THE ONLY WAY
to become familiar with local building progress is to read the Daily Press Building Page each Saturday.

PLAINFIELD DAILY PRESS

THE WEATHER.
Fair tonight; Tuesday increasing cloudiness and slightly warmer; light northerly winds, becoming variable.
Max., 47; Min., 35.

Established May 10, 1887. TEN PAGES. PLAINFIELD, NEW JERSEY, MONDAY, FEBRUARY 2, 1914. TEN PAGES. Two Cents a Copy, $5 a Year.

NEW RECTOR FOR HOLY CROSS

Rev. Charles H. Kues, of New York, Takes Charge of Local Episcopal Church.

ON SIX MONTHS' LEAVE

Greeted by Large Congregations at Yesterday's Services, Clergyman Outlines His Plan of Work for the Future.

Granted six months leave of absence from his work in New York city, Rev. Charles H. Kues, who is to be identified with Holy Cross parish through the summer, assumed charge at the morning service yesterday. There was a large attendance both at the service of morning prayer and at the communion service which followed.

Speaking of his work in Plainfield, as a preface to the morning's sermon, Mr. Kues said:

"For some time my work has been among the unfortunate, the friendless, the homeless, the forgotten, in New York city. This has been a big strain, and while my health has in no way suffered, it was thought that a change to another field of work for awhile would be advantageous. My resignation was refused, but a six months' leave of absence has been granted.

"And so I come to you at Holy Cross, hoping not of myself but by my work to do you good. I urge you all to make this church your home, to love God and to do your duty—never mind about me. I'm going to neglect the faithful here for awhile; I'm going to devote my attention to the others, to those who are not here this morning. The church is first to be considered, everything else is to be put aside, even me, in the interest of the work."

The sermon was on faith and service, the text being taken from the ninth verse of the eighth chapter of St. Matthew. Mr. Kues made a strong point of the importance of self control as a factor for service; exemplified by the Roman centurion in the text, a commander ready to obey commands. The thought was developed an analogy to the individual, the speaker showing the necessity for absolute control of the desires, the passions and the thoughts, with the power of a commander, by the means of faith and in the interest of service for the church of Christ.

Mr. Kues announced that he is now completing arrangements for the Lenten services. There is to be a special preacher at the evening service to be held each Thursday and among those who will come to Plainfield on these occasions are to be Bishop Courtney and Rev. Herbert Shipman, of the Church of the Heavenly Rest, New York city.

Early morning communion services are to be held regularly each Sunday morning at 7:30 o'clock, beginning next week.

FINE TALENT ENGAGED FOR SCOTTISH CONCERT

Clan Mackenzie, No. 204, Order of Scottish Clans, of Plainfield, will hold its fourth annual concert and dance at the Park Club, on Washington avenue, on Friday evening, February 20. Among the talent which will be seen and heard on the occasion will be Miss E. Hallet Frank, of New York, who will sing Scottish songs; Miss Agnes Roy, of Kearny, elocutionist and contralto; W. Patterson Campbell, the well-known tenor of the First Presbyterian church of this city; William Holmes, baritone, of the First Baptist church here; Professor Davidson, of Jersey City, and his famous troupe of Highland dancers and pipers, dressed in Scottish costumes; Professor Harold, organist of the First Presbyterian church, of this city, and Will Wilson, celebrated as a Scotch comedian. J. D. Mitchell and S. Lassen, will be heard in violin and piano selections. Mitchell's orchestra will play for dancing at the conclusion of the concert.

As usual, Clan Mackenzie will donate ten per cent of the net receipts of its concert to the Anti-Tuberculosis League.

PURCHASES A FARM.

Thomas M. Eganey, who has been living on Osborn avenue, has purchased from Samuel Stranahan, the latter's small farm on West End avenue, just below Washington Rock. The tract comprises six acres of ground and includes two bungalows and several outbuildings. Mr. Eganey will remove to his new property in a few weeks and will operate the farm in connection with his painting business.

PRINCETON CLUB SMOKER.

The Princeton Club of Plainfield will hold an informal smoker at Truell Inn at 8:30 o'clock tonight, to be preceded by a meeting of the executive committee.

TRAVELING MEN HOLD A BANQUET

Plainfield Council, U. C. T., Join in Plan to Increase Membership.

Plainfield Council, United Commercial Travelers, in conjunction with all the other councils throughout the United States, held a meeting, Saturday night, which was followed with a banquet at the Ritz on West Front street. The supreme councilor requested all councils to hold the extra meeting on Saturday night as a means of increasing the membership, and Plainfield Council added two new members to its roll, I. B. Hill and Ralph Auerbach. Others were to join, but owing to the nature of their business they were obliged to be out of the city. It was estimated that as a result of the extra meeting at least 2,000 new members would be placed on the rolls of the organization throughout the country.

There were about forty members who gathered about the tables at the Ritz and enjoyed an excellent repast served by Stephen Haff. Afterward several short speeches were listened to. Senior Councilor Peter H. Bennett was the toastmaster, and he interspersed the introduction of the speakers with appropriate remarks. Among those who spoke were John M. Lewin, James C. Field, Ralph Auerbach, I. B. Hill, H. H. Taylor, Charles A. Sturtevant, Edward B. Ryder, Isaac Laing, while Joseph D. Moon made a few remarks and sang a solo. Another feature was the singing of plantation songs by a quintet of colored men, which added to the merriment of the occasion. Of course, those present had a good stock of stories which were exchanged during the evening. To Fred Kling, as chairman of the executive committee, is due much credit for the success of the affair. The Commercial Travelers look after the old as well as new members, paying a substantial sick and death benefit.

MR. AND MRS. B. R. WALDRON CELEBRATE ANNIVERSARY

Celebration of the twentieth wedding anniversary of Mr. and Mrs. B. R. Waldron, of Califon, formerly residents of Plainfield, was enjoyed Saturday night, at a reception given in honor of the couple by Mr. and Mrs. Fred C. Burner, at their residence, 32 Jackson avenue, North Plainfield. Twenty guests, all friends of the couple in honor of whom the affair was given, were present and extended their congratulations, felicitating Mr. and Mrs. Waldron on their having passed two score of years of matrimony.

Mr. and Mrs. Waldron have two sons, Marcus and Edward, who are engaged with their father at his creamery at Califon. During the evening the guests enjoyed cards and music. Refreshments were served. The couple were married by the Rev. Dr. Cornelius Schenck, pastor-emeritus of Trinity Reformed church.

BELIEVES AMERICAN FLAG WILL BE RETURNED TO THE SEA

In a speech delivered before the members of The Maritime Association of New York, at the Waldorf-Astoria Hotel in that city, on Saturday night last, former Governor John Franklin Fort said that the greatest humiliation of his life had been his trip around the world during which he saw only one ship flying the American flag, and that was on a private yacht at Ceylon. He predicted that the breaking up of big business combinations and the return to competitive business conditions would eliminate men of great wealth like Rockefeller and Carnegie, but would bring about a closer unity among business men, and would result in an American spirit which would eventually restore the American flag to the seas.

WILL OBSERVE ENDEAVOR WEEK WITH A RALLY

The Plainfield Christian Endeavor Union will hold a rally meeting tomorrow evening at 8 o'clock at Warren chapel, in recognition of Christian Endeavor week, which is being observed by members of the society throughout the world.

An attractive program has been arranged by Arnold Finckle, the president, including addresses by the Rev. John Y. Broek, of Trinity Reformed church, and Rev. Evarts C. Conover, of the Temple Baptist church, and cornet solos by William Moke. There will be a roll call of the societies. The devotional exercises will be in charge of Rev. J. O. McKelvey, of Warren chapel. All Endeavorers and others interested are invited.

—Advertise in the Daily Press.

PREACHER TELLS WHERE LAW FAILS

It Condemns and Indicts, But Cannot Save One From Sin.

Declaring that the law failed in that it could not do what grace accomplished, the Rev. Gabriel Reid Maguire preached to a large congregation in the Park Avenue Baptist church on Sunday night, on the much advertised subject "Where the Law Fails."

"The law," he said, "expresses the mind of God. The law declares *the whole duty of man. Men who* scoff at Christ and at many parts of the Holy Scriptures, declare the faultless character of the decalogue.

"The law condemns and indicts all those who violate it. In the law it is justice and not mercy. The soul that sinneth shall die. Sin and penalty yoked together is cause and effect.

"The law cannot compel a man to obey. It cannot ignore sin. Neither can it absolve from sin. The law cannot save one from sin and that is the one thing that man requires *of it. Therein the law fails.* What the law fails to do, however, grace has accomplished."

On Sunday morning Rev. Mr. Maguire preached on the subject "Seek Those Things Which Are Above." He visited Yonkers, N. Y., in the afternoon, where, for the second time this season, he addressed the members of the Y. M. C. A. He spoke to an audience of 900 young men in the Hamilton Theatre, in Yonkers, reaching home in time for his evening prayer meeting and sermon.

POLICE START CRUSADE TO STOP STREET LOAFING

A vigorous campaign has been instituted by the local police force against the practice of youths congregating in front of the Babcock building on West Front street and annoying pedestrians with the passage of personal remarks. The efforts to break up the practice was started in the city court this morning when City Judge William G. DeMeza fined two frequenters of this rendezvous for rowdies $3 each and warned them to keep away from the place in the future.

The police have a list of names of those who gathered there yesterday afternoon and these will probably be summoned before the court tomorrow or Wednesday morning. In speaking of the nuisance this morning Judge DeMeza referred to the practice as a disgrace to the city and declared that those who gathered there, especially on Sunday afternoons, sought to annoy everyone who passed the spot by making remarks and flagrant insults.

The same gang of youths congregate at the point in question during week days but the business section is more or less alive with shoppers and pedestrians during the week and the annoyance has not become noticeable as on Sundays.

JUNIOR MUNICIPAL ORCHESTRA PLAN TO REPEAT CONCERT

The Junior Municipal orchestra of Plainfield will hold a special rehearsal in Franklin School auditorium on Thursday evening, at 8 o'clock. The last concert given by the organization, and which was so highly praised by those who attended it, is to be repeated on the night of Lincoln's Birthday, Thursday, February 12. It will be given in the auditorium of Washington School.

The Rev. Frederick J. Hubach, of the Monroe Avenue Methodist *church, has consented to sing again* and Miss Evelyn Berg will, as at the previous concert, play the "chimes" accompanied by the full orchestra. The leader and director of the music will be Martin A. Korff.

WILL WORK OUT FINE.

George Totten, a laborer, thirty-six years old, who was arrested Saturday by the police of North Plainfield for being drunk and disorderly, was fined $5 when arraigned in court this morning. He lives at 13 Harmony street. Totten said he had no money to pay his fine, but had secured work harvesting ice and would pay his fine Saturday if he was permitted to go free until then. This was agreed to and he left the court room smiling.

DISPOSES OF BUSINESS.

Henry Rubenson who has been conducting a tailoring establishment at 62 Somerset street, has sold the business to John Matthews, of New York, who will continue the same in the future. Mr. Rubenson and family will leave this week for their former home in Dundee, South Africa.

—The North Plainfield Board of Health will meet tonight at 8 o'clock.

MRS. A. C. CHAPIN DEAD IN 71ST YEAR

Former Plainfielder and Founder of Church Periodical Club.

Mrs. Augusta Cock Chapin, aged 71 years, widow of Josiah L. Chapin, and niece of William R. Cock, of East Fifth street, this city, died yesterday at her residence, Spencer Arms, New York, following a long illness. She was a member of an old Manhattan family. Her grandfather, Dr. Thomas Cock, was one of the founders of the College of Physicians and Surgeons, and served as president of that institution from 1855 to 1865. Her father, Dr. Thomas F. Cock, was for many years connected with the New York Hospital.

Mrs. Chapin was a member of St. Stephen's Parish, New York, and was active in Episcopal circles. She was one of the founders of the Church Periodical Club. Her husband died in 1906. Mr. and Mrs. Chapin lived on Rockview avenue, the borough for a number of years. Mr. Chapin was deeply interested in the work of the Church of the Holy Cross, acting as superintendent of the Sunday-school for a number of years.

MRS. ANN M. ALLEN DIES IN 93D YEAR

Native and Resident of Somerset County for Many Years.

Mrs. Ann Maria Allen, aged ninety-three years, widow of Aaron Allen, one of the oldest residents of the borough, died this morning. Although she had been in fairly good health for some time she failed gradually and passed away peacefully this morning at the home of her daughter, Mrs. Harrison Coddington, 12 Mountain avenue, with whom she had lived for a number of years.

Mrs. Allen was a native of Somerset county, and was married in February 1847, to Mr. Allen, who was a prosperous farmer in Washington Valley. Following their marriage they lived in New York for a time, but later settled on a farm in Somerset county. They removed to Plainfield in 1897. Mrs. Allen was the only daughter of the late Thomas Stead, for many years a deacon of the First Baptist church. The family was noted for its longevity, her mother living to be 101 years of age. Mrs. Allen celebrated celebrated the ninety-second anniversary of her birthday in August last.

BISHOP SCARBOROUGH TO VISIT HEAVENLY REST CHURCH

The Rt. Rev. John Scarborough, D. D., Bishop of New Jersey, will visit the Church of the Heavenly Rest on Wednesday morning, April 15, to administer the sacrament of confirmation. The rector, the Rev. C. H. Mallery, is now organizing a class, in anticipation of the Bishop's visitation.

The mission study class, which is being held Wednesday afternoons, at 3:30 o'clock at the Church of the Heavenly Rest, under the leadership of Mrs. J. S. Hansen, is proving most entertaining and instructive. The course is on the book "The Conquest of the Continent."

AN EXHIBITION OF ART WORK TO BE SHOWN HERE

Under the auspices of the art committee of the Plainfield Public Library, of which Grove P. Hinman is chairman, an exhibition of sculpture, painting and drawings in pen and ink will be held from February 9 to February 14, inclusive. The exhibit will be shown in the art gallery, the works to be shown are those of Mrs. Caroline Peddle Ball, Stefan Ivanowski and D. C. Gordon, all three artists of reputation in their respective and chosen fields of art. It is planned to have the exhibition open days as well as evenings. Thus the fullest opportunity will be afforded Plainfield people to witness the display. Admission to the exhibition will be free and the art gallery will be open on Lincoln's Birthday.

OFFICERS ELECTED.

The following officers were elected by the members of the Washington Social Club at its weekly meeting Saturday night: President, George Marsh; vice president, Peter Walsh; second vice-president, Harold Shirley; secretary-treasurer, Mrs. George Marsh; chairman floor committee, Donald Muldowney; assistant floor manager, Walter Bater, G. M. Cooley and Fred Carner.

WINTER'S BACKBONE GOOD FOR SIX WEEKS

Groundhog Crawled Back Into His Subway Apartments for Another Snooze Today.

Old Sol's appearance in the horizon this morning was a cause for much lament among those who had been praying for a curtain of clouds from dawn to nightfall today so that the groundhog or woodchuck as we know him, would not be able to find his shadow when he emerged from his subway apartments to make a survey of the earth. The sun made *its appearance in the heavens and* the little animal who had no trouble in seeing his shadow, crept back into his cellar apartments and curled up for another six weeks' snooze.

According to legend, the backbone of the winter has not been broken and we will be treated to cold, wind, hail and snow before the robins flit into town for their summer sojourn. Although none saw the groundhog poke his nose above the soil a number of the more superstitious who are planning their potato planting time, found small checks in the earth's surface supposed to have been left by the animal when he turned back in disgust.

The groundhog's reconnaissance is a thing looked forward to at this period of the year by farmers and cold blooded human beings and his return to hibernation was a disappointment to a large majority.

The groundhog is a strict vegetarian and will eat almost any growing leaf, twig, fruit or grain. Feeding liberally through spring and summer, the beginning of the hibernating season, in October or later, finds him in great form for his long winter's nap. His appetite was immense and his thinness extreme when he made his appearance to resume his gay life outside the burrow this morning and although a few degrees difference one way or the other makes little difference in *his enthusiasm for the wide world,* the reception accorded him this morning was a discouraging one and his fast will now continue for another six weeks.

RECEPTION IN HONOR OF MARRIAGE JUST ANNOUNCED

Mr. and Mrs. John Hill, of DeKalb avenue, entertained a company of about fifty relatives and friends at their home, Saturday night, in honor of their marriage. The couple was married last September, the announcement of the fact being withheld until Saturday. Mrs. Hill was formerly Miss Rose Green, of West Third street. The bride and groom received the congratulations of their guests.

Dancing was the feature of the evening, music being furnished by the Empire City stringed orchestra, the members also singing solos and quartet selections. There were songs by Marshal William Davenport, of *Dunellen, and Patrolman Arthur* Craig, of this city. Supper was served during the evening.

LOCAL PICTURES TO BE SHOWN AT INDOOR CARNIVAL

The indoor carnival of the Knights of Columbus will be held for one week, beginning Saturday, February 7, in Columbus Hall. Elaborate arrangements have been made by members of the organization for the affair and it promises to be the best entertainment ever given by the order here. One of the features of the carnival will be moving pictures showing the attendants of St. Mary's church leaving that edifice at the conclusion of the morning mass. The pictures were taken yesterday after the church services.

MOYNIHAN INDICTED.

Among those indicted in the Court of Oyer and Terminer in Newark Saturday in the proceedings growing out of the wrecking of the Roseville Trust Company was Michael Moynihan, of the Dunellen Home Ice and Products Company. Reymond E. Smith, the chief figure in the case, was interested in the Dunellen concern.

BURNED RIGHT HAND.

John Laprestic, proprietor of a confectionery store on Watchung avenue, burned his right hand severely this morning while trying to extinguish a fire when a curtain became ignited from the flames of a flashlight being operated by a photographer in the store.

SPEAKERS FOR BANQUET.

The fifth annual banquet of the Dutch Arms of Trinity Reformed church will be held Thursday night, February 19. The speakers will be Judge Robert Carey, of Jersey City; Rev. Dr. I. W. Gowen, of Weehawken, and Rev. Dr. W. P. Bruce, of Yonkers, N. Y.

CHURCH CLEARED OF $1,500 DEFICIT

Congregationalists Respond Promptly to Appeal From the Building Committee.

"Permanent Investments," was the subject of the sermon delivered Sunday morning by the Rev. Charles L. Goodrich, pastor of the Congregational church. Praise was accorded the congregation for providing more commodious buildings for the church and Sunday-school. Such investments, the pastor declared, to be of permanence and of incalculable advantage *for the advancement of church work.*

Following the sermon the congregation was addressed by Alexander Millar, who, with Chairman Frank A. Weeks and John M. Whiton, comprise the building committee of the church. Mr. Millar spoke of the joy over the improvements, particularly as there was no mortgage incumbrance, and referred to the fine equipment furnished for the new parish house. There is still needed $1,500, he said, to complete the repairs and lighting and furnishing for the building. This will make the total cost over $21,000. The congregation subscribed $1,560, more than covering the deficit, after which the doxology was sung.

There has been co-operation of all the church members and organizations over the building project this winter. Carpet runners were given for all of the aisles of the new building by the Woman's Association. The Girls' Club furnished the kitchen elaborately and the Tuckabatchee class of young men, of which James McClymont is leader, is to furnish its own class room with chairs and other needed articles of furniture.

The Rev. Dr. Goodrich said today that he was much encouraged by the co-operation of his church people in his efforts to advance the cause of religion in this community.

MISS INGER V. BYE WEDS RUSSELL H. HANN

Miss Inger V. Bye, daughter of Henry C. Bye, of Clinton avenue, and Russell H. Hann, of Somerset place, were quietly married Saturday afternoon in the presence of the immediate families of the bride and groom at the St. Joseph's rectory, by Rev. John F. Baldwin. Miss Cora Landsberg, of New York, was the bridesmaid, and LeRoy S. Hann, brother of the groom, best man. Following the ceremony, the bridal couple, in company with their attendants, left for New York, where a wedding supper was enjoyed, after which the party enjoyed the performance at the Hippodrome.

The groom is employed by the Allen B. Laing Company, of this city, as an electrician. The newly-wedded couple will not take a honeymoon trip at present, but in the spring will spend two weeks at Baltimore and Washington. The couple returned to this city yesterday and immediately went to housekeeping in North Plainfield.

MISS NETTIE J. BEECHING BRIDE OF ROBERT LOVE

In the presence of only their immediate relatives, owing to the recent death of the bride's mother, Miss Nettie J. Beeching and Robert Love, of North Plainfield, were married on Saturday afternoon at 5:30 o'clock. The ceremony was performed by the Rev. C. C. Cain, pastor of Grace Methodist Episcopal church, assisted by the Rev. Dr. Philip B. Strong, of the First Baptist church, at the home of the bride, at 138 Grove street. The bride wore an embroidered lace gown, trimmed with charmeuse and pearls. She carried a shower bouquet of white roses and lilies of the volley. There were no attendants. Numerous handsome wedding gifts were presented the couple.

Mr. and Mrs. Love left for New York on their honeymoon. They will be "at home" to their friends at 44 *Duer street, upon their return,* until April 1, after which date they will reside at 138 Grove street, North Plainfield. Both bride and groom are well known church workers of this city. Mrs. Love has long been active in Sunday-school work and has taught a class in Grace M. E. church, in the borough, for several years. She is a daughter of the late Stephen and Annette Beeching. Mr. Love is a member of the First Baptist church, is active in its work, and is superintendent of Evona chapel.

PLAN TO CONSOLIDATE.

For the purpose of considering the advisability of consolidating all the missionary societies, a meeting will be held at the First Baptist church, tomorrow afternoon. The officers of the various societies believe that more work can be accomplished with one society, and that it will be the means of increasing the attendance and interest.

FATHER BOGAN SCORES DANCES

Refers to Some of Them as "The Present Manners of Cultured Animalism."

A NOTE OF WARNING

Individual Conscience Should Be Society's Monitor, Declares Pastor of St. Mary's Roman Catholic Church.

Disclaiming sensationalism and delivering his remarks upon the subject in a paternal manner to the members of his congregation, Father Bernard M. Bogan, pastor of St. Mary's R. C. church, on Sunday voiced a protest against the lure and insidious indencency of those dances which society people are exploiting at the present time.

Scoring what he termed "the present manners of cultured animalism" in referring to the turkey trot, the tango, and other pronounced dances of that ilk, Father Bogan declared that there would be eminently proper dancing and conduct though by no means sanctimonious behaviour, among those who attend the coming entertainment to be given by the Knights of Columbus. This is always one of the enjoyable affairs of the season in Plainfield and is largely attended.

"The individual conscience should be society's monitor, in dancing as in all else," Father Bogan declared. He said that he hoped the people of his congregation would appreciate the opportunity so soon to be afforded them of attending the entertainment which the Knights of Columbus was so soon to give. There would, he said, be orderliness and good conduct shown by the attendants. While desirous that the affair be conducted in a manner eminently proper there was no thought on his *part, Father Bogan said, that the en*tertainment was to be sanctmonious, which would, he declared, be worse under such circumstances than the reverse.

"While some of the present day dances," said the Father Bogan, "may be innocent to some individuals, there is, at least, a tendency to indecency which does not come through the usual custom of holding hands in the dance."

PLANS TO PURCHASE DARLING FARM ARE UNDERWAY

There will be a meeting of the joint sewage commission in the Council chamber on Wednesday evening. Reports will, it is expected, be received from the committee recently appointed regarding the matter of the selection of a permanent engineer whose duty it will be to look *after the construction of the proposed* trunk line pipe, and as to the possibility of purchasing the Darling farm. It is understood that the committee has visited the farm and talked with the owner concerning its purchase. There have already been three meeting of the joint sewage commission and the members are said to be pushing the project with all possible expedition and vigor.

The cost of establishing the sewage disposal beds and to build the trunk pipe line will cost in the neighborhood of $240,000. This does not, of course, take into consideration the necessary expenditures that will have to be made by the taxpayers and municipalities of Plainfield, North Plainfield and Dunellen.

NELSON BATTS.

Nelson Batts, colored, aged 53 years, well known in this city, died yesterday at his home, at 443 West Third street, of a complication of diseases. He had been ill for some time. He is survived by a wife and daughter. The funeral will be held tomorrow afternoon at 2 o'clock at the Mt. Olive Baptist church, of which the deceased was a member, Rev. Mr. Vaughn, the pastor, officiating. Mr. Batts was employed by the firm of A. E. Force & Co., and had worked for Edward White, the predecessor of that firm.

READY TO DISTRIBUTE SEEDS.

Plainfield residents who desire garden seeds may make application for same to U. S. Senator James E. Martine at Washington, who will send them to any one who may ask for them. The giving away of seeds of various kinds is a yearly custom of the government and their distribution is one of the many prerogatives of Senators and Congressmen who are always glad to accommodate their constituents.

SPECIAL C. E. SERVICE.

The Christian Endeavor Society of Hope Chapel will hold a special anniversary service Sunday night. A musical program will be given by the choir and Rev. Frederic L. Greene, pastor, will preach a sermon appropriate to the occasion.

All Day Tomorrow

TUESDAY

is

DOUBLE STAMP DAY

2 FREE S. & H. GREEN TRADING STAMPS ALL DAY With Each 10 Cents You Spend

THE HIGH COST OF LIVING GETS AN AWFUL JOLT WHEN YOU BEGIN TO SAVE S. & H. STAMPS. BEGIN TOMORROW---DOUBLE STAMPS ALL DAY

A. E. FORCE & CO.

"The White Store"

We Give the Famous S. & H. Green Trading Stamps

Store Opens at 8:30; Closes Saturdays at 10 p. m. Others days at 5:30.

Plains & Fanwood.

Anthony Albert, the local contractor, has been awarded a contract for the erection of a frame structure, which will be used as a butcher shop, for a Plainfield man.

Miss Gertrude Smalley, of Front street, who has been ill for the past six weeks, returned to her position in Plainfield, this morning.

Eugene Lidgate and Jack Carter, of Fanwood, spent the week-end with friends in Cranford.

The Parish House Junior Basketball team met the Mount Pleasant Juniors, Saturday afternoon. The Mount Pleasant quintet went down to defeat by a score of 74 to 16. Next Saturday afternoon the Junior Five of the local institution will again try conclusions with the same team.

Owing to the failure of those who applied for entry in the bowling league which has been started by W. A. Batterson, of the Parish House, depositing their entry fees and signing the entry sheets the first game of the schedule will not be played tonight as expected but will be rolled the middle of the week.

The Sewing Guild of the All Saints Episcopal church will hold a dinner at the home of Mrs. Edward Sherwood, on Martine avenue, Fanwood, Friday, February 13.

Leon Minatty, of South avenue, has returned home from a business trip to Boston and other smaller towns around that section of Massachusetts.

A large party of local people are expecting to attend the dance to be given at St. Mary's church, at Stony Hill, Wednesday night. The local dance enthusiasts will meet at one of the local stores and will go to Stony Hill in a body. This is the first dance that has been held under Father Mac Grath's supervision. The proceeds of the affair will be used to help defray the expenses of the church.

The pupils of Public School, No. 1, are making preparations for an elimination contest to be held the last of the month to select the pupils who will represent this school district in the prize speaking and spelling contests to be held in Westfield in March, under the direction of the Union County Principals' Association.

Work will probably be started this week on the improvements to the local police court which were ordered by the Borough Council at its last meeting. They will include a recorder's desk and stand.

William Sisserson, who has resided here for the past five years, has sold his farm in the borough to Richard McElory, of Brooklyn, who took possession last week.

Mrs. Henry L. Jesperson, Sr., who has been confined to her home by a sprained ankle, caused by a recent fall on the ice, is able to be out again.

Dunellen & Vicinity

James Margentino, of North avenue, is detained at home by illness, and is under the care of Dr. Roger Cooley.

Owing to the vacancy of a scoutmaster who can drill the local troop of Boy Scouts, Clarence Voorhees, of Jackson avenue, is helping out with the weekly meetings of the troop by instructing the members of the local organization.

Peter Mohan, of New York, is visiting his uncle, Owen Mohan, Sr., of Dunellen avenue.

Charles Jensen, of Columbia street, who has been detained at his home for the past week by a slight illness, is again able to be out and around.

Thomas Beck, of Jackson avenue, who several weeks ago had his foot smashed while in the discharge of his duties as conductor on the Plainfield drill engine, is again able to be out and around and will resume his duties on the railroad tomorrow morning.

George Day, of Front street, spent the week end in New York on business.

Irving Mundy, a former clerk of Charles Day, of New Market, has opened a seafood market, in the store formerly occupied by Harry Titsworth, on North avenue, above Lincoln avenue.

Robert F. Bogardus, Jr., of New Market road, is a member of the petit jury now in session in New Brunswick.

Sylvester Rinehart, the fireman on the Dunellen pusher, of the Central Railroad, who received a painful injury the forepart of last week when a hot cinder fell into his eye, is again able to resume his duties although the injured member still troubles him considerably.

Bound Brook.

T. D. Van Syckle has sold the three story brick building on the corner of Main and Hamilton streets, belonging to Mrs. Alpaugh and Mrs. Rutt, to Peter and Loentine Moine, who will open a department store there in the near future.

The directors of the Public Library have organized with the election of the following officers: President, Mrs. George Stryker; secretary, Mrs. George M. LaMonte; treasurer, Mrs. Charles V. Higgins.

The Woman's Missionary Society of the Congregational church will meet in the chapel tomorrow afternoon at three o'clock; topic, "Results and Prospects;" leader, Mrs. William W. Smalley. Hostesses, Mrs. George V. Cornell, Mrs. Henry Raul and Mrs. A. H. Tiedemann.

Miss Hettie Walters, of South Bound Brook, has been spending a week with Mr. and Mrs. Leon A. Walters, of Beechwood Heights.

Reserved seats for the Y. M. A. minstrels were placed on sale this morning. As about one hundred tickets have been sold, those desiring to exchange them for reserved seats had better do so at once.

St. Paul's gymnastic class for women will have a masquerade ball this evening at 8:15 in St. Paul's Parish House. Each member has the privilege of bringing one woman guest. The committee is Miss Helen Wirtz, Miss Alice Rugen and Miss Ellen Fetter.

The regular meeting of Somerset Lodge, No. 56, K. of P., will be held in Hamilton Hall at 8 o'clock this evening.

The Bound Brook Council, Boy Scouts of America, will meet in the Middlebrook Country Club house this evening at 8 o'clock.

The February "social afternoon" of the Ladies' Aid Society of the Reformed church will be held in the chapel tomorrow afternoon from 3 to 5 o'clock.

William E. Johnson, of Newark, was a week-end visitor with his mother, Mrs. Peter Johnson, of Beechwood Heights.

Mrs. May Eickman Foster, sister of Mrs. Clarence Holt, of Beechwood Heights, died on Saturday at Trenton. The funeral services will be held in the South Bound Brook Reformed church, on Thursday.

The February meeting of the Board of Education, of the Borough of Middlesex, will be held in the Beechwood Heights fire house this evening.

Somerville

A. W. Thatcher has purchased the house and lot owned by the estate of the late Phebe Burner, of No. 63 East High street.

The following children attended the West High street kindergarten school every day during January: James Carroll, Horace Coates, Francis Morganroth, Stewart Packer, William R. Sutphen, Jr., Ogden Ackerman, David C. Jeffcott, Howard Williamson, William F. Wissell, Robert Holmes, Cecil Lindley, Jr., Thomas Anderson, George Anderson, Mabel E. Beekman, Theresa Hoch, Claire O'Donnell and Marian Hockenbury.

Mrs. John S. Allen, of the Women's Board of Domestic Missions, will address the Women's Home Missionary Society of the Second Reformed church on Wednesday afternoon, at 3 o'clock, in the chapel.

Several houses are being erected on Third street by the Charles J. Smith Company, and it is also said that building operations are to be quite lively this spring.

David Daniels will move his family from East Main street to one of the new houses recently erected on Middagh street.

Mr. and Mrs. James Patterson and daughter have been spending a few days with Mr. and Mrs. M. W. Dalrymple.

Mr. and Mrs. Harmon T. Stryker, of New York city, spent yesterday with the latter's mother, on East High street.

Miss Mary Griggs, from the Vassar College, has been spending a few days with her parents, Mr. and Mrs. James L. Griggs.

Mr. and Mrs. Herman F. Moosbrugger have returned from their trip of several weeks to Florida.

Quite a surprise was occasioned at the close of the morning service yesterday, when the Rev. Frederick J. Soule, the pastor, announced his resignation, to take effect with the last Sunday in the present month. Mr. Soule had been pastor of the church for about four years, coming here in July of 1910, and his resignation caused considerable surprise. He stated that he considered his further connection was not necessary, as everything was in excellent shape, and that he wished to take up a different line of work, especially settlement work in one of the large cities, and it was this desire that prompted him in severing his relations as pastor. During his stay in Somerville Mr. Soule has identified himself with the growth of the town, as well as his particular church, and he will be greatly missed.

The funeral services of Miss Keturah Griggs was held yesterday afternoon at her late home on Mercer street. Miss Griggs had long been an active member of the First Reformed church. She died suddenly at her home on Thursday evening, after a short illness. Interment was in the new cemetery. The Rev. Samuel Parry officiated at the services.

County Superintendent of Weights and Measures Thomas P. Gallagher, of Raritan, and Miss Erma Wolfinger, formerly of Wilkes-barre, Pa., were married on Saturday evening by the Rev. J. J. Zimmer, pastor of St. Bernard's church, Raritan. Miss Wolfinger formerly taught school at Green Knoll, Hamilton Station and other places in Somerset county. After a short honeymoon trip Mr. and Mrs. Gallagher will reside in apartments in the Hickey building, at Raritan.

Westfield.

Dr. A. L. Johnson, the new county superintendent of schools, has announced that two county schools contests will be held at Westfield this spring. The primary and grammar oratorical contests will be held at the Washington School March 6. The county spelling contest will be held at the Washington School in May.

The wedding of Miss Lillian B. Hunt, daughter of Mr. and Mrs. Alexander Hunt, of Ross place, to Walter B. Taylor, of this town, will take place February 19, at the home of the bride-elect.

Flemington.

The Flemington Concert Band has elected the following officers: President and musical director, Howard F. Barrass; vice president, Stephen B. Jones; secretary, R. C. Harsel; treasurer and manager, Harry B. Green, trustees, William Munson, William Flynn and Mr. Jones; assistan musical director, Wilson Dunar.

Mr. and Mrs. John D. Staples, of Hampton, were week-end guests of Mr. and Mrs. John C. Roche.

New Providence.

Arthur Doty, of South Orange, is spending several weeks with his uncle, Collector Arthur C. Doty, of South street.

Harry Lamberson was initiated as a member of Starry Flag Council, No. 158, Jr. O. U. A. M., Friday night. He is the first candidate to be initiated since Edward G. Miller became councilor.

"The Christian Source of Happiness" was the topic of Rev. W. A. L. Jett, pastor of St. Luke's Reformed Episcopal Mission, South street, Murray Hill, yesterday morning.

Mr. and Mrs. William J. Lawyer, of Summit, are visiting Mr. and Mrs George Osborne, of Springfield avenue.

Rev. A. W. Karnell, of Barrington, preached in the Presbyterian church yesterday morning.

A son was born recently to Mr. and Mrs. Dominick Rosata, of Marion avenue, Murray Hill.

Holy communion was observed in the Methodist church yesterday morning. In the evening the pastor, Rev. William H. Evans, preached on "The Bread of Life."

Mrs. A. J. Gittens and family, of Putnam avenue, Berkeley Heights, returned home Friday, after visiting friends and relatives in Brooklyn.

Miss Marion Johnson entertained the teachers of the Lincoln School at her home in Central avenue, Long Hill, Chatham township, Friday evening.

William Burgmiller, of New Providence township, has presented to the Columbia School of Berkeley Heights the flagpole and vane on the property he recently purchased from the Board of Education.

The "Millionaires' Fire Department" of Short Hills, Friday night dined at the Pine Tree Inn, Berkeley Heights. It was the first of their annual dinners to be held in New Jersey; heretofore they have been held in New York.

High Bridge-Califon.

W. Eugene Apgar, sixty-four years old, is ill at his home in Califon.

Under the auspices of the High Bridge Garden Club an entertainment will be held in Rialto Hall, High Bridge, tonight.

H. A. Fritz, of High Bridge, has succeeded L. W. Jones, resigned, as general superintendent of the Taylor Wharton Steel and Iron Company's plants at High Bridge and Plainfield.

A play, "Engaged by Wednesday," morning, caused John Sargent, of will be presented February 6 by members of the senior class of the High Bridge High School in Rialto Hall.

Revival meetings will continue this week at the High Bridge Methodist church. Services will be conducted tomorrow night by Rev. L. J. Gordon, of Flanders, and on Wednesday night by Rev. C. W. Vawter, of Hampton.

William Philhower is ill at his home in Railroad avenue, Califon.

Members of the High Bridge Gun Club, Saturday, took part in a live bird tournament at Easton.

Whitehouse.

Mrs. William W. Shampanore and sons, Kenneth and George Shampanore, of Whitehouse Station, are in Pennington, where they are visiting Mrs. Shampanore's parents, Mr. and Mrs. Frank A. Blackwell.

Frank LaTourette, son of Mr. and Mrs. Peter LaTourette, of Whitehouse Station, who has been ill from pneumonia, is improving.

Alvin Shafer, of Pleasant Run, is visiting his parents, Mr. and Mrs. J. Newton Shafer, at Whitehouse Station, while he is recovering from an attack of the grip.

Charles Jerolaman, who has been suffering from grip at Gladstone, is improving.

Raymond Miller, of Bedminster, is visiting his sister, Mrs. A. E. Weis, at Gladstone.

Mrs. Peter D. Reed returned Friday to East Whitehouse, after a visit to her sister, Mrs. Edgar Lance, in High Bridge.

Miss Ethel Conover, who is a student in Barnard College, New York, is spending a vacation until Wednesday with her parents, Mr. and Mrs. G. G. Conover, at Potterstown.

At the services in the Methodist church at Lebanon yesterday the pastor, Rev. Sylvanus D. Decker had for his topics: Morning, "The Battle of the Pitchers;" evening, "The Man Lame in Both Feet."

Charles Daggett, of East Whitehouse, is the week-end guest of William Cadmus at Newark.

Samuel Daggett and daughters, Misses Ethel and Mary Daggett, of East Whitehouse, and Miss Van Derveer, of New Brunswick, went to Newark Saturday to visit Mrs. Daggett, who is a patient in St. Barnabas' Hospital.

The New Jersey Telephone Company will hold its annual election of officers at Lebanon, February 9.

Clarence Belton, of New Germantown, is the guest for a few days of his parents, Mr. and Mrs. John H. Belton, at Peapack.

A special meeting of the Christian Endeavor Society was held in the Reformed church at Peapack last night.

Mrs. David Lindabury, who lives at Centre, near East Whitehouse, is seriously ill from a complication of diseases.

WOMAN'S AUXILIARY MEETING.

Delegates from Plainfield, Elizabeth, Metuchen, Somerville and other points in this vicinity will go to Elizabeth on Wednesday, where they will attend the session of the upper division of the New Jersey branch of the Women's Auxiliary. Several speakers will address the meeting, among them the Rev. Stuart L. Tyson, of Tennessee, who will speak of his religious work among the crude mannered and untutored Tennessee mountaineers.

STILL ALARM.

A small fire was discovered in a house on Sherman avenue, just outside the city limits, early this afternoon and the chemical engine, responding to the call, put the fire out with little or no damage resulting.

THE DAILY PRESS IN DUNELLEN will be found on sale or delivered to any address every afternoon by Edward Pennock, druggist and newsdealer.

WORKING GIRLS TO FORM FEDERATION

Extension Dep't of Y. W. C. A. Will Make Newark Clubs a Nucleus.

The first federation of working girls' clubs in this country is soon to be organized in the extension department of the Young Women's Christian Association, the plan for the work of the entire country to be worked out in the Newark administration building of the association.

Miss Ernestine L. Friedman, national extension secretary for the northeast field, which takes in New York, New Jersey and New England, has been in Newark several days arranging for the federation of all the local clubs, as well as all the clubs in the towns and cities of the United States. She has enlisted the services of a number of local club women and school teachers, who, with the local extension secretaries, are working out the plans for federation organization. It is expected that the organization meeting will be held February 12.

There are at present 200 clubs in the northeast field, with a membership of 7,000 girls. Newark alone has fifteen of these clubs, with a membership of 725. The clubs are organized in fifteen local factories and the club members enjoy all the advantages of the association, because of the extension plan, at figures much lower than those allowed the girls and women who take advantage of the day classes.

As explained by Miss Friedman, the object of federation is to interest all the girls in the extension clubs in the Y. W. C. A. movement, and to make them a part of it. While the extension clubs are now confined to the girls in stores and factories, other girls will not be hindered from forming similar clubs.

SUBSCRIPTION DANCE.

The subscription dance held on Saturday evening at the Park Club was a very delightful as well as a highly successful affair. The music was furnished by Miller's orchestra, and altogether the dance was one of the pleasantest and most enjoyable affairs that has been given at the club in a long time.

THE DAILY PRESS IN SCOTCH PLAINS and Fanwood is delivered every afternoon by carrier leaving the main office in Plainfield at 3:45. Orders may be telephone or mailed to the main office and will receive prompt attention. 'Phone Plainfield 1300

Jacob Gerner, newsdealer, Somerville, sells the Daily Press or will deliver to any home for 15c per week.

STYLISH RELIABLE

A Professional Man

In referring to the Rothberg store the other day was heard to make the following remark:

"The one thing I like above all else at the Rothberg store is that you are never asked to buy anything when you go in, and they never try to sell you something that you don't want when they happen not to have one of the 'Most Things Men Wear' that you do want.

seems to mean 'Sunny Reception' — busy or not.''

This ad. was written by one of Plainfield's prominent architects.

Will you write an ad. for the Rothberg store?

ROTHBERG'S

Stein-Bloch Smart Clothes

"Most Things Men Wear."

214 W. FRONT ST.

Right Next to Proctor's

Union Made Union Stamped

The Waldorf Shoes

$2.50 and $3

All Waldorf Shoes received since January 1st, 1914, bear the official stamp of the Boot and Shoe Workers' Union, insuring to the wearer the best workmanship.

Sole agency for Plainfield.

SHOES FOR THE BIG FOLKS

Stuart's SHOE SHOP

215 WEST FRONT ST.

We Give and Redeem Surety Coupons

SHOES FOR THE LITTLE FOLKS

J. B. GREENHUT, PRES. "THE BIG STORE"

GREENHUT-SIEGEL COOPER CO.
"MEET ME AT THE FOUNTAIN"

BOTH SIDES OF SIXTH AVE.-18TH TO 19TH ST.
NO CONNECTION WITH ANY OTHER STORE

GREENHUT'S---
The Store That Has No Dull Days

EVERY DAY commands public attention at "The Big Store."

Every day presents its extraordinary offerings that cannot be missed by thrifty people.

That is one of the fundamental policies of this business.

Among the upward of a hundred merchandise operators who watch the market, in the various lines of goods we sell, we demand that three or four, at least, will have secured Bargains beyond the ordinary, for each individual day of the calender, all year 'round.

While everybody cannot buy every day, nobody who knows this store fails to WATCH THE ADVERTISING EVERY DAY, so that each may be SURE TO COME when anything is offered that they DO need.

For "The Big Store's" Bargains Offer the Biggest Savings to be found in New York City.

If You Are Not Already a Charge Customer of The Big Store

we will make it easy for you to become one. Consult our Department of Accounts, Balcony, MAIN Building.

MAIN BUILDING

$2 to $3 (1-20)

Gold Bracelets

Placed On Sale Here, Tomorrow, at . . . **$1**

Lovely, new designs in all sizes for babies, girls, misses and women.

All of these bracelets are hand-engraved; all with secret locks; a wonderful variety for your choice, in this sale, tomorrow.

And, remember $2 to $3 bracelets at $1 comprise only one of the items arranged for tomorrow's shoppers in the February sale of jewelry which began so successfully this morning.

We Give S&H Green Trading Stamps

Complimentary S&H Stamps FREE, Tomorrow

Distribution in Premium Parlor, Greenhut Building.
Only 100 complimentary stamps good in any one book.

MAIN BUILDING

Tomorrow the Big Inventory Clean-Up of

Men's, Women's and Children's **Hosiery**

This is the stirring occasion when "The Big Store" brings out of the shelves and the stock-room all the odd lots and discontinued lines of stockings, and puts them on sale at startling reductions, together with importers' clean-ups and tempting lots of manufacturers' "seconds."

It Is the Time to Buy a Year's Supply for the Whole Family

Every style, kind, size, color, and price, for the baby, the children and all the grown-ups. Read the remarkable list:

Women's Hosiery

Fast Black Cotton Hose—light and medium weight; extra long; heavy heels and toes; pair..... **7c**

19c and 25c Boot Silk Hose—black cotton with spliced heels and toes, and black cotton with unbleached soles; pair..... **12½c**

Full-Fashioned and Seamless Fast Black Mercerized Lisle, Plain Lisle and Extra Quality Maco Cotton Hose—with double tops and double soles; "seconds"; pair.. **19c**

35c and 50c Imported Lisle Thread Hose—plain or with self and contrasting hand-embroidered fronts; double tops; pair..... **25c**

50c and 65c Full-Fashioned Double Top and Sole Pure Thread Boot Silk Hose—black, white, tan or colors; "seconds"; pair..... **29c**

$1 to $1.50 Light- and Medium-Weight Ingrain Pure Thread Silk Hose—all silk or lisle tops and soles; black, white, tan, pink, sky, navy, etc.; pair..... **79c**

50c Fine Black Cashmere Hose—extra good quality; elastic; double soles, heels and toes; pair..... **25c**

60c to 75c Fine Light-Weight Black Cashmere Hose—with silk-mixed, reinforced heels and toes; some have slight imperfections which can hardly be detected; pair **39c**

Men's and Children's Hosiery

Men's 15c Medium and Heavy Black and, Colored Cotton Hose—extra well made; pair..... **8c**

Infants' and Children's 25c and 35c Silk and Wool Hose—in white, black or tan; pair..... **15c**

Misses' and Children's 19c Extra Quality Black Cotton Hose—double soles; sizes 6 to 9½; pair..... **12½c**

Men's 25c and 35c Silk Mercerized Lisle and Fine Cashmere Hose—made with strong double heels, toes and soles; "seconds"; pair..... **19c**

Misses', Boys' and Children's 25c and 35c Medium-Weight Black or White Hose—made with double knees, fashioned feet and double soles; "seconds"; pair..... **19c**

Men's 50c Full-Fashioned Black Cashmere, Pure Thread Silk and Thread Silk Plated Hose—all with double soles; "seconds"; pair..... **29c**

Men's 65c Full-Fashioned Black and Colored Thread Silk Hose—medium weight; made with lisle thread double soles; "seconds"; pair.. **39c**

GREENHUT BUILDING

Every Home Wants FURNITURE This Spring; but, if You Wait Until Housecleaning Time, You'll Pay Far Bigger Prices Than Rule Now in This

February Furniture Sale

Thoughtful and thrifty housekeepers are BUYING NOW while the PRICES ARE LITTLE; for, by special arrangement, we will keep the furniture and send it home later on in the spring, if you are not ready for it now.

Handsome, Durable FURNITURE for Every Room in the House; Big Assortments; Most-Wanted Kinds; at Large Savings

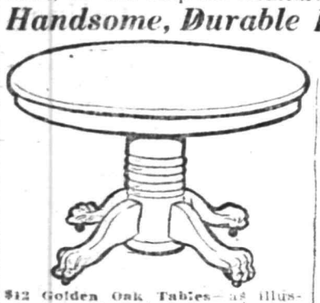

$12 Golden Oak Tables—as illustrated; all oak; 6 ft. extension; top 42 inches in diameter, well made and finished; claw feet; tomorrow, at..... **$9**

$4 Mahogany-Finished Tables—top 24x24 inches; neat design; material, construction and finish are good, tomorrow, at **$3**

$46.50 Brass Bedstead Outfits—consists of an $18 brass bedstead with 2-inch continuous posts and 7 one-inch filling rods, in 4 ft. and 4 ft. 6 sizes; guaranteed lacquer in bright or satin finish; a genuine $23 "Ostermoor" mattress and a $5.50 woven wire spring; complete..... **$28**

$38 Solid Mahogany Dining Room Tables—6 ft. extension; 45 inches in diameter; beautiful Colonial design; to morrow, at.. **$29**

Same table in beautifully figured quartered oak, tomorrow, at..... **$22.50**

Golden Oak Buffets.

Regularly.	Sale Price.	Regularly.	Sale Price.
$52.00....	$46.00	$32.50....	$28.50
36.50....	30.00	27.50....	23.50
35.00....	31.00	27.00....	22.50
		23.00....	20.00

Stock on these limited.

Golden Oak Extension Tables.

Regularly.	Sale Price.	Regularly.	Sale Price.
$34.00....	$30.00	$18.50....	$16.50
27.50....	24.00	16.75....	14.50
22.75....	19.00	13.75....	12.00

Stock on these limited.

$14 Solid Fumed Oak Library Tables—as illustrated, fumed oak finish; 25x41 top; 2-inch legs, one drawer, tomorrow, at..... **$10**

$11 Fumed Oak Library or Living Room Tables—26 inches long and 24 inches wide; one drawer; book rack at each end for books or magazines; tomorrow, at..... **$8.50**

$27.50 Mahogany Library Tables—45 inches long and 28 inches wide; heavy pedestal and top; one drawer; beautifully finished; tomorrow, at..... **$19 50**

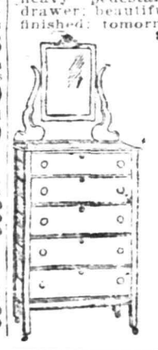

$8.50 White Enamel Chiffoniers—29 inches wide; 5 large drawers; all wooden knobs; mirror 10 x 17; good locks; at..... **$5.75**

Golden Oak China Cabinets.

Regularly.	Sale Price.
$40.00....	$35.00
39.00....	35.00
31.00....	27.00
29.00....	25.00
22.50....	19.00
17.50....	15.50

Stock on these limited.

$34 Square-Post Brass Bedsteads—as illustrated; 2-inch posts; heavy top rails and filling rods; bright or satin finish; guaranteed lacquer; all regular sizes; at..... **$21.50**

$10 White Enamel Dressers—as illustrated; top 20x38 inches; 12x20 French plate mirror; two large and two small drawers; good locks and casters; wonderful value; at..... **$7.50**

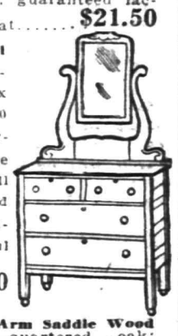

$17.50 Jacobean Arm Saddle Wood Seat Rockers—quartered oak; handsomely carved and splendidly finished; tomorrow, at..... **$10.50**

GREENHUT BUILDING

Framed Pictures 95c

Regularly Priced $1.50 to $4; Tomorrow, at

These pictures have been priced at various figures from $1.50 up to $4 in our own stock. They are thus heavily reduced for tomorrow, because some of these pictures have been slightly hurt from handling during recent sales.

About 300 Pictures in the Lot

Only one or two of a kind. Splendid variety of subjects. Many are copies of the world's best in art—excellent reproductions.

BIGGEST bargains for those who come EARLIEST. None sent C. O. D., and not more than 2 pictures sold to any one customer.

GREENHUT BUILDING

Another Shipment of Newest

$1.50 Scrim Curtains 98c

In Tomorrow's Sale, at, Pair

Choice of several designs of lace insertions; splendidly mounted on good quality scrim.

Quantity limited, so come early.

MAIN BUILDING

A Triple Event in Our Men's Clothing Store---

Three Purchases from Manufacturers

Suits, Overcoats, Raincoats

$10 and $12 Values, Grouped for Special Selling, Tomorrow, at

$6.95

All good clothing—every bit of it made for this season and intended for retailing at regular prices.

Our purchases of limited quantities, under price, bring you these bargains.

$10 and $12 SUITS for Youths & Young Men, at $6.95

Only 481 suits. Patterns and materials such as will at once appeal to careful dressers.

Black and white mixtures, stripes, pin checks; also grays, browns, tans and neat mixtures. Sizes 30 to 38.

$10 & $12 Overcoats $6.95

for Men and Youths, at

Handsome and serviceable garments. Some with shawl collars. Others with convertible collars. Also a splendid collection of regulation styles in neat mixtures. Sizes 32 to 40.

164 Genuine Imported English Raincoats, at $6.95

Our first shipment for 1914.

First showing tomorrow.

No other store in town can show raincoats like these. But when they can they will most likely price them at $10 and $12 each.

Added to Our Annual Sale Are **3,000 Pairs of Trousers,** *$3 and $4 Grades, at* **$2**

Best- looking and most serviceable trousers for business and dress wear. Principally in striped worsteds, fancy suitings and plain blues and blacks. Sizes 29 to 56 waist-measure.

GREENHUT BUILDING

This Useful Set of Seven

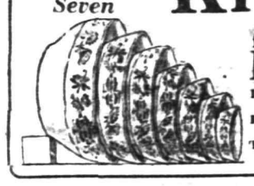

Kitchen Bowls

(As Illustrated) Complete for **98c**

A boon and a blessing to every housewife. The sizes of these bowls range from 4 to 10 inches. Each is decorated with a blue border design.

English Porcelain Table Ware at ½ Price

Plates—all sizes; each..	8c & 10c	Meat Dishes—each..	10c, 15c & 25c	Soup Tureens—each	69c
Fruit Saucers—each	6c	Covered Vegetable Dishes—each	49c	Sauce Boats—each	19c
Tea Cups and Saucers—each	15c	Uncovered Vegetable Dishes—each	15c	Individual Butters—each	2c

MAIN BUILDING

Extraordinary Specials in

Commercial Stationery

50c Blank Books—full duck binding; imitation Russian leather corners; spring back, good paper in all ruling; size 8x12; 300 pages; at..... **35c**

50c Desk Pads—real leather corners; cloth-bound edges; size 19x24; including sheet of blotting paper; at **22c**

25c Pkg. Typewriting Paper—Manila; packed 500 sheets to ream; used for carbon copies; letter size; 8½x11, at..... **17c**

Typewriting Paper—500 sheets to package; size 8½x11; values to 50c; at..... **37c**

Box Carbon Paper—100 sheets to box; letter size (8½x11); or legal size; black, blue or purple; box..... **50c**

1,000 sheets.... **$4.25.**

25c Box Business Envelopes—Imperial brand; good white stock; size 6¾; 250 to box; at..... **19c**

1,000.... **69c.**

Gem Paper Clips—No. 1; 100 in box; at..... **3c**

1,000.... **22c.**

5c Circular Typewriter Erasers—each..... **2c**

Dozen.... **22c.**

50c Doz. Lead Pencils—yellow; finished with tip and eraser; dozen..... **29c**

Box Files—Fountain Brand, equal to any 25c box file on the market; each..... **16c**

Dozen.... **$1.75.**

Dandy Dust-Proof Letter File—with brass catch; each.. **23c**

Dozen.... **$2.69.**

25c Wire Letter Trays—for desk use; each..... **15c**

5c Blotting Paper—size 12x24; standard colors; each..... **3c**

Dozen.... **33c.**

Ink—specially priced to close; quart bottle..... **19c**

75c Gross 048 Falcon Penpoints—Esterbrook's; gross..... **59c**

$1 Gross Spencerian Penpoints—No. 1; gross..... **65c**

Index Cards for Filing—size 3x5; reg. 1,000 for $1; at, 100 for **7c**

1,000 for **59c.**

Daily Calendars—each..... **6c**

Vest Pocket Diaries—each..... **10c**

GREENHUT BUILDING

This List Contains Many Unusual Economies—

Housefurnishing Articles

Reductions On Best Standard Grades—This Store, You Know, NEVER Sells "The Other Kinds"

$1.25 Stationary Wash Tub Covers, at..... **98c**

$2.80 Rotary Ash Sifters, each..... **$1.98**

$1.80 Ash Cans, iron side protectors; at..... **$1.25**

50c Wash Tubs, family size; at..... **40c**

35c Garbage Cans; tight-fitting cover; at..... **50c**

$1.75 Family Scales; weighs up to 12 lbs.; can be used as a parcel post scale; at..... **$1.25**

60c Wash Tubs, with wringer attachment; at. **25c**

Mrs. Pott's Irons—set of 3 irons, stand and handle; at..... **85c**

5c Roll Toilet Paper—at..... 10 Rolls for **25c**

Kraemer's Oval Wash Boilers—heavy gauge copper bottom; at..... **$1.15**

Fancy Scrap or Waste Paper Baskets—values up to $1; at..... **50c**

Torquoise Blue Enamel Ware

On Sale, Tomorrow, at About ½ Regular Price

$1.45 Preserving kettles, at..... **90c**

This is a clearance, and of some of the items there are not enough to last the day.

Almost every cooking utensil is in the lot. We quote the following five specimen values:

85c Colanders, at..... **50c**

$1 Lipped Sauce Pans, at..... **60c**

85c Coffee Pots, at..... **50c**

45c Pudding Pans, at..... **30c**

No Mail or Telephone Orders Filled.

"Everybody's Going to THE BIG STORE" — *Double S&H Green Trading Stamps with Purchases Made Before 12 o'Clock—Single Stamps Thereafter*

ABANDONED COLORED INFANT FOUND NEAR SCOTCH PLAINS

Cries of an infant, heard while the rain was falling heavily on Saturday morning, caused John Sargent, of Scotch Plains, to investigate. He found a three months' old colored baby lying in the big woods, near the golf club, a nursing bottle partly filled with milk lying close by the child. The baby was warmly dressed although its clothing was drenched with rain. The foundling was turned over by the finder to Dr. F. W. Westcott, county physician, and the township authorities will endeavor to find its parents.

"YOUNG PEOPLE AND THE KINGDOM" SERMON THEME

"Christian Endeavor Sunday" was observed at the First Baptist church, last night, when Rev. Dr. Philip B. Strong, the pastor, preached on the subject, "Young People and the Kingdom of God." He paid tribute to the world-wide influence of the Christian Endeavor Society. Since its organization, in 1881, he said, there have been 50,00,000 meetings held and 100,000 conventions. Foreign missions have been given $20,000,000 and over 4,000,000 young people have given their souls to Christ through the influence of the society.

The Rev. Dr. Strong declared that in the ranks of the society of the First Baptist church young men and women can be trained to service in the great Christian army.

MRS. T. E. CURRIN, JR., DIES AFTER BRIEF ILLNESS

Mrs. Gertrude Currin, wife of Thomas E. Currin, Jr., paying teller at the First National Bank, died shortly before noon today at her home on Mountain avenue. She had been ill less than a week with an acute attack of pneumonia.

Mrs. Currin was a native of East Millstone, where she was born forty-five years ago; the daughter of Mr. and Mrs. Cornelius Nathan Wilson. When a young woman she entered Jefferson Hospital in Philadelphia and graduated as a surgical nurse. She followed her profession until her marriage to Mr. Currin twenty years ago since which time she has been a resident of the borough. Beside her husband, Mrs. Currin is survived by three children, Margaret, Alfred and Gertrude. Also a sister and a half-sister and half-brother living out of the city. The funeral arrangements have not yet been made.

RAISED LARGE SUM.

The congregation of the Ebenezer Baptist church raised the sum of $1,106.40 during the last year. Members who joined the church by baptism were James Bolling, Jr., A. C. Campbell, Jane Gardner, Viola Schomps, John Brother, Rebecca Reins, Isabella Brothers, Florence Reins, Sarah Scott, George Jenkins and Pauline Mustall. Others who became members through Christian experience were Mattie Long, Robert Randolph, Josephine Jackson, Luther Jackson, Alonzo Randolph, William Warrick, Mrs. Hicks, Clara Bell Doyle, all of this city, and William Neil, of Scotch Plains.

CHRISTIAN FIELD.

The monthly meeting of the McAll Auxiliary will be held at the Y. W. C. A., at 11 o'clock tomorrow morning.

The monthly meeting of the Women's Home Missionary Society of the Crescent Avenue church will be held in the church parlors Friday afternoon at 3:30 o'clock. The subjects to be considered are "Immigration" and "The North American Indian."

The Ladies' Aid Society of St. Peter's Lutheran church will meet at the residence of Mrs. John Hummel, at 121 Duer street, on Thursday afternoon at 2:30 o'clock.

THE MONROE DISASTER.

Two Plainfield clergymen, the Rev. Dr. C. M. Anderson, of the First M. E. church, and the Rev. C. H. Mallery, of the Church of the Heavenly Rest, touched upon the lessons to be drawn from the sinking of the steamship Monroe of the Old Dominion line a few days ago, in their sermons yesterday morning.

SERVICES AT BONNIE BURN.

Rev. C. H. Mallery, Rev. E. Vicars Stevenson and Rev. Harris S. Rush, of Grace church, will go to Bonnie Burn Wednesday night, where the regular weekly religious service will be held.

NEW MT. BETHEL SCHOOL.

Scriven & Company were awarded the contract for the erection of the new school in Mt. Bethel by the Board of Education of Warren township at tis meeting Saturday night. The building will cost $2,500.

THE TEMPERATURE.

The temperature report from The State Trust Company today is as follows: 9 a. m., 35 degrees; 11 a. m., 43 degrees; 1 p. m., 43 degrees.

Rev. E. Vicars Stevenson, of Grace church, who has been detained at home by illness, is able to be out again.

—Advertise in the Daily Press.

Plainfield Daily Press

LESLIE R. FORT.....Managing Editor

Published Daily except Sunday, by the PLAINFIELD PRESS COMPANY, 105 North Avenue.

Entered at the Plainfield, N. J., Post-office as Second Class Mail Matter.

TELEPHONE PLAINFIELD 1300.
Private Branch Exchange connecting all departments.

Two cents a copy. Ten cents a week. $5.00 a year in advance. Delivered by carrier or by mail. No extra charge for papers mailed to points in the U. S. and Canada.

Any subscriber failing to receive a single issue will confer a favor by notifying the business office.

Advertising rates mailed on application.

Copy for change of Advertisements to ensure change for same day must be at the office by 9:00 a. m.

FEBRUARY 2ND IN HISTORY.

1754—Talleyrand, one of the most notable diplomats in European history, born in Paris. Died there, May 17, 1838.

1801—Assembly of the first parliament of the United Kingdom of Great Britain and Ireland.

1859—General Zuloaga resigned the presidency of Mexico.

1865—President Lincoln and the three Confederate commissioners—Stephens, Hunter and Campbell—held a peace conference at Hampton Roads.

1869—Lord Lisgar assumed office as Governor General of Canada.

1881—Society of Christian Endeavor first organized in Portland, Me.

1897—Pennsylvania State Capitol in Harrisburg was destroyed by fire.

Plainfield, N. J., February 2, 1914.

LET WELL ENOUGH ALONE.

Common Council members are expected to settle the question of more wholesale liquor licenses at tonight's meeting of that body. The retail matter has been disposed of by the resolution passed last month not to consider any more applications for that form of license, but there is some doubt as to what will be the final verdict at tonight's session. The councilmen have had a substantial demonstration to show that sentiment is against any more wholesale licenses being granted, but it is said that this demonstration was not satisfactory to several of the city fathers. They claim that they have been button-holed and urged to vote for one more wholesale place, because of personal dislike on the part of some people for one of the present licensees.

We have no use for a man who is afraid to speak his mind in public on a matter of this kind. It is cowardly to say the least. Many who secretly declare in favor of more wholesale places have not the moral stamina to get up before their fellows and back their statements with good solid argument, as did those who oppose the establishment of any more places for the sale of liquor. The letting down of the bars for one store may lead to another being added next year. If some of the councilmen are not satisfied about the question let them leave well enough alone for the present, and then persuade someone to seek election, as an avowed advocate of license. The matter would then be settled once and for all.

There is not a man in the Common Council who would run for election on a platform pledged to the granting of more licenses. They all know that they could not win with that as an issue, and yet some of them claim that the people want another place where liquors can be dispensed at wholesale. Again let them go back to the last election. Councilman Claybrook was the only man elected on the Democratic ticket at large. He has been a member of the Executive Committee of the Federation of Men's Clubs for over a year, and took an active part in the fight against the retail licenses in 1913. Last fall when he was a candidate he made no secret of the fact that he was opposed to more licenses, with the result that he ran away ahead of his ticket. He was approached by persons interested in additional licenses, and he gave them to understand plainly where he stood. It can be safely said that he had the opposition of those who favor more licenses, but he won handily.

No matter what action the Council takes tonight, the license question will become an issue at the election next fall. Last year it was thought that because of the character of the men running there was no danger of any more being granted, and the anti-license people sat quietly by. Now they are sorry that they did not make every man declare himself before the election. The councilmen can do no better than to leave the matter as it is for the only people who have not been afraid to publicly speak their minds have opposed more licenses.

Plainfield will be following the example of other cities throughout the country if a series of "Go to Church" Sundays are arranged, as has been suggested by the Plainfield Ministers' Association. In Chicago yesterday, in spite of the fact that a great blizzard struck the city on Saturday, the first of such days for that community was a great success, and thousands of men, women and children, many of whom are not regular attendants, filled the churches to capacity at every service. The "Go to Church" movement in the windy city was begun by the Christian Endeavor Union early last December, and later taken up by the ministers and other church organizations. Committees made house to house canvasses last week, squads of workers visited the factories and workshops, wholesale and retail stores, police stations and firehouses, and in fact every place where many workers are found together, and urged all to attend church on Sunday, being careful not to specify any denomination. At each service an appeal was made that those present who were not regular attendants would strive to observe the day every week, instead of once a year. The Chicago experiment seems to have been a success. Plainfield will do as well.

Philadelphia will tomorrow become the scene of a discussion which recurs every few years, in which the people of the eastern states are vitally interested. The coal operators and miners will take up the question of readjustment of wage scales, and it is to be hoped that a new agreement will be reached to go into effect on April first which will settle the problem for many years. The troubles to the nation which came as a result of the strikes in the Pennsylvania fields a few years ago are fresh in the minds of many, and it is to be hoped that they will not be repeated. It is said that the miners appreciate the fact that the present condition of the mining industry is not such as to warrant any radical demands for increased wages. They will ask for a readjustment of the present scale and other modifications, most of which are said to be of an unimportant nature, and in all probability nothing will arise to lead to a general strike. It is certainly to be hoped that the predictions made are to be depended upon.

Charges are being made, according to Trenton dispatches, that Republican leaders in some sections of the State are planning to nullify the spirit of the Chancellor-Sheriff jury law, by endeavoring to secure the appointment of politicians to the new positions of jury commissioners authorized under the law. Anyone knowing Chancellor Walker knows how perfectly ridiculous these stories are, for he is not a man that will be swayed in the slightest degree by any political influence.

Former Governor Edward C. Stokes ran for election last November on a platform pledged to the submission of the suffrage amendment to the people. Just to show how consistent he can be he has become a member of the Men's League Opposed to Suffrage. Once again, as the small boy would say, "someone has his number."

The promotion of Councilman A. D. Edgar to the position of assistant superintendent of the Central division of the Central Railroad has met with the approval of his friends in Plainfield and his associates on the railroad. Mr. Edgar has been long connected with the road and faithful service has won the honor for him.

By the way, what is there to prevent the Eastern Bottling Company from starting a general wholesale business. How about the monopoly argument then?

THE FORUM.

Editor, Plainfield Daily Press:

Whenever I go to an anti-suffrage meeting my strongest feeling is one of astonishment that they are willing to countenance the use of the arguments against woman suffrage which their speakers almost invariably present. The suffragists, on the rare occasions when they make any reference to the opponents of this cause, are invariably careful to quote only people who are thoroughly identified as members of the Anti-Suffrage Association; but the antis adhere to no such rule. At the legislative hearing on Wednesday, Mrs. Oliphant, one of the principal speakers on the side opposed to woman suffrage, devoted most of her time to reading extracts from writers whose theories are disapproved of quite as sincerely by the suffragists as by the antis.

One of these was W. L. George, an Englishman, who was recently employed by the Atlantic Monthly, which, as everybody knows is strongly anti-suffrage, to write an article on the "feminist" movement. Too many people confound "feminism" and woman suffrage, and if feminism is going to lead to the results which Mr. George hopefully predicts it will, such people would naturally feel that they wanted none of it.

Mr. George says, among other things: "They (women) are inferior to men, physically, morally and intellectually." "The majority of women are inaccurate, petty, calumnious, dishonorable and vain." "I do not believe that women are fit to have a vote." Over and over again he denounces the so-called narrowness of "suffragism."

The New York Times and other anti-suffrage papers published very complete reviews of Mr. George's article, some of them being prefaced with the headline, "W. L. George, the great votes for women advocate," and their comments, as were the comments of Mrs. Oliphant when she read precisely the same extracts which they quoted, were such as to make people believe that the suffragists approve of Mr. George's rantings and that woman suffrage means sex-strikes, sex-war and the abolition of marriage. If the suffragists used such tactics the antis would denounce them as dishonorable, and with good reason.

If the suffragists of the United States, and particularly of New Jersey, are expected to be responsible for the ravings of every irresponsible radical, then we must expect the antis to accept an equal responsibility, for all their supporters. For Emma Goldman, the anarchist, for instance, one of whose regular lectures is entitled, "The Folly of Woman Suffrage," and for Sir Almwroth Wright, who in his "Unexpurgated Case Against Woman Suffrage," says:

"It is not only the fact that the ideals of abstract justice and truth would inevitably be brushed aside by woman in the interests of those she loves which comes into consideration here; it is also the fact that woman is almost without a moral sense in the matter of executing a public trust, such as voting or attaching herself to a political association with a view of influencing votes." And also, "In this matter (that of a public moral sense), one would not be very far from the truth if one alleged that there are no good women, but only women who have lived under the influence of good men."

Another strong supporter of the anti-suffrage cause is "Progress and the Reflector," of Watertown, Wisconsin, which describes itself as "An Educational Journal, covering every phase of the Retail and Wholesale Liquor and Brewing Interests." Its August, 1912, number, says, "A campaign against woman suffrage and other dangers of the brewing and affiliated industries that threaten the trade, is to be waged by Progress from now on until the fall election. Progress will go to every saloonkeeper, brewer and to many barber shops and hotels while this campaign is on." Even though woman suffrage was defeated last year in Wisconsin, by the efforts of Progress and other anti-suffragists, Progress is still attacking it. In the July, 1913, number was republished the anti-suffrage essay of Julia D. Henry which won first prize in an anti-suffrage contest and was first published in "The Woman's Protest," the official organ of the anti-suffragists.

Rabbi Foster, of Newark, speaking for the antis at Trenton last Wednesday, included Mary the mother of Jesus among the women of the olden times who felt that their sphere was properly in the home, training their sons to be good, rather than out in the world. It is just as absurd to hold the suffragists responsible for Mr. George's ridiculous statements, as it would be for us to assert that the anti-suffragists believed the goodness of Jesus Christ to be due to his mother's teachings.

LILLIAN F. FEICKERT.

CHRISTIAN FIELD.

Rev. Frederic L. Greene, of Hope chapel, who preached at Albany, N. Y., yesterday, will return in time for the mid-week prayer meeting. Rev. Dr. R. S. Campbell preached at Hope chapel Sunday morning, and F. H. Andrews spoke in the evening.

Samuel Ridout, of North Plainfield, will speak at the Plainfield Rescue Mission at 8 o'clock tonight. Rev. Dr. C. M. Anderson, of the First M. E. church, will speak at the mission tomorrow night.

The Ladies' Aid Society of Hope chapel will meet at the chapel Thursday afternoon at 2:30 o'clock.

"Love Divine," the offertory anthem at the First Baptist church yesterday morning, was sung by the women members of the chorus choir, without the male voices.

Rev. Dr. Dagar, of Philadelphia, will give a humorous lecture at the First Baptist church, tomorrow night, under the auspices of Mrs. Louis Matlack's' Bible class. Her subject will be "Stung."

Rev. Dr. T. L. Gardiner, editor of the Sabbath Recorder, conducted the service at Evona chapel, last night. The meeting on Thursday night will be in charge of William Demaris.

The following are members of the athletic committee of Trinity Reformed church Bible School: Clarence Rittenhouse, Chauncey F. Colthar, Charles W. Harvey, LeRoy Hann, William Sowden, Charles Mehlenbeck and Elmer French.

The intermediate department will hold a social in Trinity Reformed church, Friday night, February 13.

The regular business meeting of the Epworth League of the First M. E. church will be held Friday night in Vincent chapel.

The next bi-monthly supper and entertainment under the auspices of the Ladies' Aid Society of the First M. E. church will be held Tuesday night, February 10.

Mrs. Mary O. White, of Summit spoke at the vesper service in the Y. W. C. A., yesterday afternoon, subject, "Mormonism." Miss Runkle was the soloist.

The Women's Home Missionary Society of the First M. E. church will meet in Vincent chapel, Friday, February 13, when the mite boxes will be opened.

The Ladies' Christian Work Society of Trinity Reformed church will meet in the church parlors this afternoon. Mrs. G. Q. Dolliver will lead the devotions.

The Christian Endeavor Society of Trinity Reformed church will hold a social this evening, at which the Dutch Arms Band will play.

The Dutch Arms Band, of Trinity Reformed curch, will hold its annual meeting tomorrow night and elect officers.

The quarterly meeting of the visitors of the home department of Trinity Reformed church will be held Thursday night at the home of Mrs. G. Q. Dolliver, 82 Fairview avenue. Reports will be received.

The Young Women's Mission Band, of Trinity Reformed church, will meet Friday afternoon at 3 o'clock at the home of Mrs. Leonard S. Smith, 113 Duer street. The topic will be "Arabia," and each member is requested to bring a spool of white sewing cotton.

Under the auspices of the Missionary and Aid Society of Warren Chapel, a turkey supper will be given at the chapel Thursday night, February 12, from 6 to 8 o'clock with an entertainment to follow.

Eight new members were received on confession and one by letter at the communion service in Warren chapel yesterday morning.

DOROTHY DEMAREST WORTH.

Mr. and Mrs. B. G. Worth of Martine avenue, have the sympathy of the community because of the death of their daughter, Dorothy Demarest, aged one year and six months. She had been ill about a month, and several days ago was taken to a private hospital in New York, where she died Sunday night. The funeral will be held Wednesday at the home, and will be private. Rev. A. E. Wilson will officiate.

COMMEMORATION SERVICE.

The mid-week prayer meeting at the First Baptist church, Wednesday night, will be partly in commemoration of the late Robert W. Barnes, who was a deacon of the church for many years, and who died at his winter home in Florida last week.

—Advertise in the Daily Press.

The February Furniture Sale

In this great sale of Reliable Furniture for every room in the house, the **REDUCTIONS RANGE FROM 10 TO 25 PER CENT.**

Club Plan Payments May Be Arranged

The Club Plan is merely another form of a charge account upon a liberal time payment basis. You can take advantage of these February selling prices and pay so much weekly or monthly as best suits your convenience. By this plan we make it easy for young folks to go housekeeping and make it easier for older folks to refurnish their homes. Watch our advertisement from day to day for particulars of our special offerings.

If you don't want your purchases delivered till later on, all that's necessary is to **PAY A SMALL DEPOSIT** on what you select, and we will **STORE THEM FREE OF CHARGE** and make delivery at your convenience.

McDougall Kitchen Cabinets

Woodhull & Martin Co.

McDougall Kitchen Cabinets

WE GIVE FIVE PER CENT. PROFIT SHARING COUPONS.

PERSONAL.

Mr. and Mrs. W. G. Debele, of Somerset street, leave Wednesday for Florida where they will spend several weeks.

Mr. and Mrs. L. R. Bird, of George street, are parents of an eight-pound boy.

Mr. and Mrs. Royle T. Phillips will remove March 1 from West Front street and West End avenue to Arlington avenue, between West Seventh and Eighth streets.

Mr. and Mrs. Francis J. Skinner, of West Fifth street, are parents of a boy, born to them a few days ago.

Miss Sadie Brown, of Jersey City, who has been spending several days with Plainfield friends, has returned home.

Mr. and Mrs. Samuel W. Rushmore, of this city, sailed Saturday on the steamer Corona, for a ten weeks' trip abroad. While away they will visit France, Italy, Germany and England.

Tommy Timbo, who was recently a patient at Muhlenberg Hospital under treatment for injuries received in a fall, has fully recovered and has returned to his business.

Clarence Brokaw, of West Front street, has recovered from an attack of pleurisy, has returned to business.

Mr. and Mrs. Wilbur Drake, of this city, are touring the South in their automobile.

PARENT-TEACHER MEETINGS.

There will be a meeting of the Lincoln Branch of the Bryant-Lincoln Parent-Teacher Association, in the Lincoln School, at 8 o'clock this evening. H. W. Rankin will give a sleight-of-hand entertainment. The Bryant-Lincoln Parent-Teacher Association will meet at the Bryant School, Wednesday afternoon at 3:15 o'clock. Mrs. H. E. Parker will speak on "The Education of Moving Pictures."

JUNIOR CHOIR SANG.

The junior choir, comprising ten voices, which was recently organized by Mrs. J. O. McKelvey, sang for the first time at the service in Warren chapel, last night, singing the hymns and anthems. Young people between the ages of ten and eighteen years are eligible for membership.

PEDDIE ALUMNI DINNER.

The Peddie New York Alumni banquet will be held at the Sherman Square Hotel, New York, on Friday night. A number of Plainfield members will attend. It is expected that former Governor Leon R. Taylor, who is a member, will be one of the speakers.

ANNUAL TURKEY SUPPER.

The Woman's Society of Christian Work of the Seventh-Day Baptist church will hold their annual turkey supper next Wednesday night, from six till eight. An entertainment will follow.

RASORES MEETING.

The Rasores will meet with Mrs Townsend Rushmore, of Stelle avenue, tomorrow morning.

—Advertise in The Daily Press

DOANE'S KIDNEY PILLS 45c.

Genuine English COLTS FOOT ROCK in sticks

COUGH CORDIAL
Something different in the way of cough medicine. Prompt relief after first doses.

SCHREINER BROS.
Prescription Druggists
PARK AVE., COR. SECOND ST.

SITUATION WANTED—MALE.

MAN wishes position as butler; experienced, personal reference. 635 West Fourth street. 2 2 3

HELP WANTED—FEMALE.

WANTED—Cook-laundress, waitress-chambermaid. Apply evenings, 915 Kensington avenue. 2 2 tf

DIVIDEND NO. 74.

City National Bank, Plainfield, N. J.

The Board of Directors have this day declared their regular semi-annual dividend of 4% on the capital stock and an extra dividend of 1% out of the earnings of the past six months, payable on and after Tuesday, Feb. 3, 1914.

W. F. ARNOLD, Cashier.

Dated, Plainfield, N. J., Jan. 27, 1914. 1 28 5

Headquarters for
GIBSON'S RYE
E. C. WESCOTT,
115 East Front Street.

HODGE'S PHARMACY
Y. M. C. A. BUILDING.
BELLE MEAD SWEETS.
Telephone 62.

—There's not a dull, nor an unimportant ad in today's paper. There's not one that may safely be overlooked by any great number of the paper readers.

THE THREE COMPONENT PARTS

of our banking service are accuracy, courtesy and promptness

We extend to you every banking privilege consistent with sound, conservative business.

Your account subject to check (large or small) is cordially invited.

3% INTEREST ON CHECKING ACCOUNTS OF $500.00 AND ABOVE

4% INTEREST ON SAVINGS ACCOUNTS OF $10.00 AND ABOVE

THE CITY NATIONAL BANK
OF PLAINFIELD, N. J.

Capital $150,000.00 Surplus and Profits $300,000.00 (all earned)

NEMO CORSETS AT $2 TO $7.50.

Nemo Corsets in all the new models, low and medium bust, long and medium hip; lace trimmed, extra strong hose supporters attached; prices $2, $3, $4, $5 and $7.50.

SMART SET CORSETS AT $4 to $10

Smart Set Corsets of fine white coutil and fancy brocade; low bust, long hip style; trimmed with lace; hose supporters attached; priced $4, $5, $6, $7.50 and $10.00.

Free Fitting and Demonstration Throughout the Week.
Second Floor.

HAHNE & CO.

Newark, New Jersey's Greatest Store

Tomorrow Morning, Sharply at 8:30 o'Clock---The Yearly-Awaited-for Event at the Hahne Store

A Gigantic Disposal of 150,000 Yards of "A. P. C." Wash Fabrics at, Yard 6½c

Better Than Ever! Better Patterns! Greater Assortments!

An Event Certain to Meet With Tremendous Response!

For Hahne & Co. Engineer This Sale as no Other Store in the Country!

A. P. C. SHIRTINGS
A. P. C. SOLID COLORS
A. P. C. CALCUTTA CLOTHS
A. P. C. PINK AND WHITES

6½c

A. P. C. NAVY BLUES
A. P. C. BLACK AND WHITES
A. P. C. GUN METAL
A. P. C. POLKA DOTS

6½c

A. P. C. SHEPHERD CHECKS
A. P. C. MOURNING STYLES
A. P. C. SILVER GRAYS
A. P. C. WHITE WITH COLORS

Over One Million Yards of A. P. C. Wash Fabrics Sold by Hahne & Co. in One Year

'Tis the talk of the country—the wonderful A. P. C. Wash Fabric Sales engineered by us the first of every February. One million yards! **One milion yards of Wash Fabrics—one particular brand—sold by one store in one year—by Hahne & Company, of Newark!**

Certainly sounds blustrous—but the facts ring true! Seems a tremendous output for one store—probably few other stores in the country accomplish it—and especially the product of only one maker! For, in addition, we probably do one of the largest general businesses in wash goods.

We've purchased 250,000 yards of A. P. C. Fabrics for this one sale—and they'll go quickly. The time limit is one week. *Enough material in* this lot to make full size dresses for 30,000 women -- 60,000 children's dresses.

Counters and tables will be piled high—extra space—extra salespeople—extra cashiers and wrappers have been provided—everything to make this great sale convenient to the shopping public.

And remember—500 Different Patterns at 6½c a Yard.

250,000 Yards of A. P. C. Wash Fabrics, 500 Different Patterns--Guaranteed Unfadeable

There is considerable satisfaction in selling Wash Fabrics that you are positive are unfadable—and this one fact, probably more than any other, has been the great success behind these mighty yearly sales of Hahne's. The fact that they are unfadable has been abundantly demonstrated by our increasing sales—over one million yards by one store—the Hahne Store of Newark.

In fact, these fabrics are really equal to the time honored Manchester Print Fabrics of England—quality for quality and style for style.

This season's fabrics are remarkable for their beauty and the splendid assortment of designs—many are exclusive with Hahne & Company. There are many fabrics with novelty and other Spring ideas.

The variety of the patterns and colors is really amazing—and we wish we could have conducted you on a personal tour through our receiving rooms that you could have seen the piles and piles of fabrics, for you would have better comprehended the great scope of this sale.

No second quality goods in the collection—every piece new, direct from the maker—new patterns found only in the Hahne Store and absolutely unfadable.

HAHNE & CO., Broad, New and Halsey Streets, Newark, N. J.

Sure Edge Cutlery

WE ARE SHOWING A FINE LINE OF

Table Knives and Forks .....63c per set and upwards
Carving Knives and Forks, Keen Kutter goods....$1.50 up
Pocket Knives, Robeson's make .....50c up

Butcher Knives, Grape Fruit Knives, Spatulas, Kitchen Knives, Razors, regular and safety; Razor Blades, Scissors, Shears, Kitchen Cleavers, Tweezers, Nail Clips, all fully guaranteed.

YOUR INSPECTION IS ASKED.

Gayle Hardware Co.

GENERAL HARDWARE AND HOUSEFURNISHINGS

'Phone 398 Front Street and Park Avenue

FORESIGHT

There is such a thing as looking so far ahead as to overlook the dangers close at hand. The foresight which induces an owner to take proper precautions to safeguard his property with insurance are excellent.

Yet it should require no foresight to employ us—it is as plain as daylight that this office and the companies represented are all the protection an owner needs.

REAL ESTATE
LOANS
RENTS

GEO. M. CLARKE CO. Babcock Bldg. Telephone 205 Plainfield

INSURANCE OF ALL KINDS.

A Cabinet Filled With KEEN KUTTER Tools

is a present any man or boy will be proud of.

Gentlemen, if you havn't someone to give you a set, buy one yourself; it will be a treat.

They are always useful in making repairs around the house, and when a Tool is wanted the Cabinet is the place to go.

Why buy odd jobs tools when you can purchase a Cabinet with a complete set of the most useful tools, and then have a place for each one.

F. A. Kirch & Co.

205 Park Ave.

Phone 578.

TRY THESE
DELICIOUS CRULLERS

Plymouth Home Made Crullers, sold by us, are made by [illegible] They are Pure, Clean and Digestible. Sanitary package, 10 cents.

W. W. Dunn

THE CARE CANDY KIT
Three Stores and Elsewhere Place

Your Appearance Counts

Have you ever realized how well [illegible] are received when your appearance favorable? Men, send your Suit have it cleaned and pressed. Ladies your tea gowns, woolen dresses, or cloaks, plain or fancy waists, and deed anything worth cleaning.

I guarantee my work and assure you that my method will tend to renew the fabric, brighten the colors and [illegible] the nap thereby restoring the [illegible] ment to the freshness of new clothing

A. ROTGUN

432 Watchung Ave. 'Phone 1676-W
Nine years with G. [illegible] Keller

B. KIVATINOS

(Successor to Kivatinos & Jelling)
Fancy Fruits, Choice Confectionery, Nuts, Cigars, etc. We make a specialty of Olive Oil.
211 W. FRONT ST. Tel. 886-W

HORSES CLIPPED

By Charles C. Brower.

PLAINFIELD CAB CO.,

130-134 E. Second St. 'Phone 10.

11 6 6mos

A. H. ENANDER

Sanitary Plumbing, Gas Fitting.
Steam and Hot Water Heating.
Contractor for Sewer Connections
125 WATCHUNG AVE.

Hoagland's Express

FINE FURNITURE.

MOVING

Office, 116 West Second St.
Telephone 883-W.

TRUSSES

NEW FITTING ROOM

Elastic Hosiery, Supporters, Braces
KNEE CAPS, ANKLETS, Etc.

William M. Walsh

North and Watchung Avenues.
Plainfield, N. J. *'Phone 1964.*

OPP. DEPOT.

CAPTAIN BARRY.

Commander of the Nantucket, Which Rammed the Monroe.

Photo by American Press Association.

$300,000 FOR AERO RACE AROUND WORLD

Panama Exposition to Give Winner Prize.

New York, Feb. 2.—Plans for an aerial race around the world under the auspices of the Panama-Pacific exposition and the Pacific Aero club were announced by the Aero Club of America, which as the representative of the International Aeronautical federation will referee the event.

There will be a prize of at least $300,000 for the aviator who drives his machine around the world within ninety days and more quickly than any other contestant in the race.

The exposition officials already have put up $150,000 and expect to have at least $300,000 to offer in prizes. This money, together with the offer of Lord Northcliffe of $50,000 to the first aviator to fly across the Atlantic ocean, is expected to stimulate aviators from all parts of the world to get ready for the race, which is scheduled to start next May from the grounds of the exposition.

The aviators will fly about 28,000 miles. The course is to be due east across the Sierras then by the way of Reno, Nev., to Cheyenne, to Kansas City, St. Louis or Chicago and then to New York. The route from this city will be along the Atlantic coast to Belle island, between Newfoundland and Labrador, where the flight across the Atlantic will begin. The distance to Cape Farewell, Greenland, is 610 *miles, and that may be the objective* point of the aviators. From Cape Farewell to Iceland the distance is 670 miles, and from Iceland to Stornaway on the Hebrides is 570 miles.

The proposed course then traverses the well known routes by the way of Edinburgh, London, Paris, Berlin, Warsaw, St. Petersburg, Moscow and then along the Transsiberian railway, then down through Manchuria to Vladivostok. The next leg is across the sea to Korea, over the Japan sea to Kuoe and Tokyo, thence north to Kamtchatka and along the coast either to East cape or to the Aleutian islands.

AUTOS KILL 302 IN NEW YORK

This Is a Big Increase Over 1912, Other Statistics.

New York, Feb. 2.—According to figure compiled by the National Highways Protective society from the monthly reports to coroners, 302 persons were killed by automobiles in New York city during 1913, as against 221 in 1912. During the same period 108 were fatally injured by trolley cars and 132 by wagons in the greater city.

In New York state outside of the city the killings were as follows: By automobiles 149, as compared with 112 in 1912; by trolleys 79, and by wagons 32.

The loss of life by vehicular traffic in the entire state, therefore, was as follows: By automobile 451, by trolleys 187 and by wagons 164, making a total of 802 persons killed in the streets.

During the years 1913, 1912, 1911 and 1910 in New York city alone 777 were killed by automobiles, 499 by trolleys and 730 by wagons, or a total of 2,006.

The percentage of children killed during those four years was: For automobiles, 45 per cent; trolleys, 31 per cent, and for wagons, 52 per cent.

BRIDEGROOM 94, BRIDE 74.

New England Couple to Wed, Were Both Married Twice Before.

Boston, Feb. 2.—Thomas B. McNabb, ninety-four years old, a blacksmith of South Weymouth, is to marry Mrs. Alice Clark, seventy-four years old, of Northampton. The couple took out their marriage intention papers at Northampton. Both were married twice before.

The second Mrs. McNabb died two years ago. His father died at the age of 116 and his mother at 107.

—To a merchant, the "cost of ADEQUATE ADVERTISING is a mere incident. *While the cost of inadequate advertising is always diffi*cult to meet.

DIVERS TO SEEK MONROE BODIES

Wreck of Old Dominion Liner Is Located.

MAST STILL ABOVE WATER

No Bodies Are Recovered—The Position Indicates That the Ship Made One Complete Circle After Receiving Fatal Blow.

Norfolk, Va., Feb. 2.—With fifteen feet of her single mast showing above water the Old Dominion liner Monroe, lost, with forty-one lives, when she was rammed by the steamship Nantucket last Friday morning in the Atlantic off the eastern shore of Virginia, was located by the wrecking tug Merritt. She lies twenty-four miles southwest, one-quarter south, off Winter Quarter lightship, almost in the exact spot where the collision occurred.

The wrecking tug Merritt is standing by the sunken ship, and if the weather is favorable she will send down two divers in an effort to recover bodies supposed to be in the wreck. E. E. Palen, assistant general manager of the Old Dominion line, said the ship probably would be blown up to clear the path of navigation.

A red light was twinkling at the wreck's masthead to warn passing vessels of danger.

The position of the wreck is directly *in the course followed by the north*bound ships of the Old Dominion company. The Monroe lies with her bows pointed in the direction of Winter Quarter light, for which she was steering at the time of the accident.

This is taken to indicate that the ship must have made at least one complete circle after receiving her death wound in sideswiping by the Nantucket. Marks of the impact on the hull of the Nantucket and a smashed port quarter boat aboard that vessel show that the sideswiping occurred.

Immediately after the Merritt located the sunken ship wireless messages were flashed to the offices of the Old Dominion company in Norfolk. About two hours later the steamer Jamestown, which has replaced the Monroe in the passenger service of the company, having been withdrawn from the freight department, hove into sight.

The Merritt at that time was taking her bearings with a view of ascertain*ing more accurately the position of the* wreck. By the time the Jamestown reached the scene the foremast had been buoyed fore and aft by the Merritt. Ten minutes later the United States revenue cutter Onondaga arrived.

No Bodies Seen.

Captain Fitzgerald and First Officer Purcell of the Jamestown told newspaper correspondents that they had passed within 150 yards of the submerged mast. Both remarked that they saw very little wreckage floating in the neighborhood of the disaster.

As yet no bodies have come to the surface. It is usual for the bodies of drowned persons to remain below the surface of the sea for at least forty-*eight hours after death, but much de*pends upon sea conditions, temperature, tide and wind. Bodies have been known to remain submerged for ten days or even longer periods, so the fact that none have yet been sighted is regarded as nothing out of the ordinary.

The Merritt sent down a diver as soon as the Monroe's foremast top had been seen. Owing to a heavy undersea current or undertow he was not able to remain below long enough for even the most cursory survey of the wreck, but it is thought that in the calm sea which now prevails off the capes that divers may be sent to the bottom and a complete review of the situation obtained. The Merritt is equipped with the necessary apparatus for undersea fighting, and work will be pursued at any hour of the twenty-four that the tide conditions make favorable.

At the offices of the Old Dominion company here Assistant General Manager Edward E. Palen said:

"The most necessary thing to us now is the recovery of the bodies of the victims. We are convinced that few of the drowned passengers or members of the crew were caught below. From the testimony of survivors by a process of induction and elimination we have found that more than half of the missing men and women were seen on deck after the accident. The firemen and oilers and passers on watch, for example, all escaped from the firerooms. It is a fact of sea conditions that men coming in a swelter of perspiration and with blood at top notch heat from working in the firerooms are far more apt to drown quickly than either passengers, deck or steward department employees. The death toll among the firemen was relatively our heaviest loss."

It is the belief of the Old Dominion officials that the salvage of any considerable portion of the $400,000 cargo can be saved. The fact that the ship in sinking righted herself of course improves the chances of the recovery of some of the cargo and the money and jewelry of the passengers and members of the crew.

Sayres Leave For Home.

Washington, Feb. 2.—Mr. and Mrs. Frances Bowe Sayre, the White House bridal couple, left Washington for Williamstown, Mass., where they will reside. Mr. and Mrs. Sayre attended church earlier with the president.

—Some store may be placing on "special sale" just now the article you have not felt like paying "regular" prices for.

OLIVE OIL

In Gallon Cans, Half Gallon Cans, Quart Cans, Quart Bottles, Pint Bottles and Half Pint Bottles.

DIRECT FROM FRANCE

NEUMAN BROS.

GROCERS

Watchung Ave. and Fifth St. Telephone 760

Efficient and Rapid Delivery Service to All Parts of the City

Mono Storage

WAREHOUSE

North Avenue

OPP. FREIGHT HOUSE

125 East Front Street

HAND'S EXPRESS CO.

OLD RELIABLE

STORAGE

All Rooms Separate, Light and Dry

Furniture Packed and Shipped

Office 69 Somerset St. 'Phone 541

MURRAY'S STORAGE WAREROOMS

THE OLDEST IN THE CITY.

AT 326 TO 332 WEST FRONT ST.

Near Grove St.; all the rooms are separate, airy and dry; large and small, at very moderate prices. Many years' experience in buying, selling, handling, packing and appraising goods.

Auction Rooms at 326 West Front Street.

R. Murray, Auctioneer, 326 West Front St. Phone 666

AUCTIONEERS

The Leading

Auctioneers

W. A. SCHORB & CO.

Also Dealers in Second Hand Furniture—Bought and Sold

120 Madison Av., Jackson Blg

Telephone 1707-W.

HENRY J. SIEBERT & CO.

1147 East Jersey St.,

ELIZABETH, N. J.

(Opp. Proctor's Theatre).

We specialize:

AWNINGS

WINDOW SHADES

CURTAIN MATERIALS

BRASS GOODS, etc.

Large assortment.

Low prices.

'Phone Elizabeth 852.

ORGANIZED 1864

THE

FIRST NATIONAL BANK OF PLAINFIELD.

A COMMERCIAL BANK WITH SAVINGS and SAFE DEPOSIT DEPARTMENTS.

FOUR PER CENT. INTEREST PAID ON SAVINGS ACCOUNTS.

PAINTERS AND DECORATORS.

JUST RECEIVED 8,000 ROLLS OF THIS YEAR'S

WALL PAPER

At special prices, selling at 8 and 10 cents per roll. This is an opportunity to secure up-to-date wallpaper at a big saving.

Woolston & Buckle

Painters and Decorators.

145 NORTH AVENUE.

Now is the Time

To paint your house—in the cool of the year, when the paint dries slowly, and consequently lasts longest. No hot sun to cause blisters. And the house painted now is preserved against the ravages of winter storms.

Distributor of John W. Masury & Son's pure colors, ready mixed paint, varnishes, glass, etc.

JAMES C. HANSEN

Tel. 346.

Corporation Notice.

PROPOSALS FOR OATS, HAY AND STRAW.

Pursuant to a resolution adopted by the Common Council of the City of Plainfield at the regular adjourned meeting held January 26, 1914, notice is hereby given that the Common Council will meet on Monday, the second day of March, A. D., 1914, at 8 o'clock p. m., at the Council Chamber, No. 149 North avenue, at which time and place said Common Council will receive sealed proposals for furnishing the following, that is to say:

1,000 Bags, more or less, best No. 2 Natural White Oats. Old Oats to be furnished up to November 1st.

50 Tons, more or less, of Timothy Hay.

25 Tons, more or less, of Rye Straw.

To be delivered at the various engine houses, and police station, in quantities as required by each of said departments during the remainder of the current year, with the privilege on the part of the City to purchase at the same prices for the first three months of 1915.

Upon receipt of the bids or proposals the Common Council will immediately proceed to unseal the same, and publicly announce the contents in the presence of the parties bidding or their agents, provided said parties or agents choose to be then and there present, and also make propert record of the prices and terms upon the minutes of the Council.

The right to reject any or all bids is expressly reserved by the Common Council. Proposals should be endorsed "Proposals for Oats, Hay and Straw."

By order of the Common Council.

JAMES T. MacMURRAY, City Clerk.

Dated Plainfield, N. J., January 26, 1914.

2 2 2-m

Dr. Robert W. Rogers

OSTEOPATH

720 Watchung Ave. Tel. 1936-W.

Office hours: 8 to 9 a. m., 7 to 8 p. m.

—Advertise in the Daily Press.

EXEMPT LABOR IN TRUST BILLS

Union Leaders Plan to Fight Democrats.

WILSON OPPOSES CHANGE

Those That Seek Re-election Fear Retaliation if They Don't Line Up—Concerted Attack Is Planned In Every District In the United States.

Washington, Feb. 2.—A campaign has been started by organized labor that extends throughout every district in the United States and is designed to force the Democratic congress to incorporate in one of the pending anti trust bills a provision exempting labor organizations and farmers' associations from prosecution under the Sherman anti-trust law.

An issue has been raised which administration leaders acknowledge may cause much trouble in a political way. Some leaders say that if any one of the pending bills reaches the White House with such an exemption the president will promptly veto it.

While Democratic leaders are disinclined to discuss the subject, one has said that in a recent conference the president expressed disapproval of the exemption sought by labor. This was at a time when the president's anti-trust program was being whipped into shape by leaders in congress.

Although Samuel Gompers, president of the American Federation of Labor, has repeatedly demanded amendment to the anti-trust laws expressly providing that they do not apply to labor, the fact was either overlooked or ignored by Chairman Clayton and the other members of the judiciary committee who framed the pending administration anti-trust measures. This is accepted as indicative of the frame of mind of the committeemen who will handle the trust bills in the house and does not reflect the attitude of the administration toward this particular labor proposal.

Hearings on Bills Going On.

Hearings are now in progress on the administration anti trust bills, and organized labor is preparing to move on the committees. Labor leaders apparently believe the judiciary committee will not incorporate an exemption provision in any of the pending bills.

This is indicated in letters received by practically every member of the house and senate. These letters, written by labor men in close touch with local political conditions in the various districts, call on senators and representatives to stand by labor in this "emergency." The letters are by no means threatening, but they are phrased in such a way as to make it clear that if the recipients take a stand against an exemption amendment labor will retaliate.

In all the letters members are called upon to make a reply outlining their views on the question. This has embarrassed many representatives, who are constantly dodging issues raised by labor.

In the last congress the Democratic house incorporated an amendment in the sundry civil bill prohibiting the use of any part of a certain appropriation for the enforcement of the anti-trust law in prosecution against labor unions or farmers' organizations. President Taft vetoed the bill. The measure was re-enacted and was approved by President Wilson.

Conservative Democratic leaders insist that the president's approval of the sundry civil bill must not be accepted as a token that he favors exemption of any class from prosecution under the law. They point out that the exemption carried in the sundry civil bill vetoed by Mr. Taft and later approved by Mr. Wilson applied only to one of the various funds made available for trust prosecutions by the department of justice.

It was explained when the president signed the sundry civil bill with the provision relating to labor that his approval of it did not commit him to the principle that any exceptions should be made in enforcing the anti trust laws. He said he signed the bill because any further delay in obtaining the money provided for the federal departments in the sundry civil bill would work hardships.

SEND DINNER BY PARCEL POST

Woman Offers Complete Chicken Feast For Four For $2.21.

Boston, Feb. 2.—Sarah Mitchell of Durham, Me., is advertising a cooked dinner of chicken, plum pudding, gravy, hard sauce, cranberry sauce, mince pie, pumpkin pie and vegetables delivered any time by parcel post.

She put a little advertisement in a local newspaper, and orders began to pour in upon her at once. She sends enough of all these good things for four people for $2.21, including postage. All that is necessary to prepare the dinner for the table is to warm it.

—Advertise in the Daily Press.

REMEMBER

We carry the largest and finest stock of plants and cut flowers in the city. Floral design work by expert designers. Plant or flowers delivered to any city of the United States. Store, 159 East Front street; Tel. 928; greenhouses, 1126 South avenue. 40,000 feet of glass.

STANLEY

159 E. Front St. Tel. 928.

Woodhull & Martin Building.

Greenhouses, South Ave., Tel. 331-J.

Classified Advertisements---Copy Received Until 1:30 P. M. Daily

One cent a word for first insertion, one-half a cent a word for each subsequent insertion of the same advertisement for less than one month. Fifty cents a line for one month. **Double Charge for Capitals. No advertisement received for less than 10 cents. No Display or black face type used in this column.**

The Plainfield Daily Press cannot give information regarding advertisements for which answers are to be sent care of the Press. Persons replying to office addresses must mail or leave written answers as stated in advertisement.

—To go straight to the right store, at the right time, in making a particular purchase, is not a matter of luck, or of general knowledge of the stores—but of keeping in touch with store advertising all the time.

Corporation Notice.

PROPOSALS.

For Furnishing Crushed Stone and Materials for Culverts and Crosswalks.

Pursuant to a resolution adopted by the Common Council of the City of Plainfield at the regular adjourned meeting held January 19, 1914, notice is hereby given that the Common Council will meet at the Council Chamber, No. 149 North Avenue, in the City of Plainfield, on Monday evening, March 2, 1914, at 8 o'clock p. m., at which time and place said Common Council will receive sealed proposals for furnishing crushed stone, and for furnishing materials for culverts and crosswalks as follows:

For crushed stone for the remainder of the year 1914, with the privilege on the part of the city to continue until new contract is made in 1915, the bids to state the price per ton of 2,000 pounds, for furnishing the following sizes, namely:

"Binder Dust," or stone dust with an admixture of not more than 30 per cent. of clay.

"Screenings," or stone which will pass through a one-half inch mesh.

"½-inch," or stone which will pass through a 1-inch and not through a ½-inch mesh.

"1-inch," or stone which will pass through a 1½-inch mesh and not through a 1-inch mesh.

"1½-inch," or stone which will pass through a 2-inch and not through a 1½-inch mesh.

"2½-inch," or stone which will pass through a 3-inch and not through a 2-inch mesh.

In such quantities, and delivered at such times and places in the city as the Street Commissioner may direct.

The approximate quantities of the several kinds of crushed stone, as estimated by the Street Commissioner, are as follows:

Binder Dust	500 Tons
Screenings	500 Tons
½-inch	500 Tons
1-inch	1,000 Tons
¾-inch	1,000 Tons
½-inch	500 Tons

And such estimated quantities may be taken into account in awarding bids.

The above must be of the best quality trap rock, free from soft stone, dirt or other foreign matter, and each bidder will submit with his bid or bids samples of the crushed stone to be furnished if such bid or bids is or are accepted and guarantee that the crushed stone to be furnished shall in every instance be equal in quality and practically equal in size to the samples submitted with the bid, the Common Council reserving the right to pass on the quality of the crushed stone as well as on the prices bid.

The stone must be weighed on such scales as the Street Commissioner may direct, and a voucher or weigh bill must be delivered with every load to the Street Commissioner or his authorized representative.

Also for furnishing the following materials for culverts and crosswalks:

Cover stone for culverts not larger than 3 feet by 3 feet by not less than 3½ inches in thickness, per square foot.

Curbing 16 inches by 4 inches, 3 to 6 feet long, per linear foot.

Curbing 20 inches by 4 inches, 3 to 6 feet long, per linear foot.

Crosswalk stone 24 inches by not less than 4 inches, 3 to 4½ feet long, Belgian edge, per linear foot.

Crosswalk stone 30 inches by not less than 4 inches, 3 to 4½ feet long, Belgian edge, per linear foot.

The approximate quantities of the several kinds of materials for culverts and crosswalks, as estimated by the Street Commissioner, are as follows:

Cover Stone	300 Square Feet
Curbing, 16 inches	50 Linear Feet
Curbing, 20 inches	300 Linear Feet
Crosswalks, 24 inches	1,000 Linear Feet
Crosswalks, 30 inches	100 Linear Feet

And such estimated quantities may be taken into account in awarding bids.

All to be of the best hard blue stone, equal in quality and durability to stone from the Hudson River quarries.

No bid for crushed stone will be considered which does not include prices for all sizes of stone, and all bids must be submitted on forms which can be obtained from the Street Commissioner.

Upon receipt of the bids or proposals the time and place appointed, the Common Council will immediately proceed to unseal the same and publicly announce the contents in the presence of the parties bidding or their agents, providing said parties or their agents choose to be then and there present, and also make proper record of the prices and terms upon the minutes of the Common Council.

The right to reject any or all bids is expressly reserved.

By order of the Common Council.

JAMES T. MacMURRAY, City Clerk.

Dated Plainfield, N. J., January 19, 1914.

2 2 2-m

Established 1872.

P. CASEY & SON,

UNDERTAKERS AND EMBALMERS

Office, 516 Park Avenue. Tel. 884-W. Res. 417 W. 3d St., Tel. 584-W. Office open day and night. N. Y. office 10 E. 22d St. Tel. 2594-Gramercy.

A. M. RUNYON & SON,

UNDERTAKERS

402 Park Avenue. Telephone No. 40. Office open day and night. Office of Hillside Cemetery. New York office—50 Great Jones St. Tel. call 3345-Spring. New York Embalmers License—1220. New York Registered Licensed Undertaker No. 515.

JAS. J. CHAS. A.

J. J. & C. A. HIGGINS

FUNERAL PARLORS

109 W. Fourth St. Tel. 1753-J.

Our Booklet Entitled

A Modern Mortuary Establishment

Sent Upon Request.

L. L. MANNING & SON,

STEAM GRANITE WORKS

Corner Central Ave. and West Front St. Opposite First Baptist Church.

DIED.

PRUGH—John, died January 31, at South Bound Brook, N. J., in his 90th year.

Funeral Monday, February 2, at 7:30 p. m., at the residence of his daughter, Mrs. Charles Uhlmer, South Bound Brook, N. J. Interment at Easton, Pa., at convenience of family. 1 31 2

BATTS—February 1, 1914, at his residence, 443 West Third street, Nelson Batts, in his 53d year.

Funeral services Thursday, February 3, from Mt. Olive Baptist church at 2:00 p. m. Relatives and friends invited. Interment at Hillside.

LITTLE TALKS BY THE WANT AD MAN

Copyright, 1913, The Int. Syndicate, Baltimore.

No. 55.

MR. or Mrs. House Owner—listen to me!

There's a "FOR RENT" sign in the window of that vacant house of yours.

It has been there quite a while, probably.

People pass that house every hour of the day. Some of them see that sign. But **very few** of the people who are looking for a house **like yours** see that sign.

No. Folks have learned a better way than trotting about town looking for a house that is for rent. They turn to the CLASSIFIED Columns.

Remember this: The renter wants to **know something** about that house you have to let. And the best place to tell that something is **where people will look for it**—in the "FOR RENT" columns on the CLASSIFIED pages.

Tell, in your WANT AD., about the size of the house; the location of the rooms; about the heat, light and water; about the basement and the attic, and the car lines, and the proximity to a schoolhouse—and—well, tell people what **you** would want to know if **you** were in search of a house.

And by jimminy crickets, you'll rent that house quicker'n you have any idea it could be done!

The Want-Ad Man

(All rights reserved, 1913, by Jerome P. Fleishman.)

T. A. MOORE

UNDERTAKER;

612 E Sixth St.

Tel. 741-R

MONEY TO LOAN.

MONEY TO LOAN on bond and mortgage. J. T. Vail. 8 29 tf

MONEY TO LOAN on bond and mortgage. Mulford, opposite depot. 12 28 tf

MONEY TO LOAN on bond and mortgage. Manning, 183 North avenue. 10 14 tf

HELP WANTED—FEMALE.

A GIRL for general housework; references required. Apply at 825 Park avenue.

WANTED—An experienced assistant chambermaid. Telephone 773.

REAL ESTATE AGENTS.

REAL ESTATE for sale, rent and exchange. Insurance in strong companies at lowest rate; money loaned on real estate. Thickstun & Emmons, 197 North avenue. tf

LOST AND FOUND.

LOST—Airedale terrier dog, part brown, black saddle, tan markings, white toes. Reward, Thos. K. Bray, Terrill road, Plainfield. 1 31 1

SITUATIONS WANTED—MALE.

HOUSEWORK, 25c an hour, wanted by handy colored man. 317 Liberty street. 10 28 tf

HELP WANTED—MALE.

COLORED painter and paperhanger wanted. Call 1548 West Front St. 2 2 3

FOR SALE.

ROYAL TYPEWRITERS — The best built standard typewriter in the world for only $75. Write or call for a demonstration. Plainfield Office Supply Co., Local Agents, P. O. Box 701. 'Phone 921-W. 1 25 1mo

FOR SALE—All kinds fine gloves for ladies, men and boys, at wholesale and retail; large variety of deer skin gloves for auto, driving and working; best canvas, 10c; per dozen, $1.00; kid gloves, slightly damaged half price. H. Texier, 58 Somerset street. 12 31 tf

ROOMS AND BOARD.

TO LET—Attractive rooms, with board. Mrs. L. R. Williams, 13 Crescent avenue. 2 24 tf

FURNISHED rooms to let, with board; also table board. 433 East Seventh street. 1 17 tf

FOR RENT—Two comfortable rooms with excellent home table. Mrs. Berrien, 602 Madison avenue. 12 27 tf

REAL ESTATE FOR SALE.

FOR SALE—Good house, for colored people; 6 room house, part improvements; right in town. See Mr. Vanderhoef, at Woodhull & Martin Co. 6 26 tf

FOR SALE—To close "French Estate," Somerset street carriage factory, stores, and tenement houses and stable in rear; lot 100x200 ft.; alley at side and in rear; bargain, terms arranged. Apply, Elston M. French, executor, 171 North avenue, Plainfield, N. J. 12 19 tf

FOR SALE OR TO LET.

FOR SALE OR TO LET—New 7-room house, improvements; near trolley and station. J. P. Fenner, Dunellen, N. J. 1 31 3

FOR SALE OR TO LET—Two new seven room houses; all improvements; garage, sleeping porch, decorated to suit tenant or buyer. 839 Osborne avenues, Netherwood, telephone 894-M. 1 28 tf

FOR RENT.

FLAT to let, five rooms, all improvements. 538 West Fifth street, or enquire 432 Watchung avenue. 11 11 tf

4 AND 5 room apartment to let on Webster place, near Seventh street, with improvements. Call 770 Woodland avenue. Tel. 1687-W. 10 28 tf

TO LET—Well lighted, six-room flat, all improvements, newly decorated; centrally located. Call at Neuman Bros., Watchung avenue. 1 28 tf

FIVE-ROOM apartment, all modern improvements; central location. Inquire P. C. Thomsen, 306 East Front street. 11 22 tf

FOR RENT—Six room house and bath. Inquire 147 East Fifth street. 11 28 tf

TO LET—Six room, steam heated flat, all improvements, on Plainfield avenue near Front street; also other apartments and houses; rent reasonable. Inquire 126 Plainfield avenue. 1 29 6

TO LET—Four rooms, East Seventh street, near Berckman street. Inquire 306 East Front street. 11 22 tf

FOR RENT—No. 45 Prospect place, near Washington avenue, 6 rooms, reception hall and bath; all improvements. Apply to J. V. E. Vanderhoef, at Woodhull & Martin Co. 12 1 tf

TO LET—At eleven dollars, to respectable colored families, 4-room houses, with improvements. Inquire 1348 West Front street. 2 2 1d

TO LET—House, six rooms and bath. 409 Liberty street, Tel. 450-W. 12 8 tf

TO LET—New four room apartments; improvements; 1361 and 1351 South Second street; $10.50 per month. John Herrman, 369 Somerset street; 'Phone 2512-W. 1 23 1mo

HOUSE to rent; eight rooms, all improvements; small garage. Inquire 222 Madison avenue. 1 16 1mo

SIX ROOM house to let; all modern improvements; rent reasonable. W. R. VanDerveer, superintendent, 231 East Second street, Cor. Church. 1 17 tf

FOUR-ROOM flat to let, part improvements, $10. 203 Grant avenue. 11 21 tf

FOR RENT—Store, centre of town; rent reasonable; also two large light lofts. Apply Elston M. French, 171 North avenue. 11 6 tf

HOUSES $12 to $50, flats, $15 to $30; stores $7 upwards. D. McKinness, West Third street. Tel. 1192-W. 6 30 tf

MOVING PICTURE OR STEREOPTICON SHEET FOR RENT; big enough for the largest hall. Apply Daily Press office. tf

MISCELLANEOUS.

TAXIDERMIST—Birds and animals stuffed and mounted. T. W. Sisty, Wayside Park; 'Phone 1299-J, Dunellen, N. J. 11 14 3mos

FASHIONABLE dressmaker, skillful, artistic, speedy worker; understands every detail of first-class dressmaking; very reasonable; home or out. Address Mme. Eugene Andre, General Delivery. 1 2 3

EMBROIDERY, INITIALS, ETC.—Orders taken for all kinds of embroidery and initials; first class work; prices reasonable. Mrs. C. S. Groot, 768 Woodland avenue, near Putnam avenue; telephone 1687-M. 1 15 1mo

INSURANCE, ALL BRANCHES; AGENT FOR NATIONAL SURETY CO. J. T. VAIL. 9 2 tf

EMPLOYMENT AGENCIES.

MURRAY'S Employment Registry office, reliable help only; all nationalities, faithful service commands good situations and our fees are very reasonable; courteous treatment to all. 326 West Front street, near Grove; Phone 666. 11 26 tf

MRS. KELLER'S Employment Agency, 22 Somerset place; all nationalities; 'Phone 1724. 2 2 tf

HANSEN'S Employment Agency, 128 Watchung avenue, corner Second street. Excellent positions furnished to reliable help of all nationalities. Telephone 2559. 1 28 6

AUTOMOBILES FOR SALE.

FOR SALE—One four cylinder (Little) 20 H. P. automobile runabout. Auto Shop, 158 East Second street. 1 22 10

SITUATIONS WANTED—FEMALE.

WANTED—Day's work of any kind. Housework, care Press. 2 2 3

Of Interest to Women and the Home

The Housewife's Daily Economy Calendar

FRANCES MARSHALL

Left-Over Meat Pies.

Meat pies are the best left-over meat dish possible, if they are well made. The regulation crust meat pie might come in for condemnation, on the same grounds that bring condemnation to other crust pies—that the crust is indigestible. But there are many kinds of meat pie that can be made without crust.

Lancashire Pie.

Lancashire pie can be made from any sort of left-over meat, which must be freed from bone and gristle and chopped fine. Put it in alternate layers with fresh, hot mashed potato, beaten fairly to a cream, in a buttered baking dish. Top the pie with mashed potato and make little depressions in it with a spoon. In each of these put a bit of butter. Bake the pie brown in a moderate oven. The potato should be very creamy and the meat should be slightly moist, either with gravy or with warm water. Both meat and potato should be carefully seasoned.

Left-over vegetables can be combined with left-over meat in pies. The crust can be a layer of mashed potato, or a layer of rice, moistened with milk and mixed with a beaten egg. Or bread crumbs can be moistened with cream and mixed with an egg and spread over the pie for crust. Biscuit dough can be dropped on the top of the pie in little biscuit, far enough apart so that they will be brown and crusty all around when done.

If there is a cupful of tomato left over, add that to chopped lamb, mutton, chicken, veal or beef for a pie. If there is rice it can be added to left-over chicken or lamb in the pie. Sweet green pepper can be used with lamb and mutton and beef. Boiled onions can be chopped and added to the filling for a meat pie.

A Left-Over Pie.

Here is a delicious pie that combines many left overs: Put a layer of chopped cooked meat in the bottom of a buttered baking dish and sprinkle it with crumbs. Then add a layer of spaghetti or macaroni; in tomato sauce. On top of this put another layer of meat, then more crumbs, and so on until the dish is full. Put a final layer of crumbs on the dish and then pour on enough gravy or stock to moisten it thoroughly. Bake brown in a moderate oven.

(Copyright, 1914, McClure Newspaper Syndicate.)

Some Cookery Suggestions

WINTER VEGETABLE SOUPS.

DINNER MENU.
Vegetable Soup.
Mashed Turnips and Carrots.
Braised Beef.
Mashed Potatoes.
Lettuce Salad.
Lemon Jelly.
Coffee.

A NICE hot soup makes a wholesome introduction to the winter dinner. Vegetable soups are the most generally popular.

Some ways of making various vegetable soups have been gathered together here.

Made With Stock.

Rich Vegetable Soup.—Take two or three onions, carrots and turnips, a quart of veal stock, an ounce of butter, the yolk of an egg, a teacupful of canned green peas. Melt the butter and lightly fry the diced onions, carrots and turnips. Add the stock and cook the vegetables until tender. Add the yolk of an egg to the soup just before serving. This must not be done when the soup is boiling, otherwise it will curdle. Cook the green peas separately and add to the soup just before serving.

Cream of Vegetable Soup.—Leftover vegetables may be utilized in this. Take a spoonful of cold mashed potatoes, a cupful of stock or of any available cold soups, a little cold cabbage and some gravy and put in a small saucepan. Any leftover meat can be used. Add two cupfuls of hot water, a little onion juice and heat through. Add two cupfuls of boiling milk. Rub one teaspoonful of butter with one teaspoonful of flour until smooth and add to the soup. You can strain and mash through strainer and serve in cups or leave all the vegetables in and add one teaspoonful of chopped parsley and serve in plates.

Flavored With Bacon.

Vegetable Puree.—Take one onion, two carrots, one-half a rutabaga, a stalk of celery, two potatoes, one cupful of sweet milk, one egg, four slices of bacon, two tablespoonfuls of rice, one tablespoonful of butter. Cut up the vegetables. Put the bacon on a frying pan and cook until all the grease is removed. Drop the onion into the hot grease and fry brown. Remove the bacon and pour the contents of the frying pan into the vessel in which the soup is to be made. Put in the vegetables with water and cook until the turnips are done. Beat the egg with the milk, pour it into the soup, stirring constantly; add the butter and let it boil up again. Season to taste.

Anna Thompson.

Daddy's Bedtime Story—

Bossy White's Escape From the Cross Blacksnake.

Betty Called Her Cow Bossy White.

"A LITTLE girl named Betty," said daddy, "once had a pet cow. Now, that may seem a very strange pet to have; but, after all, the cow was a very nice pet, for every morning and every evening she gave Betty delicious warm milk. Betty always milked her own bossy herself and would carry into the house twice a day a bucket of milk. But before she did that she always had to drink a little first, so the cow would be pleased and would look at her softly out of her great big eyes. Betty called her cow Bossy White, for the cow had a round white spot above her right eye.

"During the daytime Bossy White stayed in the pasture, and at nighttime she came in to a warm, comfortable stall in the barn.

"Betty's home was very near a swamp where a great many black racer snakes lived. But as the pasture had a wire fence all around it nobody was afraid the snakes could get inside, for the black racer snakes adore chasing cows and try their hardest to catch them. Often they succeed.

"Nobody had noticed it, but a piece of wire had really broken in a part of the fence, and one of the black racer snakes got in.

"'Now,' said the snake to himself, 'I shall have lots of fun chasing this cow.' So he began to hurry through the grass, and poor Bossy White ran for all she was worth, almost frightened out of her wits.

"A little boy passing by saw the cow running and the grass moving, so he knew that a black racer snake was chasing the cow. He jumped over the fence and called: 'Bossy White!' (for he had often heard Betty call her). 'Come, Bossy White; follow me!' And he led a wild chase, running first to one side and then to the other until they reached the barn in safety. You see, with the cow following the little boy's crooked route, the snake could not keep up, but got way behind, for the black racer snakes lose so much time in going from side to side that that is the way to escape them.

"When the little boy and the cow reached the barn there was Betty waiting to milk Bossy White. She couldn't understand why Bossy White rushed into the barn nor why the little boy was so breathless.

"As soon as the little boy got his breath, though, he told Betty what had happened. You can imagine how happy Betty was to feel that her beloved Bossy White had been saved, and she told the little boy how grateful she was to him. She also said, 'Now I know how grateful Bossy White feels, and I'm sure she'd like to give you a bucketful of her delicious milk.' So the little boy, who was very poor and who had an invalid mother, took home his reward of a bucketful of delicious milk.

"A doubly strong wire fence was put around the pasture, so that Bossy White never again was chased by a black racer snake."

TRY A PRESS WANT AD

LOHRMAN'S
Chocolate Shop
161 EAST FRONT STREET.
High Grade Chocolates. Candies. Ice Cream and Sodas. Mottoes, Favors and Ice Cream Forms for all occasions. Orders taken for Frozen Puddings, Glaces, Mousses, Etc.

O. A. R. GARAGE
915-917 South Avenue.
Carbon removed by Oxygen method—$3 for 4 cylinder, $4 for 6 cylinder
Sole agents for Symplex Gas Savers—positively gives more power, speed and uses 25 to 50% saving.
GUARANTEED REPAIRS

LEGISLATURE IN STATE REOPENS

Labor Men Line Up Behind Industrial Bills.

REGULATE FEMALES' HOURS

Amendment Provides That No Woman Shall Work More Than Nine Hours Per Day—Keen Interest Centers About Retiring of Daniels—Speculation Is Rife on His Successor.

Trenton, N. J., Feb. 2.—Both houses of the New Jersey legislature will resume work tonight. The interest manifested indicates a large attendance of spectators. Important subjects will occupy the attention of the legislature. A mass of bills awaits both the senate and assembly.

The members of the Mercer County Central Labor union will be out in force in an effort to have two bills passed this week. The measures were introduced by Assemblyman McCabe of Essex county.

The first is a bill to amend an act of 1912 which regulates the hours of employment of females in industrial establishments. The amendment provides that no female shall work more than nine hours per day or more than fifty-four hours in any one week. The second deals with the act regulating the age and employment of persons in factories, workshops and mills and also provides for the establishment of a department for the enforcement of the act.

Senator White of Burlington also will use his best efforts to have a bill passed, which he already has introduced, providing for standardization of cranberry barrels. The new standard will be similar to that of Massachusetts and Wisconsin.

Keen interest centers aboout the retiring of Winthrop M. Daniels, chairman of the public utilities commission, from the affairs of state in New Jersey by reason of his appointment by President Wilson to the interstate commerce commission. Daniels is a Democrat. Speculation is rife as to who will be his successor. There are many seekers for the office. The position pays $7,500 a year and the term is six years.

WILLIAM RUNKLE EXPIRES.

Playground Commissioner and Philanthropist of Orange.

Orange, N. J., Feb. 2.—Playground Commissioner William Runkle, rich foundryman and philanthropist, died suddenly at his home here of heart disease. He was sixty-seven years old and had lived in Orange thirty years.

When the movement to establish a large recreation center in this city was launched a few years ago Mr. Runkle and Colonel Austen Colgate contributed $10,000 each toward the purchase of the ground. When the first playground commission was created Mr Runkle was made one of its members.

Mr. Runkle was senior member of the Warren Foundry company of Phillipsburg. For many years Mr Runkle has donated thousands of dollars annually to the charitable institutions in the Oranges and Essex county.

A brother, Henry G. Runkle of Phillipsburg, survives. Funeral services will be held tomorrow afternoon.

WOMAN FALLS ON PALISADES

Too Badly Hurt to Move, She Waits Aid All Night.

Hackensack, N. J., Feb. 2.—Miss Margaret Hughes, sixty-eight years old, of New York was found semiconscious on the river road between Edgewater and Shadyside by Policeman Frank Jorett.

At the Englewood hospital Miss Hughes was able to say that she crossed the river on a Fort Lee ferryboat and started to walk from Edgewater to the home of Mrs. Mary Hanley in Weehawken, a distance of five miles. In the darkness she wandered away from the road and fell over a small embankment.

At the hospital it is feared that the exposure to which the aged woman was subjected might prove fatal.

STATE NEWS.

Fire did $2,000 damage to the plant of the Meyer Undergarment company in Newark.

A man whose object seems to be to peep into bedroom windows has been going around Red Bank. He carries a ladder, which he places at windows. Dr. W. D. Sayre of Maple avenue shot at him several nights ago, but the man escaped.

Two large mass meetings were held under the auspices of the law and order committee of the Paterson Ministerial association. The city was practically "dry" yesterday. Detectives were busy looking for evidence of violations of the Sunday laws.

John Danenhauer, forty-three years old, of Jersey City, went to his houseboat and, taking a gun which he thought was not loaded, put his left hand in front of the barrel and pulled the trigger. The load of shot tore his hand so badly it will have to be amputated.

Finding his salary of $450 a year inadequate for the support of himself and family, the Rev. Lyman B. Rice has resigned as pastor of the Chambers Street Methodist Episcopal church in Trenton. He told his congregation he should have $1,000 annually and quit when it was not forthcoming.

SEVEN KEYS TO BALDPATE

BY EARL DERR BIGGERS

Copyright, 1913, by the Bobbs-Merrill Company

CHAPTER V.

A Professional Hermit Appears.

MR. BLAND walked calmly to the table and picked up a popular novel that lay thereon. On its cover was the picture of a very beautiful maiden.

"See that dame?" he inquired of the professor. "Sort of makes a man sit up and take notice, doesn't she? Even the frostbitten haberdasher here has got to admit that in some ways she has this Arabella person looking like a faded chromo in your grandmother's parlor on a rainy afternoon. Ever get any notion, professor, the way a picture like that boosts a novel in the busy marts of trade? No? Well"—

Mr. Bland continued. Mr. Magee leaned back, overjoyed, in his chair. Here was a man not to be annoyed by the mere filching of his story. Here was a man with a sense of humor, an opponent worthy his foe's best efforts.

"I used to paint dames like that," Bland was saying to the dazed professor. He explained how his pictures had enabled many a novelist to "eat up the highway in a buzz wagon." As he approached the time when the novelists besieged him he gave full play to his imagination. One, he said, sought out his apartments in an aeroplane.

"Say, professor," he finished, "we're in the same boat—both hiding from writers. A fellow that's spent his life selling neckties—well, he can't exactly appreciate our situation. There's what you might call a bond between you and me. D'ye know, I felt drawn to you just after I fired that first shot. That's why I didn't blaze away again. We're going to be great friends. I can read it in the stars."

He took the older man's hand feelingly, shook it and walked away, casting a covert glance of triumph at Mr. Magee.

The face of the holder of the Crandall chair of comparative literature was a study. He looked first at one

"I used to paint dames like that."

young man, then at the other. Again he applied the handkerchief to his shining head.

"All this is very odd," he said thoughtfully.

He permitted Mr. Magee to escort him into the hall and to direct his search for a bed that should serve him through the scant remainder of the night. Overcoats and rugs were pressed into service as cover. Mr. Bland blithely assisted.

"If I see any newspaper reporters," he assured the professor on parting, "I'll damage more than their derbies."

"Thank you," replied the old man heartily. "You are very kind. Tomorrow we shall become better acquainted. Good night."

The two young men came out and stood in the hallway. Mr. Magee spoke in a low tone.

"Forgive me," he said, "for stealing your Arabella."

"Take her and welcome," said Bland. "She was beginning to bore me anyhow. And I'm not in your class as an actor." He came close to Magee. In the dim light that streamed out from No. 7 the latter saw the look on his face and knew that underneath all this was a very much worried young man.

"For God's sake," cried Bland, "tell me who you are and what you're doing here. In three words—tell me."

"If I did," Mr. Magee replied, "you wouldn't believe me. Let such minor matters as the truth wait over till tomorrow."

"Well, anyhow," Bland said, his foot on the top step, "we are sure of one thing—we don't trust each other. I've got one parting word for you. Don't try to come downstairs tonight. I've got a gun, and I ain't afraid to shoot."

He paused. A look of regret passed over his face. For on the floor above they both heard soft footsteps, then a faint click as though a door had been gently closed.

"This inn," whispered Bland, "has more keys than a literary club in a prohibition town. And every one's in use, I guess. Remember, don't try to come downstairs. I've warned you. Arabella's castoff Romeo may be found with a bullet in him yet."

"I shan't forget what you say," answered Mr. Magee. "Shall we look about upstairs?"

Bland shook his head.

"No," he said. "Go to your room and go to bed. It's the downstairs that—that concerns me. Good night."

He went swiftly down the steps leaving Mr. Magee staring wonderingly after him. Like a wraith he merged with the shadows below. Magee turned slowly and entered No. 7. A fantastic film of frost was on the windows; the inner room was drear and chill. Partially undressing, he sank down on the brass bed and pulled the covers over him.

At length his mind seemed at last still, and there remained of all the amazing evening's pictures but one—that of a girl in a blue corduroy suit who might—were only that her smile might be the more dazzling when it flashed behind the tears. With yellow locks crowned like golden wire, murmured Mr. Magee. And so he fell asleep.

Every morning at 8 when slumber's chains had bound Mr. Magee to his New York apartments he was awakened by a pompous valet named Geoffrey, whom he shared with the other young men in the building. It was Geoffrey's custom to enter, raise the curtains and speak of the weather in a voice vibrant with feeling, as of something he had prepared himself and was anxious to have Mr. Magee try. So, when a rattling noise came to his ear on his first morning at Baldpate inn, Mr. Magee breathed sleepily from the covers. "Good morning, Geoffrey."

But no cheery voice replied in terms of sun, wind or rain. Surprised, Mr. Magee sat upon his bed. About him the maple woods in venture of suit 7 stood shivering in the chill of a December morning. Through the door at his left he caught sight of a white tub into which, he recalled sadly, had even Geoffrey dare not pour a gill of the drop. Yes—he was at Baldpate inn. He remembered—climb with the dazed Quimby up the snowy road, the plaint of the lovely haberdasher, the vagaries of the clerk with a penchant for blondes, the mysterious slips of the door latch, the floor stove. And last of all—a sage that it enough have been last night to blue corduroy somewhat dark and her eyes, she wept amid the pines as a gloom.

"I wonder," reflected Mr. Magee, staring at the brass rail at the foot of his bed, "what new variations on the theme the day will bring forth?"

Again came the rattling noise that had awakened him. He looked toward the nearest window and through an unfrosted corner of the pane he saw the eyes of the newest variation staring at him from a ledge. They were dark eyes and kindly. They gave no desire to enter.

Rising from the warm covers, Mr. Magee took his dressing gown across the uncarpeted floor and unfastened the window's catch. From the plastering balcony a plump little man stepped inside. He had a market basket on his arm. His face was a stranger to razors; his hair to shears.

Magee dived hastily back under the covers. "Well?" he questioned.

"So you're the fellow?" remarked the little man in turn. He placed the basket on the floor. It appeared to be filled with bromidic groceries, such as the most addled householder carries home.

"Which fellow?" asked Mr. Magee.

"The fellow Elijah Quimby told me about," explained he of the long brown locks, "the fellow that's come up to Baldpate inn to be alone with his thoughts."

"You're one of the villagers, I take it?" guessed Mr. Magee.

"You're dead wrong. I'm no villager. My instincts are all in the other direction—away from the crowd. I live up near the top of Baldpate in a little shack I built myself. My name's Peters, Jake Peters, in the winter. But in the summer, when the inn's open and the red and white awnings are out and the band plays in the Casino every night, then I'm the hermit of Baldpate mountain. I come down here and sell picture postcards of myself to the ladies."

Mr. Magee appeared overcome with mirth.

"A professional hermit, by the gods!" he cried. "Say, I didn't know Baldpate mountain was fitted up with all the modern improvements. This is great luck. I'm an amateur at the hermit business. I'll have to tear me the line points. Sit down."

"Just between ourselves, I'm not regular hermit," said the plump, b whiskered one, sitting gingerly on the edge of a frail chair—"not one of these 'all for love of a woman' hermits you read about in books. Of course I have to pretend I am in summer, in order to sell the cards and do my whole duty by the inn management. A lot of the women ask me in soft tones about the great disappointment that drove me to old Baldpate and I give 'em various answers, according to how I feel. Speaking to you as a friend and considering the fact that it's the dead of winter, I may say there was little or no romance in my life."

"Back to nature, in other words," remarked Mr. Magee.

"Yes, sir; back with a rush. I was down to the village this morning for a few groceries, and I stopped off at Quimby's, as I often do. He told me about you. I help him a lot around the inn, and we arranged I was to stop in and start your fire and do any other little errands you might want done. I thought we ought to get acquainted you and me, being as we're both literary men, after a manner of speaking."

"No?" cried Mr. Magee.

"Yes," said the hermit of Baldpate. "I dip into that work a little now and then. Some of my verses on the joys of solitude have appeared in print—on the postcards I sell to the guests in the summer. But my life work, as you might call it, is a book I've had under way for some time. It's called simply 'Woman'—just that one word out, oh, the meaning in it! That book is going to prove that all the trouble in the world from the beginning of time was caused by females. Not just say so, mind you. Prove it!"

"A difficult task, I'm afraid," smiled Magee.

"Not difficult—long," corrected the hermit. "When I started out four years ago I thought it would just be a case of a chapter on Eve and honorable mention for Cleopatra and Helen of Troy and a few more like that and the thing would be done. But as I got into the subject I was fairly buried under new evidence. Then Mr. Carnegie came along and gave Upper Asquewan Falls a library. It's wonderful to think the great works that man will be responsible for. I've dedicated 'Woman' to him. Since the new library I've dug up information about a thousand disasters I never dreamed of before, and I contend that if you go back a ways in any one of 'em you'll find the fluffy little lady that started the whole rumpus. So I hunt the woman. I reckon the French would call me the greatest cherchez la femme in history."

"A fascinating pursuit," laughed Mr. Magee. "I'm glad you've told me about it, and I shall watch the progress of the work with interest, although I can't say that I entirely agree with you. Here and there is a woman who more than makes amends for whatever trouble her sisters have caused. One, for instance, with golden hair and eyes that when they weep"—

"You're young," interrupted the little man, rising. "There ain't no use to debate it with you. I reckon I'll start your fire."

He went into the outer room, and Mr. Magee lay for a few moments listening to his preparations about the fireplace.

"I say, Mr. Peters," he cried, leaping from bed and running into the other room, where the hermit was persuading a faint blaze, "I've an idea. You can cook, can't you?"

"Cook?" repeated the hermit. "Well, yes; I've had to learn a few things about it, living far from the rathskellars the way I do."

"The very man," rejoiced Mr. Magee. "You must stay here and cook for me—for us."

"Us?" asked the hermit, staring.

"Yes. I forgot to tell you. After Mr. Quimby left me last night two other amateur hermits hove in view. One is a haberdasher with a broken heart"—

"Woman!" cried the triumphant Peters.

"Name, Arabella," laughed Magee. "The other's a college professor who made an indiscreet remark about blonds. You won't mind them, I'm sure, and they may be able to help you a lot with your great work."

"I don't know what Quimby will say," studied the hermit. "I reckon he'll run 'em out. He's against this thing—afraid of fire."

"Quimby will come later," Mr. Magee assured him, drawing on a dressing gown. "Just now the idea is a little water in yonder tub and a nice cheerful breakfast after. It's going to pay you a lot better than selling postcards to romantic ladies, I promise you. I won't take you away from a work for which the world is panting without more than making it up to you financially. Where do you stand as a coffee maker?"

"Wait till you taste it," said Peters reassuringly. "I'll bring you up some water."

He started for the door, but Mr. Magee preceded him.

"The haberdasher," he explained, "sleeps below, and he's a nervous man. He might commit the awful error of shooting the only cook on Baldpate mountain."

Mr. Magee went out into the hall and called from the depths the figure of Bland, fully attired in his dashy garments and looking tawdry and tired in the morning light.

"I've been up hours," he remarked. "Heard somebody knocking around the kitchen, but I ain't seen any breakfast brought in on a silver tray. My inside feels like the Mammoth cave."

Mr. Magee introduced the hermit of Baldpate.

"Pleased to meet you," said Bland. "I guess it was you I heard in the kitchen. So you're going to cater to this select few, are you? Believe me, you can't get on the job any too soon to suit me."

Out of a nearby door stepped the black garbed figure of Professor Thad

"I'm not a regular hermit."

deus Bolton, and him Mr. Magee included in the presentation ceremonies.

They talked little, being men unfed, while Jake Peters started proceedings in the kitchen and tramped upstairs with many pails of water.

"You ain't going to see any skirts up here," Mr. Bland promised him. And Mr Peters, bringing the water from below, took occasion to point out that shaving was one of man's troubles directly attributable to woman's presence in the world.

At length the hermit summoned them to breakfast, and as they descended the heavenly odor of coffee sent a glow to their hearts. Peters had built a rousing fire in the big fireplace opposite the clerk's desk in the office, and in front of this he had placed a table which held promise of a satisfactory breakfast. As the three sat down Mr. Bland spoke:

"I don't know about you, gentlemen, but I could fall on Mr. Peters' neck and call him blessed."

(to be continued)

COAL DEALERS.

TenEyck & Harris
Dealers in
LEHIGH VALLEY COAL.
Office, Rowleys' Drug Store, 218 West Front St. Tel. 2081-J-2.

Kindling and Grate Wood.
Prompt deliveries. Orders received at
80 SOMERSET STREET.
JOHN MOBUS.
P. O. Box 320. Telephone 10-F-49

TenEyck & Kelley
COAL
741 South Ave. Tel. 1155

N. MEYERS & SONS
COAL
COKE AND WOOD
Office tel. 1152-W. 121 Watchung Av
Yard tel. 1911-W.
Fourth and Washington Streets.

HOTELS.

HOTEL WALDORF
HENRY WINDHAM, Prop.
EAST FRONT STREET.
Gottfried Krueger's Extra Beer on draught. Imported Wines, Liquors and Cigars. Hotel accommodations and private Dining Room.

HOTEL SOMERSET
Newly Painted and Papered throughout. Table Board and Rooms by Day or Week.
Piel Bros. and Kruger's Beer on draught.
W. G. FEASTER, Proprietor.
97 Somerset Street. Tel. 991

WEINMAN'S CAFE
GENERAL NEWS TICKER.
Stock quotations.
Up to the Minute.
'PHONE 1527.

VAIL
JEWELER and OPTICIAN.
236 Park Avenue
OPPOSITE NORTH AVENUE.

FLOORS
HARDWOOD AND PARQUET.
Old Floors Refinished.
S. E. WARD & CO.
714 Webster Place, Plainfield, N. J.
Telephone 1309-R.

THE DAILY PRESS IN LINCOLN will be found on sale or delivered to any address every afternoon by E. Purvis, newsdealer.

THE NATIONS SHOULD BE THANKFUL TO SCOOP

IN THE SPORTING SPOTLIGHT

NOTABLE VERDICT FOR LOCAL FIVE

Y. M. C. A. Team Disposes of Trenton Deaf Mute College Team in Fine Style.

CONTEST A THRILLER

Ahead at the End of the First Half the Trentonians Are Forced into the Background by a Phenomenal Burst of Speed by the Locals.

Another basketball game was presented to lovers of this sport in the Y. M. C. A. "gym" Saturday night when the Deaf Mute College team of Trenton, one of the fastest aggregations of basket tossers seen in this vicinity in years, was defeated in a game filled with thrills by the Y. M. C. A. quintet, the final score being 41 to 31. Replete with everything that goes to make a contest of the indoor pastime interesting the game was by far the best exhibition played on the association court this season and the local team played far above its usual form in taking the speedy Capitol City crew into camp.

Spectacular passing and superb shooting featured the visitors' playing and many of their two-point scores came from seemingly impossible angles on the floor. The Silent Five had a code of signals never before tried on a local team and the work of their stellar performer in the center position enabled them to get their team play started with tantalizing irregularity on many occasions. The teamwork and passing of the Plainfielders was far above par and in several instances the ball traveled from the center via the forwards straight to the basket following the touch-off.

Aggressive tactics were employed by both combinations and the contest was waged in a nip and tuck style from whistle to whistle. Coming to Plainfield with a record established on their home court in Trenton, not having met defeat in seven years, the rival clan fought like a herd of demons for every slight advantage that made its appearance and throughout the initial period set the pace while the locals were contented to hang on doggedly two, four or six points in the rear. The Trentonians had decidedly the better of the battling in the first period, running up a big lead before the local crew scored its first field goal, but before the half ended the locals had brought the count up to 14 while the visitors had 15.

Captain Glover sprang the inevitable in the final session and on the first touchoff caged a neat field goal from a side angle. He repeated this stunt four times, running up eight points in rapid succession and giving the locals a big advantage which came in handy in the last few minutes of play. Despite the sudden burst of speed and subsequent margin in the scores, the Trentonians came back in great style and kept the Plainfielders worried throughout the session. Many chances for foul shots were missed by the Plainfield quintet and although Moulton managed to turn five into pointers this was but a fourth of the number called. The visitors familiarity with the professional code of rules injected speed into the contest and during the entire forty minutes of battle there was not a single let-up in the gruelling grind.

Moulton, with four field goals and five fouls was high score man for the winners, while Gavett came in for second honors with a trio he had bagged during the issue. For the visitors Throck was easily the star being all over the floor at the same time and from his position at guard managing to chalk up four field goals. Captain Dixon also did some excellent work for the Trentonians getting five of the two-point scores.

The scores:

Y. M. C. A.

	G.	F.	P.
Moulton, f.	4	5	13
McNamee, f.	5	0	10
Gavett, c.	5	0	10
Glover, g.	4	0	8
Farmer, g.	0	0	0
	18	5	41

DEAF MUTES.

	G.	F.	P.
Brede, f.	1	1	3
Dixon, f.	5	0	10
Wigngzn, c.	2	0	4
Waltz, g.	1	0	2
Throck, g.	4	2	10
Petois, f.	0	2	2
	13	5	31

Score by periods:

Y. M. C. A.	14	27—41
Deaf Mutes	15	16—31

Referee, Lidgate; scorer, Berse; timer, Dunning.

BORO GIRLS HANG UP GREAT RECORD

North Plainfield High School Quintet Wields the Kalsomine Brush.

SCORE A PRECEDENT

Playing With a New Lineup the Canadian Girls Wallop Bound Brook Rivals—Fouling Prominent.

Even without the services of their star forward, the North Plainfield High School girls' basketball team could not be stopped from winning last Saturday when the Bound Brook girls were shut out at that place by a score of 28 to 0. Captain Elsie Debele played a forward position in the absence of Marjorie Burtis and Edna Green was placed in guard to assist Miss Smith. She did all the assisting that was necessary, and between the two girls the home team's forwards could not put the ball in the basket once, in fact, they only had about six chances during the whole game. The home team was penalized constantly for fouling and Miss Spencer took advantage of four in the initial period. The score ended 12 to 0.

In the second half the local forwards each made two field goals while eight points were made on fouls, Miss Debele making five in succession. Miss LeMauquais played well at guard for Bound Brook. Lillian Spencer scored fifteen points with Miss Debele a close second with eleven. Near the end of the game Miss Keller replaced Miss Green at guard. The scores:

NORTH PLAINFIELD H. S.

	G.	F.	P.
Miss Spencer, f.	4	7	15
Miss Debele, f.	3	5	11
Miss Douglas, c.	1	0	2
Miss Smith, g.	0	0	0
Miss Green, g.	0	0	0
Miss Keller, g.	0	0	0
	8	12	28

BOUND BROOK H. S.

	G.	F.	P.
Miss Wolf, f.	0	0	0
Miss Stashalf, f.	0	0	0
Miss Fetter, c.	0	0	0
Miss Sanelli, g.	0	0	0
Miss LeMauquais, g.	0	0	0
	0	0	0

Summary—Time of halves, 15 minutes; referee, Chandler; scorer, Burner; timer, Smalley.

Score by halves:

N. P. H. S.	12	16—28
B. B. H. S.	0	0—0

Queries, Comment and Answers

Sporting Editor:
Query—Is there a French newspaper published in New York?—L. A. P.
Answer—Yes the Courrier des Etats Unis is published in New York daily.

Sporting Editor:
Query—What is considered the safest and most pleasant period of the year to cross the Atlantic?—B. F. H.
Answer—From June 1 to September 1.

Sporting Editor:
Query—At what temperature will water freeze?—C. S. L.
Answer—Water freezes at 32 degrees Fahrenheit.

Sporting Editor:
Query—Is there a lawyers' club in Plainfield and if so who is the secretary?—F. E.
Answer—We never heard of such an organization in this city.

Sporting Editor:
Query—How can I tell the exact number of people in Plainfield and North Plainfield today?—F. J. Y.
Answer—You cannot tell the exact population for today but will have to depend on the 1910 census for your information.

Sporting Editor:
Query—If a person dies in New York State what time is allowed for a settlement of the estate?—P. T.
Answer—At least a year and under some conditions much longer.

J. J. N.—Do you mean the oldest in age or in point of service.—Sporting Ed.

H. L. S.—The answer has been mailed to you.—Sporting Ed.

T. W.—You have probably misspelled the word you refer to because it canot be found in any modern language.

"Sportdom Tips"

REMARKABLE RECORDS.

Two of the teams that appeared on the Y. M. C. A. basketball court Saturday in the regular week-end competition had records seldom equaled in the popular indoor pastime. The Silent Workers came here cherishing a record that consists of seven years of supremacy on their home court in Trenton. During that time the Deaf Mute teams have not bowed to a single quintet on their home court and their basketball prowess Saturday night against the locals certainly substantiated this claim. The Grace Church boys, a local junior quintet, met its initial reverse in three years at the hands of the North Plainfield High School second squad Saturday night. This latter record is probably the best ever established by a local team of any calibre and should not go unnoticed.

A FORMIDABLE RIVAL.

The Kingsley School basketball team, of Essex Fells, which has scored victories over both Plainfield High School and Leal School by one-sided margins this season, has a record of five consecutive victories to its credit. The present team is one of the best in the history of the school and has proven a nemesis for some of the best squads in the State.

AN ANSWER FROM CANADA.

In response to numerous challenges hurled indirectly at the heads of those interested in North Plainfield High School basketball, an official of the borough team came forth with the announcement Saturday to the effect that the boroughites would like nothing better than to get a crack at the Hope Chapel players. The one condition is that the game shall be played in the Y. M. C. A. gym (a neutral court) and this is only reasonable. Here's your cue, now get busy and get the game over with.

The North Plainfield High School basketball team (male and feminine) scored their annual defeats over the Bound Brook High School foresters at the latter place Saturday afternoon. The Canadians also discovered that the Bound Brookers maintain their outstanding characteristic as of yore, that being poor sportsmanship.

The Montclair girls basketball team, rivals of Plainfield and North Plainfield High School forces, won from Hackensack High School, Saturday afternoon by a score of 20 to 13. The Montclair tossers have one of the best teams in their history this season.

George L. Listman's Montclair Y. M. C. A. boys hung up their thirteenth consecutive victory Saturday night, defeating the Belleville crew by a count of 47 to 27. Efforts to sign up Listman's crew to play the local Y. M. C. A. quintet have been futile so far this season.

Jack Johnson is ready to defend his title of heavyweight champion in a bout with Moran next June. Why wouldn't he be with a bonus of $35,000 hard simoleons starring him in the face?

De Witt Clinton High School won the school athletic championship of Greater New York in the annual meet held Saturday afternoon, corralling 27 points.

The Morris County Golf Club has been selected as the venue for the New Jersey State championship golf tournament next June.

The annual motor boat show opened in Madison Square Garden, Saturday night. The event is greater than in former years and the exhibits unique.

Walter Merrill Hall and Walter S. Clark won the regimental lawn tennis doubles championship of the United States, Saturday afternoon, defeating Arthur S. Cragin and King Smith.

Announcement has been made of the fact that England's plan to change the much discussed footfault rule in tennis will not be endorsed by American authorities and it will be allowed as before. We lead, others follow.

DAY IN BIG MEET.

Alfred Day, manager of the Plainfield High School track team, has entered the Erasmus High School's annual field and track meet which will be held in New York next Saturday night. Day captured fourth place in the Central High School's meet in the interscholastic mile run Saturday night.

MT. PLEASANT BEATEN.

The South Plains second basketball team defeated the Mt. Pleasant quintet by the score of 74-16, Saturday afternoon.

YOU CAN'T GET AWAY
from the fact that breakdowns will happen no matter how high a grade of wheel you own. Unless you are exceptionally fortunate you'll need our services as bicycle repairers par excellence sooner or later. True, you may save a mishap by letting us overhaul your machine after a long ride; but at any and all times will do the best possible for you and your wheel.

LEO ZEISEL
Bicycles, Sundries, Musical Instruments and Sporting Goods.
Temporary at 328 W. Front St.
Permanent Headquarters after March 1st, 222 W. Front St., Next Door to Proctor's.

ALFRED DAY AND RALPH RUNYON, OF PLAINFIELD HIGH SCHOOL, LAND PLACES IN CENTRAL HIGH SCHOOL'S ATHLETIC CONTESTS

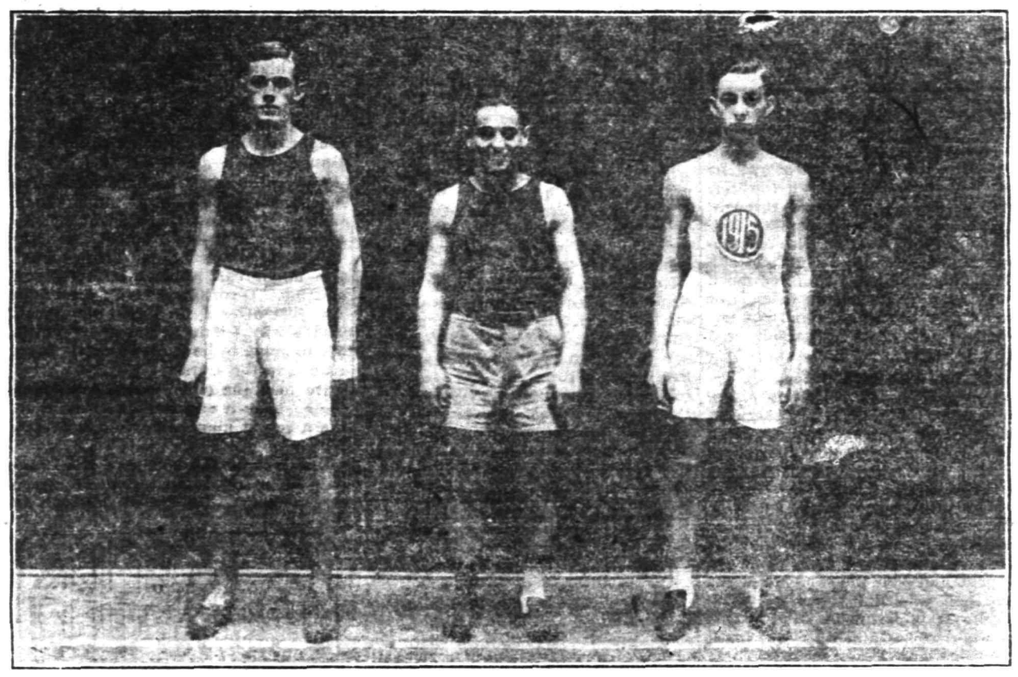

From left to right—Ralph Runyon, Morris Mann, Alfred Day.

Olympic and National champions competing along with stars of collegiate and scholastic firmament, among the latter being a trio from the Plainfield High School—such was the athletic feast served up to Newark followers of the track and field sport at the annual meet of the Central High School held Saturday night at the First Regiment armory. The calibre of the racing may be judged from the fact that five records for the meet were shattered and another equalled and the finishes were so thrilling in some instances that the judges found it necessary to make some hair-breadth decisions.

In the interscholastic events, exclusive of the open competition, Central High School athletes ran away with the point trophy, a beautiful silver shield offered by the Princeton Club of Newark. Plainfield High was only one of the twenty-one High schools in New Jersey entered in the affair and despite her limited entry made a good showing in the events favored by red and blue competition.

The crowning feat of the interscholastic competition was pulled off by Charlie Broughton, of Central High School, when he turned the interscholastic mile race in 4 minutes 37 1-5 seconds. This time beat the previous record for the meet made by Ezra Wenz, the Roselle High School runner, by 2 4-5 seconds. The indoor record is 4:36 held by Joe Meyer, of Newark. The Central runner won this event after a thrilling struggle with Garlock, of Bloomfield High School, and this, too, despite the fact that he had set the pace for most of the distance. Garlock finished second; Levine, of Bayonne, third; and Alfred Day, of the Plainfield High School fourth.

The senior running high jump brought out a dark horse in the person of B. M. Brook, of Newark Academy, who made 5 feet, 3¼ inches. L. Hutchings, of Central High School, was second; and Ralph Runyon, of the Plainfield High School, was third.

The local boys were accompanied to the meet by Ralph Patch, athletic instructor in the local school and although the trio failed to land a first place their work is considered unusually creditable when the calibre of competitors they had to lineup against is taken into consideration.

N. P. H. S. SMEARED SOMERSET RIVAL

Bound Brook High School Clan No Match for Speedy Canadians.

ROUGH-HOUSE TACTICS

Home Team Never Had a Look in—Visitors Scored Field Goals at Will From all Angles—Substitutes Play Good Games.

Playing with a battered lineup, the North Plainfield High School basketball team trounced the Bound Brook five at the latter place, Saturday afternoon, for the second time this year by the score of 50 to 13.

Love and Abrams were absent from the lineup and Conroy and Newkirk were substituted in the initial period.

The visitors had possession of the ball most of the time and by fast team work ran the ball to their basket, where the forwards and centre turned the passing into points. Conroy scored six field goals, all of which were the result of team play from the centre to the basket. Van Mater scored a brace early, while Burner made the sensational shot of the game. The home team was erratic and took shots that were impossible, throwing away chances to score, which could have been accomplished by a little passing. The first half ended 25 to 3.

Townley replaced Conroy in the second half but his big opponent kept him covered and he had very few chances to get into the game.

Dunning and Van Mater each tallied five in this period, while Townley added four points. The extra loose playing of the home team was the advantage that gave the locals the game. Van Mater and Dunning were tied for high score honors, each making fourteen points, while Frezza and Heagney led the home boys.

The score:

N. P. H. S.

	G.	F.	P.
VanMater, f.	7	1	15
Conroy, f.	6	0	12
Townley, f.	1	2	4
Dunning, c.	7	0	14
Burner, g.	1	4	6
Newkirk, g.	0	0	0
	22	6	50

B. B. H. S.

	G.	F.	P.
Frezza, f.	2	0	4
Cullen, f.	1	0	2
Heagney, c-g	1	3	5
Mingle, g.	1	0	2
Mason, g-c	0	0	0
	5	3	13

Summary: Time of halves, 15 and 20 min.; referee, Rugan; umpire, Chandler; scorer, Beckman; timer, Smalley.

Score by periods.

N. P. H. S.	25	25—50
B. B. H. S.	3	10—13

NASH OUT OF GAME.

Although Jim Nash went to Brooklyn, Saturday night, to attend the Temple University-Pratt Institute basketball game he failed to get into the fracas while the Brooklynies were walloping the Philadelphians to the tune of 36 to 15. Nash has been ill during the past month in Sleeptown and has been kept on the side lines for that reason.

SCHOOL LEAGUE SCHEDULE.

Two interscholastic basketball league contests are scheduled to be played during the next week, the Leal School and North Plainfield High School teams getting together on the Y. M. C. A. court Wednesday afternoon and the Plainfield High School and Leal School fives meeting on the same court one week from today.

INITIAL DEFEAT IN TWO YEARS OF PLAY

Grace Church Boys Trimmed by Speedy North Plainfield High School Seconds.

Grace Church basket tossers were treated to their first defeat in two years, Saturdaynight, in the Y. M. C. A. gym, when the strong second squad of the North Plainfield High School triumphed on the bigger end of a 33 to 19 count. Starting off with a rush and hanging on tightly during the initial half the churchboys appeared to be an even bet for winner's laurels, but the schoolboys displayed more stamina as the contest progressed and in the second period swept the unblemished record of the Grace crew to the tall timbers.

The teams scored point for point in the first half and if anything, the Grace five held the advantage in passing, pulling up some clever work in manipulating the sphere. Hebert's ability to get the touch-off at centre proved a valuable asset to the winners and they invariably completed a signal play before the rival guards had an opportunity to lay their hands on the ball.

Warren Townley was high scoreman for the evening, totaling up seven pretty field goals, while Dan McNamee led the church team with a quartet of two point tallies. Conroy and Newkirk also did some clever all around playing for the boroughites and it was due largely to the guarding of the latter that the score was not closer.

The score:

GRACE CHURCH.

	G.	F.	P
Cottrell, f	2	1	5
D. McNamee, f	4	0	8
Williams, c	1	0	2
Wheelan, g	1	0	2
Ryder, g	0	0	0
Fitch, g	1	0	2
	9	1	19

NORTH PLAINFIELD.

	G.	F.	P
Townley, f	7	0	14
Conroy, f	5	0	10
Hebert, c	2	0	4
Newkirk, g	2	1	5
Van Mater, g	0	0	0
	16	1	33

Score by periods:

Grace	11	8	—19
N. P. H. S.	15	18	—33

Summary: Referee, Burner; scorer, Berse; timer, Dunning.

SOMERSET COUNTY BALL LEAGUE NEXT

Tentative Plans Made for a Four Cornered League for Coming Season.

Tentative arrangements were completed in Bound Brook, Saturday afternoon, prior to the North Plainfield-Bound Brook basketball game, for the organization of a Somerset county baseball league to operate during the coming spring months. Captain Ralph Smalley and Manager Charles Beckmen went to the town where game winning is the leading consideration, for the sole purpose of completing details for the launching of the innovation and although no definite schedule was drawn up at that time it was announced that the organization is now a surety.

A baseball league is somewhat of an innovation in Somerset county scholastic competition, but the keen rivalry stirred up by basketball leagues will without doubt serve to bring the new project into immediate prominence and popularity. Captain Smalley is optimistic of the North Plainfield nine's chance of copping a diamond championship and it would not be a surprise to many to see the boroughites clean up on such a proposition as there is an abundance of good material available this season and Smalley will not have to do much scratching in order to turn out a nine of high calibre.

It is planned to offer some suitable trophy for competition in the league and to purchase a set of medals to be awarded to the players on the pennant team at the end of the season. Although nothing has as yet been heard from other sources present conditions seem to indicate that Bernardsville and Somerville High Schools will also be taken into consideration in the forming of such a league, thus making a four-cornered circuit.

BELLEVILLE AGAIN.

The Y. M. C. A. basketball team, for the first time this season will play away from its home court on a Saturday night, this week, when the team will go to Belleville to play the quintet of that place. The schedule was interrupted in order to accommodate the Belleville five, which defeated the locals by a margin of one point here early in the season.

FANWOOD BOY ON TEAM.

Murray Hall, captain of the Scotch Plains Parish House second team, played guard on the Berkley School basketball teams, of New York, Saturday afternoon, when the New Yorkers were defeated by the Cutler School aggregation by a score of 21 to 14.

NEW ERA IN FITZ CASE NOW OPENED

Ex-champion's Attorney Ordered to give Security for Costs of Hearing.

Another chapter was added to the contest between Robert Fitzsimmons, of Dunellen, the former heavyweight champion of the world, and the New York State Boxing Commission, which denied Fitz the privilege of boxing in the Empire State, when Attorney George Norton, counsel for the prizefighter, was served yesterday with motion papers, demanding security for costs before the case goes any further. This move was due to the fact that Fitzsimmons is a non-resident of New York, now claiming Jersey as his residence. The case is returnable in the Supreme Court tomorrow.

Fitzsimmons is trying to secure a permanent injunction to restrain the State Athletic Commission from interferring with him boxing in New York State. A few days ago the application of Fitz for a temporary injunction was heard and the court decided in favor of the commission. Fitzsimmons is tentatively booked for a bout in New York city at the Atlantic-Garden A. C., if he succeeds in getting the necessary injunction.

Complete reports of his bout at Williamsport, Pa., Thursday night, with a heavyweight sporting the name of "Knockout" Dan Sweeney and hailing from Cleveland, Ohio, seems to bear out his contention that he is fit to meet the best of them and hold his own. Fitz put up a splendid exhibition in the ring last week and displayed much of his old time cunning and punch that gave him three pugilistic titles during his career.

WEIGHT HANDICAP PROVED TOO GREAT

Leal School Basketball Players Furnish Food for Fifth Straight Victory.

Kingsley School basketball players hung up their fifth consecutive victory of the season Saturday afternoon, taking the Leal School boys into camp by a score of 44 to 12. Greatly outweighed by the aggregation that trimmed Plainfield High School in the same handy style, the private school youths put up a stiff battle but failed in an attempt to ward off the many shots taken by their rivals from all angles of the floor.

Familiarity with the court gave the home five a big advantage and the Leal players had to fight against handicaps as they have in a majority of their contests this season. The Kingsley basketeers were exponents of the close guarding game and kept the little forwards who opposed them constantly covered. Bingham and Tremain were easily the stars of the game for the winners, while Stewart put up a great all around contest for the losing faction.

The score:

LEAL'S SCHOOL.

	G.	F.	P.
Stewart, f	4	0	8
Dickerson, f	1	2	4
Van Deventer, c	0	0	0
Harrington, g	0	0	0
Schneider, g	0	0	0
	5	2	12

KINGSLEY SCHOOL.

	G.	F.	P.
Frost, f	6	0	12
Tremaine, f	8	0	16
Bingham, c	7	0	14
Arnold, g	0	0	0
Sperry, g	1	0	2
	22	0	44

Score by periods:

Kingsley School	20	24—44
Leal School	10	2—12

Summary: Referee, James Nash; scorer, Phillips; time of halves, fifteen and twenty minutes.

NORTH PLAINFIELD ONE BEST BET FOR CHAMPIONSHIP HONOR

North Plainfield High School basketball players have fought their way to the top rung in the fight for Somerset county championship honors for the present season and have only to defeat Bernardsville High School to establish an undisputed claim to another county basketball title. The overwhelming defeat handed to Bound Brook and the refusal of Somerville High School to pit a team against the fast traveling Canadians leaves only the Bernardsville youths in the race and the title meeting will probably be staged next Friday night in the Saengerbund Hall gym.

North Plainfield High School won the championship with ease last season and those who are behind the scenes predict another walkover this year as Bernardsville is but a minor consideration in the run for the pennant and the playing of the team from that village a mere formality which has to be dispensed with before the flag can be unfurled.

—The merchant who, in his advertising, emphasizes ten value-giving facts to his competitor's one, uses the best sort of "strategy" in expanding his business.

THIRTY ENTRIES FOR ELKS' POOL TOURNEY

Handicaps Have Been Alotted to Promote Keen Competition.

Thirty manipulators of the pool cue have entered their John Hancocks as participants in the Elks' Club pool tournament which opens in the new clubhouse on Watchung avenue tonight. Handicaps have been allotted according to the ability of the artists and some close and interesting competition is assured.

Although there has been a great deal of individual playing in the Elks' Club since the tables were installed in the new clubhouse this is the first tournament to be held and the rivalry brought out during the individual competition will serve to promote interest and enthusiasm in the new project. A number of the antlered cue pushers are recognized as exceptionally clever players and some good exhibitions will without doubt be the issue. William Hand and Edward Hardingham, scratch men, will play Harry DeMeza and Frank Denckhau, respectively, tonight, the latter two having a handicap of forty over their opponents.

HOPE CHAPEL AGAIN ON THE PLUS SIDE

Circle Five Succumbs to Second Defeat at Hands of Local Churchboys.

Hope Chapel again defeated the Circle Five basketball team, of Newark, on the local court Saturday night by a score of 44 to 41. The visitors put up a good game against the Chapelites on this occasion and the home team had its hands full in coming out in the lead.

The close playing resulted in a number of fouls being called on each side but the foul shooting was about even up and the locals won the game by a margin of two field goals. Leighs and Snyder were out of the Hope lineup Saturday night and their places were taken by Hunter and Wardrop. The Heron brothers led the scoring for the victorious aggregation each rolling up a total of five field goals. Nichols and Menke did the best work for the losing side.

The scores:

HOPE FIRSTS.

	G.	F.	P.
J. Heron, f.	5	0	10
T. Heron, f.	5	0	10
Doig, c.	7	6	20
Wardrop, g.	2	0	4
Hunter, g.	0	0	0
	19	6	44

CIRCLE FIVE.

	G.	F.	P.
Nichols, f.	5	3	13
Menkes, f.	6	0	12
Broomer, c.	2	0	4
Kirch, g.	3	1	7
Fagen, g.	1	1	3
	17	5	*41

*Two points awarded.

Time of halves, 15-20 minutes; referee, Rimmer; timer, Doig; scorer, Heron.

PARISH HOUSE JUNIORS TROUNCED MT. PLEASANT

In a loosely played game on the Scotch Plains Parish House court Saturday afternoon the Juniors, of that place, completely outclassed the Trojans, from Plainfield, defeating them by a score of 74 to 16.

The scores:

S. P. P. H. JUNIORS.

	G.	F.	P.
Howell, f.	6	0	12
Venizio, f.	9	0	18
Jesperson, c.	15	0	30
Southard, g.	4	0	8
Barry, g.	2	0	4
	36	0	72

MT. PLEASANT JUNIORS.

	G.	F.	P.
Eggie, f.	1	1	3
Gullberg, f.	1	1	3
Stevens, c.	2	0	4
Mowen, g.	2	0	4
Wilmerding, g.	1	0	2
	7	2	16

Score by halves:

S. P. P. H. Juniors	32	30—74
Mt. Pleasant	6	10—16

Referee—Batterson.

MORRISTOWN NEXT.

Manager John Cottrell, of the Plainfield High School basketball team, has booked a return game with the Morristown High School basketball team to be played at the latter place next Saturday afternoon. Morristown won the former game by a close margin.

'PLAINS VS. Y. M. C. A.

Tentative arrangements have been made for a contest to be played between the Plainfield Y. M. C. A. and Scotch Plains Parish House basketball teams one week from tomorrow night in the 'Plains gym.

—It is wiser to know what a thing OUGHT TO COST before buying it; and ad-readers usually do know this.

LOCAL KNIGHTS LOST THREE TO NEWARKERS

Pinning on Rival's Alleys the Plainfielders Were Properly Spanked.

Newark Council pinners took all three of the contests rolled in connection with the Knights of Columbus League in Newark, Saturday night at the expense of the Watchung Council bowlers. The Newarkers trimmed the locals by 109 pins in the first, but the Plainfielders came back and managed to creep up to within eight pins of the rival clan in the second.

The third game was a repetition of the first, the Queen City men falling below the water level once more and handing the game to the Newarkers on a silver platter with 103 pins to spare.

Farrel was high man for the series, turning in 220 in the opening issue. Shannon did the best and most consistent work for the locals.

The scores:

WATCHUNG COUNCIL.

Shannon	175	175	148
Pasch	117	153	126
Wilson	122	136	101
Howe	151	175	153
Taylor	150	148	144
	713	792	666

NEWARK COUNCIL.

A. Speany	172	153	177
Barkhorn	154	145	134
Sullivan	156	153	142
Farrell	220	145	158
J. Speany	140	199	156
	822	799	769

HOPE CHAPEL SECONDS RUN AWAY WITH CENTRAL FIVE

The Hope Chapel second basketball team hung an overwhelming defeat on the heads of the Central Railroad "14" crew here Saturday night, by a score of 60 to 18.

Bohl and Schott stared for the seconds, while Briggs and Diman led for the railroaders.

The score:

HOPE CHAPEL SECONDS.

	G.	F.	P.
Bohl, f	9	0	18
J. Heron, f	2	0	4
Porter, f	5	0	10
Grisley, f	5	0	10
Schott, c	6	0	12
Hunter, g	3	0	6
Wardrop, g	0	0	0
	30	0	60

CENTRAL RAILROAD "14."

	G.	F.	P
Briggs, f	3	0	6
Diman, f	2	0	4
Reeve, c	1	0	2
Clark, g	2	0	4
Sellman, g	1	0	2
Holden, g	0	0	0
	9	0	18

Summary: Referee, Rimmer; timer, Doig; scorer, J. Heron; time of halves, 15 and 20 minutes.

PLAINFIELD HIGH SCHOOL MEN IN SOUTH SIDE EVENTS

A big squad of Plainfield High School track stars has been selected to go to the annual athletic meet of the South Side High School in Newark next Saturday night and the local boys expect to cop a big share of the awards.

Morris Mann, Alfred Day and Ralph Runyon who entered the Central meet Saturday night will also be on hand at the South Side School. William Peacock will enter the standing broad jump, the running high jump, the twelve-pound shot-put and the fifty-yard dash; Mann will enter the half century and the standing broad jump; Day will run in the half mile and mile; Runyon the standing broad jump and the running high jump; Berrien the shot-put; Smith, McNamee and Leary, the junior sprints, Zelmas and Schuyler the half mile, and Blair the high jump and fifty-yard dash.

COLUMBUS CLUB LEAGUE.

Two games will be rolled in the Columbus Club bowling league this week, the Brandywine five lining up against the Lexingtons tonight and the Gettysburg pinners rolling a game with the Germantown five Friday night.

FRITTS FAILED TO PLACE.

Jack Fritts, with a handicap of sixty-five yards, failed to win a place in the A. A. U. mile run held in connection with the Central High School meet in Newark, Saturday night. The event was won by Tom Gordon, of the New York A. C.

GIRLS DIDN'T PLAY.

The game scheuled to be played between the Plainfield and Springfield High School girls' basketball teams in the former's gym Saturday afternoon, was postponed indefinitely.

SPORT SCRIBE ILL.

Harold Sharkey, sporting editor of the Courier-News, is detained at his home on East Second street, with a severe attack of the grip.

K. OF C. LEAGUE.

Watchung Council players will roll a league game with the Star of Bethlehem quintet here Wednesday night.

NEW YORK AMUSEMENTS

"Omar, the Tentmaker," Richard Walton Tully's Persian love play, at the Lyric Theatre, New York, is drawing great houses, with Guy Bates Post as star. In the language of the Rialto, it has "caught on"; it is a "hit." Going into the city without the blare of trumpets which usually precedes the big productions, it has established itself by the strength of its direct appeal to audiences. Judging from the receipts, those who see the play, like it well enough to send others. Aside from the beauty of the production which led the critic of the Globe to write: "Nothing more beautiful has ever been witnessed on the American stage," and the interest which surrounds Omar Khayyam, the central figure, there are novelties in the staging of the production which cause talk. At every performance since the opening week there has been a steady rise in the cash receipts. "The Bird of Paradise," Mr. Tully's last play before this, had a corresponding start in New York, and it remained for six months. "Omar, the Tentmaker," has had larger receipts constantly than the corresponding performances of the earlier play, and it will probably have greater popularity.

The departure of the cook or maid does not prostrate the lady who knows the efficiency of Press want ads.

And want ad-reading servants are of the desirable class.

Make the Slack Hours Count —Telephone

MANY merchants use the slack hours of the business day to good advantage by calling their customers by TELEPHONE and offering for sale articles that are likely to be in demand. Telephone selling provides an efficient means for holding old customers and for reaching out after new.

And the cost of selling by telephone is far less than the cost of personal solicitation.

Have YOU a telephone in your place of business to help you in selling?

Our nearest Commercial Office will gladly give you full information if you will just telephone, write or call.

NEW YORK TELEPHONE CO.

17—14

A. B. WILSON, Local Commercial Manager,
109 East Fourth Street, Plainfield, N. J.

WE DO FINE JOB PRINTING. TRY US

IN THE SILVER COURTS OF THE JEWELRY STORE
We Present Tomorrow, Tuesday,

Our Most Distinguished Sale of Sterling Silver Tablewares and Novelties

It is the silver event of the year. The opportunity to replenish the silver closet, to select a wedding gift, or for the bride or groom to completely furnish their new household with silverware.

It is a sale of sterling silver only—.925 fine. It includes—

1. Sterling Silver Spoons, Forks, Knives

A complete pattern of spoons, forks, knives and serving pieces in an exquisite Louis XV. design. Teaspoons of good weight for as little as $10 a dozen; others proportionately low in price.

2. Sterling Silver Table Dishes

A large collection of dishes, plates, trays, tea and coffee sets, vases, pitchers, etc., of a character and weight not usually offered in a sale. Many of these pieces are reduced as much as 50 per cent—really remarkable for sterling silver.

3. Very Moderate Price Table Silver

A large offering of very moderate price table silver—prices lower than we have ever been able to quote before.

4. Genuine Old English Table Silver

A special selection of old English silver, many pieces of established history, crested, registered, and of great historic value—offered at not more than half the prevailing prices.

The average reduction in price reaches 36 per cent. Many things are offered at half the regular prices, which means they will quickly be taken.

These Few Examples Indicate the Prices

Sterling Silver Spoons and Forks
Louis XV. Design

	Regular Price	Annual Sale Price
Tea spoons, 5 o'clock	$ 8.00	$ 6.15 doz.
Tea spoons, 5 o'clock	8.50	6.75
Tea spoons, Regular	10.00	8.00
Tea spoons, medium	12.50	10.00
Tea spoons, heavy	15.50	12.00
Dessert spoons, medium	19.00	15.00
Dessert spoons, heavy	22.00	17.50
Soup spoons, medium	22.00	17.50
Table spoons, medium	27.50	22.00
Table spoons, heavy	31.50	25.00
Dessert forks, medium	19.00	15.00
Dessert forks, heavy	22.00	17.50
Table forks, medium	25.00	20.00
Table forks, heavy	29.50	23.50

Sterling Silver Table Dishes

	Regular Price	Annual Sale Price
Pitcher, engraved	$110.00	$53.50
Compote, pierced	60.00	40.00
Platter, 16-inch	60.00	45.00
Basket, pierced	39.00	27.00
Coffee set (3 pieces)	68.00	49.00
Tea set (5 pieces)	120.00	90.00
Tea set (5 pieces)	235.00	173.00
Sandwich plate, engraved	30.00	18.00
Bread tray, floral design	38.00	21.50
Vegetable dish, double	42.00	29.00
Basket	23.00	15.00
Vase	72.00	34.00

Sterling Silver Fancy Pieces
Louis XV. Design

	Regular Price	Annual Sale Price
Individual salad forks	$24.00	$18.00 doz.
Sardine forks, large	2.50	1.75 ea.
Sugar spoons, gilt	2.00	1.25 ea.
Bouillon spoons	16.00	11.00 doz.
Ice cream forks, gilt	18.00	13.25 doz.
Ice cream spoons, gilt	18.00	13.25 doz.
Cold meat forks, plain	5.00	3.25 ea.
Cold meat forks, gilt	5.25	3.75 ea.
Berry spoons, plain	5.75	4.00 ea.
Berry spoons, gilt	6.00	4.25 ea.
Coffee spoons, gilt	8.50	6.00 doz.
Coffee spoons, plain	8.50	6.00 doz.
Berry spoons, small	4.50	3.00 ea.
Butter knives, curved	3.00	2.00 ea.
Cold meat forks, small	3.00	2.00 ea.
Oyster forks	13.50	9.00 doz.
Bon bon spoons	1.75	1.25 ea.
Butter knives, flat	3.00	2.00 ea.
Butter spreaders	20.50	14.00 doz.
Sugar tongs, large	3.75	2.50 ea.
Sugar tongs, medium	2.50	1.75 ea.
Bon bon spoon (large)	3.25	2.25 ea.
Cucumber server	3.25	2.25 ea.
Orange spoons	20.00	8.85 doz.
Sugar sifter (small)	3.00	2.00 ea.
Gravy ladle	5.25	3.50
Salad forks (large, gilt)	7.00	4.75
Salad spoons (large, gilt)	6.00	4.00 ea.
Fruit knives	21.50	14.50 doz.
Orange knives	22.50	15.00 doz.

To give the sale the conspicuous setting it deserves, so that details may easily be commanded at a glance, we have arranged it in the specially arranged and enlarged Silver Courts of the Jewelry Store, near the Private Motor Entrance on Tenth Street.

JOHN WANAMAKER
Broadway & Ninth, New York

Safe Deposit and Storage Vaults

In a building of fireproof construction

INCREASING YOUR POSSESSIONS

may be your first business in life but it is quite as necessary to

SAFEGUARD WHAT YOU HAVE.

It has cost this Company thousands of dollars to erect its massive vaults but the security which they afford is offered to you for a nominal sum. If you will call at the bank our Officers will be glad to show you our safe deposit boxes, the smallest of which will hold many valuable papers.

THE PLAINFIELD TRUST COMPANY

Boxes may be rented for $5.00 to $150.00 a year.

AMUSEMENTS.

PROCTOR'S Vaudeville Front Street. 10c, 15c, 25c.

Monday Tuesday Wednesday

PAULINE

And Her Six Colored Madcaps

5 OTHER BIG ACTS

EDUCATIONAL.

SECRETARIAL

ELEMENTARY, REGULAR AND SPECIAL COURSES At

HERR'S BUSINESS COLLEGE

(Plainfield Business College and School of English)

"One of the most complete EDUCATIONAL INSTITUTIONS in the State of New Jersey, devoted to BUSINESS EDUCATION."

All inquiries promptly attended to. Call, 'Phone or Write

PROFESSOR A. S. Herr, Principal. Woodhull & Martin Bldg., Plainfield, N. J.

m-w-f

NECESSITY -- PRUDENCE -- CONVENIENCE

All these point the way to a Safe Deposit Box in the Manganese Vault of The State Trust Company. Necessity because the Safe Deposit Vault has long since superseded the secret hiding place. Prudence because of the maximum of protection afforded. Convenience because of ease of access.

Rentals $5 to $100 per year. Hours 8:15 to 4:30.

[SERVICE

THE STATE TRUST COMPANY

At the sign of the clock. 201 Park Ave.

THE POWLISON & JONES FEBRUARY FURNITURE SALE

TODAY, FEBRUARY 2, WE BEGIN OUR FEBRUARY SALE OF FURNITURE

The discontinued and unmatched pieces are taken from our regular stock and marked at prices much below their real value. The offering includes many artistic reproductions and period pieces and represent all the standard woods. Furniture that meets the needs of every part of the Home.

It's the kind of FURNITURE everybody wants and at the price concessions we make they are real bargains both in quality and price. The pieces we offer are not factory "Seconds" bought for the purpose of making a sale, but good dependable FURNITURE.

It includes DINING ROOM and CHAMBER SUITS as well as single pieces of all kinds, LEATHER COVERED CHAIRS and ROCKERS, LIBRARY TABLES, METAL BEDS and a host of odd pieces. The quality will please you and the price interest you.

We will be glad to have you visit our warerooms no matter if you wish to buy or not.

POWLISON & JONES

149-151 E. Front St. Plainfield, N. J.

Get Out of the Rut

Send us your family wash Friday; it will be returned not later than Tuesday following.

Bed and Table Linen ready for use. All other pieces ready to iron. All wash-day cares done away with. This includes everything except Shirts, Collars and Cuffs, Blankets, and Lace Curtains. Handkerchiefs, 1 cent each.

Average bundle weighs 15 lbs. at 6 cents will cost 90 cents cheaper than home work—and better. TRY IT.

Marshall's Laundry, Inc.

Watchung and Fourth.

Phone 702.

10 27 m-s tf

NO WOMAN CONSIDERS---

her wardrobe complete without a pair of TAN BOOTS, heavy or light weight as her fancy dictates, but tan they must be.

We have them in all leathers.

$3.50 TO $6

M. C. Van Arsdale

127 E. FRONT ST.

YOUR DULL HEADACHES

Probably come from overstrained eye-sight. Nine-tenths of the headaches are the direct result of eye trouble. Bring those troubles to us and let us prescribe for you.

All work guaranteed.

STILES & CO

Philadelphia Eye Specialists

AT 107 EAST FRONT ST.

EVERY THURSDAY.

Free Consultation.

Hours 10 to 4:30.

DON'T STOP SAVING

Some young people resolve to save and for a time they deposit their money regularly in the Bank—but after a while they lose interest and spend money for luxuries not actually needed.

Start an account now with us and determine to make a deposit to your credit each week.

4 PER CENT. INTEREST PAID.

PLAINFIELD SAVINGS BANK

THE ONLY SAVINGS BANK IN PLAINFIELD.

ORGANIZED 1868.

OFFICERS.

WM. F. ARNOLD ..... President
A. C. STEBBINS ..... Vice President
JAMES C. POPE ..... Secretary and Treasurer
H. A. POPE ..... Assistant Secretary and Treasurer
H. B. MacDONALD ..... Second Assistant Secretary and Treasurer

Money deposited by the third of the month will draw interest from the first.

TIME TABLE

Plainfield Transit Co.

Auto Bus Service Between Plainfield and South Plainfield, Plainfield and Stirling, Plainfield, Warrenville and Mount Bethel.

Waiting room at Kensington Hotel, Plainfield.

PLAINFIELD and SOUTH PLAINFIELD

WEEK DAYS.

Leave Plainfield—7.45, 9.00, 11.45 a. m. 1.00, 4.00, 5.00, 7.00, 9.00, 10.20, x11.10 p. m.

Leave South Plainfield—8.00, 9.30 a. m. 12.00, 1.30, 4.30, 5.30, 7.30, 9.30, 10.45, x11.30 p. m.

xSaturdays only.

SUNDAYS.

Leave Plainfield—9.00, 12.00 a. m., 2.00, 4.00, 5.00, 9.00 p. m.

Leave South Plainfield—10.00 a. m. 12.15, 2.30, 4.30, 5.30, 9.30 p. m.

PLAINFIELD, WATCHUNG, WARRENVILLE and MT. BETHEL.

WEEK DAYS AND SUNDAYS.

Leave Plainfield—6.30 a. m., 3.00, 6.2 x11.00 p. m.

Leave Watchung—6.45 a. m., 3.15, 6.4 x11.15 p. m.

Leave Warrenville—6.55 a. m., 3.30, 6.5 x11.30 p. m.

Arrive Mt. Bethel—7.10 a. m., 7.15 p. m

Leave Mt. Bethel—7.10 a. m., 7.15 p. m

Leave Warrenville—7.20 a. m., 3.30, 7.3 x11.30 p. m.

Leave Watchung—7.30 a. m., 3.45, 7.4 x11.45 p. m.

Arrive Plainfield—7.50 a. m., 4.00, 7.5 x12.00 p. m.

xSaturdays only.

Sundays and holidays the bus will leave for Watchung, Warrenville and Mt. Bethel at 9.00 a. m. instead of 6.30 a. m. Other trips will be the same as week days.

PLAINFIELD and STERLING.

WEEK DAYS ONLY.

Leave Plainfield—8.45 a. m., 4.30 p. m

Leave Watchung—9.00 a. m., 4.45 p. m

Leave Stirling—9.30 a. m., 5.15 p. m.

8.45 a. m. bus connects with 9.27 a. m train at Sterling, for Newark.

4.30 p. m. bus connects with 5.15 p. m train at Sterling, from Newark.

An enclosed electric-lighted and heated bus may be procured for an afternoon or evening, from The Plainfield Transit Co. to carry from 10 to 25 passengers to any point within a radius of 25 miles from Plainfield

R. W. CAMPBELL, Mgr., 310 Park Ave 'Phone 130, Plainfield.

Roth & Co.

SANITARY MARKET

Fresh Shoulders, lb 14c
Small Cal. Hams, lb ....

Jersey Pork Chops, lb
Loin Jersey Pork, lb
Pork to Roast, lb ... 16½c

Forequarter of Lamb, lb
Lamb to Roast, lb 12c

Legs of Lamb, lb .....
Hindquarters Lamb, lb (Small) 16½c

CANNED GOODS.

Corn, can .....
Beets, can 8c
Kidney Beans, can ....

Butterine, lb 16c

Winslow Ice Skates Sale

An extremely low price on all skates The following prices apply to goods now in stock:

Our $1.50 Hockey Skates, now $1.15
Our $2.25 Hockey Skates, now $1.55
Our $3.50 Hockey Skates (flange runner) $2.60
Our $3.75 Hockey Skates (flange runner) $2.70
Our 75c Lever Club 58c
Our $1.00 Lever Club 83c
Our $2.00 Rink Club $1.43
Our $1.25 Ladies', strap heel 98c
Our $2.25 Ladies', strap heel $1.75
Our $1.75 Ladies', strap heel $1.25

Hockey Sticks, Pucks and Straps.

A. M. GRIFFEN CO.

119-121-123 E. Front St., Plainfield N. J.

Two 'Phones 6—214

J. HIMMELFARB

Ladies' Tailor, Dressmaker and Furrier.

NOS. 309-311 NEW ST., BETWEEN 3RD AND 4TH STS., TEL. 903-W.

Particular pains exercised in the making of a garment, the fitting of the same and attending properly to the little details that mean so much in the finished garment—thus satisfactions follows.

Expert workmanship and Perfect Fit Guaranteed.

I will appreciate a call and will be pleased to show styles and samples of work. Prices reasonable.

J. L. BROWER

STATIONERY, BOOKS and MAGAZINES

311 PARK AVENUE

Valentines and Booklets from E. P. Dutton & Co.

Have you read?
The Initials
On the Branch
The Heart of Life

TELEPHONE 1012.

L. Moraller & Son

WATCHMAKERS and JEWELERS

WATCHES, CLOCKS and JEWELRY

Fine Watch and Clock Repairing a Specialty.

219 Park Ave. Plainfield, N. J.

Leland Manning

MASON AND BUILDER.

Jobbing a specialty Estimates cheerfully given. Telephone 347-J.

1120 Myrtle Ave. Plainfield, N. J

HORTON'S Charlotte Russe

Fresh Twice Daily

325 W. FRONT ST.

Between Madison and Central Aves.

m-w-f tf

Stop! Look! and Listen!

Twenty-five desirable building lots felt at $75.00 each. Sold on terms to suit the purchaser; located at LINCOLN HEIGHTS, N. J., in a fine industrial location, near large industry in course of construction. Apply to WILLIAM J. DAVENPORT at first house west of Dunellen Car barn.

1 30 6

ADMINISTRATOR'S SETTLEMENT.

NOTICE is hereby given that the account of the subscriber, substitutionary administrator with the will annexed of Joseph Webster, deceased, will be audited and stated by the Surrogate, and reported for settlement to the Orphans Court of the County of Union, on Friday the sixth day of March next.

JOHN H. VAN WINKLE Jr.

JOHN H. VAN WINKLE & SON Proctors

Dated January 30th, 1914

2 2 5-m Fees—$4.26

Attend the Remarkable FUR SALE of

Charles Kurtzman Furs of Quality 178 E. Front St

DR. PITTIS OFFICE BUILDING

TRY A PRESS WANT AD

SHERIFF'S SALE—In Chancery of New Jersey. Between Jonathan Clawson, complainant, and Berkeley Heights Association et al., defendants. Fi fa for sale of mortgaged premises.

By virtue of the above-stated writ of fieri facias to me directed I shall expose for sale by public vendue, at the sheriff's office in the Courthouse, in the city of Elizabeth, N. J., on

WEDNESDAY, THE TWENTY-FIFTH DAY OF FEBRUARY, A. D., 1914,

at 2 o'clock in the afternoon of said day, all the following described tracts or parcels of land situate, lying and being in the city of Plainfield, in the county of Union and State of New Jersey.

First tract, lot number twenty-seven (27) in block number one (1) on map entitled "Map of valuable building lots owned by C. Elmer Gulick, situated in the city of Plainfield, N. J. February, 1903. F. A. Dunham, C. E., Plainfield, N. J." and now on file in the register's office of the county of Union.

Second tract, lot number thirty-one (31) in block number one (1), on map entitled "Map of valuable building lots owned by C. Elmer Gulick, situated in the city of Plainfield, N. J., February, 1903. F. A. Dunham, C. E., Plainfield, N. J." and now on file in the register's office of the county of Union.

Third tract, lot number twenty-two (22) in block number one (1), on map entitled "Map of valuable building lots owned by C. Elmer Gulick, situated in the city of Plainfield, N. J., February, 1903. F. A. Dunham, C. E., Plainfield, N. J." and now on file in the register's office of the county of Union.

Fourth tract, lot number seven (7) in block number two (2), on map entitled "Map of valuable building lots owned by C. Elmer Gulick, situated in the city of Plainfield, N. J., February, 1903. F. A. Dunham, C. E., Plainfield, N. J." and now on file in the register's office of the county of Union.

Fifth tract, lot number one (1), and the easterly half lengthwise of lot number three (3) in block number one (1), on map entitled "Map of valuable building lots owned by C. Elmer Gulick, situated in the city of Plainfield, N. J., February, 1903. F. A. Dunham, C. E., Plainfield, N. J." and now on file in the register's office of the county of Union, described as follows:

Beginning at a point being the intersection of the southerly side line of Woodbine avenue and the southwesterly side line of Park avenue and running thence along the said southerly side line of Woodbine avenue in a westerly direction a distance of one hundred and sixty-three and ninety-five one hundredths (163.95) feet to a point being the centre of the front line of lot number three in block number one on a "Map of valuable building lots owned by C. Elmer Gulick, situated in the city of Plainfield, N. J., February, 1903. F. A. Dunham, C. E.," which map is filed in the clerk's office of the county of Union, thence southerly and making a new line through the centre of said lot number three in block number one aforesaid a distance of one hundred and forty (140) feet to the centre point in the rear line of said lot, thence easterly along said rear line which is also the rear line of lot number twenty-eight in block number one a distance of twenty-five (25) feet to a point and corner of lot number three and also a corner of lots numbers twenty-eight, twenty-nine and two, thence northerly and along the line of lot number three and the rear line of lot number two a distance of seventy (70) feet to a corner of lot number two and also lot number one, thence easterly along the line of lot number one and two one hundred and eighty-nine and fifty-six one hundredths (189.56) feet to the southwesterly side line of Park avenue aforesaid, thence northwesterly along the southwesterly side line of Park avenue eighty-six and thirty-eight one hundredths (86.38) feet to the point and place of beginning.

Together with the land in front of the same to the centre of Park avenue and Woodbine avenue to be used as a public highway and subject to the easement of the public therein.

Sixth tract, lot number five (5) in block number one (1), on map entitled "Map of valuable building lots owned by C. Elmer Gulick, situated in the city of Plainfield, N. J., February, 1903. F. A. Dunham, C. E., Plainfield, N. J." and now on file in the register's office of the county of Union.

Seventh tract, lot number eight (8) in block number one (1), on map entitled "Map of valuable building lots owned by C. Elmer Gulick, situated in the city of Plainfield, N. J., February, 1903. F. A. Dunham, C. E., Plainfield, N. J." and now on file in the register's office of the county of Union.

Eighth tract, lot number two (2) in block number one (1), on map entitled "Map of valuable building lots owned by C. Elmer Gulick, situated in the city of Plainfield, N. J., February, 1903. F. A. Dunham, C. E., Plainfield, N. J." and now on file in the register's office of the county of Union.

Ninth tract, lot number one (1) in block number two (2), on map entitled "Map of valuable building lots owned by C. Elmer Gulick, situated in the city of Plainfield, N. J., February, 1903. F. A. Dunham, C. E., Plainfield, N. J." and now on file in the register's office of the county of Union.

Tenth tract, lot number ten (10) in block number two (2), on map entitled "Map of valuable building lots owned by C. Elmer Gulick, situated in the city of Plainfield, N. J., February, 1903. F. A. Dunham, C. E., Plainfield, N. J." and now on file in the register's office of the county of Union.

Eleventh tract, the easterly portion of lots numbers thirteen (13) and eighteen (18) in block number one (1) on map entitled "Map of valuable building lots owned by C. Elmer Gulick, situated in the city of Plainfield, N. J., February, 1903. F. A. Dunham, C. E., Plainfield, N. J." and now on file in the register's office of the county of Union, described as follows:

Beginning at a point on the northerly side of Randolph road as the same is now laid out and opened said point being distant one hundred and twenty-five and twenty-eight one hundredths (125.28) feet more or less from the intersection of the northerly side of Randolph road with the westerly side of Dusenbury avenue, said beginning point being in the old property line between lands of Dusenbury and Clawson, thence running along said old property line north ten minutes east (N. 10 E.) a distance of two hundred and thirty-one and thirty-three one hundredths (231.33) feet to a point on the southerly side of Woodbine avenue, thence along said southerly side of Woodbine avenue in a general easterly direction and following the curves of the same a distance of twenty-two and sixteen hundredths (22.16) feet more or less to a point being the northwesterly corner of lot number twelve, thence along the westerly line of lot number twelve and nineteen south four degrees west (S. 4 W.) a distance of two hundred and thirty-seven (237) feet more or less to a point on the northerly side of Randolph road aforesaid, thence along said northerly side of Randolph road north eighty-six degrees west (N. 86 W.) a distance of six and thirty-two one hundredths (6.32) feet to the place of beginning.

It being the intention to convey that portion of lots number thirteen and eighteen in block number one, lying east of the old property lines between Dusenbury and Clawson.

Together with the land in front of the same to the middle of Randolph road and Woodbine avenue to be used as public highways and subject to the easement of the public therein.

Twelfth tract, lot number two (2), in block number two (2) on map entitled "Map of valuable building lots owned by C. Elmer Gulick, situated in the city of Plainfield, N. J., February, 1903. F. A. Dunham, C. E., Plainfield, N. J." and now on file in the register's office of the county of Union, excepting and reserving, however, therefrom a strip of ten feet in width front and rear off of the southerly side lengthwise of said lot, described as follows:

Beginning at a point on the westerly side of Park avenue distant ninety-five and six one-hundredths (95.06) feet northerly from the northwesterly corner formed by the intersection of the westerly side of Park avenue with the northerly side of Woodbine avenue, running thence westerly one hundred and eighty-four and ninety-seven one hundredths (184.97) feet parallel with Woodbine avenue to the line of lot number three, running thence northerly and along the line of lot number three fifty-nine and forty-six one hundredths (59.46) feet to the rear corner of lot number three, thence easterly parallel with Woodbine avenue one hundred and forty-four (144) feet to the westerly side or line of Park avenue, thence southeasterly and along the westerly side of Park avenue seventy-three and ninety-one one hundredths (73.91) feet to the point or place of beginning.

Being the said several dimensions more or less as an accurate survey may show.

Thirteenth tract, a strip of ten feet in width front and rear off of the southerly side lengthwise of lot number two (2) in block number two (2) on map entitled "Map of valuable building lots owned by C. Elmer Gulick, situated in the city of Plainfield, N. J., February, 1903. F. A. Dunham, C. E., Plainfield, N. J." and now on file in the register's office of the county of Union.

Beginning at a point in the westerly side line of Park avenue distant in a northerly course along said side line eighty-five and six one hundredths (85.06) feet from a point at the intersection of the westerly side line of Park avenue with the northerly side line of Woodbine avenue and is a corner of lot number one, thence running along the said westerly side line of Park avenue in a general northwesterly direction a distance of ten (10) feet to a point in said side line; thence westerly and parallel with the northerly side line of Woodbine avenue aforesaid to a point in the rear line of lot number two and also in the side line of lot number three, thence southerly along the said rear line of lot number two and the side line of lot number three to the corner of said lot number two also corner of lot number one, thence along the side line of lot number two and lot number one, which line is also parallel with the northerly side line of Woodbine avenue, a distance of one hundred and ninety-four and ninety-seven hundredths (194.97) feet to the westerly side line of Park avenue and the place of beginning.

Be the said several dimensions more or less as an accurate survey may show, it being the intention to convey ten (10) feet frontage on Park avenue.

Together with the land in front of the same to the middle of Park avenue to be used as a public highway.

Fourteenth tract, lot number one (1), in block number two (2) on map entitled "Map of valuable building lots owned by C. Elmer Gulick, situated in the city of Plainfield, N. J., F. A. Dunham, C. E., Plainfield, N. J." and now on file in the register's office of the county of Union, described as follows:

Beginning at a point being the intersection of the northerly side of Woodbine avenue with the southwesterly side of Park avenue, as the same are now laid out and opened, thence running along said southwesterly side of Park avenue in a magnetic course of north thirty-one degrees and fifty-two minutes west (N. 31° 52' W.) a distance of eighty-five and six one-hundredths (85.06) feet to a point and corner of lot number two, thence along the southerly line of said lot north eighty-six degrees west (N. 86° W.) and parallel with Woodbine avenue aforesaid a distance of one hundred and ninety-three and twenty-two hundredths (193.22) feet to a point in the easterly line of lot number three, thence along said line and at right angles with Woodbine avenue south four degrees west (S. 4° W.), a distance of sixty-eight and ninety-two one-hundredths (68.92) feet to a point on the northerly side of Woodbine avenue aforesaid, thence along said northerly side of Woodbine avenue south eighty-six degrees east (S. 86° E.), a distance of two hundred and forty-two and ninety-nine one-hundredths (242.99) feet to the place of beginning.

Together with the land in front of same to the middle of Park avenue and Woodbine avenue to be used as public streets.

The second tract, ninth tract and tenth tract above described are sold subject to the sale for past due taxes and interest and costs thereon, and all of the above tracts, including the second tract, ninth tract and tenth tract, are sold subject to any and all unpaid taxes and assessments of any kind.

WILLIAM H. WRIGHT, Sheriff.

JOHN H. VAN WINKLE & SON, Solrs.

2 4-m E10J&PDP Fees, $104.38

NEW JERSEY CENTRAL

TRAINS LEAVE PLAINFIELD.

For New York—2.10, 3.41, 5.08, 5.40, 5.52, 6.27, 6.55, 7.22, 7.26, 7.41, 7.44, 7.55, 7.58, 8.12, 8.30, 8.36, 8.42, 8.59, 9.29, 9.53, 10.26, 11.27, 11.52 a. m., 12.34, 12.58, 1.44, 2.25, 3.39, 4.55, 5.12, 5.48, 6.13, 6.36, 5.39, 6.25, 6.47, 7.41, 8.27, 9.27, 9.30, 10.15, 10.36, 11.43 p. m. Sunday—2.10, 3.41, 5.40, 7.23, 7.58, 8.52, 9.34, 9.40, 10.37, 11.52 a. m., 12.29, 1.28, 2.09, 2.23, 2.55, 3.17, 4.29, 5.24, 6.37, 7.14, 8.13, 8.27, 8.35, 9.27, 10.28, 10.36 p. m.

For Newark—5.08, 6.27, (7.05 through train to Newark), 7.41, 8.36, 9.29, 10.26, 11.27 a. m., 12.34, 12.58, 1.44, 2.59, 4.13, 4.36, 5.39, 6.25, 6.47, 7.41, 8.27, 9.30, 10.36 p. m. Sunday—7.23, 8.52, 9.34, 10.37 a. m. 12.29, 12.58, 1.28, 2.09, 2.55, 3.17, 4.29, 5.24, 7.14, 8.13, 9.35, 9.27, 10.36 p. m.

For Easton, Bethlehem, Allentown and Mauch Chunk—5.18, *8.06, 9.44, 11.27 a. m., 2.00, 5.24, (5.44 Allentown and Mauch Chunk), (6.59 to Easton) p. m. Sunday—5.19, 10.32 a. m., 1.58, (5.44 Allentown and Mauch Chunk), 7.05 p. m.

For Wilkesbarre and Scranton—5.18, 9.44 a. m., 5.44 p. m. Sunday—5.19, 10.32 a. m., 5.44 p. m.

For Red Bank, Long Branch and Asbury Park, etc.—3.41, 8.12, 11.27 a. m., (2.34, (12.58 Red Bank only), (3.12 Red Bank only), 4.36, 6.25, 8.27, 11.43 p. m. Sundays—3.41, 8.52 a. m., (2.09 Red Bank only), 3.17, 8.35 p. m.

For Atlantic City—3.41, 9.29 a. m., 12.34 Saturdays only), 3.12. Sunday—9.40 a. m., 1.28 p. m.

For Philadelphia—6.38, 7.39, 8.45, 10.43, 11.52 a. m., 12.42, 1.54, 2.45, 5.13, 6.44, 8.47, 9.46, 10.48 p. m., 1.20 a. m. Sunday—8.45, 9.39, 9.57, 10.39, 10.43, 11.41 a. m., 12.42, 1.44, 2.45, 3.42, 4.39, 4.56, 5.39, 6.39, 7.44, 8.47, 9.46, 10.55, 11.54 p. m., 1.20 a. m.

For Baltimore and Washington. Daily—8.45, 10.43 a. m., 12.42, 2.45, 6.44 p. m.

*Except Mauch Chunk. 12 21 14

RITZ Inc.

BABCOCK BUILDING

CANDIES, ICE CREAM, DAINTY LUNCH

THE ONLY WAY
to become familiar with local building progress is to read the Daily Press Building Page each Saturday.

PLAINFIELD DAILY PRESS

THE WEATHER.
Fair tonight, warmer; Wednesday fair; moderate south winds, becoming west.
Max., 43; Min., 25.

Established May 10, 1887. TEN PAGES. PLAINFIELD, NEW JERSEY, TUESDAY, FEBRUARY 3, 1914. TEN PAGES. Two Cents a Copy, $5 a Year.

RARE ORIENTAL RUGS ON VIEW

J. W. Redway, of Yonkers, N. Y., Lectures Before Monday Afternoon Club.

SHOW COSTLY CARPETS

Mrs. Frank C. Ard, of This City, Said to Be Possessor of Magnificent Specimen of the Weaver's Art.

Of all the Oriental rugs that grace Plainfield's handsome homes probably the handsomest, in proportion to its size and cost, is a rug that is the property of Mrs. Frank C. Ard, of Park avenue. It is an old Shiraz piece. Its colors are mauve and ecru. The rug has a border of henna flowers and the coloring of mauve in a greenish field produces a wonderfully pleasing and very beautiful effect. This rug, than which one seldom sees a finer nowaways, since the olden time cottage prayer rugs and other oriental handwoven carpets have for the most part disappeared, was picked up by its owner accidentally not long since, being bought at a sale of rugs at a big department store. It is an old Shiraz piece that delights the eye and aesthetic taste of all rug connoisseurs. It is said to be worth ten times its cost.

Authority for the statement that the rug which has been described is a rara avis among the oriental rug family and its owner most fortunate to possess it is no less a personage than Jacques W. Redway, of Yonkers, N. Y., himself an expert on rugs from the Orient and who has collected thousands of dollars worth of cottage made weaves. Mr. Redway, who is a geographer by profession, and a Fellow of the Royal Geographical Society, of London, lectured yesterday afternoon before a large and fashionable audience of Plainfield women on "Oriental Rugs," under the auspices of the Monday Afternoon Club.

Illustrating his lecture were glowing oriental rugs of almost every conceivable shade and hue. The colors were dull and brilliant; sombre and gay. There were rugs of silky lustre, of deep pile, and others of the very softest tones, but each and every weave a symphony of color and artistic in the extreme. Rugs shown during the lecture were valued at more than $3,500. While comparatively few in number the oriental woven pieces were highly meritorious as regards their quality. There was scarcely a rug shown by the lecturer that was not worth considerably more than $100.

Of oriental rugs and carpets there are three classes, according to the lecturer. These are Persian, Turkoman and Caucassian weaves. Rug making is the oldest of all industries in Persia and it is from that eastern country that the finest rugs are obtainable. Oil oriental weaves are symbolic. In no other part of the world can such rugs and carpets be made. It requires just the sort of climatic environment that is found in the Far East to produce the fibre and the dye that makes such rugs, jeweled carpets, so to speak, and seems to hold and imprison flames of color in the warp and woof of the weave.

One of the handsome rugs displayed at yesterday's lecture was the "Tree of Life," symbolic of the age old story of the Garden of Eden. The history of a people is to be found in rugs woven by the people of the Far East, and this because of their symbolism. Rugs are woven in that region lying to the north and south of the Caucausus mountains, in Anatolia, in far-off Asia Minor, in that great region extending east to Persia, Afghanistan and Beloochistan, and in Samarcand, which now under the domination of Russian, was formerly a Chinese possession. Symbolism is the keynote of each and every handwoven carpet. Rug weaving among the peoples of the East is far older than is any literature that is obtainable upon this most interesting subject. The weaving of rugs goes back 6,000 years and the industry dates away back to the Aryan people. The very earliest industries known of were the manufacture of weapons of the chase, the making of human habitations, and decorative work, including the furnishings of homes. In the latter work is embraced the rug industry.

Competition, said to be the life of trade, has done much to do away with the age old cottage weaving of oriental rugs. Most rugs these days, though made in the eastern countries, are factory made. They are genuine in every way but are not hand woven by the women and young girls as formerly as the rate of such production is far too slow to supply the enormous demands made by the buying public. Not the bazaars of the East, but New York city, is the greatest rug market of the world today. Representatives of the great stores keep their headquarters where they are able to have first choice of the offerings of the factories and of the laden camels of the Arab caravans.

(Continued on page 5.)

MERCHANTS PLAN FOR "DOLLAR DAY"

Unusual Values Will Be Given at Local Stores on February 28 to Boom the City.

Bundles of merchandise of various sorts will be sold for one dollar by merchants of Plainfield who belong to the Business Men's Association, on Saturday, February 28. This decided innovation in local merchandising was resolved upon as a means of booming the city's business establishments at a meeting of the organization held last night at its headquarters in the Frost building. Purchasers are to be given unusual values for their dollar by every merchant holding membership in the association.

Allan F. Davis is chairman of the committee having the plan in charge, the other members being M. C. Van Arsdale, Herman Schwed, Jacob Tepper, A. E. Force, Henry Rosenbaum and Samuel Rothberg. The Business Men's Association decided to incorporate and the secretary was instructed to have the necessary papers prepared and filed with the county clerk and the Secretary of Etate.

At its next meeting, on Monday evening, March 2, the association will hold a smoker. Refreshments will be served and every Plainfield merchant, whether a member of the organization or not, is invited to attend and to bring a friend with him. They will be given a cordial welcome by the members. Fourteen new members joined the association last night and the membership is growing rapidly.

Discussion was had as to the advisability of closing Flainfield stores and other business places on holidays. A schedule of holidays to be observed was drawn up and submitted but it will be optional whether merchants will close or keep open on such days.

BOY SCOUTS PLANNING TO GIVE A WAR SKETCH

In connection with the Dutch supper which will be held in the parlors of the First Presbyterian church Thursday night, February 26, Troop 5, of the Boy Scouts of America, will give a sketch based on an incident which occurred in the Mexican War. Rehearsals for the sketch will begin tonight under the direction of Scoutmaster Allen E. Beals. Forty boys will take part in this demonstration with a full fife and drum corps in attendance.

Scoutmaster Beals will assign members of local Boy Scout troops in this city for a city-wide distribution of "White Plague" literature, the campaign to be waged on Lincoln's Birthday. Leaders and scouts who wish to engage in this campaign, for which prizes will be offered, should have their names in the hands of the commissioners before Sunday, February 9.

A troop of Jewish boy scouts is being organized in this city and the troop is at present looking for a good scoutmaster. Troop eleven was recently organized in Grace Episcopal church with C. J. Sproull as scoutmaster, and Raymond Manley, one of the original Boy Scouts of Plainfield as assistant. Troop 10, of the Trinity Reformed church, is still without a scoutmaster and Troop 8 of the Crescent Avenue church is in a similar position.

GEORGE W. MEYER PASSES AWAY AFTER LONG ILLNESS

George W. Meyer, aged 62 years, a resident of this city for thirty-five years, died this morning at his home, 115 New street, following a long illness. Mr. Meyer was employed as a polisher at the Rushmore Dynamo Works for nine years, and was well thought of by his associates. He was a member of Hope chapel and a regular attendant at the services. Mr. Meyer was born in Bavaria, and he came to Plainfield soon after arriving in this country.

There survives a wife and four children, William, George, Howard and Alma Meyer. The funeral service will be held at the late home Thursday afternoon at 2 o'clock, Rev. Frederic L. Greene, pastor of Hope chapel, will officiate. The burial will be in Plainfield avenue cemetery.

NEWARK MAN IN TROUBLE.

Victor Ferrino, of Newark, paid a visit to friends in Dunellen yesterday and imbibed so much Middlesex county tonsil varnish that he went down and out. Policeman Patrick J. Torpey found him in a helpless condition last night and locked him up in the borough jail. When arraigned before Recorder Campbell this morning he paid a two-dollar fine and boarded the first train for Newark.

—Advertise in the Daily Press.

BOARD OF EDUCATION MEETS TO ORGANIZE

W. S. Tyler Again Chosen President and F. T. Woodhull Vice-president.

The Plainfield Board of Education at its meeting, last night, organized for the coming year by again electing William S. Tyler president and Floyd T. Woodhull vice president. Albert A. Tilney, who was appointed a member to succeed Calvin E. Brodhead, met with the Board for the first time, but Archibald Cox, who was named by Mayor Percy H. Stewart to succeed J. F. Buckle, was prevented from attending, being detained at home with scarlet fever. He is convalescing.

The following committees were appointed to serve for one year: Teachers and text books, Hedges, Tyler and Cox; books, stationery and supplies, Tilney, Cox and Tyler; buildings and repairs, Tyler, Woodhull and Hedges; finance, Woodhull, Hedges and Tilney; fuel, Cox, Tilney and Woodhull.

Bills were ordered paid to the amount of $2,073.73 and reports were received from County Superintendent J. J. Savitz, stating that he had forwarded to the custodian of school moneys, William F. Arnold, ninety per cent. of the State school money, amounting to $60,028.52. W. S. Tyler and F. T. Woodhull were elected members of the Board of School Estimate for the year.

PRESENT RECTOR STEVENSON WITH A HANDSOME STOLE

Presentation of a handsome white stole was made recently to the Rev. E. Vicars Stevenson, of Grace church, by members of St. Mark's Mission, colored, which was formerly connected with that church and is now a separate organization.

The stole, given as a token of the appreciation of the faithful and devoted service of the rector to the mission for many years, was presented at services held in commemoration of the Feast of the Conversion of St. Paul.

St. Mark's Mission is now under the general care and supervision of the Archdeacon of the Diocese. It is in charge of C. S. Sedgewick, a student at the General Theological Seminary. It is hoped by the mission members that they can develop St. Mark's into a self-supporting parish which will be able to engage a resident rector. The Grace church clergy will continue to visit the mission monthly when communion will be administered the members and they will always lend the mission a helping hand.

WANT GEORGE HOWE RETAINED AS FIRE WARDEN

Two hundred residents of Warrenville, all taxpayers, has petitioned the Township Committee to reconsider its action in appointing Edward Hahr, a Democrat, as fire warden. They ask the retention of George Howe, a Republican, and claim that he should never have been removed from office as it is alleged he is protected under the civil service rules.

An appeal has been taken from the action of the Township Committee to the State fire commissioner. Deputy Fire Commissioner William Lindsey, who is chief of this division and a former resident of Plainfield, will be the official to pass upon the appeal, it is said.

George Howe, the deposed fire warden, is well known to Warrenville residents, and has long been active in the organization and conduct of the Mt. Bethel fire department.

The Township Committee held a meeting yesterday afternoon at Mt. Bethel. The deposing of Howe and the appointment of Edward Hahr, as his successor, was due to the change in the political complexion of the committee when George Friday took his seat on January 1.

IN HONOR OF MISS FLEMING.

An informal dance, in honor of Miss Barbara Fleming, daughter of Mr. and Mrs. Howard Fleming, of Park avenue, whose engagement to Howard Craig, of this city, was recently announced, was given by the Misses Goddard at their home on East Ninth street last Saturday evening. Fifty-five guests were present, all of whom thoroughly enjoyed the evening and congratulations were extended the couple.

NELSON BATT'S FUNERAL.

The funeral of Nelson Batts, a well known colored resident of this city, was held this afternoon at 2:30 o'clock at the Mt. Olive Baptist church, of which the deceased was long a member, Rev. Dr. Vaughn officiating. The interment was in Hillside cemetery.

WANT DIVISION OF CITY'S FUNDS

First National Bank and State Trust Company Ask for Share of Deposits.

WANT FAIR TREATMENT

Board of Governors of Muhlenberg Hospital Ask for $1,500 Increase for Care of City's Poor—Plans to Widen Madison Avenue.

The First National Bank, through its president, Augustus J. Brunson, and The State Trust Company through E. F. Feickert, in communications to the Common Council, last night, requested that their institutions be given a proportionate share of the city funds on deposit, both setting forth their claims for such recognition. Mr. Brunson stated that this institution had two dormant accounts, one for $489.76 and the other for $11.20, but he expressed the opinion that the bank was entitled to a reasonable share of the funds, being a depository.

Mr. Feickert in his communication set forth that the State Trust Company had previously purchased some school bonds thereby helping the city, and he asked that the Council cooperate with the bank and give it a proportionate share of its funds on deposit. Both communications were referred to the finance committee.

George H. Beiser, of Prospect avenue, in a petition, requested that an electric light which had recently been removed from a point near his home be replaced. This was referred. Another petition asked for a light on East Ninth street, between Third place and Park avenue and this was referred.

George P. Mellick, of the Board of Governors of Muhlenberg Hospital, asked the Council to make its appropriation to the hospital this year $5,000 instead of $3,500, declaring that the expense of caring for the indigent poor last year aggregated $4,500, and the amount appropriated was not sufficient. This was referred to the finance committee.

Alexander Melick, who cares for one of the city's ash dumps, drawing a salary of $25 a month, asked for a raise of $10 a month. This was referred to the finance committee, and a communication from the J. D. Loizeaux Lumber Company, informing the Council that Michael Garafone, the sewer contractor, had settled its claim, was referred to the sewer committee.

The oaths of office of Armstrong Mulford, D. J. Couraine and F. J. Hubband, as sewer commissioners and Thomas Hughes, DeWitt C. Ivins, J. G. MacLaughlin and Henry Liefke as the board of assessors were filed.

Building Inspector T. O. Doane reported the granting of thirteen permits last month. A resolution offered by Mr. Calkins and adopted, authorized the borrowing of $3,000 on account of sewer extension work.

Another resolution by Mr. Calkins which was adopted, referred to the new sanitary sewer commission, the work of assessing damages and benefits for construction work in the west end of the city done by Charles A. Peterson, Mobus Brothers and Michael Garafone, the whole cost of damages and benefits having been determined to be $78,156.

Councilman Blatz presented a petition from residents of Watson avenue requesting that lights and sidewalks be placed on that thoroughfare. This was referred. Overseer of the Poor Garret T. Dunham reported expenditures of $808.13 for the past month. Horace G. Adams, clerk of the District Court, reported receipts of 283.93 for the month with a balance of $193.20.

A resolution was offered by Mr. Blatz and adopted, fixing Monday night, March 16, as the time for treating with property-owners in regard to the widening of Madison avenue.

In response to a petition a new fire-box will be located at Wylie avenue and East Second street, in accordance with a resolution offered by Councilman A. D. Edgar. On his motion, Eugene V. Lorton was appointed a trustee of the fire department pension fund to succeed the late Captain James H. Daly, the recommendation being made by A. D. Jennings an officer of the fund.

FUNERAL OF MRS. ALLEN.

The funeral of Mrs. Anna Maria Allen will be held on Thursday morning at 10:30 o'clock at her late home, at 12 Mountain avenue. The Rev. Dr. Philip B. Strong, of the First Baptist church, will conduct the services. The burial will be in Evergreen cemetery.

ANNOUNCE ENGAGEMENT.

Announcement has been made of the engagement of Miss Josephine Culbertson, daughter of Mrs. Laura Culbertson, of Central avenue, to Arthur D. Stout, of Warrenville road, Watchung. No date has been set for the wedding as yet.

FIRE DEPARTMENT FORCE INCREASED

Mayor Stewart Appoints Five New Men for Regular Service.

Mayor Percy H. Stewart, at the February meeting of the Common Council last night, appointed Otto Gunther, James W. McDonough, Harry E. Hann, Harry Wierenga and Frank Schroepfer as regular members of the fire department, and N. J. Randolph Chandler, health inspector, was appointed a special policeman, while Dr. T. S. Davis, having reconsidered his resignation, and Stephen H. Voorhees were re-appointed members of the Board of Health.

The appointees were all confirmed, but owing to a technicality the firemen must be confirmed at the next meeting of the Council before they can begin service. The men are needed for service on the new automobile fire engine when it arrives, which will probably be within a few days. Owing to the fact that Mr. Gunther has had several year's experience driving an automobile it is believed that he will be selected to drive the new engine.

CO. K MEN RECEIVE MEDALS FOR MARKMANSHIP

The battalion drill and review to be held at the Elizabeth armory the latter part of this month will be participated in by the members of Company K, of this city. Captain Charles A. Peterson, First Lieutenant Arthur R. Phillips, and Quartermaster Sergeant James A. Thompson were awarded medals last night by Brigadier General Bird W. Spencer, inspector general of rifle practice for the State of New Jersey. The men shot at the international rifle matches at Camp Perry, Ohio, last summer, as members of the New Jersey State rifle team. They were among eighteen of 5,000 national guardsmen in this State who qualified. All hold proficiency certificates from the school of musketry and now act as rifle instructors.

Announcement was made last night of the gift of six months' salary by Mayor Percy H. Stewart to Company K. The new office at the armory is now occupied. Sergeant Bryant of the U. S. Army, detailed to the Second Regiment, New Jersey militia, attended the drill last night and gave instruction in tactics. Privates French, Glennon, Amory and Tilley have been elected to membership.

POPULARITY CONTEST DECIDED BY RELIABLE JEWELRY STORE

Patrons of the Reliable Jewelry Store, which has been conducting a "popularity contest" among its patrons for the last six months at its establishment at 245 Westt Front street, today announced the names of those who, because of their having received the largest number of votes, have been awarded the prizes offered by the firm. Every person who purchased any article of them during the last six months was entitled to vote for any person, he or she desired to popularize. Every cent invested entitled the purchaser to one vote. There has been a good deal of interest manifested in the contest by friends of the numerous contestants.

The first prize, a handsome piano, of the value of $450 has been awarded to Mrs. R. G. Slorah, of 1115 West Front street. Mrs. Slorah received a total of 2,003,295 votes. The other prizes, each consisting of a handsome silver set, were awarded as follows: Miss Pauline Butenstein, 133 New street, 1,705,015 votes; Mrs. Ferraro, 183 Somerset street, 1,004,965 votes; Mrs. Cartwright, 212 Jackson avenue, Netherwood, 901,835 votes; Miss Martin, 420 West Second street, 747,940 votes; Mrs. J. Mutnick, East Third street, 677,140 votes; Frank Caruso, West Front street, 628,300 votes.

Messrs. Penn and Bernstein, proprietors of the Reliable Jewelry Store, have been engaged in business in this city for nearly two years and have been successful.

THOMAS HANNA RETURNS.

Thomas Hanna, formerly connected with the F. L. C. Martin Auto Company, arrived in Plainfield yesterday, after a year's absence in the West, during which he spent considerable time in various cities in California, Oregon and Washington. Mr. Hanna will remain in the city for a week or more, after which he expects to return West.

"ANTIS" DISCUSS FINANCES.

The regular monthly meeting of the Anti-Suffrage Society of this city was held in the public library this morning, twenty members attending the affair. The meeting was taken up with the discussion of the finances of the organization and much routine business was disposed of.

CLAIMS TO BE VICTIM OF FLIM-FLAM GAME

Mrs. Elizabeth T. DeForest Thinks She Was Led to Sign a Note for $250.

Mrs. Elizabeth T. DeForest, of 435 West Sixth street, believing that she has been the victim of a clever flim-flam game, has asked the aid of the police in locating an agent who gave the name of "Rudge" and said he was employed by a brokerage firm at 195 Broadway, New York city.

The agent came to the home of Mrs. DeForest one day last week and demanded that he be shown ten shares in the Montana silver washed stock, which he alleged Mrs. DeForest held. The latter denied carrying on any negotiations with the concern in question and when the agent pressed the claim she finally told him to call the next day. In the meantime Mrs. DeForest consulted her lawyer and the counsellor advised her to send "Rudge" to his office the next time he appeared at her home.

The agent was on hand at the appointed hour and when asked by Mrs. DeForest to accompany her to the office he refused to do so and offered to go to the lawyer's office unaccompanied. Before leaving to consult with the counsellor "Rudge" requested Mrs. DeForest to sign a certificate which she readily consented to inasmuch as he offered to lay the matter in question before the lawyer.

Reflecting on her action after the man's disappearance, Mrs. DeForest now thinks she signed a note for $250, and in the meantime the "agent" has had plenty of time to cash the order and spend the money.

DISCUSS PLANS TO EXTEND FIRE ALARM

Somerville, Feb. 3.—The extension of the borough fire alarm system, including the installation of two new alarm boxes in East Somerville, which will cost $250, was discussed at a meeting of the Borough Council last night. J. H. Gernert, superintendent of the alarm system, said he was averse to giving the work out on contract. Borough Collector J. K. Brokaw filed his bond of $30,000. His sureties, as last year, are Lewis A. Thompson, Abram A. Cortelyou, Marshall H. Johnson, Hugh K. Gaston and John J. Kline. Constable S. W. Davenport also filed his bond of $500. His sureties are Herman F. Moosbrugger and George R. Dilts.

The collector presented his monthly and annual reports which were referred to the finance committee, which is to determine as to the advisability of purchasing an adding machine. Claims for chickens killed by dogs amounting to $90, will be paid as soon as the dog taxes amount to that sum. The collector reported enough money on hand to pay the monthly bills of $3,500.

ABRAHAM V. LUNGER SUCCUMBS TO LONG ILLNESS

Abraham V. Lunger, aged 68 years, a veteran insurance agent, having been connected with the Prudential Insurance Company for eighteen years, died at Muhlenberg Hospital, last night. He had been ill for the past two years and unable to work. Death was due to diabetes and paralysis. Mr. Lunger was born at Pottersville, Hunterdon county, being a son of the late William Lunger. He had been a resident of Plainfield for more than twenty years.

Mr. Lunger was a member of Trinity Reformed church, Jerusalem Lodge, No. 26, F. & A. M., and was for many years active in church and Sunday-school work. There survives a wife and two children, Miss Ella Lunger and Mrs. Randolph Marsh. The funeral will be held at the late residence tomorrow night at 7:30 o'clock. Rev. J. Y. Broek, of Trinity Reformed church, will officiate and the burial will be in Evergreen cemetery.

DR. DAGAR TO LECTURE.

"Stung" will be the subject of a humorous lecture to be given by Rev. Dr. Forrest E. Dagar, at the First Baptist church, tonight, under the auspices of the Matlack Bible Class. Dr. Dagar is associated with Rev. Dr. Russell Conwell, dean of Temple University, Philadelphia.

"TEA DANSANTE."

Mr. and Mrs. Allan Cowperthwaite, of the borough, have issued invitations for a "Tea Dansante," to be given at the Park Club, Saturday evening, February 21 from 6 to 11 o'clock.

—Advertise in the Daily Press.

—Neuman Brothers are selling choice butter, including Rockdale creamery at 34 cents; Rockdale print at 36 cents, and Elgin creamery at 32 cents.—Adv. ***

LICENSES NOT TO BE INCREASED

Common Council Almost Unanimously Decides to Continue Present Policy.

SETTLES THE QUESTION

Despite Eleventh-Hour Petitions Favoring Additional Wholesale Licenses All New Applications Are Refused.

The Common Council at its February meeting last night, decided not to increase the number of liquor licensed places in Plainfield, standing by its action of a few weeks ago, when it was voted to retain the same number of retail places, and taking a big step in the direction of determining the policy of that body regarding wholesale places. As Councilman Leighton Calkins termed them, there were several "eleventh-hour" petitions from citizens urging the Council to grant an adidtional wholesale license, not advocating any particular applicant.

One petition was headed by Chas. Foster and signed by fifteen other persons, another was headed by Samuel F. Sabocher and signed by 312 other persons, another one was headed by George W. Pope and signed by thirty-nine other persons, while two others were headed by Thomas F. Flynn and signed by fifty-one other persons and E. N. Nadler containing the names of ninety-nine other residents.

Rev. Dr. Charles E. Herring, representing the Plainfield Ministers' Association, presented a remonstrance against granting any additional retail or wholesale licenses and advocating a reduction of the present number.

Arthur M. Harris, who was the chairman of the mass meeting held at the Y. M. C. A. on Friday night, January 23, in a communication, set forth at some length his reasons why no additional licenses should be granted. He put several pertinent questions, such as why those who favor additional licenses do not state so publicly. He called attention to the fact that he gave ample opportunity for such an expression at the mass meeting, but it was not accepted. He also called attention to the fact that a resolution was adopted at the meeting opposing the granting of additional licenses.

At the proper time Chairman Charles C. Graves moved a suspension of business to consider the license applications, and the following were granted by an unanimous vote:

Hotels—Henry F. Windham, East Front street; Peter Floersch, Park avenue; Jacob Blimm, Jr., Somerset street; William J. Kitchen, North avenue. Saloons—John C. Clark, Liberty and West Third streets; Michael F. Watson, Grant avenue; Godfrey J. Weinman, Park avenue; Ellsworth C. Westcott, East Front street; Eastern Bottling Company, West Second street; Frank Linke, West Front street, wholesale.

These applications being disposed of, Mr. Graves presented the application of Francis X. McIntyre for a wholesale license on North avenue, which was followed by considerable argument. Councilman Francis J. Blatz said that in view of the number of petitions signed by possibly five hundred citizens, he thought they should be given due consideration. He said that they ask for another wholesale place, and moved that this application be laid on the table until Monday night, February 16, to look into these petitions. He felt as though there must be some merit in their contention for another wholesale place.

Mr. Blatz cited the fact that wholesale dealers in North Plainfield cannot deliver goods in Plainfield and the trade is restricted to two local dealers unless they buy out of the city. Later, when Mr. Blatz learned the sentiment of his colleagues he promptly decided to stand by the recommendation of the license committee which was that no additional wholesale license be granted.

It was suggested that possibly there might be someone present who would like to speak in favor of additional licenses and such an opportunity was given, paid attorneys being barred from speaking. Before anyone else spoke, however, Councilman Calkins took occasion to remark that he would like to know how the license committee felt about laying Mr. McIntyre's application over, and as for the petitions which had just been read, he thought it was quibbling to say that time should be given for further consideration, it being known that petitions either for or against could have been presented any time since January 1, and he could see no reason why they should be presented at the eleventh hour.

Mr. Graves declared that the question of licenses should be settled now, and even though there were pe-

(Continued on page 6.)

INVENTORY IS OVER

And many odd lots are on sale away below regular prices—as well as

The Biggest Sale of Remnants We Ever Held at Half Price

Hundreds of remnants including **WASH DRESS MATERIALS, DRESS GINGHAMS, FLANNELETTES, OUTING FLANNEL, GALATEA, MUSLINS, PERCALES, APRON GINGHAMS, WHITE GOODS, CREPES, LAWNS, RATINES, TOWELING, ETC.**

Lowest Prices of the Season for Women's and Misses' Ready-to-Wear Garments

Nothing talks like price—therefore no descriptions—come and see the garments.

Women's and Misses' Coats
2.50, $5, 7.50 & $10
Former Prices $7.50 to $21.50.

Women's and Misses' Suits
3.98, 8.00 and 13.50
Former Prices $8.98 to $35.00

Children's Coats.
$1, $2 and $3
Former Prices $3.98 to $7.50.

A. E. FORCE & CO.

"The White Store"

We Give the Famous S.H. Green Trading Stamps

Store Opens at 8:30; Closes Saturdays at 10 p. m. Others days at 5:30.

Dunellen & Vicinity

Edward Quinn, of Prospect avenue, the local youth who was arrested in Elizabeth last week for carrying concealed weapons, has been released from the Elizabeth jail, with the payment of the fine imposed by Judge Connolly. Yesterday morning the lad decided to turn over a new leaf and left for New York, where it is understood that he has been given a position.

George Vliet and Benjamin Gill, both of this borough, spent the week-end with friends on Staten Island.

Peter Benson, of Columbia street, and Bergen Naylor, of Plainfield, of the Stryker Motor Company, of North avenue, left yesterday for Trenton, to insure the safe delivery of a machine purchased by a man in that city.

Thomas Frescoln, of New Market road, spent Sunday with out of town friends.

Under the auspices of the stewards of the Dunellen Methodist Episcopal church, a chicken supper will be served Thursday night between the hours of 6 and 9 o'clock, in the lecture room. The proceeds will be used to defray the expenses of the church.

A large number of the young women bowling enthusiasts of the Presbyterian church are making good use of the alleys every afternoon. If they continue to improve the way they have within the past two weeks there are chances that a match will be formed between the young men's and young women's teams.

The local troop of the American Boy Scouts has organized a basketball team and will play its first game in the parish house of the Presbyterian church, Thursday night, February 12.

Robert Fitzsimmons, senior and junior, have both returned to town from Pennsylvania, where the former participated in a boxing match last week. Both the athletes are interested in boxing and have again resumed strict training.

Miss Meta Pennock, a student of Barnard College, is spending a few days with her parents, Mr. and Mrs. Edward Pennock, of Mountainview terrace. Miss Pennock has just completed her mid-year examinations, which were held last week.

Charles Dodwell, of Jackson avenue, who has been detained at his home for the past few days by illness, is reported as improving.

This week, which is the thirty-third anniversary of the organizing of the Christian Endeavor Society, is being celebrated by the local societies of that strong young people's society. Tonight a number of the local members will go to Plainfield, where an anniversary meeting will be held in the Warren chapel. Tomorrow night the local society will be in charge of the prayer meeting service at the Presbyterian church. Other services appropriate to the celebration of the anniversary will be held the balance of the week at the churches of other societies of the local union of which the Dunellen society is a unit.

'Plains & Fanwood.

The Baptists and the Methodists will again unite in a union prayer meeting service tomorrow night. The service will be at the Baptist church. Last week the two congregations united and held a union prayer service at the Methodist church.

W. A. Batterson, physical director and supervisor of the Parish House gymnasium, spent the week-end with his parents in New York.

A meeting of the executive committee of the Parish House is scheduled for Friday night.

Invitations are out for the wedding of Albert Meyers, of Front street, this place, and Miss Gertrude Schlief, daughter of Mr. and Mrs. Stephen Schlief, of Plainfield, which will take place Tuesday night, February 10.

An interesting as well as instructive meeting was held by the Baptist Young People's Union, Sunday night. Miss May Weller gave a talk on work done by the organization.

Joseph Albert, of Park avenue, has taken the agency for a well-known ice cream.

With the spell of warm weather which has hit this section of the country the baseball germ is beginning to get busy. For the past few days members of the Parish House "gym" have been out on the floor with the baseball and gloves warming up so that when the season opens in earnest they will not be troubled by sore and stiffened muscles. It is understood that a team will be organized to represent the Parish House this year.

The Parish House first basketball team will play the fast Elizabeth Banks' quintet on the local court Saturday night. No game has been scheduled for the second team as yet.

George Jasperson, the centre of the Parish House junior basketball team, is suffering from a badly swollen and discolored eye, the result of an accident in the basketball game Saturday afternoon between the Parish House Juniors and the Mount Pleasant Juniors.

Lindsey Dallas, the crack forward of the Parish House first basketball team, has enlisted with the Methodist quintet in the Rahway Sunday-school league and played his first game with that aggregation last night. Although he has donned the uniform of the Rahway team he will not dessert the local five and will appear in his proper place on the floor Saturday night in the game between the Elizabeth five and the local aggregation.

Holton Roberts, one of the members of the junior class of the Parish House gymnasium, succeeded in setting the highest score for the junior department on the alleys, yesterday afternoon. Young Roberts put up a total score of 211 points.

The Parish House first basketball team will try conclusions with the fast Y. M. C. A. quintet, of Plainfield, on the local court Thursday night, February 12. As both teams are in the prime of condition an interesting and exciting game is expected.

The Borough Council will hold its February meeting in the Fanwood firehouse tomorrow evening at 8 o'clock. Among matters to be brought up for discussion will be the improvements to be made on the local borough hall.

Practically all of the members of the Royal Arcanum formerly of this place, have joined the Westfield lodge. There are about fifteen members here.

At the Scotch Plains Memorial Parish House on Friday evening, February 6, Miss Mildred Bass, well known as a reader and elocutionist, will give readings from the drama "Hazel Kirke."

—Use Press Want Ads.

Union Made Union Stamped

The Waldorf Shoes

$2.50 and $3

All Waldorf Shoes received since January 1st, 1914, bear the official stamp of the Boot and Shoe Workers' Union, insuring to the wearer the best workmanship.

Sole agency for Plainfield.

SHOES FOR THE BIG FOLKS

Stuart's SHOE SHOP

215 WEST FRONT ST.

We Give and Redeem Surety Coupons

SHOES FOR THE LITTLE FOLKS

South Plainfield.

All the employes of the Lehigh Valley Railroad who have had a clear record from October 31, 1912, to October 31, 1913, were presented with honor buttons today by the company.

Rev. and Mrs. J. J. Allen are visiting Mr. Allen's parents in Easton, Pa. Mr. Allen is helping his father conduct revival meetings.

Miss Belle Mullison is spending a few days with her aunt, Mrs. Henry Mullison, in Plainfield.

Miss Nevius is recovering after a severe attack of the grip.

Mr. and Mrs. Stephen Snow, of the Sunswick Poultry Farm, are parents of a boy, born on Saturday.

Miss Alice Snyder has returned home after spending a few days with her grandmother in Newark.

Mrs. Edward Alexander has returned home after visiting with friends in Newark.

Mrs. Hugh McCaffrey, of Elizabeth, is spending a few days with her sister, Mrs. P. F. Kaine.

Miss Irene Duschane, of North Plainfield, has been the guest of Mr. and Mrs. John Geary.

John Higgins, formerly of this place, but now of Jersey City, has been visiting Mr. and Mrs. Dennis Harlow.

Mrs. John Mack, of Newark, has been visiting her sister-in-law, Mrs. John McGuire.

"The Blessing of the Throats" will be held in the Sacred Heart church tonight at 8 o'clock.

Mrs. Melvin Shrope has returned home after visiting friends in Newark.

Gilbert Mullison, of Perth Amboy, has returned home after spending a few days with his aunt, Mrs. M. D. Teeple.

James Galligan, of New York, spent Sunday with his wife, Mrs. James Galligan.

John McDonough has just taken a position with the Watchung Hunt Club at this place.

Mrs. William Riely and daughter, Madeline, formerly of this place, but now of Plainfield, visited relatives here yesterday.

John Conger, accompanied by William Winans, have returned home after visiting with friends in Newark.

The Independent Order of Foresters held their monthly meeting in Washington Hall last night.

The Township Committee will hold their regular meeting in New Market tonight at 8 o'clock. The steward for the Piscataway township farm will be chosen. There are a number of candidates.

On account of lack of room in the public school there has been two sessions for the kindergarten classes and Miss Duschane, who has been teaching from 8:30 in the morning, will change places with Miss Geary, who has been teaching from 12:30 to 4:30 in the afternoon.

William Hamilton, the local agent, has purchased a new wagon for Henry Lammers, who bought the Winter farm. Mr. Lammers will take possession of the farm next Thursday.

Patrick McDonough, of New Brunswick, has returned home after visiting his mother, Mrs. Mary McDonough.

William Farrel and son, John, have returned home after visiting Mr. Farrel's mother-in-law, Mrs. Mary McDonough, of this place.

German Valley. and Chester

Adrian Blanchard, of New York, has taken employment as chef at the German Valley Hotel.

Mr. and Mrs. Isaac Parker, of Hampton, were week-end guests of Mr. and Mrs. Archibald P. Down, of German Valley.

Misses Velm and Eva Ewing, of Flemington, are visiting Mr. and Mrs. Frederick B. Hoffman, of German Valley.

Dr. Lorenzo B. Phillips, of German Valley, will move to Lawrence, N. Y., about March 1.

William F. Appleby, Jr., of Chester, is able to be about, after a long illness.

Miss Olive M. Searles, of Chester, entertained several young women yesterday in honor of her guest, Miss Appley, of Orange.

Miss Minnie Donovan, of New York, is visiting Mrs. James Donovan, of Chester.

The Young People's Society of the Chester Congregational church will give a supper in the local chapel tomorrow night.

Mrs. Reuben C. Carlisle, of Chester, is spending several weeks with her daughter, Mrs. Frank Lewis, o Irvington.

Bound Brook.

Rev. Henry R. Rose will give an illustrated lecture in the Lafayette School this evening on "Parsifal and the Holy Grail."

Mr. and Mrs. Harry S. Johnson, of South Bound Brook, have been visiting friends at Finderne.

William Vosseller, who recently removed here from Raritan, has purchased the house he occupies from Richard H. Brokaw.

Mrs. Fred Porter, of Plainfield, has been visiting with Mr. and Mrs. John A. Mingle, at Harris lane.

The funeral of Mrs. May Eickman Foster will be held at the Reformed church at 11:30 a. m. tomorrow, conducted by Rev. H. E. Green.

Mrs. Mary K. Brokaw, of Somerville, has been visiting with Bound Brook friends.

The February meeting of the Mayor and Council will be held at 8 o'clock this evening.

Miss Charlotte Granert, of Beechwood Heights, is spending some time with relatives at Elizabeth.

O. W. Hollar, of High street, was a week-end visitor at Washington.

Lewis Parker Lodge, No. 276, I. O. O. F., will meet at 8 o'clock this evening.

The committee arranging for the annual dinner of the Men's Class, to be held in the chapel of the Congregational church on Lincoln's Birthday, has secured as speakers the Rev. Oscar Maddaus, of Manhasset, L. I., and Rev. W. D. P. Bliss general secretary of the Religious Citizenship League of America. An orchestra will furnish music.

THE DAILY PRESS IN DUNELLEN will be found on sale or delivered to any address every afternoon by Edward Pennock, druggist and newsdealer.

Somerville

William Harris will move his family on Thursday to the house on East Cliff street, which he recently purchased. The house in which he lives at present has been purchased by Miss Corcoran.

The members of Central Hook and Ladder Company will hold an important meeting in the rooms on Division street on Thursday evening.

The annual men's dinner of the First Reformed church will be held in the chapel this evening. Besides the excellent menu to be presented, and which is always a feature, interesting addresses and music may be expected, as the affair is in the hands of a very competent committee.

Louis Block has returned to Brooklyn, after spending several days with Mr. and Mrs. Harry Zins, of Mechanic street.

Grand Orator James F. Grealey, of the State of New Jersey, will visit the session of Bridgewater Council at the meeting room on Friday evening.

The Ladies' Aid Society of the Fourth Reformed church will have a sauerkraut supper in the Sunday-school rooms on Thursday, from 5:30 to 8 o'clock.

N. O. Dunster expects to leave the first of the week for a business trip to the West, returning in about two weeks.

A great game of soccer football is promised for Saturday afternoon on the former West End grounds between the team representing the Sons of St. George, of this place, and the famous Hawthorn Club, of Elizabeth. This is the first of a series of games for the championship cup, and a great crowd is expected to witness the contest.

Mr. and Mrs. Thomas Edgar have been entertaining Edmund L. Jones, of Neshanic.

The Van Doren barn, which was burined several weeks ago, has been rebuilt, and is again ready for occupancy.

CLAUSE ADOPTED TO BAR ASIATICS

Amendment Is Added to Immigration Bill.

Washington, Feb. 3.—Administration leaders were seriously disturbed over the action of the house of representatives in incorporating an amendment in the Burnett immigration bill excluding all Asiatics, including the Japanese, from the United States, except in so far as they have rights under existing treaties or agreements.

While the vote taken is tentative and subject to change when the bill comes up for final passage, members of the Wilson administration were concerned over the prominence given to the exclusion question at this juncture in the diplomatic negotiations now in progress between Japan and the United States. Fear was expressed that if the house should remain firm on the amendment adopted the result might be a further irritation in Japan and new outbreaks of the anti-American feeling in the empire.

The amendment adopted would in no way affect the actual status of Japanese immigration to this country. The immigration of Japanese laborers into the United States is prevented now through a gentleman's agreement with Japan, by which the emperor agrees to withhold passports from Japanese subjects of this class. This agreement was reaffirmed in the treaty with Japan ratified in 1911, and it has operated effectively and satisfactorily.

While the amendment adopted does not change the existing status of the relations with Japan on this score it will put in the form of a statutory prohibition what formerly had been merely a matter of agreement between the two nations. Under the present laws the Chinese and the Mohammedans are the only ones excluded. The classing of the Japanese with the negroes in this general exclusion clause is likely to give offense in Japan, even though the prohibition is subject to the existing gentlemen's agreement and treaty rights.

The Californians who have been fighting for Asiatic exclusion regard the adoption of the amendment as an initial step in the direction of their desires.

PREFERS MAN FOR EUROPE.

Miss Mildred Lupton Marries Kenneth Fischer Rather Than Travel.

Patchogue, N. Y., Feb. 3.—Kenneth Fischer and Mildred Lupton of Mattituck were married here by the Rev. L. H. Johnston of the Congregational church. Miss Lupton refused recently to go to Europe with her aunt because she believed an attempt was being made to prevent her marriage to Fischer.

The couple left Mattituck yesterday by automobile, ostensibly to attend church. They presented themselves before the Rev. Johnston as he was about to hold his morning service, showed him their marriage license, and he married them.

Socialist Riots In Germany.

Berlin, Feb. 3.—Socialist riots, in which twelve persons were wounded, occurred in the city of Brunswick, seat of the government of the grand duchy of Brunswick. Prince August Ernst, son-in-law of Emperor William, ascended the throne of Brunswick recently.

MO-JO White Chewing Gum

Talk No. 37

THESE MO-JO talks have been letting the sunlight in on dark places.

They have been preaching the gospel of cleanliness and purity.

They have been telling the story of MO-JO—the clean white chewing gum—the chewing gum that is dainty and different.

It is rather an interesting story, don't you think? It is certainly one that is mighty important to public health.

MO-JO is a white clean chewing gum because the gum from which it is made is cleaned and purified by a special process.

It is the chewing gum you can be sure of.

Even if MO-JO did not have the wonderful appeal of cleanliness, you would love it for its splendid flavor.

THE CHICLE PRODUCTS CO., NEWARK, N. J.

STYLISH RELIABLE

A Professional Man

In referring to the Rothberg store the other day was heard to make the following remark:

"The one thing I like above all else at the Rothberg store is that you are never asked to buy anything when you go in, and they never try to sell you something that you don't want when they happen not to have one of the 'Most Things Men Wear' that you do want.

SR seems to mean 'Sunny Reception' — busy or not."

This ad. was written by one of Plainfield's prominent architects.

Will you write an ad. for the Rothberg store?

ROTHBERG'S

Stein-Bloch Smart Clothes

"Most Things Men Wear."

214 W. FRONT ST.

Right Next to Proctor's

If the man who says, "I can't afford to advertise" will look over the list of big concerns that were LITTLE concerns before they started to advertise, he will be more likely to say:

"I can't afford NOT to advertise.

The Press is Plainfield's best advertising medium because its circulation is among the people who make and spend the most money.

Plainfield Daily Press, "The Home Newspaper"

Our First Showing of New Spring Dress Goods, Silks and Linens

are now on display. Every new weave that Dame Fashion has decreed may now be seen here.

Krinkle Cascade

is a silk that will be among the most prominent materials for street dress; following are the most favored shades, all of which are now in stock: Russian green, Tango, New Blue, Copenhagen, Brown and Navy.

Wool Plaids and Wool Crepes

will vie with one another for first place among woolens. Liberal assortments in the season's most wanted colors are here for your inspection.

Full line of colors and black in Crepe de Chine, Crepe Meteors and Taffetas have just been put in stock at our usual moderate prices.

New Wash Goods and Linens in White and Colors are Arriving Daily

To be Fashionably Clothed

you must be correctly corseted in just the model suited to your individual figure. Nothing will lend as much grace to women's dress than the corset which she wears, but it must be well chosen. In our Corset Department an expert corsetiere will be pleased to help you obtain the graceful lines so much coveted by every woman of fashion and good appearance.

More For Your Money at—
Tepper's
PLAINFIELD, NEW JERSEY

THE BUSY STORE.

Get the Community Spirit---Patronize Home Stores

To make a city, a model city, there must be co-operation between the merchants and its citizens.

There must be reliable merchants who sell goods at a reasonable profit and who stand behind each sale.

This is called modern merchandising and being based on a foundation of truth and mutual benefit it must eventually win the confidence of the public.

Truth is the only thing that will stand.

We have learned after many years that truth pays.

We have found that the Golden Rule works wonders.

We have learned that when a house or a city is divided against itself it cannot stand.

It has been whispered that buying abroad was what started Rome on the roller coaster to destruction.

We do not vouch for the truth of that statement--but we know that Plainfield can become a great city. You can help make it so by patronizing local merchants, craftsmen and mechanics.

Let's get together! A little more team-work!

DO IT FOR PLAINFIELD!

The Business Men's Association

of Plainfield, N. J. P. O. Box 575

MRS. RHETA C. DORR.

Took Prominent Part In Suffrage Meeting In Washington.

Photo by American Press Association.

President Wilson gave no encouragement to a delegation of 300 working women who, clad in the garb of their different trades, marched on the White House with a brass band and flying colors to ask his support for a constitutional amendment enfranchising women. Twenty-five of the women were received by the president and five in short speeches presented their argument. The president reiterated that as leader of the Democratic party he was limited only to recommending those things on which the party had made up its mind. Among them was Mrs. Rheta C. Dorr, who took a prominent part in the discussion.

TO FREE NEW YORK FROM ALIEN EXPENSE

Glynn Plans Relief of 9,241 Insane Foreigners.

Albany, N. Y., Feb. 3.—Governor Glynn sent a special message to the legislature urging the adoption of a concurrent resolution calling upon congress to free New York state from the expense of caring for 9,241 alien insane at present in the state hospitals for the insane. Investigation of this problem shows that the average length of the hospital residence of these alien insane is about ten years, which will entail an expenditure by New York state of $25,000,000. The governor points out that the care of this large number of aliens is a national duty which devolves on to the state because of the unfairness of the present immigration laws.

Under the present immigration laws, the message points out, New York state has no right to require tests of mental makeup of the aliens who are to come into this state, "neither has it the authority to prevent them from coming within its borders nor the right to remove them once here."

"The unfairness of these regulations," the message says, "is apparent in view of the fact that it requires five years for the alien to become a citizen After the three year period, after which the federal immigration laws forbid deportation, an alien may become insane and escape being sent back. He is insane, he is not a citizen, he does not contribute to the support of the government, but the state is powerless to send him back to his native land so long as he chooses to remain here

"Under the present immigration regulations the state must furnish proof that the alien is insane from causes existing prior to landing. Formerly the federal government paid the state the per diem cost of maintaining the alien who became insane, but this payment by successive modifications has been cut off almost entirely. During 1913 the federal government contributed $8,290 for the care and deportation of aliens, while the state paid out $2,579,902.

"LOOPS THE LOOP" FOR KING

Aviator Hamel Turns Somersaults Over Windsor Castle.

Windsor, England, Feb. 3.—Aviator Gustav Hamel "looped the loop" fourteen times in midair and was vigorously applauded by King George and Queen Mary, who saw his performance. Afterward he was the guest of the royal pair at luncheon.

Hamel began his flight from Brooklands on a royal command and when directly over Windsor castle he turned his machine earthward and rode head downward many times while the king and queen and their suites looked on. Thousands of the townsfolk also watched the daring exhibition. When Hamel landed within the castle grounds he was congratulated by the king and queen.

BARNETT LEADS MARINES.

Nominated Major General and Will Succeed General Biddle.

Washington, Feb. 3.—Colonel George Barnett was nominated major general and commandant of the marine corps to succeed Major General William P. Biddle, retired.

—Jacob Gernert, newsdealers, Somerville, sells the Daily Press or will deliver it to your home each day

—At Westness, C. F. Wittke has the Daily Press on sale each day.

ROAD'S ACTION TO BE INVESTIGATED

Barring Passes Causes Probe by Attorney General.

HOUSE ADOPTS RESOLUTION

Authorized to Take Such Proceedings as Might Be Necessary to Compel the Pennsylvania to Revoke Its Order. Scores of State Employers Embarrassed by New Order.

Trenton, N. J., Feb. 3.—A resolution introduced by Leader Branegan of Hudson was adopted in the house directing the attorney general to investigate the action taken by the Pennsylvania railroad in ordering its conductors not to honor state passes issued to 137 state officers and employees. The attorney general was authorized to take such proceedings as might be necessary to compel the company to revoke its order by reinstating the pass holders.

A similar resolution passed by the house directed counsel for the board of public utility commissioners to take an appeal from the decision of the supreme court holding that the legislature was without power to order the railroads indiscriminately to afford free transportation of persons in the state employ. There are upwards of 300 of such passes issued by the secretary of state, and for a number of years the list has been constantly growing with each session of the legislature. The railroads have complained frequently of the abuses resulting from the extension of the pass list not only because of their use for other than official purposes, but because of the extent to which they are loaned or trafficked in.

Scores of state employees, particularly the minor officers of the legislature down to pages and doorkeepers, were embarrassed by the new order.

Senator McGinnis introduced a resolution for an investigation of telephone companies by a committee of three senators and three assemblymen.

BANKER'S WIFE IN STEERAGE.

Mrs. Tomaschoff, Whose Husband Absconded, Goes Back to Europe.

Perth Amboy, Feb. 3.—After pledging her jewels and selling off the contents of her fine home in an effort to get funds to meet the demands of aliens her husband had ruined, Mrs. Armin Tomaschoff and her three-year-old daughter Stella sailed for Europe in the steerage. Her husband, Armin Tomaschoff, for the last ten years was one of the most prosperous exchange bankers in this part of the state.

About three weeks ago he deserted his wife and child and disappeared with about $100,000 of his depositors' money. Mrs. Tomaschoff braved the wrath of depositors and was among them daily. She will take her child to her parents in Hungary and return to this country to keep up her search for her husband.

MANSLAUGHTER CHARGE.

Keeper Accused of Being Slayer of Aged Inmate In Almshouse.

Newark, N. J., Feb. 3.—Thomas Layland, a former keeper at the City almshouse on Elizabeth avenue, is on trial in the court of oyer and terminer before Judge Harry V. Osborne on a charge of manslaughter arising out of the death of Charles Warriner, an aged inmate of the home, on Oct. 13 last.

In opening the case for the state Assistant Prosecutor Andrew Van Blarcom said he would show that on the night in question Layland came on duty at the almshouse in an intoxicated condition and that when Warriner, who was eighty-four years old and bedridden, began to moan told him to keep quiet and then began to beat him.

DENIES ROSEVILLE BANK PLOT

Holbrook Pleads Not Guilty to Charge of Conspiracy to Get Cash.

Newark, N. J., Feb. 3.—Francis W Holbrook of Plainfield, another of the men indicted in connection with the wrecking of the Roseville Trust company, pleaded not guilty to a charge of conspiracy and was released by Judge Osborne in $5,000 bail. He was manager of the Home Ice and Products company, one of the enterprises in which Raymond E. Smith, secretary and treasurer of the bank, was interested.

The indictment against Holbrook charged that he conspired with Smith and A. R. Jennings, one of the bank tellers, to get sums aggregating $28,735.

SAFE BLOWN FOR SIXTH TIME

"Most Robbed Man In New Jersey" Is Again Victim of Yeggmen.

Hackensack, N. J., Feb. 3.—Daniel MacMullen, postmaster of Rochelle Park, "the most robbed man in New Jersey," was again the victim of yeggmen, when his safe was robbed. Shots were exchanged, but the robbers escaped.

This was the sixth time Mr. MacMullen's safe has been robbed, and he has been held up three times.

—The merchant who, in his advertising, emphasizes ten value-giving facts to his competitor's one, uses the best sort of "strategy" in advertising his business.

Sure Edge Cutlery

WE ARE SHOWING A FINE LINE OF

Table Knives and Forks .....63c per set and upwards
Carving Knives and Forks, Keen Kutter goods....$1.50 up
Pocket Knives, Robeson's make .....50c up

Butcher Knives, Grape Fruit Knives, Spatulas, Kitchen Knives. Razors, regular and safety; Razor Blades, Scissors, Shears, Kitchen Cleavers, Tweezers, Nail Clips, all fully guaranteed.

YOUR INSPECTION IS ASKED.

Gayle Hardware Co.

GENERAL HARDWARE AND HOUSEFURNISHINGS

'Phone 398 Front Street and Park Avenue

FEBRUARY

Reduction sale applies to our entire line of regular patterns; also odd pieces of

FURNITURE and BEDDING

at prices far below anything offered you at any other season of the year. The object of this

SALE

is simply to reduce stock previous to taking inventory and the saving is well worth your investigation.

L. B. Van Camp

FRONT AND SOMERSET STREETS.

Attend the Remarkable

FUR SALE

of

Charles Kurtzman Furs of Quality 178 E Front St

DR. PITTIS OFFICE BUILDING

The Question of PURE MILK

IS SETTLED HERE

We are just as PARTICULAR about the superiority of our MILK as you are. That's why we have the DAIRY with a reputation and that dairy is

THE FAMOUS ONE OF DR CHARLES A. EATON

Modern sanitary machinery BOTTLES THE MILK AT THE DAIRY in STERILIZED BOTTLES, and sealed and iced it is delivered to you.

THE MILK WHERE PURITY REIGNS SUPREME

WELSH FARMS DAIRY

188 East Front Street. Phone 1964.

Moss Aztec Pottery

New Lines of Incrusted Gold Border Dinnerware

Joseph W. Gavett

WEST FRONT STREET

LOST

Millions of dollars each year by Fire, Wind-storms and accidents.

FOUND

Relief and protection in the policies issued by

J. C. POPE & COMPANY

First National Bank Building, Plainfield, N. J.
Insurance and Real Estate.

FORESIGHT

There is such a thing as looking so far ahead as to overlook the dangers close at hand. The foresight which induces an owner to take proper precautions to safeguard his property with insurance are excellent.

Yet it should require no foresight to employ us—it is as plain as daylight that this office and the companies represented are all the protection an owner needs.

REAL ESTATE
LOANS
RENTS

GEO. M. CLARKE CO. Babcock Bldg. Telephone 205 Plainfield

INSURANCE OF ALL KINDS.

Plainfield Daily Press

LESLIE R. FORT.....Managing Editor

Published Daily except Sunday, by the PLAINFIELD PRESS COMPANY, 105 North Avenue.

Entered at the Plainfield, N. J., Post-office as Second Class Mail Matter.

TELEPHONE PLAINFIELD 1300.
Private Branch Exchange connecting all departments.

Two cents a copy. Ten cents a week. $5.00 a year in advance. Delivered by carrier or by mail. No extra charge for papers mailed to points in the U. S. and Canada.

Any subscriber failing to receive a single issue will confer a favor by notifying the business office.

Advertising rates mailed on application.

Copy for change of Advertisements to ensure change for same day must be at the office by 9:00 a. m.

Plainfield, N. J., February 3, 1914.

TO THE ELKS CREDIT.

The action of Plainfield Lodge of Elks in withdrawing from the Union County Board of Taxation its petition to have the organization's new clubhouse on Watchung avenue freed from taxation, is one that will receive the hearty approbation of every fair-minded citizen. In the primary stage the request was absolutely without justice or equity to the hundreds of property owners who conscientiously pay their portion of the city's expenses as a matter of principle, and seek no loophole in the laws for the purpose of escaping. Because the charter of the Elks says it is a charitable and benevolent institution, some of its members conceived the idea that it furnished an excuse to have its property classed with churches and schools, accordingly becoming exempt from assessment. It was a grievous error and it is to the credit of the lodge that it realized its mistake before further censure was heaped upon it than that which immediately arose from all parts of the city. The petition was a veritable parading of poverty from what is acknowledged to be the most influential local organization. The Daily Press commends those instrumental in having the matter quashed and trusts that the Camden Elks, who have a similar petition before the State Board of Taxation, will quickly follow suit, thereby receiving the respect for the order which likes to have its membership referred to as the "Best People on Earth."

CAN HE COME BACK?

Prize-fighting at its best cannot be called a refined sport, but for all that those who have come in contact with Robert Fitzsimmons during the last few weeks, realize that "Lanky Bob" comes as near being a gentleman as any one who is now identified with the game. Fitz has been training in this city and has been a frequent visitor at the Daily Press office. Time after time he has entertained groups of those who happened to be in the office with stories of the prize ring, told with a grace and interest that few men can equal. Clergymen, professional men and others in all walks of life have united in urging him to write a book of his experiences.

One thing that is pre-eminent in the man is his belief that he really can "come back" and "clean up" the best of the heavyweights. The metropolitan sport writers have ridiculed Fitz as being too old, and the Boxing Commission has barred him from sparring in New York State, but anyone who has seen the chest development of the man who was once the pre-eminent fighter of the world, realizes that he is serious in his belief that he still has plenty ginger left.

Fitz is one of the men who has kept his record clean in the fight game. He may not succeed in his ambition to "come back," but he can always refer to the days of the past with pride.

Councilman Graves summed up the situation regarding more liquor licenses last night when he said that apparently 3,500 of the people of the city of Plainfield are satisfied to have things left as they are. The Daily Press has pointed out its belief that the sentiment as expressed at the meeting held under the auspices of the Federation of Men's Clubs represented the feeling of a majority of the people of the city, and nothing that has occurred since that meeting has changed the situation. There is only one way in which the matter can be settled and that is by a direct or indirect referendum by the people of the city. The indirect referendum can be reached by the method suggested in these columns last night, namely, having someone run for Council pledged to more licenses, and is probably the only practical way, as legislation would be necessary to hold an election on the liquor question alone. It is our belief that while they undoubtedly voted as their convictions prompted them, and were sincere in their action, both Councilmen Van-Herwerden and Martin did not reflect the sentiment of the majority of the people in the wards which they represent by voting for another wholesale license.

Charges and countercharges are being made by the officers of the two steamers which collided last Saturday and resulted in the death of nearly half a hundred of the passengers and crew of the Old Dominion Liner Monroe. From a distance it is hard to draw any conclusion in a matter of this kind, but it is very evident that gross carelessness was exhibited by someone. The decision of the government authorities to probe the matter thoroughly and also to put more stringent maritime rules into effect meets with the approval of the public, btu, of course, it is mighty poor consolation for the relatives of those lost in the wreck.

Councilman Cose's suggestion that the matter of whether the people of Plainfield want more licenses or not be put to the vote of the people is, perhaps theoretically, all right, but we fear that special legislation would have to be passed before it could be attempted. It would be treading dangerously on the local option issue, and an act of the kind probably could not be passed. Councilman Calkin's three ideas are much more practical, namely: Restore no licenses that have been revoked for cause; assure those now holding licenses that so long as they obey the law they will be given renewals and grant no additional licenses.

Saturday's contributed editorial will contain much of interest to our readers. It comes from the pen of a popular local clergyman—one of the cloth who has red blood in his veins.

For Governor, Edward Casper Stokes—Billboard sign on Springfield road.

What? Again in 1916? The perpetual candidate, perhaps.

The ground hog certainly saw his shadow. Look to your coal bins.

Eleven little councilmen
Breath a happy sigh
Because the awful license time
Has safely ambled by,
But ere another year rolls round
These same eleven men
Will wish they were in Hades,
'Cause the license comes again.

PARENT-TEACHER ASS'N ENJOY INFORMAL PROGRAM

Members of the Lincoln School Parent-Teacher Association met in the auditorium of the school last night and enjoyed an informal program presented by those interested in the work of the association. Mrs. James Munro, the president of the Bryant-Lincoln Parent-Teacher Association appeared before the Association and explained why the midday lunch movement had not been extended to the Lincoln School as originarlly planned.

Mrs. Munro claimed that the equipment was limited at the present time and if the movement was extended to another school more money and additional equipment would be needed. She urged the establishment of a fund to bring about this end and it likely that the idea will be taken up. Following the meeting refreshments were served.

PRINCETON CLUB SMOKER.

The Princeton Club of Plainfield held an informal smoker last night at Truell Inn, on Park avenue. A collation was served in the tea room during the evening. The members discussed various matters of interest to the local organization. The club will hold its annual election of officers in May. The officers of the club are James Murray, president; P. A. Ransome, treasurer; Albert D. Beers, secretary; Albert Beers, Henry Cochran, Joseph Van Deventer, Dr. Frederick E. DuBois, Knox Taylor, Samuel Carter, Brown Rolston and Allan Randolph, executive committee.

WILL GIVE A RECITAL.

Mrs. Howard Lewis, a soprano soloist, will appear in the auditorium of the Hartridge School tonight in a recital planned for Plainfield music lovers. Mrs. Lewis will be accompanied at the piano by Mrs. Harry Johnson.

The monthly meeting of Craiglea Lodge, No. 43, Auxiliary to Clan Mackenzie, Order Scottish Clans, will be held this evening at 8 o'clock. Six new members will be initiated and other business of interest considered.

—Advertise in the Daily Press.

NO HOPE IS HELD OUT FOR BREMNER

His Will Power Alone Keeps Him Alive.

Baltimore, Feb. 3. — Congressman Robert G. Bremner, who has been taking the radium treatment for cancer at Dr. Howard A. Kelly's sanitarium, is dying. All hopes of his recovery has been abandoned. Members of his family have been told that the end will come in a few days, perhaps in a few hours. His wife, his sister, Mrs. Helen Bremner and three of his eight brothers are now at his bedside waiting for the end.

Only the congressman himself still hopes for recovery. He is unconscious the greater part of the time, but it is said that in his lucid moments the indomitable will which has characterized him all his life is manifested. With almost the whole of his left breast and the left side of his back cut away, he still thinks of going back to the floors of congress, of aiding in the fight here for the establishment of a government owned radium institute.

When told by his brother, Leith Bremner of Richmond, Va., of how near death he was, Bremner said:

"Get me my shoes; I'm going to leave this place with you. I want to get to work."

It is in that manner that he has faced the terrible illness which is killing him through all the four years during which he has known it for what it was. Neither Dr. Kelly nor Dr Curtis E. Burnham, Dr. Kelly's assistant, has ever been sanguine about his cure.

WOMEN'S LEAGUE ENTERTAIN.

The regular monthly meeting of the Women's League of St. Joseph's church was held in Debele's Hall, last night, Miss Agnes Fitzgerald presiding at the session. The affair was well attended and following a short business session a program of entertainment was enjoyed by those present. The features of the program were vocal solos by Miss Julia Brancati and readings by Mrs. Andrew E. Kenney and Mrs. J. E. Bailey. Dancing was also enjoyed.

NOISE AND NOTHING ELSE.

Joseph Sattels, of 321 East Sixth street, telephoned to the police department shortly after midnight that he heard mysterious noises about his home and requested the presence of an officer on the scene. Captain Frederickson dispatched Patrolman Kelley to the Sattels home but he found no one of a mysterious character in the vicinity.

GAME CHICKENS MISSING.

Andrew McClellen, of 321 Watchung avenue, reported to the police today that someone had broken into his chicken coop sometime last night and stole thirteen game chickens from the roost. Detective John Flynn, who says he knows a thing or two about "chickun" of the feathered variety, has been detailed to the case.

Nietzsche Hated the Germans.

"Nietzsche's personal charm of manner," said Dr. Brandes, the Danish critic in a recent lecture, "was in strong contrast to the violence with which he attacked established institutions in his writings. His pet aversion was the Germans, and in his later books the word Teutonic stood for him for all that was evil. To dine with Germans, he said, gave him indigestion!

"This antipathy to his countrymen is closely paralleled in Byron's antipathy to Englishmen, Stendshl's to the French and Heine's to the Germans. It arose in Neitzsche's case from a disgust of humanity—a disgust which was best expressed by what the Greeks called misanthropy."—London Globe.

She Makes Violins.

Working quietly in a sunny apartment in Brooklyn, the only woman maker of violins in this country, if not in the world, plies her trade. She came by her talent naturally, for her father was a famous maker of violins in Austria in his day, and he imparted the secret of his art to his daughter. The young woman fashions the delicate instruments with the master's touch and then, when all is completed, applies the coat of varnish, that process which makes or mars the finest instruments. The formula of the varnish is a secret given to her by her father.—New York Tribune.

French Kongo.

The territory formerly known as the French Kongo and now designated as French Equatorial Africa comprises more than 600,000 square miles and contains approximately 7,000,000 inhabitants. The country is divided into three colonies: Gabon, capital at Libreville; Moyen (or middle) Kongo, capital at Brazzaville; Ubangi-Chari, capital at Fort de Possel, and the territory of Tchad.

Togoland.

Togoland, a German West African colony, lies between Dahomey on the east and the Gold Coast colony on the west, the Atlantic ocean being the southern boundary. It has an area of 33,659 square miles and a population of more than 1,500,000.

Must Be Ill.

"Your father's a sicker man than we thought."

"That so, ma?"

"Yes. I just did something that suited him."—Detroit Free Press.

Feb'y Furniture Sale

You will possibly need Furniture in the Spring. But if you wait till then to buy it you'll pay more for it, so why not take advantage of the big savings offered now? There's positively no excuse for waiting. If you don't want the goods delivered till after housecleaning time we'll store them free of charge and deliver when you are ready. Then again

CLUB PLAN PAYMENTS MAY BE ARRANGED

You can take advantage of these February selling prices; pay a little down and so much weekly or monthly, as best suits your convenience.

THE FEBRUARY SALE OF BED OUTFITS

WHITE ENAMEL BEDS, Complete with Spring and Mattress, at

6.98 8.50 10.98 14.50 16.98 23.50

SOLID BRASS BEDS, Complete with Spring and Mattress, at

16.98 24.50 37.50 49.50

BLOCH PULLMAN CARRIAGES

SOLD EXCLUSIVELY IN THIS CITY BY US.

1914 MODELS NOW ON SALE AT SPECIAL PRICES DURING FEBRUARY SALE.

Regular Price—	16.98	19.50	21.50	23.50	25.00	29.50
Sale Price	14.95	17.95	18.95	19.95	21.95	24.95

McDougall Kitchen Cabinets

Woodhull & Martin Co.

McDougall Kitchen Cabinets

WE GIVE FIVE PER CENT. PROFIT SHARING COUPONS.

N. P. H. S. NOTES.

Miss Ada Goble, of Morristown, and a student in the Montclair Normal School, visited the High School, yesterday, with Miss Helen Woodruff, '14.

Yesterday afternoon the Boys' Athletic Association constitution committee met, and under the supervision of Principal Earley drew up a new constitution which will govern the association as soon as adopted. At present there is no set of laws in force, the old ones being lost some years ago. The members of the committee in charge are as follows: Principal Earley, chairman; Ashley Burner, Hyman Abrams, Elmer French, Lester Chandler, Duclos Van Mater and Frank Dunning.

During the course of examination week, Miss Mary Robley, instructor of languages in the High School, and Miss Edna French, head of the kindergarten classes, visited in the public schools of Brooklyn and also Adelphi Academy.

Miss Olive Dugan, teacher in the seventh grade, who has been detained at her home because of illness, has returned to her duties.

The children of the lower grades were examined by School Physician Arthur D. Dundon yesterday.

PERSONAL.

Alexander Gilbert, of West Eighth street, who has been quite ill with the grip, has left the city in the hope that a change of climate will effect speedy recovery.

Archibald Cox, of Watchung avenue, who has been ill at his home with scarlet fever, is reported today as much improved, the crisis in the disease having been passed.

Mrs. Andrew Billings and son, Robert, of Codington avenue, have returned after spending a few days with Mrs. Billings' parents, Mr. and Mrs. Warren Thompson, of Brooklyn.

Lester Sutton, a local student at Lehigh University, is spending a few days visiting his mother, Mrs. Lydia Sutton, of West Sixth street.

Phillip Drake, of Trenton, has returned home after a short visit to his parents, Mr. and Mrs. Charles Drake, of West Third street.

LeRoy Leland, of Newark, has returned home after a week's visit with his grandparents, Mr. and Mrs. V. W. Nash, of Prospect avenue.

Russell Phillips, of College place, who has been ill with scarlet fever, is convalescing.

VALENTINE FAIR.

Under the auspices of the Young Women's Guild of Grace church, a valentine fair, cake and candy sale will be given Monday afternoon, February 9, in the parish house from 2 until 6 o'clock. Tea will be served. The proceeds will be sent to Bishop Thomas, of Wyoming.

—Advertise in the Daily Press. It pays.

WATCHUNG CHEMICAL CO. CAMPAIGNING FOR ENGINE

The regular monthly meeting of the Watchung Chemical Engine Company was held last night in the Watchung fire house when the department decided to extend the fire lines to include all the valley section of Warren Township and up the Warrenville hill to the Coontown road. Attention was called to the active start of the campaign organized effort to raise funds for the purchase of a new auto fire apparatus and the company has erected a clock such as was used in the Muhlenberg Hospital campaign to show the progress that is made by the canvassers each day.

Liberal subscriptions have already been made by those interested in the project and the prospects for a successful termination on February 12 are bright. Contributions should be sent to Lewis Snoden, in Watchung.

The Watchung fire department has proven a valuable asset to the community in the past and the new engine with its many advantages will greatly increase the facilities for fire protection in that section.

Attention was called to the fact that a delegation of Watchung and Warrenville people are contemplating a trip to Plainfield February 6, when the Oak Farm Dramatic Club will present its annual performance in the Y. M. C. A. Hall, the proceeds of which will be devoted to swelling the campaign fund.

"LITTLE MISS BROWN."

"Little Miss Brown" will be the attraction at the Plainfield theatre, Thursday afternoon and evening, February 12, Lincoln's Birthday.

—Competition between the stores in value-giving grows keener all the time—and makes the store ads of increasing purse-interest to you all the time.

ENJOYABLE C. E. SOCIAL.

The Christian Endeavor Society of Trinity Reformed church held a social and entertainment, last night, a feature of which was the selections by the Dutch Arms Concert Band of the church, under the leadership of Edmund D. Young. The young people played games, an amusing incident being the selection of representative teams of various colleges. Each team was given fifteen minutes to get up a college yell and was then permitted to vocalize their efforts. Refreshments were served.

PROGRESSIVE CLUB DINNER.

The Progressive Club of Elizabeth, will hold its second anual diner at Gordon's Hippodrome Auditorium, on Elizabeth avenue, near Broad street, that city, on Tuesday evening, February 17. United States Senator Moses E. Clapp of Minnesota will discuss "Progressivism," and Miss Alice Carpenter, of New York, "Woman Suffrage." Miss Carpenter is organizer of the National Progressive Service League. There will be several other prominent speakers. Elwood W. Pharis, is chairman of the dinner committee.

PARK AVENUE BAPTIST NOTES.

The Agoga Bible Class, of the Park Avenue Baptist church, of which William N. Runyon is the teacher, has invited the members of the church to be their guests tonight at a musical entertainment. The Women's Foreign Mission Society will meet Thursday afternoon, and tomorrow night an old-fashioned praise and thanksgiving service will be held. Rev. Gabriel Reid Maguire will preach Sunday night on "Laughter."

BELATED ANNOUNCEMENT.

Announcement is made of the recent marriage at St. Mary's rectory in this city of William Edmundsen, of this city, and Miss Catherine Whelan, of High Bridge. The ceremony was performed by the Father Daniel Hogan.

APPOINTED DOG-CATCHER.

Fred Smith was appointed dog-catcher of Dunellen at the Borough Council meeting, last night, succeeding I. V. Smalley, who is now a marshal. The other business of the meeting was of a routine nature.

BOARD OF TRADE MEETING.

The monthly meeting of the Board of Trade will be held this evening, when the annual banquet and the question of the consolidation of the city and borough will be discussed.

—Daily Press want ads. bring results

DOANE'S KIDNEY PILLS 45c.

Genuine English COLTS FOOT ROCK in sticks

COUGH CORDIAL
Something different in the way of cough medicine. Prompt relief after first doses.

SCHREINER BROS.
Prescription Druggists
PARK AVE., COR. SECOND ST.

Headquarters for
GIBSON'S
RYE
E. C. WESCOTT.
115 East Front Street.

THE THREE COMPONENT PARTS

of our banking service are accuracy, courtesy and promptness.

We extend to you every banking privilege consistent with sound, conservative business.

Your account subject to check (large or small) is cordially invited.

3% INTEREST ON CHECKING ACCOUNTS OF $500.00 AND ABOVE

4% INTEREST ON SAVINGS ACCOUNTS OF $10.00 AND ABOVE

THE CITY NATIONAL BANK
OF PLAINFIELD, N. J.

Capital $150,000.00 Surplus and Profits $300,000.00 (all earned)

The John Wanamaker Store

Formerly A. T. Stewart & Co.

Broadway and Ninth, New York

Only Over Night, and---

The Great February Silk Sale

Commences Bright and Early Tomorrow Morning

Everything in the sale brand new.

Silks which Parisiennes are wearing today and those which will be worn through the Spring and Summer.

$215,996 of new silks—to be sold for $92,929.

How can we do this? How can we sell for average less than half the very silks that are in fashion now?

Mainly because we can sell large quantities quickly and thus dispose of manufacturers' overstocks and ends of stocks without disturbing the regular market.

When we say in the detail below made to sell for so much, or others will sell these silks for so much, or quote a certain grade or value, it is because dealers all over the country have purchased these very silks in the regular way to sell at the higher prices.

We, ourselves, shall have to ask the higher prices for these grades when these special lots are sold.

It is a Privilege to Offer These Silks Now

NOW—Just when Spring fashions are being shown in Paris.

NOW—When women can have their silk gowns made up in those new fashions.

NOW—Before dressmakers in New York become busy.

9,000 Yards New French Silks (Will be Sold by Others at $3 to $6 yard)—Here Now, $1.85 yard

Canton crepe and fleur de soie, both in direct accord with the new silks designed by Paul Poiret. Modern patterns in colors that gleam like sunlight and the green foliage and flowers which Parisiennes favor. Altogether—different designs. All the silks are double width.

These printed silks, Paris says, should be made up with

Black Charmeuse—10,000 Yards of $3 Quality (in Our Own Stocks)—for $1.85 Yard

Rich, lustrous face, heavy quality, good black, double width.

4,500 Yards Egyptian Crepes $5 Quality for $2.25 Yard

Later on it will be here at the regular price of $5 yard. One of the new materials for spring. Six self-color broche designs. The silk is heavy and all silk and copies the famous French cascadeuse. 40 inches wide.

This same crepe printed with colored flowers, 27 inches wide, regularly $3, now $1.45 yard.

1,500 Yards Crocodile Crepe $4.50 Quality for $2.85 Yard

A heavier crepe than the above, with even more decided crinkle. Four self-color brocaded designs. Street shades. 40 inches wide.

2,000 Yards Broche Moire $7.50 Quality for $3.50 Yard

This is being used by manufacturers today who are making spring draps and tailored suits. You can get ahead of them and have your suit made before theirs are shown, and your silk costs less than half the established price. This moire is soft and beautiful and comes in three patterns. All street colors, double width.

3,500 Yards Moire Forme, $4.50 Quality, $2.85 Yard

Designed for the spring. Worn in Paris today. Fifteen colors in four different designs. 40 inches wide.

11,000 Yards Poplin Brocade and Matelasse $4.50 and $5 Quality, now $1.85 Yard

Manufacturers are making brocades for next season. Demand seems on the increase for these soft rich fabrics which wear well and make up very beautifully.

All colors, including black. Eight designs. 40 inches wide.

5,000 Yards Brocaded Satin Poplin $4.50 and $5.50 Quality, now $1.95 Yard

Two designs in variety of street colors for suits and dresses. Double width.

5,000 Yards Brocaded Satin $6 Quality for $2.85 Yard

Fine, soft satin has been chosen and woven with beautiful designs—these are not the stately satin brocades of a century ago. They will make exquisite evening gowns and afternoon dresses, not to speak of gowns for brides and bridesmaids. Nine patterns in evening and street shades. Double width.

12,000 Yards Satin, $2 Quality for $1.38 Yard

36 inches wide, black, white and ninety street and evening colors.

3,000 Yards All-Silk Duvetyne—We Sold it Originally at $8.50, now $1.95

Duvetyne has been used in the Paris models up to the present moment. It is a luxurious fabric. This particular duvetyne is made so well that we guarantee it to wear satisfactorily. 40 inches wide. Black and all wanted street colors.

Brocaded Velvet and Plush $15 to $25 Qualities for $5.50 Yard

A new lot never shown here before. Rich designs and colors. Luxurious fabrics for next season's wrap or opera cloak or sumptuous evening gown.

The Silk Sale will be held in the Silk Rotunda and on the Main Aisle and in the Lower Silk Rotunda, Subway floor, Old Building.

All these special lots will be ready at 8:30 o'clock tomorrow morning.

DAUGHTER OF MAJOR GENERAL WOOD, THIRTEEN, RIDES FORTY-FIVE MILES ON HORSEBAC

MISS LOUISE WOOD AND HER FATHER, MAJOR GENERAL LEONARD WOOD.

When Miss Louise B. Wood, the thirteen-year-old daughter of Major General and Mrs. Leonard Wood, galloped into Fort Myer lately upon Fort Hunter, a thoroughbred racer, and shook the raindrops from her wind-blown blue dresses, the soldiers of the post had a new idol and Washington society added to the plaudits which it already had bestowed upon this youthful horsewoman as she paraded her mounts in the show ring. Miss Wood had just completed a forty-five mile ride, the last leg of the annual ride which her father, as an officer of the army, must take in compliance with regulations.

But Miss Wood had not done anything unusual for her. The applauding public probably is not aware that practically every Saturday and Sunday she accompanies General Wood on a thirty mile ride, and during the summer can be seen daily taking the stirrup upon her favorite pony, Santiago for a ten mile morning gallop.

WIDOW IGNORED, $1,000,000 ESTATE GOES TO BROTHER

New Brunswick, Feb. 3.—With no mention made of the widow, the will of James Weaver Sterry, who died January 2 in Metuchen, has been probated by Surrogate Daniel W. Clayton. With the exception of a bequest of $5,000, the entire estate, estimated to be worth about $1,000,000, is left to Sterry's brother, William DeWitt Sterry, of Roselle. The $5,000 is left to Sterry's cousin, Harriet Sterry Park, of New York.

A short time ago Sterry's wife, Mrs. Elizabeth Stivers Sterry, of New York, brought suit for separation before Supreme Court Justice Newburger of New York, charging desertion and cruelty. Mr. Sterry defeated the action by setting up that Mrs. Sterry was not his legal wife, as she never had secured a legal divorce from her first husband, Albert S. Rennis, of Chicago.

On May 19, 1908, Mr. Sterry's brother, George W. Sterry, Jr., shot and killed his father and then killed himself in the offices of Weaver & Sterry, 79 Pine street, New York. The patricide was the result of friction over the report that Mr. Sterry contemplated wedding Miss Rachel Blaiki, a New Jersey school teacher.

The father's estate was valued at $1,000,000, nearly all of which James Weaver Sterry inherited. He was formerly a member of the firm of Weaver & Sterry, which operates a grinding mill at East Spotswood.

—Advertise in the Daily Press. It pays.

ORIENTAL RUGS ON VIEW

(Continued from page 1.)

These who dye the rugs are the aristocrats of dyers. In Persia where the old time colors are known. Particularly is this so if the dyer is proficient in red dyes. These secrets of the dyers are kept invulnerable, the processes being handed down in families from fathers to sons. The use of aniline dyes is taboo in Persia and an edict was once passed by the Shah of Persia that any dyer caught using aniline dyes should have both of his hands cut off. Good red dyes will, it is said, last 100 to 150 years. Most of the rug weavers are frightfully poor, live in abject poverty and squalor while working at the beautiful weaves, are very illiterate but sing always at their work and what is more to the point seem happy. Surrounded with poverty and denied all that seemingly goes to make their lives worth while they yet are in the midst of beauty as they make the wool that they have cut and gathered and sent through the dyers' hands blossom into glorious lights and colorings too exquisite for mere words to paint as the result of rich patience and skill in weaving. Any well made, hand woven oriental rug can last its possessor a lifetime. For years, the Persian declared, it was

General Markets.

New York, Feb. 3.

WHEAT—Receipts, 87,000; shipments, 285,000; No. 2 red, elevator export, $1; No. 2 red, f. o. b. afloat, $1.01½; No. 1 north Duluth, f. o. b. afloat, $1.02¾. The market late was steady with a quiet trade. The visible supply showed a fairly good decrease; May, $1.00¾; July, 96⅞c.

FLOUR—Receipts, 37,000; shipments, 15,000; spring patents, $4.50a4.75; winter straights, $4.25a4.40; winter patents, $4.50a4.85; spring clears, $4a4.20; winter low grades, $3.10a3.45; Kansas straights, $4.10a4.25; rye flour, fair to good, $3a3.25; choice to fancy, $3.30a3.65.

BUCKWHEAT FLOUR—$3a3.15, nominal.

CORN—Receipts, 229,000; No. 2 new, f. o. b. to arrive, 69½c.

BUTTER—Better trade, firmer; receipts, 3,027 packages; creamery extras, lb., 29½a30c; firsts, 27a28c; seconds, 25a24½c; held, extras, 28a29½c; firsts, 24a25½c; seconds, 22½a23½c; state dairy tubs, firsts, 25½a26c; good to prime, 24a27½c; common to fair, 1a22c; process extras, 32a32½c; firsts, 31a32c; seconds, 30a30½c; imitation creamery, firsts, 25a27½c; factory, current make, firsts, 21c; seconds, 20a20½c; packing stock, held, 19½a20c; current make, No. 2, 18½a19½c; No. 3, 17a18c.

CHEESE—Firm; receipts, 738 boxes; state, whole milk, specials, white, held, lb., 18a18¼c; firsts, 17½a17¾c; colored, held, 18a18½c; firsts, 17½a17¾c; average fancy, white, held, 17½a17¾c; firsts, 17¼c; colored, held, 17½a17¾c; firsts, 17¼c; skims, specials, held, 13½a14½c; good to choice, 11½a12½c.

EGGS—Steady; receipts, 6,852 cases; fresh gathered extras, doz., 34a35c; extra firsts, 32½a33c; firsts, 31½a32c; seconds, 30a31c; refrigerators, firsts, 29a30c; seconds, 27½a28½c; state, Pennsylvania and nearby hennery whites, 38a40c; gathered whites, 39c; hennery browns, 35c; gathered browns and mixed colors, 32a34c.

LIVE POULTRY—Firm; prices unsettled.

Live Stock Markets.

Pittsburgh, Feb. 3.

CATTLE—Supply, 110 carloads; market slow and prices 10 cents lower; choice, $8.50a8.90; prime, $8.30a8.60; good, $8a8.25; tidy butchers, $7.75a8.15; fair, $7.25a7.75; common, $6.50a7; heifers, $5.50a8; common to good fat bulls, $4.50a7; common to good fat cows, $3.50a7; fresh cows and springers, $60a85.

SHEEP AND LAMBS—Supply, 25 double decks; market slow and prices steady; prime wethers, $5.75a6; good mixed, $5.40a5.75; fair mixed, $4.75a5.25; culls and common, $3a3.50; lambs, $5.60a8; veal calves, $11a11.50; heavy and thin calves, $7a8.

HOGS—Receipts, 55 double decks; market higher; prime heavy, heavy mixed, mediums, heavy Yorkers and light Yorkers, $8.95a9; pigs, $8.75a8.80; roughs, $8a8.15; stags, $7a7.25.

YOUNG AVIATOR THRILLS CROWD

Airman's Nerve Saves Him In Daring Flight.

MOTOR "DEAD" EACH TIME

Tries Three Times to Loop the Loop. Gets Control, Alights Gently and Goes Up Again to Do More Thrilling Stunts.

New York, Feb. 3.—Charles F. Niles, a young aviator, tried to "loop the loop" in an aeroplane at Garden City and failed, but he accomplished a greater aerial feat than the loop would have been. In fact, those familiar with the perils of aviation who saw his performance said that probably no other airman had passed through such a dangerous adventure and had lived to tell about it.

Falling, he dropped 2,700 feet through the air, balanced his monoplane after each stage of the fall and sailed vertically up and down with motor stopped until 300 feet above earth.

Then he descended with perfect control and alighted without a scratch upon his silken wings.

Niles' magnificent guidance of his machine in every conceivable position for the two frightful moments of his descent will put him in the front rank of the world's birdmen. Officers of the Aero Club of America who watched him said that there had never been an air performance like Niles' in the history of aviation.

As if Flung From the Skies.

The only thought of the little group of men below the monoplane was that it was falling to destruction. Had it been flung from the skies its drop could not have been more wildly eccentric. Niles came down in no graceful spiral, but head over heels.

His engine stopped twice, once when he was sailing vertically upward, the other time when he was headed vertically downward. Both times his hand on the steering gear was a shade quicker than gravity. With a little flirt of its shimmering wings the monoplane swung through a great arc into the horizontal.

Alfred J. Moisant of the Moisant firm, for whom Niles is to fly, could not contain his joy. Alan R. Hawley, president of the Aero club, catching his breath after Niles was seen to be safe, shouted:

"That fellow's a wonder! He gave me more thrills than I ever had before in my life. I thought the man was coming smash bang into the hangars!"

Niles failed to loop the loop because his gasoline wouldn't feed into the engine continuously while the monoplane was heading straight up or down. A system that will feed the gasoline under pressure will fix that all right the next time. After his first flight he went up a second time and flew upside down for a way to show that it wasn't his fault that he didn't describe a complete circle with engine running.

When the young aviator alighted after a little half turn to get his breath Alan Hawley said to him:

"Let me congratulate you, Mr. Niles, on having shown us something we have never seen here in the east."

Niles was pleased but quiet about his performance. He said:

"I couldn't make the loop straight over as I tried to because the gasoline wouldn't feed into the engine when the plane was straight up and down.

"There wasn't any time when I didn't feel that I had perfect control over the machine. Afraid? I've never felt afraid flying."

Then he went up again right away without any fuss to fly head downwards, which he did thrillingly for fifteen seconds and a quarter of a mile.

"My eighteen months of flying were spent mostly with Glenn Curtiss," Niles said after his second trip. "I was a year with Curtiss, and when I asked him to let me try to loop the loop he not only refused, but wouldn't let me go up again.

"With the Kirkham Aeroplane company I had the same experience—they wouldn't hear of my looping the loop. I've been two months with Mr. Moisant."

Niles is to fly an eighty horsepower military aeroplane for the Moisants later.

ROYALIST COUP IN LISBON?

Republican Guard Said to Have Rebelled Against Government.

London, Feb. 3.—A dispatch from Madrid to the Evening Standard says that Portuguese refugees arriving there told of a royalist coup long planned in Lisbon. It was said that the republican guard were in revolt, marching through the streets crying "Long live the king!"

BIG DECISION WAITS.

United States Supreme Court Takes a Recess Until Feb. 24.

Washington, Feb. 3.—Without deciding the intermountain rate or other important pending cases the supreme court adjourned until Feb. 24.

Weather Forecast.

Fair in south, snow in north portion today; tomorrow local rains or snow, with moderate southwest winds, increasing.

—To a merchant, the "cost of ADEQUATE ADVERTISING is a mere incident. While the cost of inadequate advertising is always difficult to meet.

CASSIDY GUILTY; SO IS WALTER

Jury Reached Verdict In Fifty Minutes.

SENTENCED ON WEDNESDAY

Both Convicted of Selling Judicial Nomination to Willett—Queens Boss Near Collapse and Pales When Verdict Is Announced.

New York, Feb. 3.—The jury in the trial of "Curly Joe" Cassidy and his right hand man, Louis T. Walter, Jr., reached a verdict of guilty in just fifty minutes.

The verdict was brought in to Justice Jaycox in Part 11 of the supreme court in Brooklyn.

The charge is conspiracy in having sold to William Willett, Jr., his nomination to the supreme court bench in 1911. The maximum penalty is two years' imprisonment and $2,000 fine.

Cassidy lost his nerve. As he followed Robert H. Elder, his counsel, into the courtroom his mustache was twitching, his forehead was wet, and he was visibly nervous.

Walter, the go-between, who passed the money from Willett to Cassidy, followed. His nerve has not stayed with him during the trial as has Cassidy's. He was scowling nervously, and as the jury filed into the box both men watched the faces of the jurors, trying to read what was to come.

It was 10:58 when Clerk Doubleday called the roll and asked Foreman Stephen S. Powell if the verdict had been agreed upon. Foreman Powell said it had.

"What is the verdict against these defendants?" asked the clerk.

"Guilty, both of them," said Powell.

Cassidy's Frown Deepens.

Cassidy's frown deepened, but he made no other sign. Walter was biting his mustache.

To the clerk Cassidy said he was forty-eight years old, born in Queens county, resident at Far Rockaway, a real estate dealer, neither of his parents is living; he is a Catholic, temperate and was never convicted before.

Walter, his voice breaking at times, said he was forty-five years old, born in New York city, resident of Far Rockaway, a contractor, married, an Episcopalian, temperate and was never convicted before.

Mr. Elder asked Justice Jaycox to set Wednesday morning as the time for motions in behalf of the defendants. Justice Jaycox agreed to this, naming the same time for sentence. William Willett, Jr., convicted in forty minutes a week ago last Saturday night, will be sentenced this morning.

The case against Cassidy, Walter and Willett arises out of an editorial printed in October, 1911, in the Brooklyn Standard Union. Charges were made that one of the Democratic candidates for the supreme court bench had bought his nomination. William Berri, owner of the Standard Union, was accused of criminal libel, whereupon he set out to prove the allegations in the editorial. The libel suit was dropped, but John Doe proceedings were brought in Queens county before Justice Scudder, sitting as magistrate, to determine the truth of the allegations.

These proceedings resulted in no indictments, and District Attorney Whitman sent his assistant, William A. De Ford, to investigate the matter. Eventually indictments against Willett, Cassidy and Walter were handed down.

Large Loans and Deposits.

The case of the people was that Willett had borrowed a great deal of money just before he got the nomination that he insisted upon cash in getting these loans and that about the same time the bank accounts of Joseph Cassidy began to show large deposits of cash. It was shown that Walter also deposited a large amount of cash. Walter was thought to be the collection between Willett and Cassidy.

FELIX DIAZ NOT CONSPIRING

Discredits Report That Huerta Has Accused Him.

Havana, Feb. 3.—General Felix Diaz doubts the authenticity of the report printed here to the effect that President Huerta has accused him of being connected with the latest conspiracy to overthrow the present Mexican administration. General Diaz says there is absolutely no ground for the charge. He is not in communication with any one in Mexico.

General Diaz says he will remain in Havana until the suit growing out of the attempt to assassinate him on his arrival here from Mexico is settled. When this has been done he will leave Cuba, but he refuses to say where he intends to go.

WEATHER EVERYWHERE.

Observations of the United States weather bureau taken at 8 p. m. yesterday follow:

	Temp	Weather
New York	35	Clear
Albany	28	Clear
Atlantic City	36	Clear
Boston	36	Clear
Buffalo	32	Clear
Chicago	40	Clear
St Louis	48	Clear
New Orleans	60	Clear
Washington	42	Clear

—Some store may be placing on "special sale" just now the article you have not felt like paying "regular" prices for.

THE ROYAL TYPEWRITER

Best built Typewriter in the world. Nineteen exclusive features not possessed by any other machine—best references of local users.

Write or phone for particulars and demonstration.

A. W. HAUCK,
LOCAL AGENT
70 Norwood Ave. Phone 921-W
1 27 6 eod

TRY THESE DELICIOUS CRULLERS

Plymouth Home Made Crullers, sold by us, are made by a new method—they are Pure, Clean and Digestible. Sanitary package, 10 cents.

W. W. Dunn
THE PARK GROCER
Duer Street and Lincoln Place.

Your Appearance Counts

Have you ever realized how well you are received when your appearance is favorable? Men, send your Suit and have it cleaned and pressed. Ladies, your tea gowns, woolen dresses, opera cloaks, plain or fancy waists, and indeed anything worth cleaning.

I guarantee my work and assure you that my method will tend to renew the fabric, brighten the colors and raise the nap, thereby restoring the garment to the freshness of new clothing.

A. ROTGUN
432 Watchung Ave. 'Phone 1976-W.
Nine years with G. O. Keller.

TRUSSES
NEW FITTING ROOM
Elastic Hosiery, Supporters, Braces, KNEE CAPS, ANKLETS, Etc.
William M. Walsh
North and Watchung Avenues.
Plainfield, N. J. 'Phone 1964.
OPP. DEPOT.

IN CHANCERY OF NEW JERSEY.

To Charles D. Robinson, Receiver, Etc., and The Mercantile Co-Operative Bank:

By virtue of an order of the Court of Chancery of New Jersey, made on the day of the date hereof, in a cause wherein Catherine Hegeman is complainant, and you, Charles D. Robinson, Receiver, Etc., and The Mercantile Co-Operative Bank are defendants, you are required to appear, plead, answer or demur to the bill of said complainant, on or before the 20th day of March next, or the said bill will be taken as confessed against you.

The said bill is filed for the purpose of quieting title to certain lands in the City of Plainfield, in the County of Union and State of New Jersey, bounded and described as follows, to wit:

Known as Lots Nos. 29 and 31, Block D, on a map of 264 lots, owned by Watson Whitbeck, at Netherwood Station, in the City of Plainfield, Union County, N. J., surveyed Sept. 1891 by F. A. Dunham, C. E. and Surveyor of Plainfield, N. J., and filed for record in the Register's Office of Union county, N. J., Sept. 1891. Beginning at a point on the west line of George Street 144 feet northwesterly from the northwest corner of George Street and Jackson Avenue; running thence northwesterly in a line parallel with the north line of Jackson Avenue 100 feet; thence northeasterly in a line parallel with the west line of George Street, 50 feet; thence southeasterly to the west line of George Street, 110 feet; thence southwesterly along the west line of George Street, 50 feet, to the place of beginning.

Also all of Lots 32 and 33, in Block D, on a Map of 264 lots owned by Watson Whitbeck, located at Netherwood Station, in the City of Plainfield, County of Union, State of New Jersey, surveyed August 1891 by F. A. Dunham, Engineer, Plainfield, N. J., and filed for record in the Register's Office of Union County, N. J., Sept. 1891, all those tracts or parcels of land and premises hereinafter particularly described, beginning at a point on the west line of George Street, one hundred and fifty and seventy-five hundredths (150.75) feet southwesterly from the southwest corner of George Street and Netherwood Avenue, running thence northwesterly in a line parallel with the southerly line of Netherwood Avenue one hundred and ten (110) feet; thence southwesterly in a line parallel with the west line of George Street, fifty (50) feet; thence southeasterly to the west line of George Street, one hundred and ten (110) feet; thence northeasterly along the west line of George Street, fifty (50) feet, to the place of beginning.

Now, you, Charles D. Robinson, Receiver, Etc., are made a defendant because of your office as Sole Permanent Assignee of the aforesaid Mercantile Co-Operative Bank, to Catherine Hegeman, complainant, by a deed of bargain and sale, dated and intended to convey the title to the property and to be the said deed declared to be a sufficient conveyance. And you, The Mercantile Co-Operative Bank, are made a defendant because your receiver aforesaid refused to use a deed with the proper words of conveyance as aforesaid, this action is made necessary to obtain such a deed to pass title.

Dated January 29, A. D. 1914.

C. M. DOLLIVER,
Solicitor and of Counsel with,
Complainant,
118 East Front Street,
Plainfield, N. J.

HORSES CLIPPED
By Charles C. Brower,
PLAINFIELD CAB CO.,
130-134 E. Second St. 'Phone 10.
11 8 6mos

Hoagland's Express
FINE FURNITURE.
MOVING
Office, 116 West Second St.
Telephone 883-W.

B. KIVATINOS
(Successor to Kivatinos & Jelling)
Fancy Fruits, Choice Confectionery, Nuts, Cigars, etc. We make a specialty of Olive Oil.
211 W. FRONT ST. Tel. 886-W

OLIVE OIL

In Gallon Cans, Half Gallon Cans, Quart Cans, Quart Bottles, Pint Bottles and Half Pint Bottles.

DIRECT FROM FRANCE

NEUMAN BROS.

GROCERS

Watchung Ave. and Fifth St. Telephone 760

Efficient and Rapid Delivery Service to All Parts of the City

Mono Storage

WAREHOUSE

North Avenue

OPP. FREIGHT HOUSE

125 East Front Street

HAND'S EXPRESS CO.

OLD RELIABLE

STORAGE

All Rooms Separate, Light and Dry

Furniture Packed and Shipped

Office 69 Somerset St 'Phone 541

MURRAY'S STORAGE WAREROOMS

THE OLDEST IN THE CITY.

AT 326 TO 332 WEST FRONT ST.

Near Grove St.; all the rooms are separate, airy and dry; large and small, at very moderate prices. Many years' experience in buying, selling, handling, packing and appraising goods.

Auction Rooms at 326 West Front Street.

R. Murray, Auctioneer, 326 West Front St. Phone 666

AUCTIONEERS

The Leading

Auctioneers

W. A. SCHORB & CO.

Also Dealers in Second Hand Furniture—Bought and Sold

120 Madison Av., Jackson Blg

Telephone 1707-W.

HENRY J. SIEBERT & CO.

1147 East Jersey St.,

ELIZABETH, N. J.

(Opp. Proctor's Theatre).

We specialize:

AWNINGS

WINDOW SHADES

CURTAIN MATERIALS

BRASS GOODS, etc.

Large assortment.

Low prices.

'Phone Elizabeth 852.

ORGANIZED 1864

THE

FIRST NATIONAL BANK

OF PLAINFIELD.

A COMMERCIAL BANK WITH SAVINGS and SAFE DEPOSIT DEPARTMENTS.

FOUR PER CENT. INTEREST PAID ON SAVINGS ACCOUNTS.

PAINTERS AND DECORATORS.

JUST RECEIVED 8,000 ROLLS OF THIS YEAR'S

WALL PAPER

At special prices, selling at 8 and 10 cents per roll. This is an opportunity to secure up-to-date wallpaper at a big saving.

Woolston & Buckle

Painters and Decorators.

145 NORTH AVENUE.

Now is the Time

To paint your house—in the cool of the year, when the paint dries slowly, and consequently lasts longest. No hot sun to cause blisters. And the house painted now is preserved against the ravages of winter storms. Distributor of John W. Masury & Son's pure colors, ready mixed paint, varnishes, glass, etc.

JAMES C. HANSEN

Tel. 346.

ARRIVAL AND DEPARTURE OF MAILS AT PLAINFIELD POSTOFFICE.

February 1, 1913.

NEW-YORK MAILS. Arrive—5:30, 8:00, 8:40, 11:45 a. m., 1:30, 2:30, 5:00, 5:30, 8:30 p. m., 12 midnight. Close—6:30, 8:00, 9:00, 10:45 a. m., 12 noon, 2:00, 3:50, 5:50, 7:45, 9:00 p. m.

SOMERVILLE AND EASTON. Arrive—8:40, 10:00 a. m., 12:30, 3:15 and 7:0 p. m. Close—6:30, 8:00 a. m., 1:30, 4:2 p. m.

PHILADELPHIA—Direct. Arrive—5:0 8:00, 9:40, 11:45 a. m., 12:30, 2:30, 7:0 p. m. Close—6:30, 11:30 a. m., 1:30, 7:0 9:00 p. m.

THROUGH FAST MAIL FOR EAST Close—12 noon, 2:00, 3:50, 5:50 p. m.

DIRECT THROUGH FAST MAIL FOR WEST. Close—6.30, 11:30 a. m., 1:3 5:00 and 9.00 p. m.

DIRECT SOUTHERN MAILS. Close 6:30 a. m., 1:30, 7:00 and 9:00 p. m.

PENNSYLVANIA. West of Easton Close—6:30 a. m., 1:30, 5.00, 7.00 p. m.

ELIZABETH—Direct. Arrive—5.30, 8:4 a. m., 1:30, 2.00, 5:30 p. m. Close—8:0 9.00 a. m., 12 noon, 2.00, 5:50, 9.00 p. m

NEWARK—Direct. Arrive—5:30, 8:45 a m., 1.30, 2:30, 5.30 p. m. Close—6:3 8.00, 9:00 a. m., 12 noon, 2:00, 3:50, 5:30 5:50, 9:00 p. m.

WATCHUNG. Arrive—1:00, 6:45 p. m Close—9:00 a. m., 2.30 p. m.

WARRENVILLE. Arrive—1:00 p. m Close—9:00 a. m.

SUNDAY MAILS. Office open from 9:30 to 10:30 a. m.

Mail closes at 6:15 p. m.

W. J. CIRD, P. M.

Dr. Robert W. Rogers

OSTEOPATH

720 Watchung Ave. Tel. 1936-W

Office hours: 8 to 9 a. m., 7 to 8 p. m.

—Advertise in the Daily Press.

CONTRACTOR ARNOLD.

Testifies Against "Bagmen" at the John Doe Probe.

Photo by American Press Association.

NO MORE LICENSES

(Continued from page 1.)

titions representing 521 persons, he added that the Council represented 3,500 voters and if they had wanted additional licensed places they, too, would have petitioned to that effect.

In the opinion of Councilman R. A. Claybrook the majority of the sentiment was not for additional places. He felt sure that last year's action of the Council was satisfactory and if the matter was delayed at present he thought there would be petitions before the Council bearing 3,500 names against additional licenses.

It was then that Councilman Thomas F. Hylan suggested giving anyone present a chance to speak for or against the granting of additional licenses.

William F. Wilson, son of former Councilman W. W. Wilson, who wanted a license on Park avenue near Fourth street, addressed the Council urging favorable action on his application, explaining that fully ninety per cent of the people he had seen favored an additional wholesale place. He admitted he had no practical knowledge of the business, but explained that he proposed to have James Colvin, a middle-aged, experienced man, associated with him. He also admitted that a number of people he saw declined to sign his petition for "business reasons," and he added "under the circumstances I would not ask them to sign."

These remarks led Mr. Calkins to say that while he agreed with ninety-five per cent. of what Mr. Blatz had said, he declared that the people of Plainfield are divided into two groups, one opposed and the other for licenses, and he contended that there should be a third, the one he was in, that of having a fixed policy for all time.

Mr. Calkins said that he attended the recent mass meeting, that he didn't agree altogether with those who spoke, but if there are ninety per cent. of the business men, reputable citizens, who want additional wholesale licensed places why don't they say so. "I cannot understand," said Mr. Calkins, "why such people don't get up a meeting and speak frankly on the subject and let the Council know where they stand. It appears to me that possibly it would do no harm to have one more licensed place, but it is more important to my mind to have a fixed policy than to increase the number. Grant an additional one now and next year perhaps efforts will be made to get more licenses. It may be possible to adopt an ordinance fixing the policy of the Council. I would favor such action."

The new applications were then presented and upon the motion of Chairman Graves of the license committee, they were refused. All the members with the exception of Councilman Martin and van Herwerden voted not to grant Mr. McIntyre's license, while all the members voted against the applications of Thomas F. Traynor, on Somerset street; George R. Wescott on North avenue; William F. Wilson on Park avenue, while all but Mr. Martin voted against the application of Henry P. Vosseler, of North avenue. The lobby was filled with interested spectators, including not a few lawyers who watched the proceedings closely throughout.

FUNERAL OF JOHN PUGH.

The funeral services of John Pugh who died on Sunday, in his ninetieth year, were held last evening at the home of his daughter, Mrs. Charles Uhlmer, in South Bound Brook. The interment was at Easton, Pa., where the deceased formerly lived. Mr. Pugh was one of the oldest members of the Independent Order of Odd Fellows in this State. He had been a member of that order for sixty-nine years. Mrs. Richard V. Kinney, of 71 Pearl street, North Plainfield, is a daughter of the departed.

FUNERAL OF MRS. CURRIN, JR.

The funeral services of Mrs. Thomas E. Currin, Jr., will be held on Thursday afternoon at 2:30 o'clock, at the late residence, at 62 Mountain avenue, North Plainfield. The burial will be in Hillside cemetery.

YESTERDAY'S LOCAL WEATHER.

8 a. m. temperature	30
8 p. m. temperature	30
Maximum temperature	43
Minimum temperature	27
Mean temperature	35
Normal temperature	26

—Daily Press want ads. bring results.

HODGE'S PHARMACY

Y. M. C. A. BUILDING.

BELLE MEAD SWEETS.

Telephone 62.

REMEMBER

We carry the largest and finest stock of plants and cut flowers in the city. Floral design work by expert designers. Plant or flowers delivered to any city of the United States. Store, 159 East Front street; Tel. 928; greenhouses, 1126 South avenue. 40,000 feet of glass.

STANLEY

159 E. Front St. Tel. 928.

Woodhull & Martin Building.

Greenhouses, South Ave., Tel. 331-J

T. A. MOORE

UNDERTAKER!

612 E Sixth St.

Tel. 741-R

Established 1872.

P. CASEY & SON,

UNDERTAKERS AND EMBALMERS

Office, 116 Park Avenue. Tel. 884-W. Res. 417 W. 3d St., Tel. 584-W. Office open day and night. N. Y. office 10 E. 23d St. Tel. 2284-Gramercy.

A. M. RUNYON & SON,

UNDERTAKERS

402 Park Avenue. Telephone No. 40. Office open day and night. Office of Hillside Cemetery. New York office—50 Great Jones St. Tel. call 3745-Spring. New York Embalmers License—1220. New York Registered Licensed Undertaker No. 515.

JAS. J. CHAS. A.

J. J. & C. A. HIGGINS

FUNERAL PARLORS

109 W. Fourth St. Tel. 1753-J.

Our Booklet Entitled A Modern Mortuary Establishment Sent Upon Request.

L. L. MANNING & SON,

STEAM GRANITE WORKS

Corner Central Ave. and West Front St. Opposite First Baptist Church.

DIED.

CURRIN—On Monday, February 2, 1914, Gertrude Griggs, wife of Thomas E. Currin, Jr., aged 47 years.

Services at her late residence, 62 Mountain avenue, North Plainfield, on Thursday, February 5, at 2:30 p. m. Interment in Hillside cemetery.

MEYER—On Tuesday morning, February 3, 1914, George W. Meyer, in his 62d year.

Funeral services at his late residence, 115 New street, Thursday afternoon, February 5, at 2 o'clock.

ALLEN—On Monday, February 2, 1914, Ann M. Allen, in her 93d year.

Funeral services at her late residence, 12 Mountain avenue, Thursday, February 5, at 10:30 a. m. Interment in Evergreen cemetery.

2 3 2

ROOMS AND BOARD WANTED.

WANTED—By gentleman, one or two furnished rooms, vicinity North Plainfield. Address Reasonable, care Press. 2 3 2

MISCELLANEOUS.

TAXIDERMIST—Birds and animals stuffed and mounted. T. W. Sisty, Wayside Park; 'Phone 1299-J Dunellen, N. J. 11 14 3mos

FASHIONABLE dressmaker, skillful, artistic, speedy worker; understands every detail of first-class dressmaking; very reasonable; home or out. Address Mme. Eugene Andre, General Delivery. 1 2 3

EMBROIDERY, INITIALS, ETC.—Orders taken for all kinds of embroidery and initials; first class work; prices reasonable. Mrs. C. S. Groot, 768 Woodland avenue, near Putnam avenue; telephone 1687-M. 1 15 1mo

INSURANCE, ALL BRANCHES, AGENT FOR NATIONAL SURETY CO. J. T. VAIL. 9 2 tf

Classified Advertisements---Copy Received Until 1:30 P. M. Daily

One cent a word for first insertion, one-half a cent a word for each subsequent insertion of the same advertisement for less than one month. Fifty cents a line for one month. **Double Charge for Capitals. No advertisement received for less than 10 cents. No Display or black face type used in this column.**

The Plainfield Daily Press cannot give information regarding advertisements for which answers are to be sent care of the Press. Persons replying to office addresses must mail or leave written answers as stated in advertisement.

LITTLE TALKS BY THE WANT AD MAN

Copyright, 1913, The Int. Syndicate, Baltimore.

No. 56.

EVERY time I see any "poetry" in advertising I feel like getting up and breaking a few windows.

However, here is a really sensible little piece of rhyme, with a worth-while moral, clipped from "Economic Advertising," an interesting little publication printed in Toronto, Canada. It is entitled:

DEAD.

Breathes there a man with soul so dead
Who never to himself hath said:
"My trade of late is getting bad;
I'll try another ten-inch ad."
If such there be, go mark him well;
For him no bank account shall swell,
No angels watch the golden stair
To welcome home the millionaire.
The man who never asys for trade
By local line or ad. displayed
Cares more for rest than worldly gain,
And patronage but gives him pain.
Tread lightly, friends; let no rude sound
Disturb his solitude profound;
Here let him live in calm repose,
Unsought except by men he owes
And when he dies, go plant him deep,
That naught may break his dreamless sleep;
Where no rude clamor may dispel
The quiet that he loved so well.
And that the world may know its loss,
Place on his grave a wreath of moss,
And on a stone above: "Here lies
A man who wouldn't advertise."

The man who doesn't advertise his business doesn't usually remain long in business.

Hiding your light under a bushel, Mr. Merchant, will some day result in the **light going out.**

Keep step with the spirit of the times—keep your name and your business in the minds of the great purchasing public—keep growing—

ADVERTISE!

The Want-Ad Man

(All rights reserved, 1913, by Jerome P. Fleishman.)

MONEY TO LOAN.

MONEY TO LOAN on bond and mortgage. J. T. Vail. 8 20 tf

MONEY TO LOAN on bond and mortgage. Mulford, opposite depot. 12 28 tf

MONEY TO LOAN on bond and mortgage. Manning, 183 North avenue. 10 14 tf

HELP WANTED—FEMALE.

WANTED—Young girl to take care of two small children during the day. Apply 114 East Sixth street. 1 29 3 eod

WANTED—Cook-laundress, waitress-chambermaid. Apply evenings, 915 Kensington avenue. 2 2 tf

SITUATIONS WANTED—FEMALE.

REFINED English woman wants position as companion to elderly lady; excellent sewer. Apply Keller's Agency, 22 Somerset place; 'Phone 1724. 2 3 2

FIRST-CLASS laundress wants washing out by day or at home. Clark, 643 West Fourth street. 2 3 2

REFINED English woman wants place as infant's nurse; excellent sewer. Apply Keller's Agency, 22 Somerset place. 'Phone 1724. 2 3 2

WANTED—Day's work of any kind. Housework, care Press. 2 2 3

FOR SALE OR TO LET.

FOR SALE OR TO LET—New 7-room house, improvements; near trolley and station. J. P. Fenner, Dunellen, N. J. 1 31 3

FOR SALE OR TO LET—Two new seven room houses; all improvements; garage, sleeping porch, decorated to suit tenant or buyer. 839 Osborne avenues, Netherwood, telephone 894-M. 1 28 tf

LOST AND FOUND.

LOST—Airedale terrier dog, part brown, black saddle, tan markings, white toes. Reward. Thos. K. Bray, Terrill road, Plainfield. 1 31 4

FOR SALE.

ROYAL TYPEWRITERS — The best built standard typewriter in the world for only $75. Write or call for a demonstration. Plainfield Office Supply Co., Local Agents, P. O. Box 701, 'Phone 921-W. 1 25 1mo

FOR SALE—A new bicycle, $25. Inquire 108 East Second street, or 318 Liberty street.

FOR SALE—Manure, soil. Sam Redd, 933 West Third street. 2 3 1m

FOR SALE—All kinds fine gloves for ladies, men and boys, at wholesale and retail; large variety of deer skin gloves for auto, driving and working; best canvas, 10c; per dozen, $1.00; kid gloves, slightly damaged half price. H. Texier, 58 Somerset street. 12 31 tf

ROOMS AND BOARD.

TO LET—Attractive rooms, with board. Mrs. L. R. Williams, 13 Crescent avenue. 2 24 tf

FURNISHED rooms to let, with board; also table board. 433 East Seventh street. 1 17 tf

FOR RENT—Two comfortable rooms with excellent home table. Mrs. Berrien, 602 Madison avenue. 12 27 tf

REAL ESTATE FOR SALE.

FOR SALE—Good house, for colored people; 6 room house, part improvements; right in town. See Mr. Vanderhoef, at Woodhull & Martin Co. 6 26 tf

FOR SALE—To close "French Estate," Somerset street carriage factory, stores, and tenement houses and stable in rear; lot 100x200 ft.; alley at side and in rear; bargain, terms arranged. Apply, Elston M. French, executor, 171 North avenue, Plainfield, N. J. 12 19 tf

HELP WANTED—MALE.

COLORED painter and paperhanger wanted. Call 1548 West Front St. 2 2 3

FOR RENT.

FLAT to let, five rooms, all improvements. 538 West Fifth street, or enquire 432 Watchung avenue. 11 11 tf

4 AND 5 room apartment to let on Webster place, near Seventh street, with improvements. Call 770 Woodland avenue. Tel. 1687-W. 10 28 tf

TO LET—Well lighted, six-room flat, all improvements, newly decorated; centrally located. Call at Neuman Bros., Watchung avenue. 1 28 tf

FIVE-ROOM apartment, all modern improvements; central location. Inquire P. C. Thomsen, 306 East Front street. 11 22 tf

FOR RENT—Six room house and bath. Inquire 147 East Fifth street. 11 28 tf

TO LET—Six room, steam heated flat, all improvements, on Plainfield avenue near Front street; also other apartments and houses; rent reasonable. Inquire 126 Plainfield avenue. 1 29 6

TO LET—Four rooms, East Seventh street, near Berckman street. Inquire 306 East Front street. 11 22 tf

APARTMENT for rent; steam heat; 95 Westervelt avenue; 6 rooms. Lamar Van Syckel. 1 6 tf tu-th-s

HOUSE for rent, 1072 Arlington avenue; 9 rooms; steam heat. Lamar Van Syckel. 1 6 tf tu-th-s

TO LET—Flat of five rooms, with improvements. Callahan & Son, Third and Richmond Sts. 1 24 tf eod

FOR RENT—No. 45 Prospect place, near Washington avenue, 8 rooms, reception hall and bath; all improvements. Apply to J. V. E. Vanderhoef, at Woodhull & Martin Co. 12 1 tf

TO LET—At eleven dollars, to respectable colored families, 4-room houses, with improvements. Inquire 1348 West Front street. 2 2 1d

TO LET—House, six rooms and bath. 409 Liberty street. Tel. 1560-W. 12 5 tf

TO LET—New four room apartments; improvements; 1361 and 1351 South Second street; $10.50 per month. John Herlman, 369 Somerset street; 'Phone 2512-W. 1 26 1mo

HOUSE to rent; eight rooms, all improvements; small garage. Inquire 222 Madison avenue. 1 16 1mo

SIX ROOM house to let; all modern improvements; rent reasonable. W. R. VanDerveer, superintendent, 231 East Second street, Cor. Church. 1 17 tf

FOUR-ROOM flat to let, part improvements, $10. 203 Grant avenue. 11 21 tf

FOR RENT—Store, centre of town, rent reasonable; also two large light lofts. Apply Elston M. French, 171 North avenue. 11 6 tf

HOUSES $12 to $50; flats, $18 to $30; stores $7 upwards. D. McInness, West Third street, Tel. 1124-W. 6 30 tf

MOVING PICTURE OR STEREOPTICON SHEET FOR RENT, big enough for the largest hall. Apply Daily Press office. tf

EMPLOYMENT AGENCIES.

MURRAY'S Employment Registry office, reliable help only; all nationalities, faithful service commands good situations and our fees are very reasonable; courteous treatment to all. 326 West Front street, near Grove; Phone 666. 11 26 tf

MRS. KELLER'S Employment Agency, 22 Somerset place; all nationalities; 'Phone 1724. 2 3 2

HANSEN'S Employment Agency, 128 Watchung avenue, corner Second street. Excellent positions furnished to reliable help of all nationalities. Telephone 2559. 1 28 6

SITUATIONS WANTED—MALE.

MAN wishes position as butler; experienced; personal reference. 635 West Fourth street. 2 2 3

COLORED chauffeur, experienced, willing and handy; go anywhere; best reference. Address J., Press office. 2 3 2

HOUSEWORK, 25c an hour, wanted by handy colored man. 317 Liberty street. 10 28 tf

REAL ESTATE AGENTS.

REAL ESTATE for sale, rent and exchange. Insurance in strong companies at lowest rate; money loaned on real estate. Thickstun & Emmons, 197 North avenue. tf

Of Interest to Women and the Home

The Housewife's Daily Economy Calendar

By Frances Lawrence

Avoiding Colds.

A few days ago a dispatch from Paris told of leg muffs—really loose stockings of fur to pull on over the thin shoes and silk stockings that the fashionable woman now wears. The French society woman, it appears, has been catching cold en route from her motor across the pavements to the door of the theatre or house which she was visiting. Hence the leg muff.

The styles demand some innovations to make up for their flimsiness and thinness. What would our grandmothers have thought of a young girl who braved winter weather with nothing over her arms but a layer of chiffon and a layer of whatever fabric her outside coat was made of? And what would she have thought of modern woman's house and evening frocks! They seem to have been designed for tropical wear.

However, it seems to be a fact that women in the days of our grandmothers were no whit stronger than we are today. Perhaps they were not so strong. Modern woman has solved some of the problems presented by the modern fashions, and this matter of avoiding colds is one of them.

Some Modern Virtues.

One of the biggest causes of colds is doubtless overheating; and the fashionable woman seldom becomes overheated, that is certain. If you are very hot and a sudden blast of cold wind strikes you, your doom is almost certain—you are booked for a cold.

This is a good thing to remember as spring comes on. When a warm day comes—and some of the first warm days are phenomenally warm—take off your winter coat. Wear something cool and moderately thin. If you are to be away from home all day, if possible take an extra coat with you to put on in case of a sudden drop in the temperature.

Don't cling to your furs just because you have got in the habit of wearing them. Discard them for the warm days and put them on for the cool days, but don't coddle your throat by wrapping a fur collar tightly about it.

Fresh Air.

Another preventive of colds is fresh air—and perhaps the modern woman knows its value better than her grandmother did. Even if you have felt it necessary to be a little cautious about going out of doors on cold and stormy days, try to accustom yourself to going out every day as soon as the spring begins to come.

(Copyright, 1914, McClure Newspaper Syndicate.)

Some Cookery Suggestions

BEEF SALADS.

MEAT salads afford the housewife an easy way of using cold meat. They are delicious and nourishing. Some recipes for making beef salads are given here.

If you live where hothouse tomatoes are available the following makes an attractive and delicious salad:

Beef and Tomato Salad.—Take one cupful of chopped beef, one tablespoonful of Worcestershire sauce, one teaspoonful of chopped onion, one-half teaspoonful of salt, six tomatoes and one head of lettuce. Mix the seasoning with the meat. Peel the tomatoes, cut off their stem ends and scoop out the seeds. Then fill the shells with the meat and arrange on lettuce leaves.

With Cold Boiled Meat.

Plain Beef Salad.—Cut half a pound of cold boiled beef into pieces an inch and a half long and as thin as possible. Put in a bowl and season with a pinch of salt and pepper. Then slice with it two medium sized boiled potatoes and a pinch of parsley. This may be dressed with either pickles or pickled beets. Some plain boiled beets may be mixed in with the other ingredients. Served with a plain French dressing it makes a nice tasting salad.

Vinaigrette of Beef.—Slice some left-over boiled beef and let it lie for an hour in a dressing made as follows: Thin one scant spoonful of mustard with vinegar and oil, enough to soak the meat in. Add salt, pepper, a pinch of chopped chervil, the same quantity of parsley and as much of taragon. Leave in the dressing at least one-half hour before serving. One may add a little chopped onion or gherkin or rub the dish in which it is served with a clove or garlic.

A French Salad.

Spiced Beef Salad.—Take some cold beef, free it from skin and bone and cut it into small dice. For each pint make a French dressing with four tablespoonfuls of olive oil, one tablespoonful of tarragon vinegar, one-half of a teaspoonful of salt and one-quarter of a teaspoonful of white pepper. Marinate the meat with it. Set aside for an hour or more that it may be impregnated with the dressing. If you have any cold vegetables pour boiling water over them to rinse off any previous sauce or dressing, drain and marinate separately with French dressing. Arrange a bed of lettuce or other green salad on a platter, pour on it the meat and garnish with the vegetables.

Anna Thompson

Valentine Was a Good, Kind Man.

Daddy's Bedtime Story—Why There Is a Saint Valentine's Day.

JACK and Evelyn had been making valentines all day, for it was the day before the 14th of February. When daddy got home that evening he found all sorts of traces of them. Bits of red cardboard and red tissue paper lay around the floor and pieces of paper were stuck together with paste.

"This does look as if you two had been having a busy day," remarked daddy.

"Oh, we have," said Evelyn. "We've just made quantities of valentines of all sizes and we'd like you to post them for us. Will you, daddy?"

"But you mustn't look at any of them carefully," added Jack.

"Oh, no," agreed daddy. "I'll post them the last thing tonight, and I won't look at any of them. I wonder if I'll get a valentine by any chance?"

Jack and Evelyn looked at each other with a knowing smile and Evelyn said:

"Wait and see, daddy. Maybe you will, though maybe you won't! Anyway, do tell us a story now, for we're wasting so much time talking."

"What I'd like to know," said Jack, "is if there ever was a person named St. Valentine and why we have St. Valentine's day."

"I've always wondered why, too," added Evelyn.

"Yes," said daddy, "there really was a St. Valentine. He was a bishop in the third century—that was many, many years ago. He was a very good, kind man and always went about doing kind things for people. But some of the Romans didn't like him, and in those days the people were cruel, and if they didn't like any one or thought he might do them harm, they had him beheaded, and Bishop Valentine, as he was then called, was beheaded.

"His friends felt dreadfully that such a good man should be so cruelly murdered, and for days they could talk of nothing else but of the good Bishop Valentine, and they'd tell one another of all his good deeds and of his love for all people and of his kindnesses. The older people would tell their children about him until before long they began to speak of him as St. Valentine, and that name clung to him.

"So that ever since then, through all the years that have passed, he has always been known as St. Valentine, and although he was so cruelly beheaded, still his deeds of charity and kindness will always be known.

"You see, that is why we send valentines around to tell people we're thinking of them and are fond of them, and we call them valentines because they're nice, thoughtful messages and are like the dear old St. Valentine."

TRY A PRESS WANT AD

LOHRMAN'S Chocolate Shop
161 EAST FRONT STREET.
High Grade Chocolates, Candies, Ice Cream and Sodas. Mottoes, Favors and Ice Cream Forms for all occasions. Orders taken for Frozen Puddings, Glaces, Mousses, Etc.

O. A. R. GARAGE
915-917 South Avenue.
Carbon removed by Oxygen method—$3 for 4 cylinder, $4 for 6 cylinder. Sole agents for Symplex Gas Savers—positively gives more power, speed and uses 25 to 50% saving.
GUARANTEED REPAIRS

Practical Fashion Hints

By Alice Gibson

8004

The house dress is quite as important as the afternoon or evening gown; perhaps more depends upon its suitability.

No. 8004 is a design that is greatly favored for its simplicity and good lines. It may be made up in gingham, linen, percale, madras or any of the suitable wash materials, and as a touch of contrast the trimming bands may be of a plaid gingham if the dress is plain, or of a plain material if the dress is checked.

The blouse closes on the left side, may be made with a square or round neck and may have either a long or three-quarter sleeve; the skirt is a seven gored design and you have a choice of a habit back or an inverted box pleat.

This dress requires in size 36 4⅞ yards of 36 inch material.

The pattern is cut in 7 sizes: 34 to 46.

This Is a Perfect Pattern.

Be sure to state right size, measuring over the fullest part of the bust for dimensions.

It may be obtained by filling out the coupon and enclosing 15 cents in stamps or coin to the Pattern Department of this paper.

COUPON

Name .....
Street and No. .....
City and State .....
Pattern No. .....
Sizes .....

A. E. Force & Co., "The White Store," carry all patterns in stock and the Daily Press recommends that its readers procure them there. They will be furnished by this paper when the orders come direct to us, through A. E. Force & Co.

THE DAILY PRESS IN SCOTCH PLAINS

and Fanwood is delivered every afternoon by carrier leaving the main office in Plainfield at 3:45. Orders may be telephone or mailed to the main office and will receive prompt attention 'Phone Plainfield 1300.

—Advertise in The Daily Press.

PREPARE FOR PLAIDS.

Paris Decrees That Smart Women Must Wear Them.

BLUE TAFFETA GOWN.

The gown illustrated here is one of the most useful of spring models, for it incorporates many style hints that the wise woman would do well to note. The sleeves are set low on the shoulder, but so adjusted as to have a comfortable fullness at the elbow. The skirt has a moderate fullness, which is caught in at the side with three fancy buttons. Plaid is very prominent in its decoration. This use of plaid is one of the touches which Paris is now imparting to many smart gowns and wishes to make the fashion. Plaids will be exploited more and more as the season advances. This gown was carried out in blue taffeta with plaid silk in harmonious colors.

Paris says checks are returning to favor and plaids continue to meet the approval of smartly gowned women who need at least one such simple and practical dress as they afford.

Bright buttons a lot of contrasted trimming material or scarcely more than a frill or vestee gives the style accent.

Designers are offering attractive plain models for misses and young women, with novel features to distinguish them from the style of early winter.

Travelers' Coat Hanger.

A convenience for travelers may be made as follows:

Buy two nickel towel rack rods, with the screws, a screwdriver and gimlet. Roll together in paper and place in the trunk when starting on a journey to supply the often felt need of proper hanging conveniences.

Adjust your rod at such a distance from the back of the wardrobe that you can slip coat arms over it and give them space to hang in a straight row.

When leaving unscrew the rods and take them with you.

When this has once been tried it will always be the traveling companion and one that never indulges in moods or whims.

—You can make it PAY you to read the store ads in today's paper—make it pay you in actual savings on purchases you need to make. Try the experiment.

NEEDLEWORK

By MARGARET LAWRENCE

OLD ENGLISH INITIALS

14484

It has become a general custom to mark all household linens with either an initial or monogram. No style is more satisfactory than the Old English, for it never goes out of fashion, is easy to embroider and has a dignity which makes it appropriate with either the plainest or the most elaborate of linens. These letters should be worked in well-padded, solid embroidery and stem-stitch.

Pattern 14484 includes 42 transfers of any one initial. There are 12 each of the one-half-inch and one-inch sizes, and 6 each of the two, three and four-inch sizes. The four-inch letters are appropriate for marking sheets, blankets, bedspreads, table cloths, laundry bags and baby carriage-covers. The three-inch letters are suitable for marking sheets, pillow-cases, bath towels, luncheon and tea cloths and large dinner napkins. The two-inch initials are used on small towels, napkins, center-pieces, tray-cloths, serving table-covers, bureau-covers and the many odd small pieces of linen, while the one-inch initials are appropriate for doilies or cases, and the one-half inch letter may be used on handkerchiefs or underwear.

The Old English initials may be used singly, or two or three letters may be placed close together but not overlapped, if one prefers to use a monogram. You will get the 42 transfers of any one initial in the five sizes in one pattern, so if you wish to use a two letter monogram, order two letters and for a three letter monogram, order three letters. These will be separate patterns at 10 cents each.

Pattern 14484, any one initial, will be supplied to readers on receipt of price, 10 cents.

SEVEN KEYS TO BALDPATE

BY EARL DERR BIGGERS

Copyright, 1913, by the Bobbs-Merrill Company

CHAPTER VI.

"From Tears to Smiles."

THE gentleman thus referred to served them genially. He brought to Mr. Magee, between whom and himself he recognized the tie of authorship, a copy of a New York paper that he claimed to get each morning from the station agent, and which helped him greatly, he said, in his eternal search for the woman. As the meal passed Mr. Magee glanced it through. Twice he looked up from it to study keenly his queer companions at Baldpate inn. Finally he handed it across the table to the haberdasher. The dull yellow sun of a winter morning drifted in from the white outdoors; the fire sputtered gayly in the grate; also Mr. Peters' falling for literature interfered in no way with his talents as cook. The three finished the repast in great good humor, and Mr. Magee handed round cigars.

"Gentlemen," he remarked, pushing back his chair, "we find ourselves in a peculiar position. Three lone men, knowing nothing of one another, we have sought the solitude of Baldpate inn at almost the same moment. Why? Last night, before you came, Professor Bolton, Mr. Bland gave me as his reason for being here the story of Arabella, which I afterward appropriated as a joke and gave as my own reason. I related to Mr. Bland the fiction about the artist and the besieging novelists. We swapped stories when you came. It was our merry little method of doubting each other's word. Perhaps it was bad taste. At any rate, looking at it in the morning light, I am inclined to return Mr. Bland's Arabella, and no questions asked. He is again the lovelorn haberdasher. I am inclined to believe, implicitly, your story. That is my proposition. No doubts of one another. We are here for whatever reasons we say we are."

The professor nodded gravely.

"Last night," went on Mr. Magee, "there was some talk between Mr. Bland and myself about one of us leaving the inn. Mr. Bland demanded it. I trust he sees the matter differently this morning. I for one should be sorry to see him go."

"I've changed my mind," said Mr. Bland. The look on his thin face was not a pleasant one.

"I have a letter to Mr. Quimby from my old friend, John Bentley," said the professor, "which I am sure will win me the caretaker's warm regard."

Mr. Magee looked at Bland.

"I'll get Andy Rutter on the wire," said that gentleman. "Quimby will listen to him, I guess."

"Maybe," remarked Magee carelessly. "Who is Rutter?"

"He's manager of the inn when it's open," answered Bland. He looked suspiciously at Magee. "I only know him slightly," he added.

"Those matters you will arrange for yourselves," Mr. Magee went on. "I shall be very glad of your company if you can fix it to stay. Believe it or not—I forget, we agreed to believe, didn't we?—I am here to do some writing. I'm going up to my room now to do a little work. All I ask of you gentlemen is that, as a favor to me, you refrain from shooting at each other while I am gone. You see, I am trying to keep crude melodrama out of my stuff."

"I am sure," remarked Professor Bolton, "that the use of firearms as a means of social diversion between Mr Bland and myself is unthought of."

"I hope so," responded Magee. "There, then the matter rests. We are here—that is all." He hesitated, as though in doubt. Then with a decisive motion, he drew toward him the New York paper. With his eyes on the headlines of the first page, he continued: "I shall demand no further explanations. And except for this once I shall make no reference to this story in the newspaper, to the effect that early yesterday morning in a laboratory at one of our leading universities a young assistant instructor was found dead under peculiar circumstances." He glanced keenly at the bald headed little man across from him. "Nor shall I make conversation of the fact," he added, "that the professor of chemistry at the university, a man past middle age, respected highly in the university circle is missing."

An oppressive silence followed this remark. Mr Bland's sly eyes sought quickly the professor's face. The older man sat staring at his plate; then he raised his head and the round spectacles were turned full on Magee.

"You are very kind," said Professor Bolton evenly.

"There is another story in this paper," went on Mr. Magee, glancing at the haberdasher, "that it seems to me, I ought to taboo as table talk at Baldpate inn. It relates that a few days ago the youthful cashier of a bank in a small Pennsylvania town disappeared with $30,000 of the bank's funds. No," he concluded, "we are simply here, gentlemen, and I am very glad to let it go at that."

Mr. Bland sneered knowingly.

"I should think you would be," he said. "If you'll turn that paper over you'll read on the back page that day before yesterday a lot of expensive paintings in a New York millionaire's house were cut from their frames and that the young artist who was doing retouching in the house at the time has been just careless enough not to send his address to the police."

Mr Magee threw back his head and laughed heartily.

"We understand one another, it seems," he said. "I look forward to pleasant companionship where I had expected solitude. Ah, here's Peters!" he added as the hermit entered through the dining room door at the side of the stairs.

"Peters," said Mr. Magee, "we have been wondering if you will stay on here and cook for us. We need you. How about it?"

"Well, I'll be glad to help you out," the hermit replied. "I guess I can manage to give satisfaction. Seem there ain't no women around here there was I wouldn't think of it. Yes, I'll stay and do what I can to assist the hermit life in your estimation, I'—

He stopped. His eyes were on the dining room door, towards which Mr. Magee's back was turned. The jaw of Peters fell, and his mouth stood wide open. Behind the underbrush of beard a very surprised face was discernible.

Mr. Magee turned quickly. A few feet inside the door stood the girl of the station, weeping no more, but radiant with smiles. Back of her was the determined, impossible companion of yesterday.

"Oh, mamma," laughed the girl, "we're too late for breakfast. Isn't it a shame?"

"From tears to smiles," said Mr. Magee, taking the girl's hand. "What worked the transformation? Not the Commercial House, I know, for I passed it last evening."

"No, hardly the Commercial House," laughed the girl. "Rather the sunshine of a winter morning, the brisk walk up the mountain and the sight of the hermit of Baldpate with eyes like saucers staring at a little girl who once bought his postal cards."

"Then you know Mr Peters?" inquired Magee.

"Is that his name? You see, I never met him in private life he was just the hermit when I knew him. I used to come to Baldpate in the summers and send his cards back to the folks at home, and dream dreams of his love story when from my window I saw the light of his shack at night. I'm so glad to meet Mr. Peters informally."

She held out her hand, but Peters, by long practice wary of women, had burdened himself with breakfast plates which prevented his clasping it. He muttered "How d'ye do?" and fled toward the door, narrowly averting what would have proved a serious collision with the large woman on the way.

"Mr. Peters meets so few of your sex in winter," Magee apologized, "you must pardon his clumsiness. This gentleman"—he indicated the professor, who arose—"is Thaddeus Bolton, a distinguished member of a certain university faculty, who has fled to Baldpate to escape the press of America. And this is Mr. Bland, who hides here from the world the scars of a broken heart."

The girl smiled brightly. "And you"—she asked.

"William Hallowell Magee," he returned, bowing low. "I have a neat little collection of stories accounting for my presence here, from which I shall allow you to choose later. Not to mention the real one, which is simple almost to a fault."

"I am so happy to meet you all," said the girl. "We shall no doubt become very good friends, for mamma and I have also come to Baldpate inn—to stay."

Mr. Bland opened wide his usually narrow eyes and ran his hand thoughtfully over his one day's beard. Professor Bolton blinked his astonishment. Mr. Magee smiled.

"I for one am delighted to hear it," he said.

"My name," went on the girl, "is Mary Norton. May I present my mother, Mrs. Norton?"

The older woman adopted what was obviously her society manner.

"I certainly am pleased to meet you all," she said in her heavy voice. "Ain't it a lovely morning after the storm? The sun's almost blinding."

"Some explanation," put in Miss Norton quickly, "is due you if I am to thrust myself thus upon you. I am perfectly willing to tell why I am here, but the matter mustn't leak out. I can trust you, I'm sure."

"The bandits of Baldpate," Magee remarked flippantly, glancing at the two men, "have their own code of honor, and the first rule is never to betray a pal."

"Splendid!" laughed the girl. "You said, I believe, that Professor Bolton was fleeing from the newspapers. I am fleeing for the newspapers—to attract their attention, to lure them into giving me that thing so necessary to a woman in my profession—publicity. You see, I am an actress. The name I gave you is not my stage name. That, perhaps, you would know. I employ a gentleman to keep me before the public as much as possible. It's horrid, I know, but it means bread and butter to me. That gentleman, my press agent, evolved the present scheme—a mysterious disappearance."

She paused and looked at the others. Mr Magee surveyed her narrowly. He wondered.

"I am to disappear completely for a time," she went on. "'As though the earth had swallowed me,' will be the good old phrase of the reporters. I am to linger here at Baldpate inn, a key to which my press agent has secured for me. Meanwhile the papers will speak tearfully of me in their headlines, at least I hope they will. Can't you just see them—those headlines? 'Beautiful Actress Drops From Sight!'" She stopped, blushing. "Every woman who gets into print, you know, is beautiful."

"But it'd be no lie in your case, dearie," put in Mrs. Norton, feeling carefully of her atrociously blond store hair.

"Your mother takes the words from my mouth," smiled Mr. Magee.

"From what part of Ireland do you come?" laughed the girl. She seemed somewhat embarrassed by her mother's open admiration. "Well, setting all blarney aside, such will be the headlines. And when the last clew is exhausted and my press agent is the same I come back to appear in a new play, a well known actress. Of such flippant things is a Broadway reputation built."

"We all wish you success, I'm sure," Mr. Magee searched his memory in vain for this "actress'" name and fame. The answer was simple. Another fable was being spun from whole cloth beneath the roof of Baldpate inn. "We have a New York paper here," he went on, "but as yet there seems to be no news of your sad disappearance."

"Wouldn't it be the limit if they didn't fall for it?" queried the older woman.

"Fall for it," repeated Professor Bolton, not questioningly, but with the air of a scientist about to add a new and rare specimen to his alcohol jar.

"She means if they didn't accept my disappearance as legitimate news," explained the girl. "That would be very disappointing. But surely there was no harm in making the experiment."

"They're a clever lot, those newspaper guys," sneered Mr. Bland, "in their own opinion. But when you come right down to it every one of 'em has a nice little collection of gold bricks in his closet. I guess you've got them going. I hope so."

"I am to disappear completely for a time."

"Thank you," smiled the girl. "You are very kind. You are here, I understand, because of an unfortunate—er—affair of the heart?"

Mr. Bland smoothed back his black oily hair from his forehead and smirked. "Oh, now"—he protested.

"Arabella," put in Mr. Magee, "was her name. The beauties of history and mythology hobbled into oblivion at sight of her."

"I'm quick to forget," insisted Mr. Bland.

"That does you no credit, I'm sure," replied the girl severely. "And now, mamma, I think we had better select our rooms"—

She paused, for Elijah Quimby had come in through the dining room door.

"Well!" he drawled. "Mr. Magee," he said, "that letter from Mr. Bentley asked me to let you stay at Baldpate inn. There wasn't anything in it about your bringing parties of friends along."

"These are not friends I've brought along," explained Magee. "They're simply some more amateur hermits who have strolled in from time to time. All have their individual latchkeys to the hermitage. And all, I believe, have credentials for you to examine."

Mr. Quimby stared in angry wonder. Professor Bolton rose from his chair.

"So you are Quimby," he said in a soothing tone. "I'm glad to meet you at last. My old friend John Bentley has spoken of you so often. I have a letter from him." He drew the caretaker to one side and took an envelope from his pocket. The two conversed in low tones.

(to be continued)

The departure of the cook or maid does not prostrate the lady who knows the efficiency of Press want ads.

And want ad-reading servants are of the desirable class.

ENTER THE OBESITY EDITOR (HE'S SOME ARTIST, TOO)

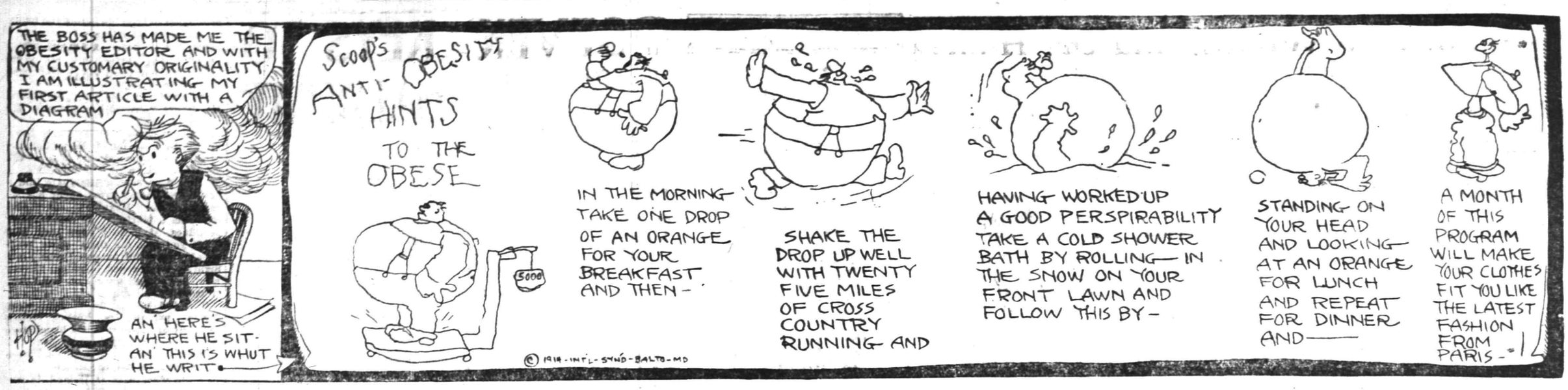

IN THE SPORTING SPOTLIGHT

BORO HIGH AGAIN BEATS WESTFIELD

Nip and Tuck First Half Gives Way to a One-sided Finish.

DUNNING WAS INJURED

Boroughites Come Into Their Own in the Second Half and Put Grand Finale on Contest—Dunning the Leader in Point Gathering.

For the second time this season, the North Plainfield High School basketball team took the measure of Westfield High School five yesterday afternoon, this time on their opponent's court. The final score was 40 to 24. Many fouls were called during the game and shooting was the main feature of the last half.

The visitors had the "bad" basket in the initial period and Love could not cage a single foul shot, although many were called. Because of the very low ceiling at one end of the court the boroughites found it hard to score but managed to keep up with their opponents. Both teams showed streaks of fast teamwork that generally resulted in points, the home team scoring four points on fouls, the fine shooting of Ewing being responsible for these. North Plainfield led by two points at the end of the first half, the score being 14 to 12.

The first part of the second half was nip and tuck, the home team taking the lead by one point for a short time. Near the close of the game, Taylor and Dunning, opposing centers, were forced to retire because of injuries, their places being filled by Day and Conroy, respectively. Gilmartin also replaced Sisserson for Westfield. Ewing starred at foul shooting, scoring eight points. Van Mater and Dunning led the majority of the scoring for the Canadians, while Ewing and Pearsall divided the total between them.

The score:

N. P. H. S.

	G.	F.	P.
Van Mater, f.	5	0	10
Love, f.-c.	4	0	8
Conroy, f.	0	0	0
Dunning, c.	10	0	20
Burner (capt.), g.	0	0	0
Abrams, g.	1	2	2
	20	0	40

WESTFIELD H. S.

	G.	F.	P.
Ewing (capt.), f.	5	8	18
Pearsall, f.-c.	3	0	6
Day, f.	0	0	0
Taylor, c.	0	0	0
Sisserson, g.	0	0	0
Burns, g.	0	0	0
Gilmartin, g.	0	0	0
	8	8	24

Summary—Time of halves, 20 minutes; referee, Huber (W. H. S.); umpire, Collier (N. P. H. S.); timer, Smalley; scorer, Miss Spencer.

Score by halves:

N. P. H. S.	14	26—40
W. H. S.	12	12—24

A TWO-BAGGER.

Frank (Home-Run) Baker, the demon slugger of the Philadelphia Athletics, and Mrs. Baker are the parents of a husky boy and equally robust girl born Saturday. Baker claims they are both ballplayers and that women will be playing the National Pastime by the time his daughter grows up.

TOURNEY DELAYED.

Owing to the fact that all of the entries have not been turned in to the proper authorities the Scotch Plains bowling tourney scheduled to be opened on the Parish House alleys last night, was postponed to the latter part of the week.

—Advertise in the Daily Press

Queries, Comment and Answers

Sporting Editor:

Query—What is radium? Is it a metal, and what does it look like? What color is it and what is it used for? What would an ounce be worth?—L. S. R.

Answer—Whew! Is that all? Radium, although named as a metal, has never been found in the pure metalic state. It is obtained by a very costly process from pitchblende (which is a lead—oxide of uranium) and is known to exist only in a few places on the earth's surface. It was discovered about twelve years ago by the Curies (husband and wife, the wife being the actual discoverer) in some of their laboratory experiments in Paris. When finally procured, cheimcally pure, it is in the minutest of tiny, radiant crystals which have to be kept in platinum capsules for use. The particle which was lost or stolen late in December while being used to treat a patient with superficial cancer, was thirty-five milligrams in weight, in size about half that of a pinhead, and was worth $4,500. With all the search for the pitchblende ore that produces it there is much less than a pound troy of it in existance in the whole world today. The value of a pound, if that much can be produced, would be several millions of dollars. Physicians are experimenting, where all other remedies fail, in the hope that its use (enclosing the crystals in the tube in the diseased tissues) may prove to be a remedy in cancer.

Sporting Editor:

Query—Please inform me when the Chinese empire was made a republic and who its president is now?—L. P. E.

Answer—The revolution broke out October 10, 1911. The emperor abdicated February 8, 1912, the edict of the emperor dowager of that date directing that, from that date, all power of herself and son should be vested in Yuan Shih-Kai, the prime minister. On March 10 he was inaugurated first provision president of the republic. He was elected its first permanent president October 1, 1913, and holds that place and title—but practically seems to be ruling as a dictator. What the future of China will be as a republic many people hold in doubt.

Sporting Editor:

Query—How you you address a letter to Mr. Ford, of the Ford Motor Company?—H. J. K.

Answer—Whadaya mean, you want to leave Plainfield and get a real job? Just address your application to Henry Ford, Ford Motor Co., Detroit, Mich.

Sporting Editor:

Query—Is it lawful and possible to get a loan on some property and then taking another loan for the sole purpose of paying off the first?—B. S. F.

Answer—Certainly it is lawful. Go to some one advertising money to loan on first mortgage.

Sporting Editor:

Query—Can I have any kind and generous neighbor punished by law when he places an enticing plate of meat and poison on his ash pile, thus inviting the neighbors' dogs to partake of it, causing them to go through the streets frenzied with pain, jumping on children and other dogs? If so, answer through your columns.—W. T. A.

Answer—Yes, but why "kind and generous neighbor?" Call on the agent for the S. P. C. A.

HOPPE TO DEFEND TITLE AGAINST GEORGE SUTTON

New York, Feb. 3.—Before a select gathering of followers of the green table sport Willie Hoppe, the balkline billiard champion of the world, will defend his 18.2 balk-line title against George Sutton, the Chicago cue expert, in a match at the Hotel Astor tonight. For over a month each of the principals has been training and practicing for the big strain he will have to undergo in the match. Neither can say anything after the contest about not being in condition, as each has been doing great work in the way of preparation. Hoppe holds both the professional championship titles for 18.1 and 18.2 balkline. He has successfully defended both against the foremost of the American experts and this has led the lovers of the art of carroms to ask one another if he is not invincible. The condition of affairs is regarded as similar to that which prevailed some fifteen or twenty years ago, when "Napoleon" Ives swept all of the championships into his bag. None of the veterans of that day, not even "Wizard" Schaefer or "Student" Slosson, could wrest the titles from Ives. As a consequence there was a slump in professional matches, which prevailed until Ives' death. Followers of the game are wondering whether or not Hoppe is to repeat the page of billiard history which Ives wrote in his day.

LEALS AND N. P. H. S. MEET IN LEAGUE GAME TOMORROW

Basketball representatives of Leal School and North Plainfield High School will engage in their second Interscholastic League tussel on the Y. M. C. A. court tomorrow afternoon. The Leal School youths were defeated by an overwhelming score in their first engagement but anticipate a come-back on their home court tomorrow afternoon and the boroughites will probably have to scrap even harder for the second match.

Both teams plan to have their regular lineups in the game tomorrow afternoon and a battle royal is predicted by those who have been following the work of the rivals since the last meeting. The teams will take the floor in the following order:

LEAL	N. P. H. S.
Stewart	Van Mater
Forward.	
Dickerson	Love
Forward.	
Krom	Dunning
Center.	
Schneider	Burner
Guard.	
Harrington	Abrams
Guard.	

CALENDAR OF SPORTS

TODAY.

Willie Hoppe vs. George Sutton, for 18.2 balkline championship, at New York.

Opening of annual St. Valentine's golf tournament at Pinehurst, N. C.

Jim Savage vs. Jack Dunn, 10 rounds, New York.

WEDNESDAY.

Annual bench show of Fanciers' Association of Indiana, at Indianapolis.

Opening of annual show of St. Joseph Automobile Dealers, St. Joseph, Mo.

Annual tournament of Ohio State Bowling Association opens in Toledo.

Finish wrestling match between Waldek Zbyszko and Karl Lemle, at Boston.

THURSDAY.

Opening of annual automobile show in Los Angeles, Cal.

FRIDAY.

Annual meeting of intercollegiate football rules committee at New York.

Annual indoor meet of First Regiment Athletic Association of Chicago.

SATURDAY.

Annual indoor meet of Boston Athletic Association at Boston.

European speed skating championships begin in Berlin.

Annual carnival of Canadian Snowshoe Union, at Sherbrooke, Que.

Opening of annual show of Cincinnati Automobile Trade Association.

"Sportdom Tips"

REMARKABLE RECORD.

In shutting out the Bound Brook High School girls' basketball team without a single point in a contest on the latter's court Saturday afternoon the North Plainfield High School feminine basket tossers did something that is seldom if ever turned in competition of this variety, male or feminine. Once or twice during the last few years (we don't remember very many years back) a feminine team has managed to hold an opponent to a no-field goal record but never have we heard of an opponent being whitewashed. Generally, when a team holds a rival to a scoreless field record the guarding is so close that many fouls are called but Saturday afternoon the borough girls made fewer fouls by far than did their opponents and the Bound Brook maidens had but three chances to score from the fifteen foot mark.

A GOOD SUGGESTION.

Chester L. Buckley, the Rahway official, advances a plan which he believes would put an end to all roughness in A. A. U. basketball. Buckley finds his remedy in two rules which have made collegiate basketball such an interesting pastime. His first rule would require all players to jump with one hand behind the back. Observance of this rule would put an end to all the shoving and heeling so evident when two players jump for a ball and which have caused no end of quarrels. The second rule he would introduce is that covering free throws, and which disqualifies a player after he has committed four fouls.

COMING CHAMPIONS.

Track and field competition in the Plainfield High School ranks is becoming more popular every day and indications are that the number of athletes who took part in the meet at Central High School meet in Newark, Saturday night, will be tripled for competition in the South Side High School meet next Saturday. Mann, Day and Runyon have set the pace and their schoolmates are responding readily.

SUGGESTION POPULAR.

The suggestion we made in these columns several days ago advocating an athletic meet to be held between Westfield, Plainfield, North Plainfield and Leal Schools has met with popular favor if the criticism forthcoming on every hand is an indication of the way in which it is received. All four schools are strong for the plan and although one or two may be handicapped because of the limited number of athletes they have other schools can be substituted readily.

The Herons again led the Hope Chapel team in a flight of victory Saturday night. Without the brothers the church team would probably be minus its string of victories.

Bob Fitzsimmons says that young Bob can clean up on all of the present heavyweight white hopes—including the old man himself.

Why not give up young Bobbie and let the Boxing Commission hibernate in peace?

Leal's and North Plainfield get together again tomorrow. Why not play the game behind closed gates just to pull something out of the ordinary?

Have you noticed the worried expression Ralph Smalley is wearing these days. Ralph is making preparations to corral his youngsters before the Feds get in their deadly work.

It might be well for those Battin High School girl athletes to take a glance about the country before laying claim to any State basketball records. North Plainfield High School sports a team that would be hard to beat in any competition.

W. E. Cann, physical director of the Elizabeth Y. M. C. A. and referee of the basketball games played in the Company F armory in Elizabeth, got in Dutch, Saturday night, with the Seton Hall collegians. The Orange college five walked off the floor with the score tied. Every referee has his ups and downs and this is probably one of the latter for Cann. The soldier boys swear they won't can Cann, however, for he has helped them to sew up many a contest.

That Union county baseball league idea "listens" good. Why not get busy, Dorflinger, it's time to begin work again?

Why not place a feminine track meet on the interscholastic menu for the spring months? Here's a tip on the best method to swell that A. A. fund.

A local basketball team once more proved a nemesis for the Westfield High School five, yesterday afternoon. N. P. H. S. repeated the double trounciug custom inaugurated by P. H. S. earlier in the season.

Dunning's harvest of field goals has been a bright spot in the scores turned in following each of the N. P. H. S. games this season. He had an off day yesterday. Only got ten baskets. Rotten. "Jun," don't let it happen again.

North Plainfield High School athletes draw up a new constitution. They must be going to reform and lose a game once in a while.

WALTER WOOLSEY MAKING GOOD ON FRESHMAN TEAM

Walter B. Woolsey, manager of the Battin High School basketball team, of Elizabeth last year, and also center, and a member of the Elizabeth Y. M. C. A. quintet, both of which opposed the local Y. M. C. A. last season with him in the lineup, is holding down that position on the Rensselaer Polytechnique freshman five.

He was a second string man on the varsity squad but resigned to accept a regular berth on the freshman team. In a game last night the freshman walloped Troy High School 49-3, Woolsey collecting six baskets. His team has trimmed Williams College freshmen and has not as yet been beaten. Woolsey is well known locally being a conspicuous basketball performer because of his great height and basket caging ability.

K. OF C. LEAGUE.

Bayley Council pinners will play the Newark Knights in Newark tonight in a scheduled Knights of Columbus League match.

HANDICAP MEN WON ELKS' OPENING SET

Limit Players Defeated in Pool Tourney Ushered in Last Night.

Harry DeMeza and Frank Denckla u made good use of their forty-ball handicaps in the Elks' League Pool Tournament last night and managed to defeat their opponents, both of whom were limit men, in the opening round of play. William Hand pocketed but forty-four balls while DeMeza was going "pool" and Edward Hardingham rolled off all but seven of the ivory spheres necessary to finish on even terms with his rival, Frank Dencklau, the score of this match being 60—93.

The scratch men both found their handicaps too large and the cueists playing with an advantage had little trouble in winning in each case. The tournament has aroused considerable interest among the members of the Elks' Club and the matches will no doubt be keenly contested. Marcus Hoyt and Clarence Mundy, both limit men, will match their skill against Arthur H. Osmun and C. L. Crist, respectively, tonight, the latter two being handicap men.

PLAN UNION COUNTY BASEBALL CIRCUIT

Plainfield Mentioned as One of the Eight Teams for New League.

Harry Mason, who so successfully managed the Pearl A. C. of Elizabeth, on the baseball diamond last season, has proposed the organization of a Union county baseball league to operate in this vicinity next season and Plainfield has been mentioned as one of the possible contents. Besides Plainfield, Mason expects to interest Cranford, Westfield, South Elizabeth, Kenilworth and other club nines in this section and it is probable that the playing will be done on both Saturday and Sunday afternoons.

It is planned to form an eight team organization, and if the promoter is successful in his effort the championship race will be infinitely interesting one. Teams desirous of entering the league may communicate with Harry Mason, 622 Norwood Terrace, Elizabeth, N. J.

SAMUELS SIGNS.

Bill Samuels, who played first base for the Dunellen Central New Jersey League Baseball Club last season, has signed a contract with the Wilkesbarre team of the New York State League and will report March 1.

MATCH GAME OFF.

The bowling series scheduled to be rolled between the Rahway and Plainfield Elks for next Thursday night has been declared off.

YOU CAN'T GET AWAY from the fact that breakdowns will happen, no matter how high a grade of wheel you own. Unless you are exceptionally fortunate, you'll need our services as bicycle repairers par excellence sooner or later. True, you may save a mishap by letting us overhaul your machine after a long ride; but at any and all times will do the best possible for you and your wheel.

LEO ZEISEL

Bicycles, Sundries, Musical Instruments and Sporting Goods.
Temporary at 328 W. Front St.
Permanent Headquarters after March 1st, 222 W. Front St., Next Door to Proctor's.

SCHOOLBOY MEET ON PARKER FIELD

Trio of High Schools Plan to Hold Big Open Air Attraction in Near Future.

TRACK SPORT REVIVAL

Westfield, North Plainfield and Plainfield High Schools Interested in Mammoth Proposition—Local Field Affords Excellent Place.

Active steps have been started in the direction of organizing a schoolboy athletic meet to be held on Parker Field as soon as the weather permits and several High Schools in the immediate vicinity of Plainfield have become thoroughly enthused over the proposition. Taking up a suggestion offered in the columns of this paper several days ago advocating a three-cornered meet between Plainfield and North Plainfield High Schools and Leal School those interested have also communicated with Westfield High School and the support of the athletes representing this institution is assured.

Several years ago a meet between the local and Borough High Schools and Leal School was an annual event in the local sporting world but for some unknown reason the plan has been dropped of late. Leal School has but a limited number of track men and it seems possible that the private school athletic association will see fit to drop out of the proposed proposition, leaving three High Schools to fight for honors. The last year the old time meets were held in Plainfield the Leal School team handed in its resignation from the meet and Westfield was at that time proposed as a substitute but because of the waning interest in the affair no steps were taked to promote the affair the following year.

The meets were formerly held during the winter months on the Y. M. C. A. court but the fact that Plainfield now possesses one of the finest athletic fields in the State led those promoting the coming affair to turn it into an indoor meet. Plainfield and Westfield High Schools have taken an active interest in track and field sports of late and although North Plainfield High School has not promoted this branch of sport to any great degree athletes of good quality are known to exist in the borough school's ranks.

Plainfield was represented in the Central meet Saturday night and both Westfield and Plainfield will be represented in the annual meet of the South Side High School next Saturday night in Newark. The track at Parker Field will without doubt be in the best of shape inside of a few weeks and in the meantime the schools contemplate selecting committees and launching the proposition substantially.

JUNIOR TOURNEY—MAYBE.

Having held the junior golf tournament for the past two seasons with great success on the links of the Plainfield Country Club the Metropolitan Golf Association will probably award the event to the local club at its next meeting. The tentitive dates are June 23 and 24.

MAY POSTPONE GAME.

An effort is being made to postpone the basketball game scheduled to be played by the Plainfield High School five at Glen Ridge next Saturday afternoon in order to allow the basketball players to take part in the South Side High School athletic meet in Newark, Saturday night.

ELKS' GAMES TONIGHT.

Hoboken Elks will roll on the New Brunswick alleys tonight and the Elizabetheans will go to Orange for a league series.

HOW ABOUT N. P. H. S. FOR STATE TITLE?

Plum Cutting Appears to Be in the Hands of Battin High School This Year.

Battin High School feminine basketball players have announced that they are on the trail of the State feminine basketball championship honors and are making preparations to celebrate the coming of the title to Elizabeth in fitting style some time in the near future. The Battin girls have trimmed everything that has come their way in the line of opposition but the North Plainfield High School maidens are evidently a foreign element in the Union county seat.

While Battin High has cleaned up on six or seven consecutive victories the borough maidens have chalked up something like thirteen in a row and are aching to get a wallop at the Elizabetheans who hail themselves the coming champions. While Battin High may be entitled to the Union county title, and it undoubtedly is (being the only girls' team outside of P. H. S. operating in this county), North Plainfield is certainly entitled to consideration when the State plum is passed around.

TEAMS PREPARE FOR SOUTHERN FLIGHT

Big Leaguers Get Ready for Spring Training Trips.

Chicago, Ill., Feb. 3.—If present plans are carried out the Chicago Cubs, at least a batch of them, will be the first major leaguers to make a getaway for the spring-training camp. The Cubs will get into condition at Tampa, and Manager Evers announces he will pilot a squad of rookies out of Chicago next Friday. The regulars will depart for the South ten days later. The Cubs are to play many exhibition games on the training trip, among them a series of six battles with Connie Mack's world's champions. Three of the games will be played in Tampa and three in Jacksonville.

Connie Mack will put the Athletics through their training paces in Jacksonville, having forsaken the old training grounds at San Antonio. By for the American League season opens the Macks will play series of games with three National League clubs, Chicago, Philadelphia and Brooklyn.

The White Sox squad will leave this city for Paso Robles, Cal., on the night of February 19. "Kid" Gleason will have charge of the Sox until the arrival of Manager Callahan, who is now with the world-touring ball players.

As for several years past the New York Giants will work out at Marlin, Texas. The team will start training under the direction of Scout Dick Kinsella on the first day of March. Manager McGraw will arrive in New York from Europe a week later and will join the team at Marlin at once.

The Cleveland American League team has shifted its training quarters from Mobile to Athens, Ga. Manager Birmingham will have a large squad in the Georgia University city, including many youngsters. Two teams will be formed and a daily battle on the diamond will be staged.

Manager Clarke Griffith will have fifty-five varieties of ball tossers under his wing when the Senators go on their spring training trip. He has made arrangements to care for that number of men at Charlottesville, Va., where the Washingtons will get in shape for the pennant race.

Charley Herzog, former Giant and present manager of the Cincinnati team, will try to whip the Red Birds into winning form at Mobile. Joe Tinker and "Miner" Brown will be missing from the Reds' lineup, having signed with the Federal league.

The first squad of Boston Red Sox will leave for the training camp at Hot Springs, Ark., on February 24 or 25. Manager Bill Carrigan will lead the advance guard, which will include four or five veterans and a large bunch of youngsters. Carrigan plans to have his entire squad, numbering 31 men, at work by March 9.

With Manager Fred Clarke in charge, the Pittsburgh Pirates will make their getaway for West Baden Springs on March 7. After a week's sojourn at the Indiana resort the players will leave for Hot Springs, Ark., where the finishing touches will be added to the spring work-out.

Groundkeeper Fred Heisman, of Detroit, has been at Gulfport, Miss., several weeks engaged in putting the training grounds in shape for Cobb, Crawford and the rest of the Tigers. Fred also has to furnish alfalfa for Manager Hugh Jennings to practice his grass-pulling stunt.

Wilbert Robinson, former coach of the Giants and now manager of the Brooklyn team, will start for the Superbas' training camp at Augusta on February 20. The Brooklyn recruits will accompany Robinson and the regulars will follow ten days later.

Branch Rickey, who was signed the latter part of last seanson to manage the St. Louis Browns, has picked St. Petersburg, Fla., as a suitable place for the Browns to get into condition. The Browns will dwell in their own "hotel," a house of 26 rooms having been built especially for them at the training grounds.

The desertion of Knabe, Brennan, Packard and Camnitz, of the Philadelphia Nationals has made a big hole in the Phillies' lineup. Manager Dooin and the advance guard will leave for Wilmington, N. C., on February 24. At Wilmington Charley will try to bolster up what now appears to be a pretty weak outfit.

Manager Stallings will take his Boston Braves to Macon, Ga., for spring training. He will have a squad of 32 men, among them three Cuban tossers.

Manager Frank Chance, of the New York Yankees, has passed up Bermuda in favor of Houston, Texas, for the training quarters of the Yanks this year. He has scheduled 30 exhibition games to be played before the opening of the championship season.

The St. Louis Cardinals have forsaken Texas as a training ground and will get into condition this year at St. Augustine, Fla. Manager Huggins and a band of rookies will leave St. Louis on February 23. The veterans of the team will leave March 1. Huggins is of the opinion that he will find several real ball players in his squad of youngsters.

COMMISSION CANNOT BAR YOUNG BOB FITZ

So Says the Old Man, and the Youngster is now Tuning up.

"They can bar me, but there will be a 'Bob' Fitzsimmons fighting," said the fifty-one-year-old maker of 370 distinct chapters in prize-ring history, pointing to his son, Robert Fitzsimmons, Jr., who, while only eighteen years of age, is three-quarters of an inch taller and pounds heavier than his father.

"That boy can whip any 'white hope' in the ring today," continued Fitz, as Robert, Jr., scattered corn to a brood of chickens in the dooryard of the family farm at Dunellen. "But what's the use of rushing the boy to work that his father can do just as well?

"I have never really taught the boy anything. He is just a natural fighter. His mother, Rose Julian, was one of the finest of women athletes, and his father three kinds of a champion at one time. He's the greatest fighting prospect I ever heard of.

"That boxing commission has as much right to stop me from earning a living in my profession as some body of men would to rule that a man couldn't shoe a horse because of being fifty-one years old, or a minister preach the Gospel because of being fifty-one years of age. I don't want to box, anyway. I want to fight. That's what I always have done and that's what 'Bobbie' will do. Probably if I had arranged to fight at the right club this boxing commission wouldn't have suddenly decided that I was too old. I offered to appear in private before the members of the commission and meet 'Gunboat' Smith, 'Jess' Willard or any man they might choose, and if I didn't whip 'em all they could bar me. Fair enough, wasn't it?"

Stripped for action, "Bobbie," a trifle high in flesh, stood beside his father, while Fitzsimmons, Sr., brought out the good points in "Bobbie" like an art connoisseur in raptures over a find of rare beauty.

"Look at the chest," said Fitz. "The boy is bigger and better than I was at his age, and at that time I had already won more than fifty hard fights. Just size up his reach. It's almost two inches greater than mine. He can't expand his chest like I can, though, because there's a little knack in it, and 'Bobbie' has never practised."

After Fitzsimmons, Sr., had punched the bag for fifteen minutes "Bob" and "Bobbie" squared off for six full three-minute rounds.

In the first round "Young" Fitz brought over his right solidly to the jaw, after falling short with a left lead. Then the veteran ring general worked on the defense, while "Bobbie" peppered him with rights and lefts at short range. Nothing about "Bobbie's" movements seemed studied. He boxed with the smooth precision suggesting intuition. Not one of "Bob's" hard rights landed cleanly, so deftly did the youngster pick off the punches. "Bob" increased speed in the second and third rounds, but "Bobbie" was fast and elusive. At no time did "Young" Fitz cease fighting to be clever. It all came together, and at the end of six rounds "Bobbie" played handball while "Bob" dressed for the street.

"Bobbie" was born in Houston, Texas, and celebrated his eighteenth anniversary on November 26. With a younger brother, Martin Carson Fitzsimmons, sixteen years old, whose middle name was suggested by his father's knockout of Jim Corbett at Carson City, Nev., a few months before the boy's birth, and Rosalie Julia Fitzsimmons, fifteen years old, "Bobbie" takes care of the live stock on the farm in Dunellen and helps his father in training.

"I want to have a few fights in the amateur ranks," said "Bobbie," "but father says that would be wasting time. Any time father wants me to box I am ready. I can't help learning lots by boxing with father, but he doesn't tell me much because he says that I am getting along too fast. Until father made up his mind to fight again I was working in a printer's office, but one day father asked me to 'cut loose' in a boxing bout we were having. Since then I have been home putting on the gloves any time father felt like exercising."

"Bob" took up his son's story with great earnestness. "Because I was more than twenty-five years old when I came to this country lots of people have urged that I should wait for several years before sending 'Bobbie' out. They forget about all the fights I had in Australia and New Zealand."

Measurements of Bob and Bob, Jr.

"Bob" Fitzsimmons.	"Bob" Fitz., Jr.
51	18
Age	
5 ft. 11 in.	5 ft. 11¾ in.
Height	
166	195¼
Weight	
74½ in.	76¼ in.
Reach	
16 in.	15½ in.
Neck	
8 in.	8½ in.
Ankle	
16 in.	15¼ in.
Calf	
22 in.	24¼ in.
Thigh	
7½ in.	7¼ in.
Wrist	
11 in.	11½ in.
Forearm	
13 in.	12¼ in.
Biceps	
33 in.	32 in.
Waist	
44½ in.	40½ in.
Chest	
49 in.	43 in.
Chest expanded	

ELIZABETH PINNERS HAVE A BIG NIGHT AND WIN ALL

ELKS' LEAGUE RECORD.

	W.	L.	H. S.
Jersey City	28	14	1019
Newark	25	14	1012
New Brunswick	25	14	1032
Paterson	24	18	1011
Hoboken	22	17	995
New York	21	21	1008
Plainfield	20	22	1029
Elizabeth	19	20	1057
Rahway	13	29	927
Orange	7	35	968

Pining on their home alleys last night the Elizabeth Elks captured all three of the contests rolled with Rahway, setting up marks that passed 900 in each instance.

Langton, Gathman, Maloney and Clauss all passed the double century mark and Gathman set up the best mark of the evening getting 224 pins in the first game.

The scores:

RAHWAY.			
Worth	152	169	155
Schmidt	164	189	193
Langton	189	195	213
Koops	166	173	170
McCartney	181	149	153
	852	875	884
ELIZABETH.			
Nolte	166	166	197
Gathman	224	173	161
Maloney	185	213	209
Clauss	187	212	180
Bock	198	167	175
	960	931	922

DUNELLEN IN ON THIS.

"Putting Dunellen on the map" will be the title of the new reel of motion picture films recently snapped by Henry Brynairski, operator at the Plainfield theatre. Brynairski recently rolled off 140 feet of film with the camera pointing at "Ruby" Robert Fitzsimmons while the latter was going through his daily training stunts and the pictures will be reproduced on the screen by a well known motion picture concern.

BACK TO SLEEPTOWN.

James Nash, the local athlete, who has been visiting his parents on West Front street, returned yesterday to his studies in Temple Institute, Philadelphia. Nash is a candidate for the backstop berth on the Temple baseball team and expects to "make good," although he is but a mere "freshie."

BOROUGHITES LEAD OFF.

Manager Julian Nevius, of the New Brunswick High School baseball team, has announced his schedule for the coming season and it includes games with North Plainfield, Plainfield and Bound Brook High Schools. North Plainfield will open the New Brunswick season at that place April 8.

GAME CALLED OFF.

The basketball game originally scheduled to be played by the local Y. M. C. A. basketball team on the Bernardsville court tonight was called off by the management of the latter team last night.

GIANTS ORDERED SOUTH.

Secretary Jack Foster, of the New York Giants, has sent out a clarion call for the first squad of Giants and they will leave for the Southern camp at Marlin, Washington's Birthday.

P. H. S. JUNIOR GAME.

A junior basketball game is scheduled to be played in the Plainfield High School "gym" tomorrow afternoon between the Grace church five and the P. H. S. Red Stars.

"BUCK" WEAVER DEAD.

Samuel H. (Buck) Weaver, famous as a baseball pitcher thirty years ago, died suddenly in Philadelphia yesterday. He played with the Philadelphia Athletics.

BRANDYWINE TOOK TWO OUT OF THREE OF THE GAMES

Brandywine bowlers took two out of the three games rolled with the Lexington quintet in connection with the Columbus Club Bowling League race last night, dropping the second contest but coming back with a rush in the third and winning by 108 pins.

Kyle knocked down 195 pins in the first game and this mark stood for the high score honors of the evening.

The scores:

BRANDYWINE.			
Strappe	179	133	179
T. F. Carty	170	134	148
Sullivan	141	133	141
Kyle	195	140	143
McInerney	182	179	183
	867	719	794
LEXINGTON.			
Brady	189	137	131
Green	155	134	129
King	142	138	140
James Kyle	166	161	153
E. Taylor	161	177	133
	813	747	686

BROWNLEE WINS FENCE VAULT BY A MARGIN OF TWO INCHES

Jim Brownlee captured first place in the fence vault in connection with the Y. M. C. A. junior boys' Indian League schedule yesterday afternoon covering a height of 57 inches.

The scores:

Brownlee, Omaha	57 inches
Fullerton, Iroquois	55 "
Ed. Smith, Sioux	53 "
Alf. Smith, Sioux	53 "
Drake, Omaha	50 "
Henwood, Sioux	50 "
Clawson, Wawayanda	50 "
Krausse, Omaha	48 "
Pastor, Wawayanda	48 "
Poling, Sioux	48 "
Whitford, Omaha	43 "
Angelman, Omaha	41 "
Goss, Iroquois	41 "
Wilson, Wawayanda	41 "
Little, Omaha	41 "
Townley, Wawayanda	41 "
Ellis, Wawayanda	41 "
Mehl, Omaha	41 "
Henry, Iroquois	41 "
Willett, Sioux	41 "
Cuming, Wawayanda	41 "
Johnston, Omaha	30 "

BOOM FOR ATHLETICS.

Professor Ehler Believes College Sports Should Be Broadened In Scope.

The control and regulation of intercollegiate sport furnished a fruitful theme for discussion at the recent convention of the National Collegiate Athletic association in New York. The moral and ethical value of athletics to the college student was admitted, but the means of imparting the knowledge of athletics as a physical benefit developed many suggestions of more or less value. It was asserted by Professor George W. Ehler of the University of Wisconsin that faculty control has eliminated many abuses and evils of athletics, but it has failed to develop any considerable moral force of a constructive type, except in so far as there has been recognized and made effective the paramount function of the athletic director and his associates—namely, moral leadership of a positive and virile type.

Professor Ehler pointed out that the department of physical education at all colleges should be broadened so as to include every person having anything to do with any aquatic, gymnastic or athletic activity conducted in that institution, and the association should enter upon a constructive campaign to regulate athletics. Professor Ehler in an interesting address discussed many of the phases of college athletics and quoted from a number of physical educators in support of his argument. He concluded his address with the following remarks on the present conditions and suggestions for remedies:

"The regulation of intercollegiate athletics must cease to be negative and must become positive and constructive. Instead of repressing and restricting it must encourage and promote. Regulation of athletic sport must be designed to secure the values of athletics rather than to waste time and energy in the endeavor to prevent their abuses and vices—an exploded pedagogic error."

Red Sox Training Plans.

Arrangements for the spring training trip of the Boston American baseball team have been completed. Most of the work will be done at Hot Springs Ark., where training will begin on March 9.

After three weeks there the team will leave for home on March 31, playing eleven games on the way.

Basin and Hanlon.

We know now that Millionaire Basin is behind the Baltimore Federals, but to make it perfectly clear to the readers we would like to know just how far behind. No matter how far, we'll make a little bet that our old friend Ned Hanlon is right with him.

THE DAILY PRESS IN SOMERVILLE will be found on sale or delivered to any address every afternoon after 4:30 by Jacob Gernert, the Main street newsdealer and stationer.

THE DAILY PRESS IN LINCOLN will be found on sale or delivered to any address every afternoon by E. Purvis, newsdealer.

—Something unusual for the table is always a welcome treat to the home folks. The ad-reading women does not find the problem hard.

Fast Canuck Hockeyists Who Will Play In U. S.

Photo by American Press Association.

OUTDOOR hockey is the most popular branch of this great winter game, but lack of ice prevents the sport from being indulged in regularly in many sections of the country. Consequently indoor hockey is relied on in the deciding of most league championship contests. In Canada, however, outdoor ice can be had almost all winter, and in the illustration Montreal players are seen in action. They are members of the McGill university team, which will visit the United States.

Canadians play the most expert form of hockey, but Uncle Sam's puck pushers are fast rising to be their equals.

NEWS OF THE SPORTING WORLD

Stakes at Metropolitan Tracks Fill Well.

TO WELCOME BIG TEAMS.

Fans Prepare For Returning World's Baseball Tourists—Gunboat Smith and Jess Willard Matched—Charge Dictograph Was Used to Get Federal League Secrets.

Nominations for stakes to be run at the Westchester Racing association's meeting at Belmont park next spring are contained in the Racing Calendar, just issued. All have filled well, and if only a fair proportion go to the post the racing will be of a much more interesting nature than last season.

August Belmont, Harry Payne Whitney, John E. Madden, James Butler and Jefferson Livingston are among the biggest nominators for the two-year-old stakes, such as the Juvenile, Fashion, Keene Memorial and Bonnie, but many of the newcomers to the sport have named youngsters of promise. C. K. G. Billings has two entered, colts by Peep o' Day and Golden Maxim. Gifford A. Cochran, who raced Early Rose as a two-year-old last year, will have four to pick from for these stakes, the sires being Sain, Mazagan, The Scribe and Golden Maxim. The trio entered by another beginner, Schuyler L. Parsons, are by Peep o' Day, McGee and Star Shoot, while Mrs. Payne Whitney has entered the chestnut colt New Broom, by Broomstick—Breakdown.

For the Metropolitan handicap, the feature of the meeting, the great sprinter Iron Mask is entered. There is no Whisk Broom this year, so that if he retains his form Mr. Livingston's horse is likely to be top weight. August Belmont has five in the handicap, including last year's crack three-year-old, Rockview. Harry Payne Whitney has not entered any of his three-year-olds in the handicap, but the best of these are to be found among those listed for the stakes for horses of their age.

In the Belmont Mr. Whitney has the Futurity winner Pennant, also Forum, Black Broom and Trumps, the same quartet being named for the Withers. The naming of Old Rosebud for both these stakes will make the events of paramount importance. Pennant and Old Rosebud divided the two-year-old honors last season, but never met.

As the time approaches for the return of the world's baseball tourists the plans for welcoming them back to this country assume striking magnitude. The National and American leagues will play a prominent part in order to show the benefits that will be derived from the tour, while the banquet to be held in New York on the night of March 7 promises to be the greatest event in the history of the national game. Representatives from the major and many of the minor leagues will be on hand to greet the tourists, while club owners, managers, players and others identified with the sport will make a remarkable gathering.

Managers McGraw and Comiskey and their players will have a busy time for a few days following their return. Chicago will send a delegation of over 300 baseball fans, while from St. Paul, Duluth, Dubuque and St. Louis many of Comiskey's friends will make the trip. Philadelphia, Boston, Pittsburgh, Washington, Baltimore and other eastern cities will be well represented.

Mike Bennett, the former Pennsylvania athlete, will coach the Haverford college football team next season. The coming of Bennett and the renewal of football relations with Swarthmore mean a radical change in Haverford athletics, and the two events will mark the beginning of the new era at Haverford. The former Penn star has had much experience both as a player and later as a coach.

More dates for golf tournaments are being arranged for the season of 1914. The Tuxedo (N. Y.) Golf club has asked Frederick H. Thomas, secretary of the Metropolitan Golf association, for May 28, 29 and 30, which corresponds to its time of last year, when Walter J. Travis won the chief cup, defeating the national champion, Jerome D. Travers, on the way. In fact, Thomas has done considerable corresponding with clubs wishing tournament assignments. Several letters have been exchanged between the secretary and the Garden City Golf club about the resumption of its tournament, which was allowed to lapse last year because of the national amateur championship preparations at that links. Garden City requested June 4, 5 and 6, but as that is the regular time for the New Jersey state championship it will likely get dates in the week following.

The board of control in Australia has taken action against the cricketers who plan to invade Canada and the United States next summer. It is stated that players who join the Australian team will not be permitted to play in Australia again. The board of control refuses to sanction the tour and announces that several noted players have refused to join the team. The prominent ones are Bardsley, Armstrong, Ransford and Laver. There is a report current that the trip may be abandoned.

Gunboat Smith, who claims the white heavyweight championship of America is matched to meet Jess Willard in a twenty round match on July 4 under the auspices of Coffroth's club in San Francisco, according to an agreement that was reached between Jim Buckley and Tom Jones, the respective managers of the two scrappers. Coffroth urged upon Buckley the wisdom of accepting the match, but it was not a go until Jones declared himself willing to guarantee $7,500 to the "Gunner," win, lose or draw. Willard will gamble with Coffroth on the attendance, but Jones and Coffroth feel certain the match will work itself into a big attraction.

Australian Cricketers Coming.

The Australian cricket team, which toured the United States and Canada last summer, is making arrangements for a similar tour next spring, which may include the Pacific coast as well as eastern centers.

WE DO FINE JOB PRINTING. TRY US

COAL DEALERS.

TenEyck & Harris
Dealers in
LEHIGH VALLEY COAL.
Office, Rowleys' Drug Store, 218 West Front St. Tel. 2081-J-2.

Kindling and Grate Wood.
Prompt deliveries. Orders received at
89 SOMERSET STREET.
JOHN MOBUS.
P. O. Box 320. Telephone 10-F-49

TenEyck & Kelley
COAL
741 South Ave. Tel. 1155

N. MEYERS & SONS
COAL
COKE AND WOOD
Office tel. 1152-W. 321 Watchung Av
Yard tel. 1911-W.
Fourth and Washington Streets.

HOTELS.

HOTEL WALDORF
HENRY WINDHAM, Prop.
EAST FRONT STREET.
Gottfried Krueger's Extra Beer on draught. Imported Wines, Liquors and Cigars. Hotel accommodations and private Dining Room.

HOTEL SOMERSET
Newly Painted and Papered throughout. Table Board and Rooms by Day or Week.
Piel Bros. and Kruger's Beer on draught.
W. G. FEASTER, Proprietor.
97 Somerset Street. Tel. 991

WEINMAN'S CAFE
GENERAL NEWS TICKER.
Stock quotations.
Up to the Minute.
'PHONE 1527.

FEW FOLKS HAVE GRAY HAIR NOW

Druggist Says Ladies Are Using Recipe of Sage Tea and Sulphur.

Hair that loses its color and lustre, or when it fades, turns gray, dull and lifeless, is caused by a lack of sulphur in the hair. Our grandmother made up a mixture of Sage Tea and Sulphur to keep her locks dark and beautiful, and thousands of women and men who value that even color, that beautiful dark shade of hair which is so attractive, use only this old-time recipe.

Nowadays we get this famous mixture by asking at any drug store for a 50 cent bottle of "Wyeth's Sage and Sulphur Hair Remedy," which darkens the hair so naturally, so evenly that nobody can possibly tell it has been applied. Besides, it takes off dandruff, stops scalp itching and falling hair. You just dampen a sponge or soft brush with it and draw this through your hair, taking one small strand at a time. By morning the gray hair disappears, but what delights the ladies with Wyeth's Sage and Sulphur is that, besides beautifully darkening the hair after a few applications, it also brings back the gloss and lustre and gives it an appearance of abundance.—Adv.

ADVERTISEMENTS
—FOR—
NEW YORK HERALD, WORLD, TIMES, SUN, JOURNAL, TELEGRAM, AMERICAN, BROOKLYN EAGLE, GLOBE
—AND—
NEWARK EVENING NEWS
RECEIVED AT
PLAINFIELD DAILY PRESS
AT REGULAR OFFICE RATES

VAIL
JEWELER and OPTICIAN.
236 Park Avenue
OPPOSITE NORTH AVENUE.

FLOORS
HARDWOOD AND PARQUET.
Old Floors Refinished.
S. E. WARD & CO.
714 Webster Place, Plainfield, N. J.
Telephone 1309-R.

A. H. ENANDER
Sanitary Plumbing, Gas Fitting.
Steam and Hot Water Heating.
Contractor for Sewer Connections.
125 WATCHUNG AVE.

Over $9,000,000 in Taxes have been paid by The Prudential in New Jersey, since the organization of the Company.

Founded by JOHN F. DRYDEN — THE PRUDENTIAL HAS THE STRENGTH OF GIBRALTAR — Pioneer of Industrial Insurance in America

THE PRUDENTIAL

FORREST F. DRYDEN, President.

Safe Deposit and Storage Vaults

In a building of fireproof construction

INCREASING YOUR POSSESSIONS

may be your first business in life but it is quite as necessary to

SAFEGUARD WHAT YOU HAVE.

It has cost this Company thousands of dollars to erect its massive vaults but the security which they afford is offered to you for a nominal sum. If you will call at the bank our Officers will be glad to show you our safe deposit boxes, the smallest of which will hold many valuable papers.

THE PLAINFIELD TRUST COMPANY

Boxes may be rented for $5.00 to $150.00 a year.

THE POWLISON & JONES FEBRUARY FURNITURE SALE

TODAY, FEBRUARY 2, WE BEGIN OUR FEBRUARY SALE OF FURNITURE

The discontinued and unmatched pieces are taken from our regular stock and marked at prices much below their real value. The offering includes many artistic reproductions and period pieces and represent all the standard woods. Furniture that meets the needs of every part of the Home.

It's the kind of FURNITURE everybody wants and at the price concessions we make they are real bargains both in quality and price. The pieces we offer are not factory "Seconds" bought for the purpose of making a sale, but good dependable FURNITURE.

It includes DINING ROOM and CHAMBER SUITS as well as single pieces of all kinds, LEATHER COVERED CHAIRS and ROCKERS, LIBRARY TABLES, METAL BEDS and a host of odd pieces. The quality will please you and the price interest you.

We will be glad to have you visit our warerooms no matter if you wish to buy or not.

POWLISON & JONES

149-151 E. Front St. Plainfield, N. J.

Sanitary 2100 **ROTH & CO.** Market 2100

Blade Cut Rib Roast, lb	14c
Sirloin Steak, lb	20c
Fresh Chopped Beef, lb	16c
Fresh Spare Ribs, lb	14c
Fresh Shoulders, lb	14c
Small Cal. Hams, lb	14c
Smoked Cal Hams, lb	12½c
Fresh Hams (regular), half or whole, lb	16c
Pigs Feet in jelly, lb	6c
Fish cakes, 3 for	5c
Legs of Lamb, lb	16½c
Hindquarters of Lamb, lb	16½c
Loin of Pork, lb	16½c
Pork Chops, lb	16½c

NEW JERSEY CENTRAL

TRAINS LEAVE PLAINFIELD.

For New York—2.10, 3.41, 5.08, 5.40, 5.52, 6.27, 6.55, 7.22, 7.26, 7.41, 7.44, 7.55, 7.57, 8.12, 8.30, 8.36, 8.42, 8.59, 9.29, 9.55, 10.26, 11.27, 11.52 a. m., 12.34, 12.58, 1.44, 2.25, 2.39, 2.55, 3.12, 3.48, 4.13, 4.36, 5.39, 6.25, 6.47, 7.41, 8.27, 9.27, 9.30, 10.15, 10.36, 11.42 p. m. Sunday—2.10, 3.41, 5.40, 7.23, 7.58, 8.52, 9.34, 9.40, 10.37, 11.52 a. m., 12.39, 2.58, 4.28, 7.09, 8.23, 9.55, 3.17, 4.29, 5.34, 6.57, 7.14, 8.13, 8.27, 8.35, 9.27, 10.28, 10.36 p. m.

For Newark—5.03, 6.27, (7.05 through train to Newark), 7.41, 8.36, 9.29, 10.26, 11.27 a. m., 12.34, 12.58, 1.44, 2.39, 2.55, 4.13, 4.36, 5.39, 6.25, 6.47, 7.41, 8.27, 9.30, 10.36 p. m. Sunday—7.23, 8.52, 9.34, 10.37 a. m., 12.39, 12.58, 1.28, 2.09, 2.55, 3.17, 4.29, 5.34, 7.14, 8.13, 9.35, 9.27, 10.36 p. m.

For Easton, Bethlehem, Allentown and Mauch Chunk—5.18, *8.06, 9.44, 11.27 a. m., 2.00, 5.24, (5.44 Allentown and Mauch Chunk), (6.59 to Easton) p. m. Sunday—5.19, 10.32 a. m., 1.58, (5.44 Allentown and Mauch Chunk), 7.05 p. m.

For Wilkesbarre and Scranton—5.18, 9.44 a. m., 5.44 p. m. Sunday—5.19, 10.32 a. m., 5.44 p. m.

For Red Bank, Long Branch and Asbury Park, etc.—3.41, 8.12, 11.27 a. m., 12.34, (12.58 Red Bank only), (3.12 Red Bank only), 4.36, 6.25, 8.27, 11.43 p. m. Sundays—8.41, 8.52 a. m., (2.09 Red Bank only), 3.17, 8.35 p. m.

For Atlantic City—3.41, 9.29 a. m., (12.34 Saturdays only), 3.12. Sunday—9.40 a. m., 1.28 p. m.

For Philadelphia—6.38, 7.39, 8.45, 10.43, 11.53 a. m., 12.42, 1.54, 2.45, 5.13, 6.44, 8.47, 9.46, 10.48 p. m., 1.20 a. m. Sunday—8.45, 9.39, 9.57, 10.59, 10.43, 11.41 a. m., 12.42, 1.44, 2.45, 3.42, 4.39, 4.56, 5.39, 6.39, 6.44, 8.47, 9.46, 10.55, 11.54 p. m., 1.20 a. m.

For Baltimore and Washington. Daily—8.45, 10.43 a. m., 12.42, 2.45, 6.44 p. m.

*Except Mauch Chunk. 12 21 13

—It is wiser to know what a thing ought to cost before buying it; and ad-readers usually do know this.

AMUSEMENTS.

PROCTOR'S Vaudeville Front Street. 10c, 15c, 25c.

Monday Tuesday Wednesday

PAULINE

And Her Six Colored Madcaps

5 OTHER BIG ACTS

TIME TABLE
Plainfield Transit Co.

Auto Bus Service Between Plainfield and South Plainfield, Plainfield and Stirling, Plainfield, Warrenville and Mount Bethel.
Waiting room at Kensington Hotel, Plainfield.

PLAINFIELD and SOUTH PLAINFIELD
WEEK DAYS.

Leave Plainfield—7.45, 9.00, 11.45 a. m., 1.00, 4.00, 5.00, 7.00, 9.00, 10.20, x11.10 p. m.
Leave South Plainfield—8.00, 9.30 a. m., 12.00, 1.30, 4.30, 5.30, 7.30, 9.30, 10.45, x11.30 p. m.
xSaturdays only.

SUNDAYS.

Leave Plainfield—9.00, 12.00 a. m., 2.00, 3.00, 5.00, 9.00 p. m.
Leave South Plainfield—10.00 a. m., 12.15, 2.30, 4.30, 5.30, 9.30 p. m.

PLAINFIELD, WATCHUNG, WARRENVILLE AND MT. BETHEL.
WEEK DAYS AND SUNDAYS.

Leave Plainfield—6.30 a. m., 3.00, 6.25, 11.00 p. m.
Leave Watchung—6.45 a. m., 3.15, 6.40, 11.15 p. m.
Leave Warrenville—6.55 a. m., 3.30, 6.50, 11.30 p. m.
Arrive Mt. Bethel—7.10 a. m., 7.15 p. m.
Leave Mt. Bethel—7.10 a. m., 7.15 p. m.
Leave Warrenville—7.20 a. m., 3.30, 7.25, 11.30 p. m.
Leave Watchung—7.30 a. m., 3.45, 7.40, 11.45 p. m.
Arrive Plainfield—7.50 a. m., 4.00, 7.55, 12.00 p. m.
xSaturdays only.

Sundays and holidays the bus will leave Watchung, Warrenville and Mt. Bethel 9.00 a. m. instead of 6.30 a. m. Other trips will be the same as week days.

PLAINFIELD and STERLING.
WEEK DAYS ONLY.

Leave Plainfield—8.45 a. m., 4.30 p. m.
Leave Watchung—9.00 a. m., 4.45 p. m.
Leave Stirling—9.30 a. m., 5.15 p. m.
8.45 a. m. bus connects with 9.27 a. m. train at Sterling, for Newark.
4.30 p. m. bus connects with 5.15 p. m. train at Sterling, from Newark.

An enclosed, electric-lighted and heated bus may be procured for an afternoon or evening, from The Plainfield Transit Co., to carry from 15 to 25 passengers to any point within a radius of 25 miles from Plainfield

R. W. CAMPBELL, Mgr., 310 Park Ave. 'Phone 130, Plainfield.

IF KIDNEYS AND BLADDER BOTHER

Take Salts to Flush Kidneys and Neutralize Irritating Acids.

Kidney and bladder weakness result from uric acid, says a noted authority. The kidneys filter this acid from the blood and pass it on to the bladder, where it often remains to irritate and inflame, causing a burning scalding sensation, or setting up an irritation at the neck of the bladder obliging you to seek relief two or three times during the night. The sufferer is in constant dread, the water passes sometimes with a scalding sensation and is very profuse; again there is difficulty in avoiding it.

Bladder weakness, most folks call it, because they can't control urination. While it is extremely annoying and sometimes very painful, this is really one of the most simple ailments to overcome. Get about four ounces of Jad Salts from your pharmacist and take a tablespoonful in a glass of water before breakfast, continue this for two or three days. This will neutralize the acids in the urine so it no longer is a source of irritation to the bladder and urinary organs which then act normally again.

Jad Salts is inexpensive, harmless and is made from the acid of grapes and lemon juice, combined with lithia, and is used by thousands of folks who are subject to urinary disorders caused by uric acid irritation. Jad Salts is splendid for kidneys and causes no bad effects whatever.

Here you have a pleasant, effervescent lithia-water drink, which quickly relieves bladder trouble.—Adv.

Stop! Look! and Listen!

Twenty-five desirable building lots felt at $75.00 each. Sold on terms to suit the purchaser; located at **LINCOLN HEIGHTS, N. J.**, in a fine industrial location, near large industry in course of construction. Apply to **WILLIAM J. DAVENPORT** at first house west of Dunellen Car barn.

1 30 6

L. Moraller & Son

WATCHMAKERS and JEWELERS

WATCHES, CLOCKS and JEWELRY

Fine Watch and Clock Repairing a Specialty.

219 Park Ave. Plainfield, N. J.

Leland Manning

MASON AND BUILDER.

Jobbing a specialty. Estimates cheerfully given. Telephone 347-J.

1120 Myrtle Ave. Plainfield, N. J.

—Advertise in the Daily Press. It pays.

NECESSITY -- PRUDENCE -- CONVENIENCE

All these point the way to a Safe Deposit Box in the Manganese Vault of The State Trust Company. Necessity because the Safe Deposit Vault has long since superseded the secret hiding place. Prudence because of the maximum of protection afforded. Convenience because of ease of access.

Rentals $5 to $100 per year. Hours 8:15 to 4:30.

SERVICE

THE STATE TRUST COMPANY

At the sign of the clock. 201 Park Ave.

NO WOMAN CONSIDERS---

her wardrobe complete without a pair of TAN BOOTS, heavy or light weight as her fancy dictates, but tan they must be.

We have them in all leathers.

$3.50 TO $6

M. C. Van Arsdale

127 E. FRONT ST.

YOUR DULL HEADACHES

Probabzly come from overstrained eye-sight. Nine-tenths of the headaches are the direct result of eye trouble. Bring those troubles to us and let us prescribe for you.

All work guaranteed.

STILES & CO

Philadelphia Eye Specialists
AT 107 EAST FRONT ST.
EVERY THURSDAY.
Free Consultation.
Hours 10 to 4:30.

J. L. BROWER

STATIONERY, BOOKS and MAGAZINES

311 PARK AVENUE

Valentines and Booklets from E. P. Dutton & Co.

Have you read?
The Initials
On the Branch
The Heart of Life

TELEPHONE 1012.

J. HIMMELFARB

Ladies' Tailor, Dressmaker and Furrier.

NOS. 309-311 NEW ST., BETWEEN 3RD AND 4TH STS., TEL. 903-W.

Particular pains exercised in the making of a garment, the fitting of the same and attending properly to the little details that mean so much in the finished garment—thus satisfactions follows.

Expert workmanship and Perfect Fit Guarauteed.

I will appreciate a call and will be pleased to show styles and samples of work. Prices reasonable

---

RITZ Inc.

BABCOCK BUILDING
CANDIES, ICE CREAM
DAINTY LUNCH

We Give S&H Green Trading Stamps. Ask For Them

MID-WINTER CLEARANCE SALE

Pure Lard

A&P 2 lbs 25c A&P

THIS WEEK ONLY

SALMON	Red Alaska Usually 15c a can	2 cans 25c
JAPAN RICE LB 5c	IONA PEAS Usually 10c a can	8c
Marmalade	Millar's . . . a jar Hartley's . . a jar	12½c 14c
SPLIT PEAS	Green . . . . lb Yellow . . . lb	5c 4c
LAYER RAISINS Usually 10c a package	7c	FARD DATES Usually 10c a package 7c
Imported Sardines	Usually 10c a can—¼'s	8c
Evaporated Peaches a lb 6c		
JELLY	The kind mother used to make Just to introduce it—a jar .	7c
Best Creamery Butter	Our Butter makes the table complete, and price pleases the purse —lb	33c

EXTRA STAMPS WITH TEAS AND COFFEES

30 Stamps with 1 lb El Ryad Coffee 35c
25 Stamps with 1 lb Ambosa Coffee 32c
20 Stamps with 1 lb Sultana Coffee 30c
15 Stamps with 1 lb very good Coffee 28c
10 Stamps with 1 lb good Coffee 25c
125 Stamps with 1 lb Very Fancy Tea 70c
100 Stamps with 1 lb Fancy Tea 60c
80 Stamps with 1 lb Fine Family Tea 50c
50 Stamps with 1 lb very good Tea 40c
40 Stamps with ½-lb packet A&P Blend Golden Tipped India Ceylon Tea 25c

19 STAMP SPECIALS AT THE A&P STORE

137-139 WEST FRONT ST. TEL. 117

THE GREAT ATLANTIC AND PACIFIC TEA CO. — THE LARGEST GROCERY HOUSE IN AMERICA — 800 STORES.

Free Delivery

We Give S&H Green Trading Stamps. Ask For Them

Winslow Ice Skates Sale

An extremely low price on all skates. The following prices apply to goods now in stock:

Our $1.50 Hockey Skates, now	$1.15
Our $2.25 Hockey Skates, now	$1.55
Our $3.50 Hockey Skates (flange runner)	$2.60
Our $3.75 Hockey Skates (flange runner)	$2.70
Our 75c Lever Club	58c
Our $1.00 Lever Club	83c
Our $2.00 Rink Club	$1.43
Our $1.25 Ladies', strap heel	98c
Our $2.25 Ladies', strap heel	$1.75
Our $1.75 Ladies', strap heel	$1.25

Hockey Sticks, Pucks and Straps.

A. M. GRIFFEN CO.

119-121-123 E. Front St., Plainfield N. J.
Two 'Phones 6—214

NO HEART STOP

for you when the fire gong sounds if you have one of our policies.

FREDERICK A. MARTIN CO.
(Successor to Elston M. French Insurance Agency)
Insurance Mortgages Real Estate
171 NORTH AVENUE Telephone 2304
The Oldest Insurance Agency in This City. 8 23 twtf

THE ONLY WAY to become familiar with local building progress is to read the Daily Press Building Page each Saturday.

PLAINFIELD DAILY PRESS

THE WEATHER.
Fair and colder tonight and Thursday; light west winds.
Max., 48; Min., 41.

Established May 10, 1887. TEN PAGES. PLAINFIELD, NEW JERSEY, WEDNESDAY, FEBRUARY 4, 1914. TEN PAGES. Two Cents a Copy, $5 a Year.

ONE WHO OPPOSES CONSOLIDATION

A. C. Pleydell Tells Board of Trade He Does Not Think People Want It.

OTHERS SPEAK IN FAVOR

Topic Cause for Discussion at Monthly Meeting Last Night—Dinner Plans for February 19 Announced. Open Meeting March 3.

Declaring that there was no political reason so far as he could see for the annexation and consolidation of the borough with Plainfield, and intimating that it was quite possible that the sentiment existent for such a merger was in the minds of but comparatively few persons, A. C. Pleydell, spoke against the proposition last night at the meeting of the Board of Trade. A. E. Force and Councilman Edmund Rushmore expressed themselves as being favorable to the scheme. Mr. Pleydell is secretary of the New York Tax Reform League and is a tax expert of New York, who lives in this city.

Decision was reached at last night's meeting to hold a general symposium at the meeting of the organization in March at which time speakers will be heard pro and con on the subject. President William Jeffery is heartily in accord with Mayor Robert Clark, jr., of North Plainfield, who believes annexation and consilidation should be effected and without further loss of time.

In the opinion of President Jeffery of the Board of Trade, the subject is one of the most important for the members of his organization to consider. In an interview which he gave the Daily Press recently President Jeffery declared that all other business should be subordinated to this matter and every member of the Board of Trade should work vigorously to accomplish the desired result.

Announcement was made last night by A. E. Force, of the dinner committee, that the catering arrangements would be in charge of Mrs. Lena Helstrom. Linner tickets were distributed to members and are now on sale at $3 each. The principal speaker at the dinner will probably be Charles H. Sherrill, former American minister to Argentine Republic. The dinner will be held in Columbus Hall on the night of February 19.

COLLEGE WOMEN PLAN TO AID KENTUCKY MISSION

Marooned in the Cumberland Valley between the mountains of Kentucky are groups of American people whose past, present and future are full of interest. During the twenty-five years following the Revolutionary War, over 95 per cent. of the emigants to this country were Anglo-Saxons. Those settling in the Cumberland Valley have been an isolated people, retrograding instead of advancing along all lines of education and civilization. The discovery of these neglected Americans has roused the sympathy and inspired the efforts of philanthropists, who are eager to give to those of their own blood some of the advantages that this country has offered freely to foreigners from every clime, who have come to our shores.

To aid the chapel at Pine Mountain is the object of the Plainfield Pine Mountain Association, who will present scenes from the Kentucky mountains, adapted by Miss Margaret W McCutchen from "The Scarborough Spoons," a story by Lucy Furman which appeared in one of the current magazines a few weeks ago. The cast is made up from some of the young women of Plainfield who have given much pleasure in dramatic representations of the College Club and Park Comedy Club.

"The Scarborough Spoons" will be presented at the Hartridge Auditorium on Friday evening, February 13 at 8:30 o'clock. Tickets are for sale by members of the association and at the door.

TEACHERS TRAINING IN BORO.

Three practice teachers from the Trenton Normal School, reported to the Somerset School yesterday for two weeks practice work in the grades. This is a part of the students' routine at Trenton and some come to the borough school every year. Those who are now at the school are the Misses Margaret Schoonmaker and Helen Elling, of Somerville, and Miss Minie Tewes, of Bernardsville.

—Advertise in the Daily Press.

—Dr. Chasl L. Moore has purchased from the E. & C. Auto Sales Co., an electric lighted and electric started Reo touring car.—Adv. ***

—Neuman Brothers are selling choice butter, including Rockdale creamery at 35 cents; Rockdale print at 36 cents, and Elgin creamery at 32 cents.—Adv. ***

RECKLESS AUTOIST ENDANGERS CHILDREN

William Bousenbury, of Elizabeth, Arrested in the Borough for Speeding.

Lives of many children were imperilled in North Plainfield yesterday when an out of town automobilist drove his high powered business car at a speed of thirty-five miles an hour on Somerset street. The Somerset School was being emptied of its several hundred pupils shortly after noon and the street was thronged with girls and boys who were crossing that thoroughfare on their way home to luncheon. The automobile, running swiftly, its speed swirling clouds of dust in its wake, did not slacken its pace and the car hustled through the throng of children, fortunately without striking or injuring any of them, but causing fright and great excitement.

The car was seen by Chief Marshal George Weiss as it sped by the borough police station and he gave chase to the reckless driver immediately. Placed under arrest, the charge made against him being that of speeding his machine in front of Somerset School, the prisoner gave his name as William Bousenbury, and his address as Elizabeth. He declared that he had not realized the high rate of speed at which his car was traveling and is said to have expressed regret because of his carelessness in driving so rapidly through the street and particularly when so many school children were crossing and recrossing the thoroughfare.

Chief Marshal Weiss, as is customary in all cases where automobilists are arrested, made a charge of speeding. The prisoner was permitted to leave in his car for home after his name, address and the license number of his car had been recorded by the police. He was instructed to be present in court this morning for arraignment before Recorder Frederick Hand. He did not appear, however, and unless he surrenders himself and pleads to the charge a warrant for his arrest will be secured and served. Bousenbury is engaged in the sale of meats and is well known to butchers in this vicinity. The license number of his car is 10,745.

PLAN FOR A RECITAL IN NEW PARISH HOUSE

The first public event to be held in the new parish house of the Congregational church on West Seventh street is being planed by a committee of church workers and will be presented in the nature of a musical recital, the proceeds of which will go toward furnishing the new building. The event will be held Monday night, February 16, and the program of music will be one of the best ever presented at a function of this kind in Plainfield.

Two well-known artists have been engaged to supply the entertainment on that occasion, Miss Mary Henry, a violinist of New York city and George Carre, also of New York, a popular tenor soloist in the Tompkins Avenue church. Miss May, who is a favorite in musical circles, has consented to give a solo.

Miss Henry has many friends among the music lovers of Plainfield and her appearance will be the source of considerable interest. She has appeared here under the auspices of the Woman's Club and for several years past her work has featured the graduating exercises of the Plainfield Seminary. Appearing in the Congregational church she will render, among other numbers, two of her solos, 'Scottish Rhapsody" and "Fantasie," her own compositions.

Mr. Carre has held the position of church soloist in the New York ecclesiastical institution for the past ten years and in this period of time he has sung before thousands of people. He has been associated with a number of the leading choral societies of the country and has been a feature on programs with such famous artists as Eames, Nordica and Plancon. Miss J. R. May will accompany Miss Henry at the piano and Miss B. T. Barnes, the church organist, will accompany Mr. Carre.

The committee in charge of the affair is composed of Mr. and Mrs. Phillip S. Suffern, Miss Florella Clark, Mrs. Rufus P. Lincoln, Mr. and Mrs. Arthur Rice and Mr. and Mrs. J. M. Whiton.

RECORDER'S BUSY DAY.

Recorder David Campbell, of Dunellen, had a busy day yesterday, when four men who had been arrested by the marshals were arraigned before him. Two of these men, Benjamin Jones and Joseph Howard, who were arrested on the charge of pan-handling from local residences, were both sentenced to spend thirty days in the county jail at New Brunswick. Charles Howman and William Han were arraigned on drunk and disorderly charges. Recorder Campbell gave both these men a suspended sentence of thirty days.

—Advertise in The Daily Press.

BURIED WITH FULL MILITARY HONORS

Detachment of U. S. Infantry Officiate at Funeral of Arthur B. Stewart.

With full military honors, three volleys being fired over his grave and "taps" being sounded by a trumpeter, the body of the late Arthur B. Stewart, who died on Sunday, February 1, at Bound Brook, was laid to rest in Hillside cemetery this morning. The funeral services were particularly impressive, a detachment of regulars, eight enlisted men, in charge of Sergeant William A. Cacciola, of G Company, Twenty-ninth U. S. Infantry, attending the funeral, the blue uniforms and the olive drab military overcoats lending a touch of color to the scene. After the firing of three volleys over the grave the impressive strains of "Taps" the synonym for "lights out," was sounded by Regimental Trumpeter H. Horowitz. The services at the grave were conducted by the Rev. J. C. Culp, of the Presbyterian church, of Bound Brook. The military detachment was from Fort Jay, on Governor's Island, New York.

The casket was draped with the American colors. The deceased was a brother of Capt. M. B. Stewart, of the Fifth U. S. Infantry, who is stationed at Plattsburgh Barracks, in New York State. The late Mr. Stewart served as an officer of a coast artillery regiment during the Spanish-American war and it was his dying request that military honors be accorded him at his funeral which was done today. The detachment of soldiery had luncheon at the Hotel Kensington and left for home on the noon train.

MRS. FRED J. LYNN IS GIVEN PLEASANT SURPRISE

Mrs. Fred J. Lynn, of Grant avenue, was given a delightful surprise party at her home yesterday afternoon in honor of her birthday. The affair was arranged by the "Eight' Card Club, of which she is a member, and was attended by twenty friends in all. She was absolutely unprepared for the descent upon her home but quickly regained her composure and made the delegation welcome.

The playing of 500 was a feature of the informal program during the afternoon. Mrs. Edward Clark was awarded first prize, Mrs. V. W. Nash, jr., second and Mrs. Augustus Laggren booby. Mrs. Lynn was presented with a handsome cut glass fern dish, bearing a large fern, as a birthday gift. The serving of refreshments concluded the afternoon's diversion.

AGED COUPLE CELEBRATE WEDDING ANNIVERSARY

Celebration of the golden wedding of Mr. and Mrs. Floyd Simmons was held at their home on Berkeley Heights on Sunday. Numerous friends and relatives extended their congratulations to the aged couple on their having passed the fiftieth milestone in their happy married life. The couple have three daughters and one son. Friends of the celebrants joined in presenting them with the sum of $50 in gold pieces which greatly pleased and surprised the recipients.

Mr. Simmons is a veteran of the Morman war, having served through that famous campaign under General Hancock. Mr. Simmons is now blind. Among the guests present at the golden wedding anniversary Sunday were Mr. and Mrs. Thomas P. Rogers and their two daughters, Mr. and Mrs. John Crowe and daughters, Mr. and Mrs. William Lossee and William Simmons.

PUBLIC SCHOOL LECTURE.

The next entertainment in the public school lecture course in the Washington School auditorium is Thursday, February 5. The lecturer will be George N. Cross, who will talk on "Scotland, the Land of Lochs and Braes," the home of Wallace and Bruce. The lecture will be illustrated with a collection of beautiful stereopticon views showing wild valeys, castled crags, and cloud swept mountains, and many places in that historic land that have been made famous in history and literature. Admission will be free.

McALL AUXILIARY MEETING.

The McAll Auxiliary will hold its regular meeting tomorrow morning at 11 o'clock at the Y. W. C. A., which is considered more convenient for the members.

—Mr. Geo. H. Losey, of Westfield, has just purchased an electric lighted and electric started Reo roadster from the E. & C. Auto Sales Co., 124 Madison avenue.—Adv. ***

"THE BACHELORS" ISSUE INVITATIONS FOR A DANCE

"The Bachelors" have issued invitations for a dance to be given at the Hartridge Auditorium, Friday night, February 20, at 9 o'clock. The committee comprises C. Ames Brooks, Owen H. Fleming, William Palmer Smith, jr., and Edward M. Jeffcott.

Accompanying the invitation is the following list of 'bachelors:" Dudley H. Barrows, Albert D. Beers, DeWitt Brokaw, C. Ames Brooks, Wylie Brown, Curtis N. Browne, Clinton Burke, Marson I. Buttfield, C. C. Campbell, T. Wardner Carpenter, Robert H. Cox, Howard H. Craig, Gerald Easton, Alvin W. Fargo, William D. Flanders, J. L. Fleming, Owen H. Fleming, R. Sidney Gough, Ralph E. Hallock, John Haughey, Clement Hedman, Clinton F. Ivins, Howard G. Lapsley, James F. Middledith, James P. Murray, Percy A. Ransome, Rosewell G. Rolston, Reginald Rowland, Murray Rushmore, Walter C. Scott, W. J. Schoonmaker, J. Rex. Schoonmaker, L. B. Smith, William Palmer Smith, jr., Porter Steele, E. F. Stevenson, Earl Stockton, Linden Stuart, A. Mellick Tweedy, John Valiant, George T. VanBoskerck, Joseph Wadsworth, Willard Wadsworth, Orville G. Waring, J. D. Williams and George B. Yerkes.

ENDEAVOR UNION HOLDS RALLY AT WARREN CHAPEL

Services to commemorate the thirty-third anniversary of the organization of the Christian Endeavor Society was held in the Warren chapel parlors last night, Arthur Finkel, the president of the local Union, being in charge of the session. Rev. Joseph O. McKelvey was in charge of the devotional services.

Rev. C. C. Conover and Rev. John Y. Broek delivered short addresses, speaking on "Increase and Efficiency." Both of the clergymen told of the growth of the society since its organization. The societies of Hope Chapel, First Presbyterian, Trinity, Netherwood Reformed, Seventh-Day Baptist, Temple Baptist, Warren Chapel, First Baptist and Presbyterian church of Dunellen were present at the meeting.

President Finkel presented a short summary of the work accomplished by the local union this year and since its organization in 1905.

TRINITY DUTCH ARMS BAND SELECTS NEW OFFICERS

The annual meeting of the Dutch Arms Band of Trinity Reformed church was held last night. Officers elected for the ensuing year were A. B. Cole, president; Leslie Leland, vice-president; W. J. Trembath, secretary; George Volk, treasurer. The members elected E. D. Young as musical director, and Edawrd Guest, assistant musical director. Following the election there was a band rehearsal and later in the evening refreshments were served. Nearly every member of the organization was present at last night's meeting.

MISS GRIMES A BRIDE.

Somerville, Feb. 4.—Louis Espisoto, of New Brunswick, and Miss Sadie T. Grimes, of Somerville, were married at the Church of the Immaculate Conception, at that place, at 2 o'clock this afternoon, the ceremony being performed by the Rev. Richard T. Byan. The couple were attended by Miss Mary Murphy, of New Brunswick, and Edward L. Grimes, brother of the bride, of Somerville. The bride was attired in a becoming gown of blue eponge, with hat to match. After a brief honeymoon trip, Mr. and Mrs. Espisoto will reside at New Brunswick.

TO EXCHANGE PULPITS.

On Sunday morning, the Rev. C. W. F. Attlee, the supply at Netherwood Reformed church will exchange pulpits with the Rev. John Y. Broek, of Trinity Reformed church. It will be communion Sunday and the newly elected deacons and elders of the Netherwood Reformed church are to be installed. The Rev. Mr. Attlee will preach at the evening service at Netherwood Reformed church as usual on Sunday.

MARRIED IN THE CHURCH.

Miss Catherine Whelan and William Edmundson, who were married in this city on Wednesday afternoon, January 21, at 5:30 o'clock, were married in St. Mary's R. C. church by the Rev. Father Daniel Hogan, and not in St. Mary's rectory, as announced yesterday.

TURKEY SUPPER.

The Ladies' Aid Society of the Netherwood Reformed church will serve a turkey supper at the church on the evening of Friday, February 27.

—The E. & C. Auto Sales Co., 124 Madison avenue, have just delivered to Messrs. Wyman & Haberle, contractors, a Reo business truck—Adv. ***

PATRICK BRAY DIES IN HIS 75TH YEAR

Turned First Spade of Earth When Pond's Shop Was Built.

Patrick Bray, aged 75 years, a resident of Plainfield for twenty-seven years, and who, it is claimed was the man to turn the first spade of earth when the plant of the Pond Machine Tool Works was built, died this morning at the home of his daughter, Mrs. John Neylon, on Stebbins place. He had been in failing health for some time.

During his residence in Plainfield Mr. Bray had worked for twenty years at the Potter Printing Press Works, and had also been employed in other local shops as a laborer, and was considered a faithful employe. He was a communicant of St. Mary's R. C. church.

Mr. Bray is survived by three daughters, Mrs. John Neylon, with whom he lived; Mrs. Mary Meaney, of this city, and Mrs. Patrick Flaherty, of Philadelphia. The funeral will be held at St. Mary's church Friday morning at 9 o'clock and the burial will be in St. Mary's cemetery.

T. A. B. DRUM CORP GET HONORABLE MENTION

The St. Mary T. A. B. Fife and Drum Corps, of this city, was one of six similar organizations which participated in a competitive drill in Turn Hall, Elizabeth, last night, under the auspices of the Royal Fife and Drum Corps. The first prize, a handsome cup, was awarded to St. George Fife and Drum Corps, of Paterson, while the Hector Corps, of Newark, won the second prize. The Plainfielders, eighteen in number, were given honorable mention. The drill was followed by a dance in which the members of the local corps joined.

PLANS COMPLETED FOR COLUMBUS CLUB CARNIVAL

Elaborate plans have been completed for an indoor carnival to be held under the auspices of the Columbus Club in their auditorium on West Front street from February 7 to 14 inclusive. Many novelties have been planned for the occasion and the affair will probably be one of the largest of its kind ever held in this city.

Included in the complete program of events are numerous games, such as billiards and bowling, and motion picture shows. The films include scenes taken on the local streets during the business rush hours and pictures of the parisnioners coming out of St. Mary's church last Sunday morning. A meeting of the women who will assist the knights in giving the entertainment was held Monday and the committees selected for the event.

MRS. LAWRENCE SAUNDERS PASSES AWAY AT DUNELLEN

After a lingering illness, Mrs. Lillie Mae Saunders, wife of Lawrence Saunders, formerly of this city, but recently of Dunellen, died at the home of her father, Firman H. Gise, on Front street, Dunellen, this morning about 7 o'clock. Mrs. Saunders was an active member in the Dunellen Methodist church and her death was a shock to all who knew her. Besides her parents and husband, Mrs. Saunders is survived by a sister, Mrs. Lulu E. Krinic, and an aunt, Mrs. John Kinney, both of Dunellen.

The funeral will be held at the home of her father, on Front street, Dunellen, Friday afternoon at 2:30 o'clock. Rev. Dr. William Knox, pastor of the Dunellen Methodist church, will officiate. Interment will be made in Hillside cemetery.

REV. LITTLETON STURGESS.

Rev. Littleton Sturgess, for two years pastor of the Mt. Zion A. M. E. church, of this city, died Sunday night at Riverton from complications. He was a member of the A. M. E. Conference for thirty-three years, and has a son now preaching in the church of that denomination at Princeton. The funeral will be held in St. Paul's A. M. E. church, Orange, of which Mr. Sturgess was pastor for five years, and the burial will be at Orange.

SURPRISE IN STORE.

"The Balloon Dance," a novelty that is at present shrouded in mystery, will be presented by "Doc" Doyle and Daniel McCormack in their weekly reception in Debele's Hall tomorrow night. This week's affair will be one of the "surprise nights" that Doyle and McCormack are popularizing.

SUDDEN DEATH OF MRS. A. D. SHEPARD

Well Known Plainfield Woman Passes Away at Home of Daughter in the South.

Sense of deep loss will come to a great number of people in this city and elsewhere upon learning of the sudden death of Mrs. Augustus D. Shepard. Word was received here by here son-in-law and her daughter, Mr. and Mrs. John Doull Miller, of 222 East Ninth street, this morning that Mrs. Shepard has passed away last evening at the home of her son-in-law, Osborn W. Bright, at Gibsonville, N. C., where Mrs. Shepard has been residing since the death of her husband which occurred in September last. Mrs. Shepard had appeared to be in her usual good health through the past season and her friends and family had no reason to be at all anxious concerning her. The cause of death was given as heart failure.

Following closely upon the death of her husband, which occurred last September at their home, "The Gables," in Fanwood, this news will come as a great shock to a host of friends. In a short time there have thus been removed two of the most gracious and influential personalities, who have enriched the life of this community for the past forty years. Within the space of a few years Mrs. Shepard had lost, in quick succession, her sister, Miss Mary Mead, who made her home partly here and partly at Hampton Institute in Virginia, another sister, Mrs. Elinor Howells, the wife of William Dean Howells, the novelist; and a brother, Larkin Mead, the sculptor, whose home was in Florence, Italy. One brother, William Rutherford Mead, is a member of the architectural firm of McKim, Mead & White, of New York city.

The sons and daughters of the late Mrs. Shepard are Mrs. John Doull Miller, Augustus D. Shepard jr., Burritt Shepard, Rutherford M. Shepard, Frederick Shepard and Mrs. Osborn W. Bright.

Mrs. Shepard had been for many years a member of the Crescent Avenue Presbyterian church, of this city, where she and her husband had been among the most devoted worshippers and supporters. It is not too much to much to say that there was no one in this community who possessed more personality and charm than Mrs. Shepard, and her death removes one of the most beautiful and gracious influences which this city has known.

Funeral services will be held at the home of Mrs. John Doull Miller, 222 East Ninth street, her daughter, on Friday afternoon, February 6, at 2:15 o'clock.

JACOB BLOCK DIES AFTER THREE YEARS ILLNESS

Following an illness of three years, the greater part of which time he was confined to his bed, Jacob Block died at his home on Orchard place last night. Mr. Block's condition had been considered serious from the first but he grew weaker weaker during the past two months and his death has been expected for some time.

Prior to his illness Mr. Block was employed as a shoe salesman in the store of his brother-in-law, Morris Abrams, and while engaged in this work he made a host of friends here. Several years ago he was active in social gatherings and entertainments held under the auspices of the Young Men's Hebrew Association, and his death is a source of keen regret among his many friends.

Mr. Block is survived by his parents, Mr. and Mrs. Samuel Block, with whom he made his home, three sisters, Mrs. Morris Abrams, of Grove street; Mrs. Harry Cowen, of Orchard place, and Mrs. Harris Hollander, of New Brunswick; and one brother, Morris Block, of Orchard place. The funeral was held this afternoon from his late home and interment was made in Gateville cemetery near Somerville.

FIREMEN WERE CONFIRMED.

The technicality referred to regarding the appointment by Mayor Percy H. Stewart of five new members of the local department, at the meeting of the Common Council, Monday night, was that the five men were confirmed at one time and not individually as has always been the custom in the past. The late Corporation Counsel Craig A. Marsh held that such appointments should be made individually and not collectively, but Corporation Counsel Charles A. Reed contends that this is not necessary, and the five new firemen were therefore confirmed.

CHAMBER OF COMMERCE.

The monthly meeting of the Chamber of Commerce will be held tomorrow night in Room 214, Babcock building. As considerable business of importance is to be discussed, a full attendance is desired.

P. C. C. HOLDS FIRST BANQUET

Annual Meeting of Popular Club Marked by Pleasing Features.

AT COLUMBUS HALL

Presentation to Leighton Calkins, Retiring President—Trustees Elected and Reports Read—Several Fine Speeches.

Marking the retirement of Leighton Calkins as president for six years, and as a member of the board of trustees for ten years, the banquet which was held in connection with the annual meeting of the Plainfield Country Club in Columbus Hall, last night, combined to provide an enjoyable evening for the large number of members present and their guests. It was the first time that efforts were made to hold a banquet and it was such a success that it promises to be an annual feature.

During the evening there was a short business session when Julius E. Erickson, George P. Mellick, W. Lester Glenney and Charles A. Reed were elected trustees for three years and Albert D. Beers, LeRoy H. Gates and Harry C. Munger were chosen as the nominating committee for 1914. They will meet later to elect officers. It is believed that John P. Stevens will succeed Mr. Calkins as president.

One of the pleasant features of the evening, and a complete surprise, was the presentation to Mr. Calkins of two large solid silver salvers, by the trustees. They were suitably inscribed. The presentation was made by S. Durell Lounsbery, treasurer and chairman of the entertainment committee, in which he voiced the appreciation of the trustees for the valuable services given by Mr. Calkins. The latter made an appropriate response thanking his colleagues for the beautiful gift.

Mr. Calkins was toastmaster and the toasts were as follows:

"Our Club," George P. Mellick; "More About Our Club," Elliot T. Barrows; "National Lawn Tennis," Miles S. Charlock; "The Handicapped," Hugh F. Fox; "Notwithstanding Natural Handicaps," Charles A. Reed. Charles W. McCutchen, of the Park Club, who was to have spoken on "Our Neighbors Over the Brook," and George A. Chapman, the

(Continued on page 5.)

CO. K RECEIVES ORDERS TO MOBOLIZE AT TRENTON

Captain Charles A. Peterson, commander of Company K, the local citizen soldiery, received orders from Colonel Horace M. Reading, of Trenton, that the Second regiment would mobilize at Trenton Armory on Friday night not later than 8 o'clock. The local command will form in the armory early Friday evening and will proceed to the Plainfield station where they will embark on a special train, on which the three companies of Elizabeth will be included.

Orders have been issued that Company K will assemble in the armory Friday night at 6:20 o'clock preparatory to embarking on the train at 6:40 o'clock. The olive drab uniform, campaign hats, blue overcoats and russet shoes will be worn. As there will be an interesting session at Trenton all the men are urged to attend. The Quartermaster Sergeant will be in the armory Thursday night to issue and equip all men who need uniforms.

CONCERT BY MRS. H. LEWIS AND MRS. H. JOHNSON

A large audience of music lovers greeted Mrs. Howard Lewis and Mrs. Harry Johnson in their first appearance together in a recital in this city last night, the Hartridge Auditorium being well filled for the occasion with an appreciative gathering of critcs. The affair was a marked success and Mrs. Lewis, a soprano soloist, rendered her numbers in excellent voice. Mrs. Johnson rendered a number of fine selections during the evening. Aditional interest was manifest in the concert as both of the artists are residents of this city and are well known to a large circle of acquaintances.

BONNIE BURN REPORT.

Nineteen patients, ten men and nine women, were admitted to Bonnie Burn Sanitorium durig the month of January. Fourteen patients, eight men and six women, were discharged, five men and three women of this number having died. The smallest number of patients during the month was seventy. The daily average has been 74.6.

Old Glory Council, No. 62, Daughters of Liberty, will install officers Saturday night.

INVENTORY IS OVER

And many odd lots are on sale away below regular prices—as well as

The Biggest Sale of Remnants We Ever Held at Half Price

Hundreds of remnants including **WASH DRESS MATERIALS, DRESS GINGHAMS, FLANNELETTES, OUTING FLANNEL, GALATEA, MUSLINS, PERCALES, APRON GINGHAMS, WHITE GOODS, CREPES, LAWNS, RATINES, TOWELING, ETC.**

Lowest Prices of the Season for Women's and Misses' Ready-to-Wear Garments

Nothing talks like price—therefore no descriptions—come and see the garments.

Women's and Misses' Coats
2.50, $5, 7.50 & $10
Former Prices $7.50 to $21.50.

Women's and Misses' Suits
3.98, 8.00 and 13.50
Former Prices $8.98 to $35.00

Children's Coats.
$1, $2 and $3
Former Prices $3.98 to $7.50.

A. E. FORCE & CO.

"The White Store"

We Give the Famous S.H. Green Trading Stamps

Store Opens at 8:30; Closes Saturdays at 10 p. m. Others days at 5:30.

German Valley. and Chester

Kenneth Naughright, of German Valley, is recovering slowly from injuries sustained by being kicked by a horse a few days ago.

Mrs. Mary Gillen, of German Valley, is visiting in Hackettstown.

The Chester Township Committee has let contracts as follows: For furnishing material, painting and lettering fifty-three signboards, George Mulford, $73; furnishing and painting thirty-two posts, James M. Hildebrant, $30.20; carting, digging holes, setting posts and placing signs, Milton Chambers, $25.

Reuben C. Carlisle of Chester, concluded a visit Sunday to Mr. and Mrs. Frank Lewis, of Irvington.

Charles H. Wack, of Jersey City, was an over-Sunday visitor to his mother, Mrs. Mary E. Wack, who lives near Chester.

Miss Katherine Gardner is spending a few days with her parents, Rev. Dr. and Mrs. Edward P. Gardner, of Chester.

Mr. and Mrs. Phillip Hoffman, of Mine Brook, concluded a visit Sunday to the latter's parents, Mr. and Mrs. John Frey, of Chester.

Miss Nellie Tredway, of Park Ridge, and Miss Edith Tredway, of Millburn, were week-end guests of their parents, Mr. and Mrs. James Tredway, of Chester.

The Young People's Society of the Chester Congregational church met last night at the home of Mrs. Daniel H. Skellenger.

Ralph Carlisle, of Stanhope was an over-Sunday guest of his parents, Mr. and Mrs. Reumen C. Carlisle, of Chester.

Harry Hoffman, of Dover, concluded a visit Sunday to his parents, Mr. and Mrs. Henry M. Hoffman, of Chester.

Union Made Union Stamped

The Waldorf Shoes

$2.50 and $3

All Waldorf Shoes received since January 1st, 1914, bear the official stamp of the Boot and Shoe Workers' Union, insuring to the wearer the best workmanship.

Sole agency for Plainfield.

SHOES FOR THE BIG FOLKS

Stuart's SHOE SHOP

SHOES FOR THE LITTLE FOLKS

215 WEST FRONT ST.

We Give and Redeem Surety Coupons

Westfield.

Nicholas H. Dennis, eighty-four years old, father of former Mayor J. Allston Dennis, died Monday at his home, 130 Prospect street. He had been a resident of the town for nearly fifty years. Funeral services will be held at his residence this afternoon at 2:30 o'clock.

Fireside Council, Royal Arcanum, has offered a special prize to the member who brings in the most new members during the year. The council has set out to bring the membership of the council up to 450, and to do this fifty-one members must be secured.

The marriage of Miss Nettie Sparkman, of Westfield, to George Stiff, of Garwood, is announced to take place at the home of the bride on February 24.

Dunellen & Vicinity

Considerable trouble was experienced by Peter Benson and Bergen Naylor, of the Stryker Motor Company, on their trip from Dunellen to Trenton Monday. The machine which they were driving to Trenton, ran all right until Princeton was reached. The balance of the trip was made by trolley and the local men after notifying the owner of the automobile returned home by train.

Miss Mamie Margentino is spending a week with her cousins the Misses Musante, of New York city.

A meeting of the Past Councilors' Association of New Jersey, Jr. O. U. A. M., was held in the William G. Holton Council, Jr. O. U. A. M. Hall last night. After routine business was transacted a social time was enjoyed. Charles Tinsman, of the local council, acted as chairman of the entertainment committee.

Mrs. Henry Schneidler who has been detained at her home by an attack of pneumonia, is improving slowly.

The regular Board of Education meeting was held in the Whittier School last night. The plans for the proposed additions to the Whittier and Lincoln Schools were again before the meeting and were acted upon.

Thomas Frescoln has just completed wiring Tozze's tonsorial parlors for electric lights.

A number of the members of the local Christian Endeavor Society, connected with the Presbyterian church, attended the anniversary local union meeting held in Warren chapel, Plainfield, last night.

Bound Brook.

Mrs. John J. Campbell and daughters, Virginia and Rita, of East Bound Brook, are spending ten days at Binghamton, N. Y.

The February meeting of the Bound Brook Building Loan Association will be held this evening in the office on Maiden lane.

Miss Minnie Grenlock, of Conshohocken, Pa., is spending some time with Mr. and Mrs. George Van Nostrand, of South Bound Brook.

The February meeting of the Board of Education of the Borough of Middlesex was held on Monday night. Meeting called to order by President Wirtz, Clerk Polhemus read the annual financial report, which was ordered printed, and placed in the hands of the members of the Board for distribution to the voters. Mayor Harris was present and questioned the habit of dismissing pupils during examinations, after a lengthy discussion by Principal Love and others, it was satisfactorily settled. The annual school meeting will be held on March 17.

The regular meeting of Pioneer Council, No. 58, Jr. O. U. A. M., will be held in Hamilton Hall at 8 o'clock this evening.

Miss Sarah Fenner, of Plainfield, was a visitor with Mr. and Mrs. Nelson M. Giles, at Harris Lane, yesterday.

The Mayor and Council of South Bound Brook will meet this evening in the town hall.

Harry G. Auten and family have removed from Somerville to Mrs. Peter R. Hall's house on West Franklin street.

Fred Coriell has returned to this borough after spending several months at Netcong, where he was cashier of the Citizens' Bank.

John McNeill, of Baltimore, Md., is spending some time with Dr. and Mrs. John T. Leahy, of East Union avenue.

Somerville

An organ recital will be given in the First Reformed church this evening by Miss Laura E. Hongland, assisted by the Junior choir, the proceeds being for the benefit of the latter organization.

Special exercises, in observance of Christian Endeavor Day, were held last evening at the Second Reformed church. An excellent address was delivered by Rev. Wallace H. Carver, of Matteawan, N. Y.

Miss Elsie Alpaugh has returned to New Germantown, after a visit to friends in this place.

Mr. and Mrs. Frank L. Brokaw, formerly of this place, but now residing at Bound Brook, will remove shortly to Virginia.

A conference will be held on Friday evening between a committee of the Borough Council and the officers of Central Hook and Ladder Company and Lincoln Hose Company in reference to the collection of garbage. This matter has grown to be an expensive item in the yearly budget of the borough, and in all probability a plan will be evolved whereby the two fire companies will assume this work at an agreed sum, under contract, and thus save a considerable sum for the borough.

Raritan

Mr. and Mrs. Sol. DePaola will move from this place to Newark very shortly.

Mr. and Mrs. Frank J. Smith, of Roselle Park, have been visiting the latter's parents, Mr. and Mrs. John Purcell, on Anderson street.

The members of Relief Hose Company will hold their monthly meeting in their rooms on Anderson street tomorrow evening.

Rev. John S. Gardner, of Somerville, will preach at the Reformed church on Sunday morning.

'Plains & Fanwood.

A meeting of the Sunday-school teachers of the Baptist church was held at the home of the superintendent, Martin A. Korff, of Watchung avenue, Plainfield, last night. Following the regular business session, at which the routine business was transacted, a social hour was enjoyed by the teachers. Refreshments were served.

Numerous rehearsals are being held by the members of the Methodist church who are to take part in the series of tableaux which will be given for the benefit of the church the latter part of this month. At the rehearsal tomorrow night the various parts will be assigned to different members.

A number of the local people will go to Stony Hill tonight in a body and attend the dance to be given by St. Mary's church at that place.

It is understood that the three-months'-old colored baby which was found last Saturday in the big woods section of town, near the boundaries of the golf grounds, by Jesse Sargent, all wrapped up in a bundle of rough clothes without any identification marks on, and later turned over to County Physician Frank W. Westcott, has been placed in an institution.

Evart Marston, of the Parish House second basketball team, who had his nose broken in the game between the Parish House second team and the Mount Pleasant aggregation a week ago last Saturday night, is again able to participate in his favorite game without fear of undue injury to the now healed member of his face.

Mrs. L. R. Curtis, of New York city, is spending a few days with friends in town.

Miss Margaret Edwards, of Brooklyn, has returned to her home after spending several days with friends in town.

Henry Schreiner, caretaker of the J. Ackerman Cole estate, is slowly recovering from a slight stroke of paralysis.

Mr. and Mrs. James Kaufman and daughter, Mary, have returned from a stay with Mr. and Mrs. Harvey Michaels, of Murray Hill.

The Borough Council will hold its regular monthly meeting in the Fanwood fire house tonight.

The Fanwood Fire Company has accepted with regret the resignation of Harry E. Knight, who had been a member ever since his residence here.

Charles Frank, a former resident of this place, has returned to his home in Rahway after visiting Mr. and Mrs. John Gifford.

"TWENTIETH CENTURY RELIGION"

A Sermon by

Rev. Dr. C. E. Herring

"Twentieth Century Religion," was the subject of Rev. Dr. Charles E. Herring's discourse at the First Presbyterian church, Sunday night. He compared the simplicity of the religious scheme as presented by Dr. Eliot, president-emeritus of Harvard University, with that of Dr. Rainsford, who some years ago was rector of St. George's church in New York city.

He said in effect: "Dr. Eliot declares that the name 'Our Father' is the name of God which best satisfies modern thought. It follows from this that all men are brothers, and the world is a great home, at the heart of which is a love akin to mother love, for God's love is 'mother-love made infinite.' Dr. Eliot gives Christ a very high place in his thought by calling him 'The Supreme Teacher of Religion.'

"The one great omission in his beautiful and simple creed is to me a vital omission. To Dr. Eliot the sacrifice on Calvary is an unnecessary part of the Christian scheme.

"In a recent number of the New York Evening Post, Dr. Rainsford writes a letter, which is based on his recent experience in East Africa. This is the burden of the message, 'We must simplify our creeds.' He makes that apply to missionary work in Africa, where there are so many different religious denominations working to make Africa Christian.

"He contends that it is a monstrous and impossible fallacy to attempt to make these people Anglicans, Methodists, or Presbyterians. Such a thing is unthinkable to one who has lived among these people. Africa is filled with the habitations of cruelty. The parents take their dying children and the children their dying parents out of their homes into the jungle to be eaten by the hyenas. The Mahometans are with their simple religion pushing into the centre of Africa and while that religion is better than slavery, it makes the African more difficult to reach by the Christian missionary.

"Dr. Rainsford declares further that the man on the street or at home demands a simpler religion. 'We have overlaid the simple fundamental truth of the Gospel with complications of statement, that our preaching does not always reach the practical man of today.'

"If we could only forget some of our forms, exclusiveness, some petty thing that divides us from perfectly uniting us with other Christians the Kingdom of God would have greater furtherance.

"There is wonderful suggestiveness in these words of Phillips Brooks uttered on his return from Japan some years ago. 'There is no place in Japan for our thirty-nine articles, or the Westminster Confession. All we ought to do is to take Jesus Christ to Japan and leave Him with the Japanese.'"

WHERE HISTORY IS LAME.

Benefactors of the Human Race Who Get Too Little Credit.

History as it is written and as it is taught is one great panorama of wars and dynasties. It bristles with the names of doughty warriors and rulers, describes at length their struggles and achievements and dismisses the inventors and promoters of the great agencies which have made modern civilization possible, with scanty, if any, mention.

The invention of printing has had more influence upon the development of the race than any act of any ruler that the world has ever known, and more than half of those who read this will not know the inventor's name.

The men who invented and developed the steam engine did more to lighten human toil and to make possible to each of the dwellers upon earth a larger mead of comfort and enjoyment than all the generals who ever pitted men against their fellows. Hunt for their names in the indexes of your histories.

Art and literature have been broad highways to fame. The high school scholar can tell you who wrote what and when he wrote it, but ask him who built the first railroad in America and when and where it was. The magnificent Albert memorial is covered with the names of authors and painters and sculptors, but Michelangelo is there because he was an artist, not because he was an architect, and Leonardo Da Vinci because he was a painter and not because he was an engineer.—Power.

KEPT HIS SECRET WELL.

Even Scott's Son Didn't Know Who Wrote the Waverley Novels.

A Scotch newspaper having referred to the old story that Walter Scott, son of the great novelist, had never read his father's novels, the Dunfermline Court Journal reprints a letter that first appeared in its columns on Sept. 17, 1859. It was signed "Veritas," and the writer says: "From 1810 to 1833 I resided in Edinburgh and was on intimate terms with Walter Scott. Sitting together one winter evening several years before his father made the famous declaration at the theatrical fund dinner held in the assembly rooms of Edinburgh that he was the author of the Waverley novels, I put the following questions to my friend: 'Do you not really and truly believe your father to be the author of the Waverley novels, or who do you suppose the author to be?'

"His answer was: 'I have really no idea who the author is. If my father is the author he keeps the secret to himself, for none of the family knows.' And then he added, 'The moment a new novel (by the author of "Waverley") is announced my father orders a copy from his bookseller, and the whole family assemblies in the parlor in the evening to hear the novel read by myself and my sisters, each taking a turn.'

"He further added, 'When anything very droll or funny occurs in the reading of the novel my father joins most heartily in the laugh, perhaps more so than any of the family.'"

Got the Best of Carlyle.

The Rev. Thomas Alexander, a Presbyterian minister, long resident in Chelsea and well known as a brother Scot, was most anxious to know Carlyle, but had no opportunity of getting an introduction to him. One day in the King's road he saw Carlyle coming in his direction and took advantage of the opportunity by going up to the sage and saying, "Thomas Carlyle, I believe?" Carlyle's reply was, "Tom Alexander, I know!" They became good friends, and later Mr. Alexander wrote to Carlyle for a subscription toward a school building fund, and Carlyle wrote back a refusal in doggerel, whereupon Mr. Alexander replied that if he did not send him £5 he would sell his poetry to a collector or publish it. The £5 was at once forthcoming.

Naming the Picture.

The artist was of the impressionist school. He had just given the last touches to a purple and blue canvas when his wife came into the studio.

"My dear," said he, "this is the landscape I wanted you to suggest a title for."

"Why not call it 'Home?'" she said after a long look.

"'Home? Why?'

"Because there's no place like it," she replied meekly.—Glasgow Times.

—Advertise in the Daily Press.

IT IS SERIOUS.

Some Plainfield People Fail to Realize the Seriousness of a Bad Back.

The constant aching of a bad back,
The weariness, the tired feeling,
The pains and aches of kidney ills
May result seriously if neglected.
Dangerous urinary troubles often follow.

A Plainfield citizen shows you what to do.

Mrs. Anthony Wahl, R. F. D. No. 1, Plainfield, N. J., says: "I had such distressing pains in my back that I could hardly stand and it was out of the question for me to stoop. I was all crippled up and I knew perfectly well that my kidneys were the cause of the trouble. A neighbor recommended Doan's Kidney Pills to me and on her suggestion, I used them. They gave me almost immediate relief and three boxes changed me from a chronic sufferer to a healthy woman. I still take Doan's Kidney Pills occasionally when a cold settles on my kidneys and they act as a preventive of any serious trouble. You may publish this account of my experience for the benefit of other kidneys sufferers."

For sale by all dealers. Price 50 cents. Foster-Milburn Co., Buffalo, New York, sole agents for the United States.

Remember the name—Doan's—and take no other.—Adv.

REV. DR. DAGAR TELLS HOW PEOPLE ARE "STUNG"

Rev. Dr. Forrest E. Dagar, of Temple University, Philadelphia, in which James Nash, of West Front street, is a student, interested an audience of nearly 750 people in the First Baptist church, last night, when he delivered a two hours' discourse on "Stings," under the auspices of the Matlack Bible Class. He told of the methods employed by present-day fakers to "sting" the public at large and the various ways in which the person of the twentieth century is liable to be "stung."

He outlined the clever get-rich-quick schemes practiced in the big cities and explained how many people, commonly referred to as "wise ones," were caught napping by the fakir. Dr. Dagar dealt with his subject in a manner that interested everyone present and he held the close attention of his audience from start to finish.

—Use Press Want Ads.

—It is wiser to know what a thing OUGHT TO COST before buying it; Want ad-readers usually do know this.

STYLISH RELIABLE

A LESSON IN LOGIC

"Logic," says Webster's Handy-Book, "is the science of correct reasoning."

Assuming that you are a normal man, with a normal man's likes and dislikes, you must desire to see yourself not only clothed in your right mind, but clothed in garments that are cut well, styled well and LOOK well.

What prevents you, then, from buying a suit or an overcoat that will greatly improve your appearance?

Assuming again that you are perfectly normal, your answer will probably be, "the prices are too steep," or words to that effect.

The whole thing hinges on the question of price—and that's where the Rothberg Clothes - shop comes in.

Here you get better values than the same price buys at most stores.

ROTHBERG'S

Stein-Bloch Smart Clothes

"Most Things Men Wear."

214 W. FRONT ST.

Right Next to Proctor's

J. B. GREENHUT, PRES. "THE BIG STORE"

GREENHUT-SIEGEL COOPER CO.
"MEET ME AT THE FOUNTAIN"

BOTH SIDES OF SIXTH AVE.-18TH TO 19TH ST.
NO CONNECTION WITH ANY OTHER STORE

"The Big Store" Has Built Its Reputation

Upon ECONOMY, Square Dealing, Good Merchandise and Good Service

These are the four corner-stones that have established GREENHUT'S in the good-will and daily life of scores of thousands of nice people who are not extravagant, and who know and appreciate the sound and sensible methods upon which this store is conducted and which contribute so largely to making it possible, here in "Economy Centre," to supply good and carefully selected merchandise, at lower prices than are possible in stores less economically conducted. The offerings announced below are possible only because of "The Big Store's" efficient methods:

MAIN BUILDING

The "Season's Supply" Sale of

Men's and Women's Gloves

Yes, that is exactly what clever men and women do, when there is a sale like this at "The Big Store"—they BUY A WHOLE SEASON'S SUPPLY—and always have fine, clean Gloves that have COST ONLY ABOUT ½ THE USUAL PRICES.

This has been a season when manufacturers had to face certain losses. "The Big Store's" representative was ready to distribute the biggest quantities that offered, IF THE PRICES WERE SMALL ENOUGH. That's the only explanation we can make of SUCH A BIG PRICE CUT as we announce for tomorrow. All fashionable styles are included, in full ranges of sizes, for men and women. Plenty of the much-wanted blacks and whites, as well as stylish colors. Many men and women will buy the kinds they want by the DOZENS. Come EARLY for the best pick.

Women's $1.50 and $2 (2- and 3-Clasp) French Kid Gloves—the genuine article from France; made of real kid; Paris-point-embroidered; over-seam-sewn; fine light skins; perfect in every way; guaranteed to fit and wear; black, tan, brown, gray, white and mode; tomorrow, a pair..... **78c**

Men's Gloves—kid, cape, Mocha, chamois and suede; best English make (we agreed not to print the name of the maker, a name famous all over the world as representing the best gloves on earth). However, the name is on each pair of the gloves.
Men's $1.50, $1.75 and $2 Gloves—tans, grays, natural chamois and white chamois (washable); all perfect and in all sizes; tomorrow, a pair..... **78c**

In Addition to the Above We Offer These Lines:

1,500 Pairs of Men's and Women's $1 to $2 Cape and Suede Gloves—factory "seconds," but in absolutely good condition; ready for wear; guaranteed for all practical purposes; all leathers; black, white, and colors; tomorrow, a pair..... **59c**

Women's 16-Button-Length Silk Gloves—including Milanese and Tricht weave; heavy, fine cloth; full length; double finger tips; factory "seconds," but so near perfect that in most cases it is impossible to find any imperfections; black or white; when sold as perfect goods these gloves are priced 75c to $1.25; pair..... **55c**

This Fine Lot of "Seconds" of
Men's and Women's Kid, Cape & Suede Gloves
Tomorrow, at, a Pair **49c**
From One of the Most Famous Importers in America
They are "seconds" or "menders"—which means that in their manufacture they have developed certain slight faults. But nothing to affect their wear.
And every pair has been carefully "gone over," so that you may be certain of securing an exceptional bargain, even if you decide to lay in a dozen, two dozen—yes, even three dozen for your future needs.
The maker ABSOLUTELY STANDS BY HIS GLOVES—and so do we.
We bought these gloves for a fraction of their worth, and in all sincerity we urge that you SEIZE THIS EXCEPTIONAL OPPORTUNITY. BUY AS MANY PAIRS AS YOU ARE LIKELY TO NEED FOR MONTHS TO COME AT THIS WONDERFULLY LOW PRICE.

Women's 16-Button-Length Glace Gloves—$2 quality; fine, soft, delicate skin; perfect goods; white only; tomorrow, a pair. **$1.48**

Women's 2-Clasp Silk Gloves—double-tipped fingers, guaranteed to outwear the gloves; black, white, tan, gray and navy; 50c quality; perfect goods; tomorrow, a pair..... **38c**

A "Sample" Lot of Men's and Women's 50c and 75c Fabric Doe and Chamoilisle Duplex Gloves—in gray, natural, tan, etc.; a genuinely famous make; see the name on the button; pair..... **35c**

Everybody's Going to THE BIG STORE — *Double S. & H. Green Trading Stamps with Purchases Made Before 12 o'Clock—Single Stamps Thereafter*

PRESIDENT NAMES HAIGHT FOR JUDGE

Wilson Disappoints Senators Hughes and Martine.

HAD HIS OWN CANDIDATES

President Assured by Them That They Will Offer No Objection to Confirmation — Nomination as United States District Judge For District of New Jersey Sent to Senate.

Washington, Feb. 4.—President Wilson sent to the senate the nomination of Thomas G. Haight of Jersey City to be United States district judge for the district of New Jersey.

While the nomination was not entirely satisfactory to either Senator Hughes or Senator Martine, each having a candidate of his own, the president has been assured by both senators that they will offer no objection to confirmation. Mr. Haight was recommended by Secretary Garrison and the attorney general.

Senator Hughes had been so earnest in his recommendation of the appointment of United States Attorney Davis to the vacant judgeship that he voiced his disappointment at the time the president first made known his intention of naming Mr. Haight.

The president expressed to both senators some embarrassment because he was obliged to choose from three candidates, all of whom were personal friends of his, but he justified his action on the ground that Secretary Garrison, who had served for many years as vice chancellor of New Jersey, was a better authority on the judicial qualifications of the candidates than either of the senators.

400 ASK MAYOR FOR WORK.

Newark Unemployed Call at City Hall in a Body.

Newark, N. J., Feb. 4.—About 400 men, representing all classes of skilled and unskilled labor, called on Mayor Haussling in the city hall and begged that work be provided for them. The men asked for a hearing, but they were told that they would have to come back later. They waited at the Broad street entrance of the building and appointed Edward Radler, Harry Joseph, Frederick Rudge, Theodore Kaiser and George Schultz to represent them. The mayor said he sympathized with them, but could do nothing and advised them to send a committee of the meeting to the board of works Thursday.

According to the municipal employment bureau, more men and women, about 4,500, have applied for work since Jan. 1 than during the entire twelve months of 1913.

FIGHTS MOTHER'S WILL.

William L. Geddes Seeks Share of $500,000 Licorice Stock.

Newark, N. J., Feb. 4.—Contending that undue influence was responsible for his mother cutting him off in her will, William L. Geddes, a son, before Judge Martin in the orphans' court began a contest of the will of Mrs. Susan L. Geddes. The estate is said to be worth half a million dollars.

Mrs. Geddes died in 1912. The estate was the fruit of the life work of her husband, Alexander Geddes, in the licorice industry here.

It is understood that the son received part of the licorice company stock from his father before his death. He is contending that his mother received the wrongful impression that the stock he received was considered his share of the estate.

DARK NIGHTS AT ALMSHOUSE.

Newton Board of Freeholders to Reduce Expenses—Cut Number of Lights.

Newton, N. J., Feb. 4.—Dark nights are promised the inmates of the almshouse here if the board of freeholders carries out the plan it has adopted in connection with its policy of reducing expenses.

At the almshouse at present there are 150 lights which burn every night, but at a meeting of the board a resolution was passed cutting down the number of lights to ninety.

CONDENSED STATE NEWS.

The First Methodist Episcopal church of Asbury Park has extended a call to the Rev. Leon Kurtz William, pastor of the Spring Garden Street church, Philadelphia.

Arthur McConachy, a farmer of Johnsonberg, near Newton, was cutting down an oak tree when he came upon a quantity of honey. He says it is the first time he ever heard of bees building their nests in an oak tree.

Since Jan. 1 the New Brunswick board of aldermen has been deadlocked by a 6 to 6 tie. Mayor Austin Scott has arranged for a meeting tonight at which he and two Republican aldermen and two Democratic aldermen will effect a compromise which will allow city business to proceed.

Mrs. E. Krauthause was badly scalded at the home of her daughter, Mrs. A. R. Brown, in Egg Harbor City. Seven-year-old Willie Brown, her grandson, had tied a string to the top of a hot water boiler and playfully pulled at it. The boiler upset, and the scalding hot water was dashed over the woman.

—The merchant who, in his advertising, emphasizes ten value-giving facts to his competitor's one, uses the best sort of "strategy" to upbuild his business.

Get the Community Spirit---Patronize Home Stores

To make a city, a model city, there must be co-operation between the merchants and its citizens.

There must be reliable merchants who sell goods at a reasonable profit and who stand behind each sale.

This is called modern merchandising and being based on a foundation of truth and mutual benefit it must eventually win the confidence of the public.

Truth is the only thing that will stand.

We have learned after many years that truth pays.

We have found that the Golden Rule works wonders.

We have learned that when a house or a city is divided against itself it cannot stand.

It has been whispered that buying abroad was what started Rome on the roller coaster to destruction.

We do not vouch for the truth of that statement--but we know that Plainfield can become a great city. You can help make it so by patronizing local merchants, craftsmen and mechanics.

Let's get together! A little more team-work!

DO IT FOR PLAINFIELD!

The Business Men's Association

of Plainfield, N. J. P. O. Box 575

ADVERTISE IN THE DAILY PRESS

FORESIGHT

There is such a thing as looking so far ahead as to overlook the dangers close at hand. The foresight which induces an owner to take proper precautions to safeguard his property with insurance are excellent.

Yet it should require no foresight to employ us—it is as plain as daylight that this office and the companies represented are all the protection an owner needs.

REAL ESTATE
LOANS
RENTS

GEO. M. CLARKE CO. Babcock Bldg. Telephone 205 Plainfield

INSURANCE OF ALL KINDS.

CITY OF PLAINFIELD
SEWER ASSESSMENTS.
NOTICE.

WHEREAS, at a meeting of the Common Council of the City of Plainfield, held on the second day of February, A. D. 1914, by resolution adopted and approved on that date, to which resolution, and the record thereof in the office of the City Clerk, reference is hereby made and the same made a part of this notice, the Common Council did ascertain and determine that the whole amount of the costs, damages and expenses of making and constructing that definite part of the system of sewerage of the City of Plainfield already completed and constructed, and therein referred to, amounted to the sum of Seventy-eight Thousand, One Hundred and Fifty-six Dollars ($78,156), and did refer the assessment thereof and all assessments of damages and benefits in the City of Plainfield, authorized by the acts of the Legislature and the ordinances and resolutions in said resolution referred to, to the subscribers, the Commissioners duly appointed, qualified and sworn under the ordinance entitled "An Ordinance to provide for the Appointment of Commissioners of Assessments to assess damages and benefits under and by virtue of the Act entitled 'An Act to provide for drainage and sewerage in cities of this State,' approved April 7, 1890, and acts amendatory thereof and supplemental thereto," approved February 8, 1905; and

WHEREAS, the ordinances referred to in said resolution include the ordinances entitled "An Ordinance to Provide for the Construction of a Further Addition to the System of Sewerage already Constructed in the City of Plainfield," Approved October 11, 1912, and "An Ordinance to Provide for the Construction of a Further Addition to the System of Sewerage already Constructed in the City of Plainfield," Approved May 7, 1913; and other ordinances and resolutions of the Common Council enacted and passed under and in pursuance of the act of the Legislature entitled: "An Act to provide for drainage and sewerage in cities of this State," approved April 7, 1890, and acts amendatory thereof and supplemental thereto.

Notice is hereby given that the subscribers, the said Commissioners of Assessments, will hold their first meeting for the purpose of making said assessments in the manner and according to the principles prescribed in said acts of the Legislature, on Thursday, the twenty-sixth day of February, A. D. 1914, at the hour of 8 o'clock P. M. of that day, in the Council Chamber, No. 149 North Avenue, in the City of Plainfield, New Jersey, at which meeting all persons interested in or affected by the said improvements will be given ample opportunity to be heard upon the subject of said assessments. The character of the work and improvements for which said assessments are directed to be made, is the making and construction of sewers and appurtenances, including house connections; and the following is a description of the streets and avenues and rights of way for sewer construction, or particular sections thereof, upon and along which said improvements were made, the lands fronting on which are required to be included in said assessments:

East Front Street, from Leland Avenue to Emerson Avenue;
Woodbine Avenue;
St. Mary's Avenue, from Jackson Avenue to Hill Street;
East Seventh Street, from the present sewer to a point 2,200 feet east of Leland Avenue;
Henry Place;
Marshall Place;
Lorraine Avenue;
Leland Avenue, from Lorraine Avenue to Woodmere Place;
Randolph Road, from Park Avenue to Woodland Avenue;
West Third Street, from Grant Avenue to Plainfield Avenue;
Plainfield Avenue, from West Third Street to West Sixth Street;
West Sixth Street, from Plainfield Avenue to Park Avenue;
East Sixth Street, from Park Avenue to Watchung Avenue;
Watchung Avenue, from East Sixth Street to East Seventh Street;
East Seventh Street, from Watchung Avenue to Berckman Street;
Berckman Street, from East Seventh Street to Midway;
Midway, from Berckman Street to Netherwood Avenue;
Netherwood Avenue from Midway to East Second Street;
East Second Street, from Netherwood Avenue to Terrill Road;
Terrill Road from East Second Street to Green Brook;
Woodland Avenue, from Randolph Road to Chetwynd Avenue;
Chetwynd Avenue, from Hillside Avenue to Woodland Avenue;
Hillside Avenue, from Randolph Road to Chetwynd Avenue;
Watson Avenue;
Leland Avenue, from East Front Street to Green Brook;
East Front Street, from Emerson Avenue to Raymond Avenue;
Prospect Avenue, from a point 953 feet east of Hillside Avenue to Woodland Avenue.

Also improvements at sewage disposal works.

Dated Plainfield, N. J., February 3, 1914.

ARMSTRONG MULFORD,
DANIEL J. COURAIN,
FRANK J. HUBBARD,
Commissioners.

2-4-11-21

EDUCATIONAL.

SECRETARIAL

ELEMENTARY, REGULAR AND SPECIAL COURSES
At

HERR'S SCHOOL

(Plainfield Business College and School of English)

"One of the most complete EDUCATIONAL INSTITUTIONS in the State of New Jersey, devoted to BUSINESS EDUCATION."
All inquiries promptly attended to.
Call, 'Phone or Write

PROFESSOR A. S. Herr, Principal.
Woodhull & Martin Bldg., Plainfield, N. J.
m-w-f

HORTON'S Charlotte Russe

Fresh Twice Daily

325 W. FRONT ST.

Between Madison and Central Aves.

m-w-f tf

Sweater Sale Still on

Those heavy Sweaters, were $6.00, now $4.75

Fancy Vests, neat patterns; were $3.50; now $2.50

Mocha Jersey Lined Gloves; were $1.75; now $1.50

Underwear to please all men; prices right.

J. R. Blair

119 PARK AVE.

The Home of Fine Neckwear

NEW JERSEY CENTRAL

TRAINS LEAVE PLAINFIELD.

For New York—2.10, 3.41, 5.08, 5.40, 5.5. 5.27, 6.55, 7.22, 7.26, 7.41, 7.44, 7.55, 7.5 8.12, 8.30, 8.36, 8.42, 8.59, 9.24, 9.55, 10.20 11.27, 11.52 a. m.; 12.34, 12.58, 1.44, 2.25 1.39, 2.55, 3.12, 3.48, 4.13, 4.36, 5.39, 6.25 5.47, 7.41, 8.27, 9.27, 9.30, 10.15, 10.36, 11.4 p. m. Sunday—2.10, 3.41, 5.40, 7.23, 7.58 8.52, 9.34, 9.40, 10.37, 11.52 a. m., 12.39 2.58, 4.28, 6.09, 6.23, 6.55, 8.17, 4.29, 5.34 6.57, 7.14, 8.13, 8.27, 8.35, 9.27, 10.28, 10.36 p. m.

For Newark—5.08, 6.27, (7.05 through train to Newark), 7.41, 8.36, 9.29, 10.26 11.27 a. m., 12.34, 12.58, 1.44, 2.39, 3.55 4.13, 4.36, 5.39, 6.25, 6.47, 7.41, 8.27, 9.30 10.36 p. m. Sundays—7.23, 8.52, 9.34, 10.37 a. m., 12.39, 12.58, 1.58, 2.09, 2.55, 3.17, 4.29, 5.34, 7.14, 8.13, 9.35, 9.27, 10.36 p. m.

For Easton, Bethlehem, Allentown and Mauch Chunk—5.18, *5.06, 9.44, 11.27 a. m.; 2.00, 5.24, (5.44 Allentown and Mauch Chunk), (6.59 to Easton) p. m. Sundays—5.19, (9.44 to Allentown), 10.32 a. m., 1.58, (5.44 Allentown and Mauch Chunk), 7.05 p. m.

For Wilkesbarre and Scranton—5.18, 9.44 a. m., 5.44 p. m. Sunday—5.19, 10.32 a. m., 5.44 p. m.

For Red Bank, Long Branch and Asbury Park, etc.—8.41, 8.12, 11.27 a. m. 12.34, (12.58 Red Bank only), (4.12 Red Bank only), 4.36, 6.25, 8.27, 11.45 p. m. Sundays—8.41, 8.52 a. m., (2.09 Red Bank only), 5.17, 8.35 p. m.

For Atlantic City—5.41, 9.29 a. m. (12.34 Saturdays only), 3.12. Sunday—9.49 a. m., 1.28 p. m.

For Philadelphia—6.37, 7.39, 8.45, 10.42 11.53 a. m., 12.42, 1.54, 2.45, 5.13, 6.44 8.47, 9.46, 10.48 p. m., 1.20 a. m. Sunday—8.45, 9.29, 9.57, 10.39, 10.43, 11.41 a. m., 12.42, 1.44, 2.45, 3.42, 4.39, 4.56, 5.39, 6.39 8.44, 8.47, 9.46, 10.55, 11.54 p. m., 1.20 a. m.

For Baltimore and Washington. Daily—8.45, 10.43 a. m., 12.42, 2.45, 6.44 p. m.

*Except Mauch Chunk. 12 21 1.

A. H. ENANDER

Sanitary Plumbing, Gas Fitting.
Steam and Hot Water Heating.
Contractor for Sewer Connections
125 WATCHUNG AVE.

—Merchants realize that the house wives who appreciate "special sales are critical buyers—and that mere price-lure is not enough. The goods must be RIGHT.

Plainfield Daily Press

LESLIE R. FORT.....Managing Editor

Published Daily except Sunday, by the PLAINFIELD PRESS COMPANY, 105 North Avenue.

Entered at the Plainfield, N. J., Post-office as Second Class Mail Matter.

TELEPHONE PLAINFIELD 1300.
Private Branch Exchange connecting all departments.

Two cents a copy. Ten cents a week. $5.00 a year in advance. Delivered by carrier or by mail. No extra charge for papers mailed to points in the U. S. and Canada.

Any subscriber failing to receive a single issue will confer a favor by notifying the business office.

Advertising rates mailed on application.

Copy for change of Advertisements to ensure change for same day must be at the office by 9:00 a. m.

FEBRUARY 4TH IN HISTORY.

1824—Congress by resolution offered a ship to convey the Marquis de Lafayette to America.

1831—Baron Aymer entered upon his term of office as Governor of Canada.

1861—Provisional congress met in Montgomery to organize a Government for the Confederate States of America.

1874—Ashantee war ended with the taking of Coomassie by a British force under Sir Garnet Wolseley.

1887—Interstate Commerce Commission established.

1890—Capital of Arizona removed from Prescott ho Phoenix.

1913—Sir John Gordon Sprigg, four times premier of Cape Colony, died in Cape Town. Born in England in 1830

Plainfield, N. J., February 4, 1914.

GOOD ADVICE.

"Just because there's been a little thunder and a cloud or two in the business sky, the rabbits of business have been scurrying for shelter, and incidentally disturbing everybody else. Don't forget that this great country is all right, that we who live in it are all right, and that if we stand together we are great enough to laugh at clouds, for our prosperity is inter-dependent."

The foregoing is from "Business" published at Detroit, Michigan. It has the right ring. Why is it that we cannot all "pull together" for strengthening business conditions. *There is no use talking about business being bad.* It is only harmful. Is business bad? Is it not because we think so? We have all been so accustomed not only to good, but unusual business success that we think it not good now. We have had abnormal business prosperity in this country for the past ten or fifteen years. We may not be making as much as we have made in years past, but, nevertheless, we are all doing business now at a reasonable profit and conditions we are sure are looking better.

During the past year we have passed through a semi-panic. We have fought off a real panic. From this time on things must be better. They will be. Say you believe this is to be and it will help it to be. It does not make business any better, by continually saying "business is bad." Stop it. "Don't forget that this country is all right, that we who live in it are all right, and that if we stand together we are great enough to laugh at the clouds," which now are passing.

The United States is so much better than so many other countries and people, that we should all be glad that it is no worse and that we have escaped a real panic. The country has been readjusting itself to new conditions, new laws and legislation. The sunlight is breaking and old time prosperity will surely come with the dawn. Let all of us make it come the sooner by declaring that business is becoming normal again and that renewed prosperity is due, and is sure to come. There is not a reason that can be given why business should not be good in 1914. Let everybody hope and work for it and it will be.

The determination of the police to break up corner loafing, especialy on Sundays, receives the commendation of every self respecting person in the city. There are a whole lot of young fellows who seem to think that standing on a street corner and making audible remarks about passers-by is great sport. Judge DeMeza, in fining two of them three dollars each will make all of their ilk realize that while it may be "sport" to their way of thinking, he is going to do all he can to keep it from being "cheap sport." While it must be admitted that places where young men may congregate amid pleasant surroundings are few and far between in Plainfield, and that there is some excuse for their gathering on the streets, they must be taught that such gatherings must not be made the occasion for insulting others who use the sidewalks. Chief Kiely and his men are to be congratulated upon the crusade against the rowdies, and they should receive the support of every citizen who wishes to protect the fair name of the city, even to the extent of appearing in court as witnesses in case of necessity.

Senator Hennssy, of Bergen, has introduced a bill to relieve personal property, except that of railroads and banks, from taxation, also building, if the people so vote. This Mr. Hennessy says is not a single tax act. In the past year the subject matter of the Senator's bill was widely discussed and it is making many converts. Its interest is State wide and it will stand thoughtful consideration. It gives each locality the right, if the people so vote, to tax personal property or not as it chooses. Why should not the people of Plainfield for instance, decide this question for themselves?

Atlantic City and Newark are now closing their saloons on Sunday, hence legislation is immediately presented at Trenton to permit saloons to open on that day from one P. M. to midnight. Why? Six days in the week is enough for any other business, why not the saloon? The moral forces of the State should rise in might to prevent the opening of the saloon to desecrate the Sabbath and make men unfitted to think of serious things.

The Pierce tax bills introduced by the Union county Senator, are an exceptionally fine line of proposed legislation. No man in the Legislature is better informed or more earnest to enact legislation in the interest of the people than Carlton B. Pierce. More power to his good right arm.

The Union county Progressives want it distinctly understood that they are still to be reckoned with. There is going to be a big dinner of the new party at Elizabeth on February 17, at which Senator Moses E. Clapp and Miss Alice Carpenter will be the principal speakers.

THE FORUM.

Editor Daily Press:

Sir: Although Father Bogan and I are as far apart as the poles in matters of religions, I desire to add my protest to his against the vile slanders and inuendoes of "The Menace." It has never been my bad fortune to see but one copy of this miscalled newspaper, and I never wish to see another. Of all the contemptible charges made against fellow citizens of reputable life that were set forth in that number with a wealth of filth in the description, there was not a single one that invited credence. It seemed to be the effort of some person to make money by going to the extreme of sensationalism in an attempt to stir up religious hatred. I trust that no patriotic well wisher of his country will encourage its promoter by either subscribing for it or reading it.

EDWARD C. PEARSON.

Editor, Plainfield Daily Press:

There appeared in your paper of last evening an article which stated in substance that Mrs. Elizabeth DeForest had been induced to sign a note for $250 for a man named Rudge, and that Detective Flynn had the case in hand.

As attorney for Robert K. Rudge, I desire to make the following statement of the case: Mr. Rudge, who is engaged in business in New York, came to Plainfield on business some days ago, and met W. DeWitt Stanford, whom Mr. Rudge had known for a couple of years. Mr. Stanford was desirous of getting a note discounted for $250, and asked Mr. Rudge to endorse a note, which he did. The note was also signed by Elijah Taborn. The note was then taken by Mr. Stanford to the First National Bank, where it was not discounted because none of the persons on the note were property owners in this State. Mr. Rudge then asked Mrs. DeForest if she would sign the note, explaining the circumstances to her, which she did. The note was again presented to the bank but the loan was not made, and the note destroyed. It was made known to everyone, including the bank that Robert Rudge was not to reap any nefit from the note, but was merely an accommodation endorser, lending his name to help out Mr. Stanford and Mr. Taborn. Mr. Rudge has been an acquaintance of mine for a couple of years and I know him to be a man of integrity and standing.

ROBERT NEWTON CRANE.

SESAME CLUB.

The Sesame Club will meet tomorrow morning at 10:30 o'clock at the home of Mrs. LeRoy H. Gates, 826 First place.

CANCEL SHOW.

"Little Miss Brown," announced to appear at the Plainfield theatere, Lincoln's Birthday, has been cancelled.

—Advertise in the Daily Press.

FROM THE 90 PER CENT.

We cannot make stump speeches,
Our voices are too light.
We cannot march in hobble skirts,
Because they are too tight.
We cannot be policemen,
For we would die of fright.

We cannot drop the dinner
When the fire-whistle blows.
We cannot take our babies
To the jury, goodness knows!
We'd be no good in Mexico,
We could not hit our foes.

With worry over politics,
We'd lie awake o nights.
We cannot vote for candidates
Who are such a sorry sight.
A sure seat in The Subway,
We prefer to think our "Rights."

M. W. McCUTCHEN.

MIRON & LIFSON LEASE ROTH & CO.'S BUILDING

Miron & Lifson, Elizabeth's largest furniture dealers, have leased Roth & Co.'s new building on East Front street, for a term of years, where they will open about March 1, with a full line of furniture, carpets, rugs, stoves and general housefurnishings, and judging from the success they have in Elizabeth, Plainfield will have a most up-to-date furniture establishment, where people can get almost anything in home furnishings, and they will not be compelled to travel to New York or Newark to furnish their homes.

Miron & Lifson are not newcomers in the furniture business. They started business eighteen years ago in a small store on Elizabeth avenue, Elizabeth, and owing to the increase in trade, they were compelled to look for larger quarters. In 1899 they moved to 169 First street, Elizabeth. Through hard work, courteous and honest dealings, the trade increased to such an extent that they were compelled to look for a larger store, and as there was not any large store to rent, they bought the adjoining two lots, and in May, 1901, the corner-stone for a five-story building 50x100 was laid. Four years lapsed, and the enterprising furniture concern found itself again cramped for room, and as there was not any available ground to buy they decided to extend in height and in two months' time the roof of the building was removed and two more floors added to the building, making seven stories 50x100, with steam heat, electric elevators and giving them 35,000 square feet of floor space.

Outside of Elizabeth, their trucks are delivering goods in all Union county, part of Essex, Morris, Middlesex, Monmouth counties. The firm employs a force of twenty-two men and women.

RECKLESS RAILROADING.

They Kicked on the Speed and Baggage Smashing In 1846.

A correspondent, Professor Edward L. Morse of Salem, sends the following extract from a letter written by Louis Agassiz to his mother. The letter is dated Boston, December, 1846:

"Leaving Boston the 16th of October, I went by railroad to New Haven, passing through Springfield. The rapidity of the locomotion is frightful to those who are unused to it, but you adapt yourself to the speed and soon become, like all the rest of the world, impatient of the slightest delay. I well understand that an antipathy for this mode of travel is possible. There is something infernal in the irresistible power of steam, carrying such heavy masses along with the swiftness of lightning.

"The habits growing out of continued contact with railroads and the influence they exert on a portion of the community are far from agreeable until one is familiar with them. You would cry out in dismay did you see your baggage flung pell mell like logs of wood—trunks, chests, traveling bags, hat boxes—all in the same mill, and if here and there something goes to pieces no one is astonished. Never mind! We go fast—we gain time. That is the essential thing."

And this was on the Boston and Albany! And there was baggage smashing in 1846!—Boston Herald.

TIME TO CURTAIL STUDY.

Check Brain Work When the Child Is Growing Rapidly.

As soon as a child begins to grow rapidly all intellectual exertion should be checked. Such is the theory which Dr. C. Mercier, the famous English authority on children, expresses in an article in the London Lancet. Especially when there is any family tendency to nervous or mental disorder, rapidly growing children should be withdrawn from school altogether until the period of rapid growth is over.

Mercier does not think that intellectual work at high pressure is harmful to either boys or girls as long as food, sleep and bodily exercise are sufficient, but he is sure that pressure of intellectual work in those who are growing rapidly should never be permitted, and if growth be proceeding very rapidly all intellectual work should be put aside.

Dr. Mercier insists that it is scarcely possible to give growing children too much to eat, and it should always be borne in mind that the carbohydrates—starch, sugar and fat—are mainly fuel that is burned up in producing muscular movement and that the proteins are the main elements in the formation of tissue. Consequently it is a mistake to restrict the meat ration of children.

—Advertise in the Daily Press. It brings results.

Feb'y Furniture Sale

You will possibly need Furniture in the Spring. But if you wait till then to buy it you'll pay more for it, so why not take advantage of the big savings offered now? There's positively no excuse for waiting. If you don't want the goods delivered till after housecleaning time we'll store them free of charge and deliver when you are ready. Then again

CLUB PLAN PAYMENTS MAY BE ARRANGED

You can take advantage of these February selling prices; pay a little down and so much weekly or monthly, as best suits your convenience.

THE FEBRUARY SALE OF BED OUTFITS

WHITE ENAMEL BEDS, Complete with Spring and Mattress, at

6.98 8.50 10.98 14.50 16.98 23.50

SOLID BRASS BEDS, Complete with Spring and Mattress, at

16.98 24.50 37.50 49.50

BLOCH PULLMAN CARRIAGES

SOLD EXCLUSIVELY IN THIS CITY BY US.

1914 MODELS NOW ON SALE AT SPECIAL PRICES DURING FEBRUARY SALE.

Regular Price—	16.98	19.50	21.50	23.50	25.00	29.50
Sale Price	14.95	17.95	18.95	19.95	21.95	24.95

McDougall Kitchen Cabinets

Woodhull & Martin Co.

McDougall Kitchen Cabinets

WE GIVE FIVE PER CENT. PROFIT SHARING COUPONS.

PERSONAL.

Charles Baumann, of West Front street, has returned home after visiting relatives in Philadelphia.

Miss Emma J. Philpott, of Brooklyn, is visiting Miss Philpott, of 36 Norwood avenue.

Mrs. Harry Thomas, of West Front street, who has been visiting relatives in Philadelphia, has returned home.

Patrolmen Martin Flatley, Martin Welsh and Arthur McGinley, of this city, were guests at the annual ball of the Hoboken Patrolman's Benevolent Association in that city, last night.

CHRISTIAN FIELD.

The Christian Endeavor Society of the Congregational church will hold a social Friday evening in the new parish house. The intermediate department will hold a party in the same place Saturday afternoon from 3 to 5 o'clock.

A musical entertainment will be given by the junior stewardesses of Mt. Zion A. M. E. church tomorrow evening at 8 o'clock. The organist will be Miss Patsy Lander. Refreshments will be served.

The Plainfield Graded Union of Sunday-school Teachers will meet Monday afternoon, February 9, at 4 o'clock in the Y. W. C. A. Mrs. F. W. Miller, of Somerville, will have charge and the subject will be "Feats of Tabernacles."

The Ladies' Aid Society of the Monroe Avenue M. E. church will meet at the church at 2:30 o'clock tomorrow afternoon, when special business will be considered. Arrangements are being made for the annual birthday social to be held on Thursday night, February 1.9

PROCTOR'S GOOD SHOW.

Absolutely different from the usual run of musical comedy productions now appearing on the valudeville stage is the one-act playlet, "A Dutch Courtship," which will be presented at Proctor's, Thursday, Friday and Saturday as the headliner of an unusualy interesting and pleasing vaudeville program. Not the least feature of "A Dutch Courtship" is the reproduction of the quaint Dutch costumes and the quainter manners of the Dutch peasant folk. "The Battle of San Dago" offered by Sherman DeForrest and Company, is the laugh getter of the program. A scream from start to finish. Other features of the program include the Musical Coattas, introducing instrumental novelties and a "Morning in Bellville," in which figure their $2,500 revolving electrical chimes, the sensation of the musical world; Mlle. Salaya, European novelty acrobat; Yerrick and Pease, in a variety of varieties, and Lillian Price and Her Harmony Boys, constituting a mirthful, musical mixed quartet.

CHURCHMEN HEAR FINE SPEECHES AT BANQUET

Somerville, Feb. 4—Former Judge Clarence E. Case presided at the annual dinner given last night at the First Reformed church, in Somerville. Grace was asked by Rev. Dr. E. G. Read, of Plainfield, formerly pastor of the Second Reformed church here. The dinner was served under the supervision of Mrs. Austin Moore. Toastmaster Case read a letter received from the pastor, Rev. Dr. William S. Crammer, who is in Florida, recuperating from a severe illness. The letter aroused much enthusiasm, couched as it was in the pastor's usual inimitable and happy way. George A. Post spoke to the toast "Neighbor." James T. McCleary, of Minnesota, and a former Assistant Postmaster General, also spoke, as did Dr. Louis Bevier, of New Brunswick.

The music at the dinner was under the auspices of Herman Jungmann. W. H. Morehead contributed musical selections. The singing of the quartet, composed of F. L. Brokaw, Russell S. Bailey and George Gillespie, of Bound Brook, and William Lutz, of New Brunswick, was greatly enjoyed. The dinner committee was Charles W. Moore, Herman F. Moosbrugger, Albert E. Carr and Lloyd Vosseller.

VOTERS WILL DECIDE QUESTION OF APPROPRIATION

An additional appropriation of $10,000 was asked for by the Dunellen Board of Education at is regular monthly business meeting held in the Whittier School, Dunellen, last night, for carrying out the proposed plans of erecting additions to the Lincoln and Whittier Schools. Plans for the issuing of a call for a meeting of the voters was discussed and authorized. This meeting has been set for Tuesday evening, February 17, and will be held in the assembly hall of the Whittier School.

At that time the legal residents of the town will decide whether the appropriation should be granted or not.

It was also decided to rescind the previous appropriation of $23,0000 and a new call will be issued for $33,000 which will be the cost of all the changes to be made in the local school property. The new division of the funds will be, $7,000 for the Whittier School and $26,000 for the Lincoln school. It was also reported at the meeting that the State Board of Education had approved the plans for the changes to the Lincoln School and their report on the changes to be made to the Whittier School would be forthcoming within a few days.

CHORAL SOCIETY CONCERT.

The Korulimo Choral Society, organized last fall by the Korulimo Bible Class, of the First Presbyterian church, is to become a permanent organization. Tom Daniel, a well known musician and singer of New York, will be the conductor at the initial concert to be held tomorrow evening in Hartridge Auditorium. An especially fine program, consisting of choruses and quartets, has been arranged for.

—Advertise in the Daily Press

Follow the Crowd to the

Park Ave. Baptist Church

Tomorrow Night

SUBJECT--"LAUGHTER"

DOANE'S KIDNEY PILLS 45c.

Genuine English COLTS FOOT ROCK in sticks

COUGH CORDIAL

Something different in the way of cough medicine. Prompt relief after first doses.

SCHREINER BROS.
Prescription Druggists
PARK AVE., COR. SECOND ST.

Headquarters for

GIBSON'S

RYE

E. C. WESCOTT.

115 East Front Street.

THE THREE COMPONENT PARTS

of our banking service are accuracy, courtesy and promptness.

We extend to you every banking privilege consistent with sound, conservative business

Your account subject to check (large or small) is cordially invited.

3% INTEREST ON CHECKING ACCOUNTS OF $500.00 AND ABOVE

4% INTEREST ON SAVINGS ACCOUNTS OF $10.00 AND ABOVE

THE CITY NATIONAL BANK

OF PLAINFIELD, N. J.

Capital $150,000.00 Surplus and Profits $300,000.00 (all earned)

Inventory Sale

Final Reductions On All Millinery

Trimmed and Untrimmed Hats, Fancy Feathers, Wings, etc., at prices that represent MUCH LESS THAN HALF FORMER PRICES.

Our Trimmed Hats are all made in our own workroom. We trim them with a view of pleasing the individual person.

Therefore this announcement of such sacrificing reductions should appeal to you.

See Window Display and note prices on each Hat and Trimmings.

ROSENTHAL'S
210 WEST FRONT ST.
2 Doors From Proctor's

Always Say "No!"

—when the grocer hands you a substitute for KLEEN-MAID Bread. None other "will do"; none other is so absolutely reliable, so full of crisp flavor and the nutty richness of the wheat!

KLEEN-MAID BREAD

is like all other good things—it has imitations, but, like all imitations, they can't compare with the original. KLEEN-MAID is the genuine. It will save you hours of sweltering labor; and all at a gain to the family in health and appetite. Rest for the children.

Clean and Pure—10c and 5c a Loaf

Zeek Baking Co.

Copyright 1913

The Smile That Won't Come Off

is always worn by the thrifty housewife who uses a

"WHITE DAISY" WASHING MACHINE
Ball Bearings
$9.00
or a
"WHITE LILY" WASHING MACHINE
$7 50

and has her washing done before breakfast. For sale by

Gayle Hardware Co.
GENERAL HARDWARE AND HOUSEFURNISHINGS
'Phone 398 Front Street and Park Avenue

Attend the Remarkable
FUR SALE
of
Charles Kurtzman Furs of Quality
178 E Front St
DR. PITTIS OFFICE BUILDING

AT ONCE! CLOGGED NOSTRILS OPEN, HEAD COLDS AND CATARRH VANISH

Breathe Freely! Clears Stuffed-up, Inflamed Nose and Head and Stops Catarrhal Discharge—Cures Dull Headache.

Get a small bottle anyway, just to try it. Apply a little in the nostrils and instantly your clogged nose and stopped-up air passages of the head will open; you will breathe freely. Dullness and headache disappear. By morning the catarrh, cold-in-head or catarrhal sore throat will be gone.

End such misery now! Get the small bottle of "Ely's Cream Balm" at any drug store. This sweet, fragrant balm dissolves by the heat of the nostrils; penetrates and heals the inflamed, swollen membrane which lines the nose, head and throat; clears the air passages; stops nasty discharges and a feeling of cleansing soothing relief comes immediately.

Don't lay awake tonight struggling for breath, with head stuffed; nostrils closed, hawking and blowing. Catarrh or a cold, with its running nose, foul mucous dropping into the throat, and raw dryness is distressing but truly needless.

Put your faith—just once—in "Ely's Cream Balm" and your cold or catarrh will surely disappear. Adv.

TRY A PRESS WANT AD.

JAMES R. MANN.

Representative Who Helps to Defeat Anti-Asiatic Bills.

Led by the patriotic speeches of Representatives Mann, Sabath and Rainey of Illinois and Sherley of Kentucky, the house overwhelmingly defeated all amendments to the pending immigration bill looking to the exclusion of Asiatics. An amendment proposed by Representative Raker of California to exclude all persons living east of a line drawn through the Red sea and the Ural mountains was beaten by a vote of 182 to 6 and was followed immediately by the defeat of the Hayes amendment excluding all representatives of the brown, black and yellow races by a vote of 204 to 54.

HOUSE VOTES DOWN JAPANESE EXCLUSION

Pressure by Administration Causes Quick Change.

Washington, Feb. 4.—As a result of influence brought to bear by President Wilson and his advisers, the danger of Japanese exclusion legislation has been avoided for the present. The house recalled by an overwhelming vote the amendment which it incorporated in the Burnett immigration bill providing for exclusion of Asiatics, including the Japanese.

Republicans joined Democrats in pleading with the house to ignore the exclusion question in order that the administration might proceed with its diplomatic negotiations with some hope that the differences between the two countries will be adjusted. The house thereupon reversed itself, and it is predicted that as a result no further effort will be made in congress at this time to bring the exclusion question forward.

Administration leaders were greatly concerned when they were informed of the action of the house in adopting the Lenroot amendment excluding Asiatics. While the amendment specifically provided that the proposed legislation should not affect treaty obligations and therefore did not change the status of this government's relations with Japan, the administration felt that the action might be misunderstood in Tokyo and cause great irritation. Leaders of the administration immediately got busy, and the results appeared in the vote taken by the house.

The debate was one of the most stirring witnessed in the house this season. Regardless of party members vied with one another in opposing the exclusion amendments, all arguing that such legislation should be side tracked as a patriotic duty. Representative Mann of Illinois, the Republican leader, was applauded when he declared: "This is no time to play politics. We all owe allegiance to our country. Let us show it."

The change in the sentiment of the house overnight as the result of arguments advanced by representatives of the administration was strikingly shown in two votes.

General Markets.

New York, Feb 4

OATS—Receipts, 43,000, standard white in elevator, 44½a45c.; No. 2, 45a45½c.; No 3, 44a44½c.; No. 4, 43½a44c.; natural white and clipped white, 44a47c.

BUTTER—Slightly higher and firm; receipts, 12,586 packages; creamery, extras, lb., 27a27½c.; firsts, 25½a26½c.; seconds, 23½a25c.; held, extras, 26½a27c.; firsts, 24½a26c.; seconds, 23a24c.; state dairy, tubs, finest, 26a26½c.; good to prime, 24a25½c.; common to fair, 19a22c.; process, extras, 23a24c.; firsts, 21a22c.; seconds, 20a20½c.; imitation creamery, firsts, 22a23c.; factory, held, 21c.; current make, firsts, 21c.; seconds, 20a20½c.; packing stock, 19a20c.; current make, No. 2, 18½a19c.; No 3, 17a18c.

CHEESE—Firm; receipts, 2,621 boxes; state, whole milk, specials, white, held, 18a18¼c.; fresh, 17½a17¾c.; colored, held, 18a18¼c.; fresh, 17½a17¾c.; average fancy, white, held, 17½a17¾c.; fresh, 17¼c.; colored, held, 17½a17¾c.; fresh, 17¼c.; skims, specials, held, 13¾a14¼c.; good to choice, held, 11½a12½c

EGGS—Weak; receipts, 14,536 cases; fresh gathered extras, doz., 33a34c.; extra firsts, 31½a32c.; firsts, 30½a31c.; seconds, 28a30c.; refrigerators, best, 28½a29c.; fair to good, 26½a28c.; state, Pennsylvania and nearby hennery whites, 32a40c.; gathered whites, 38c.; hennery browns, 34c.; gathered browns and mixed colors, 31a32c.

NEW HAY AND STRAW—Easy; timothy, per ton, $17a21.50; shipping, $16; clover, $15a18; clover mixed, $15a19.50; long rye straw, $16a17; oat, $16a17; small bales, 50c. per ton less than large.

POTATOES—Weak; Bermuda, per bbl., $3.50a5.25; domestic, bbl. or bag, $2a2.50 European, bag, $1a1.50; sweets, Jersey basket, 60a90c

LIVE POULTRY—Firm; prices unsettled.

—To a merchant, the "cost of ADEQUATE ADVERTISING is a mere incident. While the cost of inadequate advertising is always difficult to meet.

MURPHY ASSERTS HE WILL REMAIN

Will Not Be Ousted, Says Tammany Chief.

LEADER DEFIES HIS FOES

Makes Retort to O'Dwyer—The Fight Against Him, It Is Said, Will Continue—Supporter Says Democratic Club Resolution Was Not Passed.

New York, Feb. 4.—Charles F. Murphy, Tammany leader, asserted with considerable force that he intends to remain leader and treated with contempt the attack made on him by City Court Judge Edward F. O'Dwyer at the National Democratic club meeting.

"I'm the leader of Tammany Hall, and I'm going to remain the leader of Tammany Hall," was the way he put it. "That's all; it's closed now."

In return Judge O'Dwyer threatened a general fight against Murphy for the leadership at the fall primaries. He declared that the resolution condemning Murphy had been adopted by a majority vote of those present at the National Democratic club meeting regardless of Tammany protest to the contrary.

Mitchel Evades Issue.

Mayor Mitchel established himself as an interested spectator of the rumpus in the local Democratic organization, refusing to identity himself with either element. When pressed for comment on the incident he remarked, smiling:

"I'm not prepared to take issue with any one who would eliminate Murphy."

The mayor made it plain that he does not intend to be shaken in his determination not to identify the municipal administration with any of the warring political factions. Judge O'Dwyer said that the National Democratic club had begun its anti-Murphy war and that it proposed to keep it up, saying:

"We're going to be missionaries among the Democrats of the city and the state to carry into effect the purpose of the resolution that we passed."

That resolution called for the elimination of Murphy as leader of Tammany.

"But Mr. Murphy's adherents claim that that resolution was not actually passed." Judge O'Dwyer was apprised. "They say that if a roll call vote had been taken the result would have been the other way."

"The resolution was adopted by an overwhelming majority," asserted the judge hotly.

"Why didn't you grant the roll call?" he was asked.

"When Mr. Smith asked for the roll call the meeting had been adjourned already, and I had no power to reconvene the meeting."

"Mr. Smith claims that you would not order the roll call because you knew that were in the minority and that the adjournment itself was illegal."

"The reason for the adjournment was that the men who were sent by Mr. Murphy to defeat the resolution did not deport themselves in a proper manner. They wanted to chew the rag, and I had no time to waste on an unclubable, frivolous minority.

"Now, the situation is this: A majority of those present expressed their views. We can't remove Mr. Murphy physically from the leadership. That leadership can be retained as long as a majority of the assembly district leaders continue to support Mr. Murphy. However, there is a fall primary, and the Democrats who are unsatisfied with such conditions can get out and remedy them."

Secretary Thomas F. Smith, who spoke up as the champion of Murphy at the meeting, said regarding the national organization:

"The National Democratic club has never helped us in the past eight years. It's pretty nervy in 'em to step in now and try to do this."

CURLEY NOW BOSTON'S MAYOR

Fitzgerald, His Predecessor, Gets a Drubbing In Inaugural.

Boston, Feb. 4.—James M. Curley who was installed as mayor of Boston in Tremont temple, requested all former mayors of the city, the department heads and others to meet him before the ceremony, but he arrived there half an hour late and barely had time to grasp a few of the officials by the hand before ascending the platform.

Among those in the official group was former Mayor Fitzgerald, whose administration the new mayor criticised in his inaugural address. Mr. Fitzgerald's face reddened several times during the speech.

Mayor Curley announced a policy of economy and publicity. He said that he would end the practice of "discharging political debts through the mediumship of the city treasury" and declared that he was a firm believer in the value of publicity in the city's business as it "will eliminate graft and corruption."

Weather Forecast.

Unsettled today with probably local rains; tomorrow fair and colder with moderate winds, becoming south.

—Some store may be placing on "special sale" just now the article you have not felt like paying "regular" prices for.

P. C. C. BANQUET

(Continued from page 1.)

club's first president, were both detained, but sent their congratulations to the club. The occasion was made merry by a popular program of instrumental and vocal music by Brown's orchestra, of New York and the singing of college songs by club members. Mrs. Lounsbery as treasurer, read his anual statement, an abstract of which was given by Mr. Calkins in his report.

Mr. Mellick reviewed the early history of the club, when it was known as the Hillside Tennis and Golf Club, when the foundations were set for the present large organization. He said that it was due to the courage of the first president, Mr. Chapman, that the club owns its beautiful and well-equipped property. He recalled the meetings of the club to decide the Sunday golf question, expressing the belief that the final action was for the best. He referred to Mr. Barrows, who succeeded him as president and then Mr. Calkins, emphasizing their achievements of which he said the club should feel proud. In conclusion he asked what would Plainfield be without the Plainfield Country Club, predicting as successful future as the present and past.

Mr. Barrows reviewed briefly some of the things accomplished at the club, stating that the members had lived within themselves and built themselves up into a club representative of the city in which they live, remarking the ever-present hospitality shown those visiting the clubhouse. He declared that the club had a unique record in that it had never failed to retire its bonds.

Mr. Charlock, who is a member of the tanking committee of the National Lawn Tennis Association, made a few remarks in which he explained how tennis players are giving their ranking, the system being intended to treat all alike.

There was considerable humor in the remarks of Mr. Fox, who explained that he though possibly the reason a man could play better golf on Sunday than Saturday was because he hears a good sermon in the morning, and yet he had heard some sermons which he thought might put a man off his game. Golf, he said, appeals to all sorts of people. In baseball 5 per cent. of the people play and 95 per cent. of the people look on, while in golf it is the reverse. He wished the club health, happiness and success.

Mr. Reed said that he felt honored in being elected a trustee, but he could not exactly understand the toast assigned to him. "Notwithstanding Natural Handicaps," and he then went on to explain what he considered to be one of them. He said that one day he was playing golf with Justice Gummere at Baltusrol, and they were watching a professional match. Mr. Reed said that he inquired of his partner why they could not play as good a game as the "pros," and the reply was that they had everything but brains. This is considered a natural handicap.

Mr. Reed said that he had been into every bunker on the local course and knew how to get out of them, which was more than some of the better players could say. He said that the club is a good one, but he thought it would be a better one if golf was permitted all day Sunday, for one might as well be killed for a sheep as a lamb.

Mr. Calkins, the retiring president, in his annual report, called attention to what he considered to be one of the most important items of the past year, that was the work done toward completing the golf course. "Great credit is due the green committee," he said," for its labors in carrying out the plans for trapping and modernizing the course. I take great pleasure in testifying myself from experience in such work that the money has been spent with scrupulous economy. We do not openly admit it, but if we are privately satisfied that we are all golfers in the making, we may discover in this splendid array of pits and bumps the reason for our arrested development."

Reference was made to the new rules regarding outside guests at club dances, and he advocated the changes in the classification of members which the trustees recommended in 1908 as a means of eliminating still further any confusion. He said he believed that the dues of $6 a year for the social and athletic privileges enjoyed by women and suggested that they join the associate class and pay $12. He said that he believed children under fifteen could be allowed to play golf and tennis, exclusive of Saturdays, Sundays and holidays, for half rates, and in place of the junior associate class, a class designated as "house members" could be created at $10 a year, for those wishing clubhouse privileges only, where their families are active members.

The report further showed that there was a cash balance last year of $800 which paid for the improvements made in December, 1912, to the farm house, and further improvements were made at a cost of about $625, re-surfacing the upper tennis courts, filling in the old automobile drive, building a retaining wall, etc.

"In retiring as a trustee tonight, after ten years membership on the board," and honored by my associates for the last six years in their choice for president," said Mr. Calkins, "I want to thank them for their support and co-operation in everything which has been accomplished in the upbuilding of the organization. Ten years ago we had 293 active members, 19 non-resident members, 79 associate members and 153 junior associate members, a total of 544. Our membership tonight stands at 741, consisting of 355 active, 21 non-resident, 109 associate and 256 junior associate.

"Our income from the regular sources in 1904, was $8,003 and the total income $9,000. For the year just ended the income from regular sources, including dues, locker rentals, etc., was $16,258, and $26,996 from all sources. In 1904 we could only afford $2,240 for the up-keep of the golf course, $418 for tennis and $1,037 for the house committee. Last year our regular appropriations included $5,300 to the green committee, $4,500 to the house committee and $1,325 to the tennis committee.

"In particular, we can congratulate ourselves on our financial condition. We own property, against which there are bonds outstanding amounting to $26,300. We redeem $1,000 bonds yearly. A floating debt of several thousand dollars was finally liquidated in 1910 and since then have operated within our income."

N. P. H. S. NOTES.

The motto board has been placed in the front of the assembly hall bearing the words, "Victory After Labor." This is the motto that the student body selected for the High School a few weeks ago. The board was made by Sherman Chandler, a member of the Sophomore class.

At a meeting of the Boys' Athletic Association this morning the new constitution which was drawn up by the committee in charge the first part of the week, was read and accepted.

John Dawe, manager of the Sophomore basketball team, broke his wrist while performing at the Y. M. C. A. Monday night.

The Sophomore basketball team has established a record in the High School this year. They have played eleven games, five of which were with independent teams and all have been victories with the exception of one.

Owing to lack of interest, Miss Ray, instructor of English, has decided to disband her elocution class for the present.

Principal Earley announced today that if enough members of the geometry classes could be interested he would start a class in field mathematics in the near future. It will be held once or twice a week and will consist of putting the practical part of geometry to use.

PERSONAL.

Miss Marjorie Cowling, daughter of Mr. and Mrs. George E. Cowling, of Regent street, is detained at her home with chickenpox.

Mrs. Harry M. Cooke, of Somerset street, is convalescing from an attack of pneumonia.

Mrs. Edwin Smith, of West Front street, has returned home after spending three weeks with her parents in New York State.

Mrs. Gifford Beers, of New York, is visiting her sister, Mrs. Horace C. Huff, of Codington avenue.

THE DAILY PRESS IN LINCOLN will be found on sale or delivered to any address every afternoon by E. Purvis, newsdealer.

ROYAL

The world-wide standard
Baking Powder
Absolutely Pure

Royal Baking Powder is the embodiment of all the excellence possible to be attained in the highest class baking powder and its use is more economical than other leavening agents, because of the superlative quality and absolute wholesomeness of the food it makes.

Cheap baking powders, containing alum, are frequently distributed from door to door, or advertised as pure and wholesome. Such mixtures are not desirable for food ingredients. Most persons have learned to their sorrow that a low price does not always mean economy. This is especially so in a food article. No baking powder can properly be substituted for Royal.

Read the ingredient clause upon the label. If it does not show "Cream of Tartar," don't buy the powder.

OLIVE OIL

In Gallon Cans, Half Gallon Cans, Quart Cans, Quart Bottles, Pint Bottles and Half Pint Bottles.

DIRECT FROM FRANCE

NEUMAN BROS.

GROCERS

Watchung Ave. and Fifth St. Telephone 760

Efficient and Rapid Delivery Service to All Parts of the City

Mono Storage

WAREHOUSE

North Avenue

OPP. FREIGHT HOUSE

125 East Front Street

HAND'S EXPRESS CO.

OLD RELIABLE

STORAGE

All Rooms Separate, Light and Dry

Furniture Packed and Shipped

Office 69 Somerset St 'Phone 541

MURRAY'S STORAGE WAREROOMS

THE OLDEST IN THE CITY.

AT 326 TO 332 WEST FRONT ST.

Near Grove St.; all the rooms are separate, airy and dry; large and small, at very moderate prices. Many years' experience in buying, selling, handling, packing and appraising goods.

Auction Rooms at 326 West Front Street.

R. Murray, Auctioneer, 326 West Front St. Phone 666

AUCTIONEERS.

The Leading

Auctioneers

W. A. SCHORB & CO.

Also Dealers in Second Hand Furniture—Bought and Sold.

120 Madison Av., Jackson Blg

Telephone 1707-W.

HENRY J. SIEBERT & CO.

1147 East Jersey St.,

ELIZABETH, N. J.

(Opp. Proctor's Theatre).

We specialize:

AWNINGS

WINDOW SHADES

CURTAIN MATERIALS

BRASS GOODS, etc.

Large assortment.

Low prices.

'Phone Elizabeth 852.

ORGANIZED 1864

THE

FIRST NATIONAL BANK

OF PLAINFIELD.

A COMMERCIAL BANK WITH SAVINGS and SAFE DEPOSIT DEPARTMENTS.

FOUR PER CENT. INTEREST PAID ON SAVINGS ACCOUNTS.

PAINTERS AND DECORATORS.

JUST RECEIVED 8,000 ROLLS OF THIS YEAR'S

WALL PAPER

At special prices, selling at 8 and 10 cents per roll. This is an opportunity to secure up-to-date wallpaper at a big saving.

Woolston & Buckle

Painters and Decorators.

145 NORTH AVENUE.

Now is the Time

To paint your house—in the cool of the year, when the paint dries slowly, and consequently lasts longest. No hot sun to cause blisters. And the house painted now is preserved against the ravages of winter storms.

Distributor of John W. Masury & Son's pure colors, ready mixed paint, varnishes, glass, etc.

JAMES C. HANSEN

Tel. 346.

ARRIVAL AND DEPARTURE OF MAILS AT PLAINFIELD POSTOFFICE.

February 1, 1913.

NEW YORK MAILS. Arrive—6:30, 8:00, 8:40, 11:45 a. m., 1:30, 2:30, 5:00, 5:20, 8:30 p. m., 12 midnight. Close—6:30, 8:00, 9:00, 10:45 a. m., 12 noon, 2:00, 3:50, 5:50, 7:45, 9:00 p. m.

SOMERVILLE AND EASTON. Arrive—8:40, 10:00 a. m., 12:30, 3:15 and 7:00 p. m. Close—6:30, 8:00 a. m., 1:30, 4:3 p. m.

PHILADELPHIA—Direct. Arrive—6:30, 8:00, 9:40, 11:45 a. m., 12:30, 2:30, 7:0 p. m. Close—6:30, 11:30 a. m., 1:30, 7:0 9:00 p. m.

THROUGH FAST MAIL FOR EAST Close—12 noon, 2:00, 3:50, 5:50 p. m.

DIRECT THROUGH FAST MAIL FOR WEST. Close—6:30, 11:30 a. m., 1:3 5:00 and 9:00 p. m.

DIRECT SOUTHERN MAILS. Close—6:30 a. m., 1:30, 7:00 and 9.00 p. m.

PENNSYLVANIA. West of Easto Close—6:30 a. m., 1:30, 5:00, 7.00 p. m.

ELIZABETH—Direct. Arrive—5:30, 8:0 a. m., 1:30, 2:00, 5:30 p. m. Close—8:00 9:00 a. m., 12 noon, 2:00, 5:50, 9:00 p. m.

NEWARK—Direct. Arrive—5:30, 8:45 a. m., 1:30, 2:30, 5:30 p. m. Close—6:30 8:00, 9:00 a. m., 12 noon, 2:00, 3:50, 5:30 5:50, 9:00 p. m.

WATCHUNG. Arrive—1:00, 6:45 p. m. Close—8:00 a. m., 2:30 p. m.

WARRENVILLE. Arrive—1:00 p. m. Close—9:00 a. m.

SUNDAY MAILS. Office open from 9:30 to 10:30 a. m.

Mail closes at 6:15 p. m.

W. A. BIRD, P. M.

Dr. Robert W. Rogers

OSTEOPATH

720 Watchung Ave. Tel. 1936-W.

Office hours: 8 to 9 a. m., 7 to 8 p. m.

—Advertise in the Daily Press.

JANE ADDAMS.

Suffragette Active In Chicago Women Registering.

Women registered for the first time in Chicago preparatory to exercising their right of franchise at the spring aldermanic primaries. Upward of 200,000 women registered. Acting as judges and clerks of election for the first time in the history of Chicago, approximately 700 women assisted in registering the new voters. Among those actively engaged at the polls was Jane Addams. The newly enfranchised women were generally slow in registering for the primary election which is to mark their advent in general politics in this city. In some of the strictly residential wards few women visited the polling places in the early hours. "Detained by household duties" was the explanation given by the women clerks and judges of election.

HOLD THAT SUFFRAGE IS A STATE ISSUE

Democrats Adopt a Resolution to That Effect.

Washington, Feb. 4.—At a caucus of the house Democrats a resolution was adopted declaring that woman suffrage is a state and not a federal issue.

The resolution was offered by Representative Heflin of Alabama, one of the most active opponents of equal suffrage in public life. The house Democrats voted 123 for the resolution to 57 against it.

The caucus was called for the purpose of ratifying or reversing the previous action of the majority of the house committee on rules, which decided last month against a resolution providing for a standing committee on woman suffrage.

The prosuffragists among the Democrats circulated the call for the caucus in the hope that when they got a majority together they would through fear of possible party defeat in the suffrage states grant the request of the National Association For Woman Suffrage that the committee be created.

At the hour for the assembling of the caucus only a small fraction of the Democrats in the house had arrived. For a time it was feared that a quorum would not put in an appearance. Members kept dropping in, however, and finally a sufficient number to transact business was found to be present.

After discussing for some time a resolution introduced by Representative Raker of California expressing it to be the sense of the caucus that a standing committee on woman suffrage should be created Representative Heflin introduced his resolution, reading as follows:

Resolved, That it is the sense of the Democratic caucus in the house of representatives that the question of woman suffrage is a question for the decision of the states and not a federal question.

After an unsuccessful effort to displace Mr. Heflin's substitute resolution as to the business before a caucus a record vote was taken. Here the Democrats found themselves in the position of expressing to the nation at large and specifically to President Wilson the party dictum on the question of woman suffrage.

BREMNER HAS CHANCE.

Brother Denies Report That He Was In Dying Condition.

Baltimore, Feb. 4. Mr. Bremner's condition was unchanged. Hope has not yet been abandoned for his possible recovery. This is the only word obtainable at Dr. Howard A. Kelly's sanitarium, where the congressman from New Jersey is undergoing radium treatment for cancer.

The story that Mr. Bremner was in a dying condition was contradicted by William Bremner, brother of the congressman, who said the family still held hopes for his recovery.

Mr. Bremner's brother, Leigh, of Richmond, Va., the Rev. Walter Bremner from Taylorsville, Va., his wife, who was Miss Edith McLaughlin of New Jersey, and his sister, Miss Helen Bremner, are at his bedside.

—Competition between the stores in value-giving grows keener all the time—and makes the store ads of increasing purse-interest to you all the time.

Classified Advertisements---Copy Received Until 1:30 P. M. Daily

One cent a word for first insertion, one-half a cent a word for each subsequent insertion of the same advertisement for less than one month. Fifty cents a line for one month. **Double Charge for Capitals. No advertisement received for less than 10 cents. No Display or black face type used in this column.**

The Plainfield Daily Press cannot give information regarding advertisements for which answers are to be sent care of the Press. Persons replying to office addresses must mail or leave written answers as stated in advertisement.

REMEMBER

We carry the largest and finest stock of plants and cut flowers in the city. Floral design work by expert designers. Plant or flowers delivered to any city of the United States. Store, 159 East Front street; Tel. 928; greenhouses, 1126 South avenue. 40,000 feet of glass.

STANLEY

159 E. Front St. Tel. 928.

Woodhull & Martin Building.

Greenhouses, South Ave., Tel. 331-J

T. A. MOORE

UNDERTAKER

612 E Sixth St.

Tel. 741-R

Established 1872.

P. CASEY & SON,

UNDERTAKERS AND EMBALMERS

Office, 116 Park Avenue. Tel. 884-W. Res. 417 W. 2d St., Tel. 584-W. Office open day and night. N. Y. office 10 E. 22d St. Tel. 2654-Gramercy.

A. M. RUNYON & SON,

UNDERTAKERS

402 Park Avenue. Telephone No. 40. Office open day and night. Office of Hillside Cemetery. New York office—50 Great Jones St. Tel. call 3345-Spring. New York Embalmers License—1229. New York Registered Licensed Undertaker No. 515.

JAS. J. CHAS. A.

J. J. & C. A. HIGGINS

FUNERAL PARLORS

109 W. Fourth St. Tel. 1753-J.

Our Booklet Entitled A Modern Mortuary Establishment Sent Upon Request.

L. L. MANNING & SON,

STEAM GRANITE WORKS

Corner Central Ave. and West Front St. Opposite First Baptist Church.

DIED.

ALLEN—On Monday, February 2, 1914, Ann E. Allen, in her 93d year.

Funeral services at her late residence, 12 Mountain avenue, Thursday, February 5, at 10:30 a. m. Interment in Evergreen cemetery. 2 3 2

LUNGER—February 3, 1914, Abram Z. Lunger, aged 67.

Relatives and friends are invited to attend funeral at late residence 201 Watchung avenue, Wednesday, February 4, at 7:30 p. m. Interment at Whitehouse at convenience of family.

SHEPARD—Joanna Mead, beloved wife of the late Augustus D. Shepard, suddenly on February 3, 1914 at the home of her daughter, Mrs. Osborn W. Bright, Gibsonville, North Carolina.

Funeral service at the residence of her daughter, Mrs. John Doull Miller, 222 East Ninth street, Plainfield, N. J., Friday, February 6, at 2:15 p. m.

MISCELLANEOUS.

TAXIDERMIST—Birds and animals stuffed and mounted. T. W. Sisty, Wayside Park, 'Phone 1299-J Dunellen, N. J. 11 14 3mos

FASHIONABLE dressmaker, skillful, artistic, speedy worker; understands every detail of first-class dressmaking; very reasonable; home or out. Address Mme. Eugene Andre, General Delivery. 1 2 3

EMBROIDERY, INITIALS, ETC.—Orders taken for all kinds of embroidery and initials; first class work; prices reasonable. Mrs. C. S. Groot, 768 Woodland avenue, near Putnam avenue; telephone 1687-M. 1 15 1mo

INSURANCE, ALL BRANCHES, AGENT FOR NATIONAL SURETY CO. J. T. VAIL. 9 2 tf

FOR SALE OR TO LET.

FOR SALE OR TO LET—Two new seven room houses; all improvements; garage, sleeping porch, decorated to suit tenant or buyer. 839 Osborne avenues, Netherwood, telephone 894-M. 1 28 tf

ROOMS AND BOARD WANTED.

WANTED—By gentleman, one or two furnished rooms, vicinity North Plainfield. Address Reasonable, care Press. 2 3 2

LOST AND FOUND.

LOST—Airedale terrier dog, part brown, black saddle, tan markings, white toes. Reward. Thos. K. Bray, Terrill road, Plainfield. 1 31 4

LITTLE TALKS BY THE WANT AD MAN

Copyright, 1913, The Int. Syndicate, Baltimore.

No. 56.

EVERY time I see any "poetry" in advertising I feel like getting up and breaking a few windows.

However, here is a really sensible little piece of rhyme, with a worth-while moral, clipped from "Economic Advertising," an interesting little publication printed in Toronto, Canada. It is entitled:

DEAD.

Breathes there a man with soul so dead
Who never to himself hath said:
"My trade of late is getting bad;
I'll try another ten-inch ad."
If such there be, go mark him well;
For him no bank account shall swell,
No angels watch the golden stair
To welcome home the millionaire.
The man who never asys for trade
By local line or ad. displayed
Cares more for rest than worldly gain,
And patronage but gives him pain.
Tread lightly, friends; let no rude sound
Disturb his solitude profound;
Here let him live in calm repose,
Unsought except by men he owes.
And when he dies, go plant him deep,
That naught may break his dreamless sleep;
Where no rude clamor may dispel
The quiet that he loved so well.
And that the world may know its loss,
Place on his grave a wreath of moss,
And on a stone above: "Here lies
A man who wouldn't advertise."

The man who doesn't advertise his business doesn't usually remain long in business.

Hiding your light under a bushel, Mr. Merchant, will some day result in the **light going out.**

Keep step with the spirit of the times—keep your name and your business in the minds of the great purchasing public—keep growing—

ADVERTISE!

The Want-Ad Man

(All rights reserved, 1913, by Jerome P. Fleishman.)

MONEY TO LOAN.

MONEY TO LOAN on bond and mortgage. J. T. Vail. 8 20 tf

MONEY TO LOAN on bond and mortgage. Mulford, opposite depot. 12 28 tf

MONEY TO LOAN on bond and mortgage. Manning, 183 North avenue. 10 14 tf

HELP WANTED—FEMALE.

WANTED—Cook, laundress, waitress-chambermaid. Apply evenings, 915 Kensington avenue. 2 2 tf

WANTED—Experienced assistant chambermaid, understanding mending. 'Phone 773.

WANTED—Girl for general housework; family of three adults. 720 Watchung avenue. 2 4 2

SITUATIONS WANTED—FEMALE.

REFINED English woman wants position as companion to elderly lady; excellent sewer. Apply Keller's Agency, 22 Somerset place; 'Phone 1724. 2 3 2

AN EXPERIENCED laundress will take work home or go out. Call or write, 814 Richmond street. 2 4 2

FIRST-CLASS laundress wants washing out by day or at home. Clark, 643 West Fourth street. 2 3 2

REFINED English woman wants place as infant's nurse; excellent sewer. Apply Keller's Agency, 22 Somerset place. 'Phone 1724. 2 3 2

WANTED—Day's work of any kind. Housework, care Press. 2 2 2

HELP WANTED—MALE.

COLORED painter and paperhanger wanted. Call 1148 West Front St. 2 2 2

MAN wanted to do collecting and take charge of Plainfield office; permanent position at good salary; must be honest and know city well; cash bond of $100 required. Opportunity, care Press. 2 4 tf

FOR SALE.

ROYAL TYPEWRITERS — The best built standard typewriter in the world for only $35. Write or call for a demonstration. Plainfield Office Supply Co., Local Agents, P. O. Box 791. 'Phone 921-W. 1 25 1mo

FOR SALE—A good horse. Apply to A. E. Force & Co. 2 4 2

FOR SALE—Stable manure. Apply to A. E. Force & Co. 2 4 2

FOR SALE—Manure, soil. Sam Redd, 933 West Third street. 2 3 1m

GUINEA PIGS or cavies, breeders, 75 cents each. 1008 Arlington avenue. 2 4 4

FOR SALE—All kinds fine gloves for ladies, men and boys, at wholesale and retail; large variety of deer skin gloves for auto, driving and working; best canvas, 10c; per dozen, $1.00; kid gloves, slightly damaged, half price. H. Texier, 58 Somerset street. 12 31 tf

ROOMS AND BOARD.

TO LET—Attractive rooms, with board. Mrs. L. R. Williams, 137 Crescent avenue. 2 24 tf

FURNISHED rooms to let, with board; also table board. 433 East Seventh street. 1 17 tf

FOR RENT—Two comfortable rooms with excellent home table. Mrs. Berrien, 602 Madison avenue. 12 27 tf

REAL ESTATE FOR SALE.

FOR SALE—Good house, for colored people; 6 room house, part improvements; right in town. See Mr. Vanderhoef, at Woodhull & Martin Co. 6 26 tf

FOR SALE—To close "French Estate," Somerset street carriage factory, stores, and tenement houses and stable in rear; lot 100x200 ft.; alley at side and in rear; bargain, terms arranged. Apply, Elston M. French, executor, 171 North avenue, Plainfield, N. J. 12 19 tf

FOR RENT.

FLAT to let, five rooms, all improvements. 538 West Fifth street, or enquire 432 Watchung avenue. 11 11 tf

4 AND 5 room apartment to let on Webster place, near Seventh street, with improvements. Call 770 Woodland avenue. Tel. 1687-W. 10 28 tf

FIVE-ROOM apartment, all modern improvements; central location. Inquire P. C. Thomsen, 306 East Front street. 11 22 tf

FOR RENT—Six room house and bath. Inquire 147 East Fifth street. 11 28 tf

TO LET—Six room, steam heated flat, all improvements, on Plainfield avenue near Front street; also other apartments and houses; rent reasonable. Inquire 126 Plainfield avenue. 1 29 6

TO LET—Store, 304 West Front street, price $75 a month, including heat and water; also apartments, from $20 to $30. Apply afternoons to William M. Stillman, 212 West Front street. 2 4 tf w-s

TO RENT—Flat, 6 rooms and bath; all improvements; $25.50. Inquire 384 East Fifth street. 2 4 1t

TO LET—Four rooms, East Seventh street, near Berckman street. Inquire 306 East Front street. 11 22 tf

FOR RENT—No. 45 Prospect place, near Washington avenue, 6 rooms, reception hall and bath; all improvements. Apply to J. V. E. VanderHoef, at Woodhull & Martin Co. 12 4 tf

TO LET—At eleven dollars, to respectable colored families, 4-room houses, with improvements. Inquire 1348 West Front street. 2 2 1t

TO LET—House, six rooms and bath. 409 Liberty street. Tel. 450-W. 12 8 tf

TO LET—New four room apartments; improvements; 1361 and 1351 South Second street; $10.50 per month. John Herlman, 369 Somerset street; 'Phone 2512-W. 1 23 1mo

HOUSE to rent; eight rooms, all improvements; small garage. Inquire 222 Madison avenue. 1 16 1mo

SIX ROOM house to let; all modern improvements; rent reasonable. W. R. VanDerveer, superintendent, 231 East Second street, Cor. Church. 1 17 tf

FOUR-ROOM flat to let, part improvements, $10. 203 Grant avenue. 11 21 tf

FOR RENT—Store, centre of town, rent reasonable; also two large light lofts. Apply Elston M. French, 171 North avenue. 11 6 tf

HOUSES $12 to $50; flats, $16 to $30; stores $7 upwards. D. McInness, West Third street, Tel. 1196-W. 6 30 tf

MOVING PICTURE OR STEREOPTICON SHEET FOR RENT; big enough for the largest hall. Apply Daily Press office. tf

EMPLOYMENT AGENCIES.

MURRAY'S Employment Registry office, reliable help only; all nationalities, faithful service commands good situations and our fees are very reasonable; courteous treatment to all. 326 West Front street, near Grove; Phone 666. 11 26 tf

HANSEN'S Employment Agency, 128 Watchung avenue, corner Second street. Excellent positions furnished to reliable help of all nationalities. Telephone 2559. 2 5 1mo

MRS. KELLER'S Employment Agency, 22 Somerset place; all nationalities; 'Phone 1724. 2 3 tf

SITUATIONS WANTED—MALE.

MAN wishes position as butler; experienced; personal reference. 625 West Fourth street. 2 2 3

COLORED chauffeur, experienced, willing and handy; go anywhere; best reference. Address J., Press office. 2 3 3

HOUSEWORK, 25c an hour, wanted by handy colored man. 317 Liberty street. 10 28 tf

REAL ESTATE AGENTS.

REAL ESTATE for sale, rent and exchange. Insurance in strong companies at lowest rate; money loaned on real estate. Thickstun & Emmons, 197 North avenue. tf

AUTOMOBILES FOR SALE.

FOR SALE—Ford delivery wagon, with runabout body; new tires and in perfect condition. E. & C. Auto Sales Co., 124 Madison avenue. 2 4 6

Of Interest to Women and the Home

The Housewife's Daily Economy Calendar

FRANCES MARSHALL

Some Practical Aspects of New Styles

At first thought the present style seem to combine all of the impractical details imaginable. But here are some details that will appeal to the economical woman.

Probably the French dressmakers who first invented this combination had no idea of economy in doing it; French dressmakers seem to think little of this necessary accompaniment of everyday life. However, that may be, some of the new lingerie frocks show frills at the elbows of black lace. Sometimes the black lace is used for further trimming. The frill at the elbow is especially useful, for it is this part of a sleeve that always looks soiled the soonest and naturally black lace looks fresh longer than white lace would.

Some of the newest petticoats, made of thin silk Jersey cloth, are edged with a wide, pleated flounce, banded at the bottom in a three-inch band of black. Although this black band was doubtless put on for effect to begin with it is an economical idea. A petticoat of a fragile color can be worn for a long time because the black border gets the hardest wear.

For the same reason a dark dress braid on the bottom of a linen skirt is a good idea. A dark brown braid can be used with good effect on a tan skirt.

Many of the new lingerie frocks show a facing or hem of colored silk, and this keeps the white part of the frock fresh for a long time. A bright cherry satin hem folded under the edge of a skirt made out of flouncing, for instance, or a black moire silk hem applied to the bottom of a while voile skirt, is both effective and useful.

It is too soon to know whether the braid bound coats and skirts, of linen and eponge and other fabrics, will be used this year as they were last. If they are, they are good investments. The bottom of the skirt, the ends of the sleeves and the edges of the coat, all bound with dark brown silk braid, for instance, on a tan linen suit, get much wear and tear and handling, and yet look fresh until the suit is ready for a trip to the cleaner.

Dark Collars and Cuffs.

Dark collars and cuffs are far more serviceable than light ones, on coats. Fortunately they are used on many of the new coats. Brilliantly colored brocaded velvet and silk are used, and gold and silver fabrics are used too. So is black satin and black moire silk.

The extensive use of white about the neck and hands is as economical, almost as the use of dark colors. For the white collars and cuffs can be cheaply and easily renewed, and so a dark cloth frock may be kept fresh for a long time.

Some of the new French lingerie blouses have separate little lining slips of white or flesh-colored wash silk. These are economical, as they can be easily washed, and help to keep the waist over them fresh.

(Copyright, 1914, McClure Newspaper Syndicate.)

VOTES FOR WOMEN

Conducted by the Equal Suffrage League of Plainfield and North Plainfield.

AN ILLUSTRATION.

We had not seen much of Bess since her marriage and removal to another State, when she came for a visit. Someone tentatively remarked, "There is to be a Suffrage meeting this evening, Bess, would you like to go?"

"Like to go Yes, indeed. I am an ardent Suffragist myself and what is more, Bob is just as enthusiastic as I am. You know, I was delegate to the State convention, didn't you?

"No; how was that? Tell us about it." "Well, I had gone with Bob all winter to the meetings of the Political Club and occasionally taken part in the discussions. But when the evening came for naming delegates to the convention I was too tired to go—you know I am doing my own housework,—so Bob went alone.

"When he came in, sometime in the small hours, he called out, 'Bess, don't you want to hear about the meeting? I am elected delegate.'

"'Yes,' sleepily, 'that is fine.'

"'Well,' continued he, 'you are delegate too.'

"Mr. Bob, it is too early in the morning for you to be getting jokes off on me.'

"'It is no joke, we are both chosen delegates. But of course we cannot go.'

"'Can't go?' My eyes popped wide open. 'Can't go? We must go, we will go.'

"'But you know, Bess, it will be a pretty expensive outing for the two of us: railroad fares to the distant Capitol, board at an expensive hotel, besides incidental expenses, and you know we are already economizing.'

"'So we are, and we will economize somewhere else, but we'll go'—and we went.

"'How did you enjoy it?' asked the hostess.

"'Very much, indeed; it was also novel and interesting, besides, I learned more about Bob.'

"'How so Tell us all about it I never went to a convention in all my life.'

"'Of course the delegates were met by a band and escorted to the hotels then came the preliminary meeting where we presented our credentials and were given campaign banners. Now followed long dull sessions when numerous candidates were presented and discussed, till I began to think we should never arrive anywhere, but we had agreed each to vote for the candidate who seemed to us best. At last someone rose and nominated the very man we both liked. The rest seemed of the same opinion, for the assembly broke out in shouts of approval and fierce clapping of hands, rising to their feet and waving banners in wild enthusiasm. I sprang upon my seat and waved with a banner in each hand—Bob had given me his, not expecting to use it. Suddenly I looked to see where Bob was, and there he stood beside me waving his hat and shouting at the top of his voice. I never knew before how enthusiastic Bob could be."

The hostess smiled and said, "It seems to me that you two are a living illustration of that 'terrible discord' that is to arise in families when women get the vote."

Bess laughed merrily. "Bob says that if a man and woman are bound to quarrel there are a good many subjects that lie much nearer home than politics."

Practical Fashion Hints

By Alice Gibson

No. 7247 shows a smart little blouse with the back cut with an extension that gives the effect of a small shoulder yoke. Yokes are very modish and the set-in sleeve vies with the drop-shoulder and raglan design for popularity.

This design is especially suited to linen, one of the heavier cotton weaves or a heavy silk.

Natural pongee is an excellent material for a plain blouse of this kind and if desired a touch of embroidery or a bright contrasting silk may be used for the collar and cuffs with pleasing effect. Pongee washes well and wears excellently. It averages 36 inches in width and may be purchased from 50 cents a yard up.

Hooks and eyes or a line of novelty buttons, a washable kind, may be used to close the blouse. Very often the home dressmaker finds herself inconvenienced by a lack of sizes in her hook and eye box. Instead of buying one size of black or white hooks and eyes it is economical to purchase a card of every size from the smallest to the largest dress hook and keep them on hand. An assortment of snap fasteners will also be found very handy at times.

This blouse may be made in size 36 with 2¼ yards of 36 inch material.

The pattern is cut in 6 sizes: 32 to 40.

This Is a Perfect Pattern.

Be sure to state right size, measuring over the fullest part of the bust for dimensions.

It may be obtained by filling out the coupon and enclosing 15 cents in stamps or coin to the Pattern Department of this paper.

COUPON

Name .....

Street and No. .....

City and State .....

Pattern No. .....

Sizes .....

A. E. Force & Co., "The White Store," carry all patterns in stock and the Daily Press recommends that its readers procure them there. They will be furnished by this paper when the orders come direct to us, through A. E. Force & Co.

The departure of the cook or maid does not prostrate the lady who knows the efficiency of Press want ads.

And want ad-reading servants are of the desirable class.

SEVEN KEYS TO BALDPATE

BY EARL DERR BIGGERS

Copyright, 1913, by the Bobbs-Merrill Company

CHAPTER VII.

The Mayor Casts a Shadow Before.

QUICKLY the girl in the corduroy suit leaned toward Mr. Magee. She whispered, and her tone was troubled

"Stand by me I'm afraid I'll need your help."

"What's the matter?" inquired Magee.

"I haven't much of any right here, I guess. But I had to come."

"But your key?

"I fear my—my press agent—stole it."

"Never mind," he said very gently; "I'll see you through

Quimby was standing over Mr. Bland. "How about you?" he asked.

"Call up Andy Rutter and ask about me," replied Bland in the tone of one who prefers war to peace.

"I work for Mr. Bentley," said Quimby. "Rutter hasn't any authority here. He isn't to be manager next season, I understand However, the professor wants me to let you stay. He says he'll be responsible" Mr. Bland looked in open mouthed astonishment at the unexpected sponsor he had found. "And you?" went on Quimby to the women.

"Why"— began Miss Norton.

"Absolutely all right," said Mr. Magee. "They come from Hal Bentley, like myself. He's put them in my care. I'll answer for them." He saw the girl's eyes. They spoke her thanks.

Mr. Quimby shook his head as one in a dream.

"All this is beyond me—way beyond," he ruminated. "I'm going to write all about it to Mr. Bentley, and I suppose I got to let you stay till I hear from him. I think he ought to come up here if he can."

"The more the merrier," said Mr. Magee, reflecting cheerfully that the Bentleys were in Florida at last accounts.

"Come, mamma," said Miss Norton, rising, "let's go up and pick out a suit. There's one I used to have a few years ago. You can see the hermit's shack from the windows. By the way, Mr. Magee, will you send Mr. Peters up to us? He may be able to help us get settled."

"Ahem!" muttered Mr. Magee. "I—I'll have a talk with Peters. To be quite frank, I anticipate trouble. You see, the hermit of Baldpate doesn't approve of women"—

"The idiot!" cried Mrs. Norton.

"Delicious!" laughed the girl.

"I shall ask Peters to serve you," said Magee "I shall appeal to his gallant side. But I must proceed gently. This is his first day as our cook, and you know how necessary a good first impression is with a new cook. I'll appeal to his better nature."

"Don't do it!" cried the girl. "Don't emphasize us to him in any way or he may exercise his right as cook and leave. Just ignore us. We'll play at being our own bellboys."

"Ignore you!" cried Mr. Magee. "What herculean tasks you set! I'm not equal to that one!" He picked up their traveling bags and led the way upstairs. "I'm something of a bellboy myself when roused," he said.

The girl selected suit 17, at the farther end of the corridor from Magee's apartments. "It's the very one I used to have years and years ago—at least two or three years ago," she said. "Isn't it stupid? All the furniture in a heap!"

"And cold," said Mrs. Norton. "My land, I wish I was back by my own fire."

"I'll make you regret your words, Mrs. Norton!" cried Magee. He threw up the windows, pulled off his coat and set to work on the furniture. The girl bustled about, lightening his work by her smile.

"I hope you don't expect a tip," the girl said, laughing.

"I do," he said, coming closer and speaking in a voice that was not for the ear of the chaperon. "I want a tip on this—do you really act?"

She looked at him steadily.

"Once," she said, "when I was sixteen, I appeared in an amateur play at school. It was my first and last appearance on the stage."

"Thanks, lady," remarked Mr. Magee in imitation of the bellboy he was supposed to be. He sought No. 7. There he made himself again presentable, after which he descended to the office.

Mr. Bland sat reading the New York paper before the fire. From the little card room and the parlor, the two rooms to the right and left of the hotel's front door, Quimby had brought forth extra chairs. He stood now by the large chair that held Professor Bolton, engaged in conversation with that gentleman.

"Yes," he was saying, "I lived three years in Reuton and five years in New York. It took me eight years—eight years to realize the truth."

"I heard about it from John Bentley," the professor said gently.

"He's been pretty kind to me, Mr. Bentley has," replied Quimby. "When the money was all gone he offered me this job. Once the Quimbys owned most of the land around Baldpate mountain. It all went in those eight years. To think that it took all those years for me to find it out!"

"If I'm not impertinent, Quimby, put in Magee, "to find what out?"

"That what I wanted, the railroad men didn't want," replied Quimby bitterly, "and that was the safety of the public. You see, I invented a new rail joint, one that was a great improvement on the old kind. I had sort of an idea, when I was doing it, an idea of service to the world you know. God, what a joke! I sold all the Quimby lands, and went to Reuton, and then to New York to place it. Not one of the railroad men but admitted that it was an improvement and a big one—and not one but fought like mad to keep me from getting it down where the public would see it. They didn't want the expense of change."

Mr. Quimby looked out at the small stretch of snow.

"Eight years," he repeated. "I fought and pleaded. No, I begged that was the word—I begged. You'd be surprised to know the names of some of the men who kept me waiting in their private offices and sneered at me over their polished desks. They turned me down—every one. Some of them played me—as though I'd been a fish. They referred me to other ends of the same big game, laughing in their sleeves, I guess, at the knowledge of how hopeless it was. Oh, they made a fine fool of me."

"You might have put down some of your joints at your own expense," suggested the professor

"Didn't I try?" cried Quimby. "Do you think they'd let me? No, the public might see them and demand them everywhere" Once I thought I had convinced somebody. It was down in Reuton—the Suburban railway." There was a rustle as Mr. Bland let his paper fall to the floor. "Old Henry Thornhill was president of the road he is yet, I guess—but young Hayden and a fellow named David Kendrick were running it. Kendrick was on my side—he almost had Hayden. They were going to let me lay a stretch of track with my joints. Then something happened. Maybe you remember. Kendrick disappeared in the night he's never been seen since."

"I do remember," said the professor softly.

"Hayden turned me down" went on Quimby. "The money was all gone. So I came back to Upper Asquewan—caretaker of an inn that overlooks the property my father owned—the property I squandered for a chance to save human lives."

He moved away, and the men sat in silence for a time. Then the professor spoke very gently:

"Poor devil—to have had his dream of service—and then grow old on Baldpate."

"Well, everything's shipshape in the kitchen," announced the hermit cheerfully, hurrying into the room. "I couldn't go without seeing to that. I wish you the best of luck, gentlemen, and goodby."

"Goodby?" cried the professor.

"By the gods, he's leaving us!" almost wept Mr. Bland.

"It can't be," said Mr. Magee.

"It has to be," said the hermit of Baldpate, solemnly shaking his head. "I'd like to stay with you, and I would if they hadn't come But here they are, and when women come in the door I fly out of the window, as the saying is."

"But, Peters," pleaded Magee, "you are not going to leave us in the hole like this?"

"Sorry," replied Peters. "I can please men, but I can't please women. I tried to please one once but let the dead past bury its dead I live on Baldpate in a shack to escape the sex, and it wouldn't be consistent for me to stay here now. I got to go. I hate to, like a dog, but I got to."

"Peters," said Mr. Magee. "I'm surprised. After giving your word to stay! And who knows—you may be able to gather valuable data for your book. Stick around. These women won't bother you. And we'll pay you beyond the dreams of avarice of a Broadway chef. Won't we, gentlemen?"

The others nodded. Mr. Peters visibly weakened.

"Well," he began. "I"— His eyes were on the stairs. Mr. Magee also looked in that direction and saw the girl of the station smiling down. She no longer wore coat and hat, and the absence of the latter revealed a glory of golden hair that became instantly a rival to the sunshine in that drear bare room.

"No, Peters," she said, "you mustn't go. We couldn't permit it. Mamma and I will go."

She continued to smile at the obviously dazzled Peters. Suddenly he spoke in a determined tone:

"No, don't do that. I'll stay." Then he turned to Magee and continued for that gentleman's ear alone: "Doggone it, we're all alike! We resolve and resolve and then one of them looks at us and it's all forgot. I had a friend who advertised for a wife—leastways, he was a friend until he advertised. He got ninety-two replies, seventy of 'em from married men advising against the step. 'I'm cured,' he says to me. 'Not for me.' Did he keep his word? No. A week after he married a widow just to see if what the seventy said was true. I'm mortal. I hang around the buzzsaw. If you give me a little money, I'll go down to the village and buy the provisions for lunch."

Gleefully Mr. Magee started the hermit on his way, and then went over to where the girl stood at the foot of the stairs.

They went together to the kitchen, found a pail and filled it with icy water from the pump at the rear of the inn. Inside once more, Mr. Magee remarked thoughtfully:

"Who would have guessed a week ago that today I would be climbing the broad staircase of a summer hotel carrying a pail of water for a lady fair?"

They paused on the landing.

"There are more things in heaven and earth, Horatio," smiled the girl, "than are dreamed of, even by novel-

"The mayor has the fifth key."

ists." Mr. Magee started. Had she recognized him as the Magee of light fiction? Her face went suddenly grave. She came closer. "I can't help wondering," she said, "which side you are on?"

"Which side of what?" asked Magee.

"Why, of this," she answered, waving her hand toward the office below.

"I don't understand," objected Mr. Magee.

"Let's not be silly," she replied. "You know what brought me here. I know what brought you. There are three sides, and only one is honest. I hope, so very much, that you are on that side."

"Upon my word"— began Magee.

"Will it interest you to know," she continued, "I saw the big mayor of Reuton in the village this morning? With him was his shadow, Lou Max. Let's see—you had the first key, Mr. Bland the second, the professor the third and I had the fourth. The mayor has the fifth key, of course. He'll be here soon."

"The mayor," gasped Mr. Magee. "Really, I haven't the slightest idea what you mean. I'm here to work"—

"Very well," said the girl coldly, "if you wish it that way." They came to the door of 17, and she took the pail from Mr. Magee's hand. "Thanks."

"'Where are you going, my pretty maid?'" asked Magee, indicating the pail.

"'I'll see you at luncheon, sir,' she said,'" responded Miss Norton, and the door of 17 slammed shut.

Mr. Magee returned to No. 7 and thoughtfully stirred the fire. The tangle of events bade fair to swamp him.

"The mayor of Reuton," he mused, "has the fifth key. What in the name of common sense is going on? It's too much even for melodramatic me." He leaned back in his chair. "Anyhow, I like her eyes," he said. "And I shouldn't want to be quoted as disapproving of her hair either. I'm on her side, whichever it may be."

(to be continued)

Some Cookery Suggestions

LOBSTER SALADS

COLD boiled lobster is used in making these salads. The lobster may be purchased already cooked, which is perhaps the most convenient way, or it may be bought live and killed and cooked at home. In that case be sure that the lobster is in good condition.

May Be Quickly Made.

A salad that is easily prepared is the following:

Emergency Salad.—Prepare thick and well seasoned mayonnaise dressing and put it on the ice. Then thrust a clove of garlic in a small cube of bread, and put the bread, garlic side down, in the bottom of a cold salad bowl. Mix the diced meat of a boiled lobster, a hard boiled egg chopped fine, a cupful of chopped celery, salt and pepper and the mayonnaise. Put the mixture in the salad bowl and arrange a border of crisp, white lettuce leaves. Garnish the dish with the small claws of the lobster.

Lobster and Tomato Salad.—Place a bed of lettuce in a dish and on it the meat of the lobster. Cover with mayonnaise sauce. Then arrange a border of sliced tomato, hard boiled egg and shredded lettuce round and decorate the center of the mayonnaise with sieved yolk of egg.

A Salad That Looks Nice.

Lobster in Aspic Jelly.—Cut meat from one or two boiled lobsters into pieces. Pour one-quarter inch aspic jelly into border mold and when it begins to set arrange neatly round it lobster pieces and a few tarragon leaves. Fill up space with more aspic and set away till firm. Turn out on a salad bowl and fill center with shredded lettuce and remainder of lobster, seasoned with tarragon vinegar, a little oil, pepper and salt.

Spread mayonnaise over it. Garnish with hard boiled eggs cut in slices and with lobster coral.

Individual Salads.

Lobster Balls.—Pound in a mortar the hard boiled yolks of two eggs, with six tablespoonfuls of minced lobster, cayenne pepper to taste and enough salad oil to form a smooth paste. Mold it to balls the size of a large marble. Serve on individual salad plates in heart of lettuce leaves.

Anna Thompson

He Would Sit Down and Make Speeches.

Daddy's Bedtime Story—

A Story of Abraham Lincoln's Childhood.

"DADDY," said Jack, "my very favorite hero is Abraham Lincoln, and I think it's splendid his birthday is celebrated every year, don't you?"

"Yes," said daddy, "it is really only right that it should be kept, for he gave up his whole life to do good to the country and to all its people.

"Besides being such a good man and doing so much for his country he was very fond of studying, and as a little boy his great ambition was to make wonderful speeches.

"When Abraham Lincoln was a little boy he had a garden full of cabbages. It was his very own garden, for he planted the cabbage seeds himself, and he watched them grow with the greatest interest. When their little heads peeped up above the ground he was delighted and clapped his hands, saying, 'My cabbages are coming up, my cabbages are coming up!' Then, where they were thickest, he took them up and with a little trowel he dug another row of holes into which he put them, just as he had seen his father do. And then he watched some more until the cabbages were full grown, and they all stood rows as straight and stiff and erect as could be. And little Abraham Lincoln was so proud of them. He now was quite satisfied with his cabbages, and so he thought he'd no longer fuss about them as they couldn't be any nicer than they were. So he pretended they were real people and named them. The straightest and very best looking one he named General Strong, and another he named Captain Brave. One more he admired especially and thought it an exceptionally fine looking cabbage and called it Mr President, which was and is, of course, the highest ambition of every little American boy. Lincoln would get a little stump and sit down and begin to make speeches to the rows of cabbages. He told them all his ideas on bravery and truth telling and kindness, and then he'd turn to the cabbage he'd named General Strong and say, 'Don't you agree with me, general?' or 'Don't you think that's right, Mr. President?'

"One day little Abraham Lincoln's father was walking by this small cabbage garden when he saw his little son talking to the cabbages and telling them the things he hoped would come to pass one day.

"His father thought to himself: 'I wonder if my little boy will ever really be a great man. At least, he's a splendid little boy, and one person—his daddy—will always be proud of him!'

"And that is a good thing to have one's daddy proud of one, and it shows that being a good little boy makes one turn out to be a fine man."

NEEDLEWORK

By MARGARET LAWRENCE

A SIMPLE DESIGN FOR EMBROIDERING YOUR SHEETS AND PILLOW-CASES

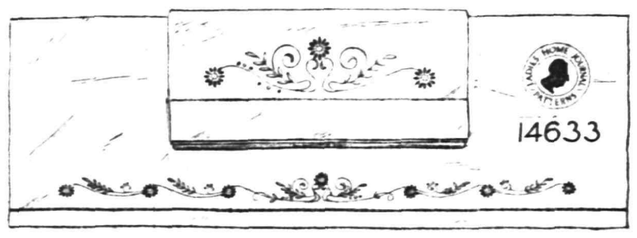

This simple design for embroidering a top-sheet and pillow-cases to match is very effective for the amount of work necessary to develop it. The edge of the sheet may be finished with hemstitching, as shown in the illustration, or with plain scalloping and the design should be developed, either entirely solid work or in solid and eyelet embroidery. The transfer pattern of stamping the sheet is 56 inches long by 3½ inches wide. This should be placed about two inches above the hemstitching or scalloping, and an initial may be placed two inches above the center of the design. Three-inch letters may be used for forming this monogram and either the script or old English style is appropriate.

The pillow cases should be stamped two inches from the hem or scalloping, and the pattern includes two sprays each 16½ inches long by 3½ inches wide. An initial or monogram of two-inch letters, to match those on the sheet may be placed two inches above the embroidery.

These simple and attractive sprays are also appropriate for embroidering towels, pillow-cases, bureau-scarfs, sideboard-covers and table covers. The flowers and wreaths may be developed in well padded solid work or in eyelets or the two stitches may be combined as shown in the illustration. The stems should be worked in stem-stitch and the centers of the flowers in French knots.

Guaranteed, hot iron, transfer pattern, 14633, for stamping a set of sheet and pillow-cases, can be supplied to readers on receipt of price, 15 cents.

LOHRMAN'S Chocolate Shop
161 EAST FRONT STREET.
High Grade Chocolates, Candies, Ice Cream and Sodas. Mottoes, Favors and Ice Cream Forms for all occasions. Orders taken for Frozen Puddings, Glaces, Mousses, Etc.

O. A. R. GARAGE
915-917 South Avenue.
Carbon removed by Oxygen method—$3 for 4 cylinder, $4 for 6 cylinder. Sole agents for Symplex Gas Savers—positively gives more power, speed and uses 25 to 50% saving.
GUARANTEED REPAIRS

TRY THESE DELICIOUS CRULLERS
Plymouth Home Made Crullers, sold by us, are made by a new method—they are Pure, Clean and Digestible. Sanitary package, 10 cents.
W. W. Dunn
THE PARK GROCER
Duer Street and Lincoln Place.

Your Appearance Counts
Have you ever realized how well you are received when your appearance is favorable? Men, send your Suit and have it cleaned and pressed. Ladies, your tea gowns, woolen dresses, opera cloaks, plain or fancy waists, and indeed anything worth cleaning.
I guarantee my work and assure you that my method will tend to renew the fabric, brighten the colors and raise the nap, thereby restoring the garment to the freshness of new clothing.
A. ROTGUN
432 Watchung Ave. 'Phone 1976-W.
Nine years with G. O. Keller.

Hoagland's Express
FINE FURNITURE.
MOVING
Office, 116 West Second St.
Telephone 883-W.

NOBODY LOVES A FAT MAN---NOT EVEN SCOOP

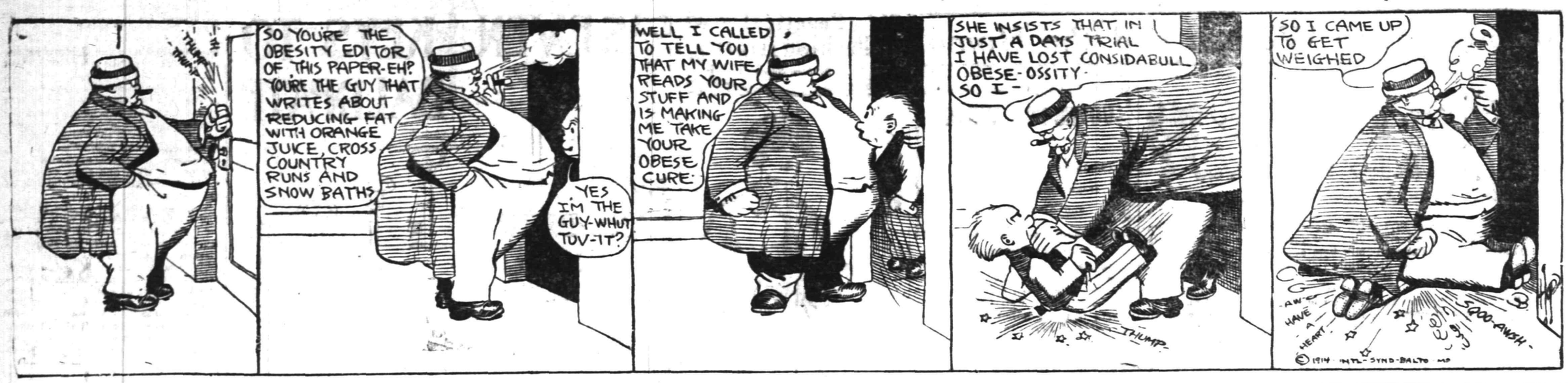

IN THE SPORTING SPOTLIGHT

"Sportdom Tips"

MAYBE ANOTHER ONE.

Understand that the board of directors of the Rahway Y. M. C. A. has granted the Ladies' Auxiliary the use of the gymnasium one afternoon a week. This announcement means that a basketball team of girls will represent Rahway High School in the near future, and it also probably means trouble from an unexpected angle for those Plainfield and North Plainfield High School maidens. Although Rahway High School has not been represented by a sextet in several years, records established by these teams are still remembered, and if the new outfit follows in the footsteps of their older sisters, Rahway's going to have a brand new company in the championship parade and it already sports several floats.

FOOTBALL MAKES MEN.

That college football, with its rigorous training, necessity for self-control and ability to surmount repeated setbacks on the part of its players, is particularly fitting for a successful political career later in life would appear to be indicated by the number of famous players who have achieved positions of prominence in both State and nation. There is seldom an election of importance in which some football player is not elevated to public life by the voters of one or another political party. These former knights of the gridiron are selected or appointed to all manner of political positions, and, almost without exception, discharge the duties of their offices in an extremely satisfactory manner.

HYDE OVAL A REAL FIELD.

So great has been the success with which those North Plainfield High School baseball players have met during their campaign for funds to reconstruct Hyde Oval, their present ball park, that, sufficient money has now been collected to enable them to turn the field into one of the best ball parks in this section, not excluding Parker Field. The location of the field is ideal and a few dollars spent in the right way will turn it into a great playing field.

LATE BUT SUGGESTIVE.

Someone has come across with a suggestion advocating a three-cornered basketball league to put a great finale on the present season with North Plainfield High School, Hope Chapel and the Y. M. C. A. as contenders. This sounds good and would without a doubt be the real thing as far as the fans were concerned, but for what title could they fight? We might suggest the International Championship, Canada being the leading consideration.

"Flock" Luyster, the batter who brought the Central New Jersey League championship to these diggings last year, has announced that he has become a holdout and will not sign a New England League contract this season. Here's your chance to corral a star, Ernie, old man.

That Somerset county interscholastic baseball league this season ought to be the real thing in spring athletic competition in these parts. N. P. H. S. is evidently counting on having a real ball nine once more.

While en route to Newark, Saturday night, to take part in the Central High meet, Jack Fritts was asked if he intended to win the mile in which he had a sixty-five yard handicap and he replied that he never would have left the little city by the hills if he didn't intend to cop a first place. Jack must have been laboring under an illusion.

Bill Schardt, Indianapolis pitcher, formerly with Brooklyn, has proposed a ruling to the players' fraternity to improve conditions of the players who are compelled to play extra exhibition games throughout the summer and get nothing for it. The frat likely would have taken it up this winter had it not been for so many other measures in regard to the signing of players, recently adopted. It is due for a hearing next fall.

Queries, Comment and Answers

Sporting Editor:

Query—What was Jack Martin's batting average for last year?—L. D. T.

Answer—Jack clouted the phere at a .294 clip. He was in 131 games and got 145 hits. Not so werse, eh?

Sporting Editor:

Query—Who is president of Cuba at the present time and what salary does he command? K. S.

Answer—The president is General Mario Menocal and he draws annually $25,000.

Sporting Editor:

Query—What is the saloon license in Plainfield?—B. A.

Answer—The retail license is $1,200 and the wholesale license $1,000

Sporting Editor:

Query—What was the original name of Park avenue?—L. S. I.

Answer—Cherry street was the name by which it went before "Park avenue" was introduced.

Sporting Editor:

Query—What will be the exact cost of building the new addition to the High School here?—M. M.

Answer—It is impossible to state the exact figures until the building is completed. The work will probably not be finished until April.

Sporting Editor:

Query—How many trains are there that stop here during the afternoon en route to Philadelphia—K. S.

Answer—Consult a timetable.

NEW BRUNSWICK NOW EVEN WITH JERSEY CITY

ELKS' LEAGUE RECORD.

	W.	L.	H. S.
New Brunswick	28	14	1052
Jersey City	28	14	1019
Newark	25	14	1012
Paterson	24	18	1011
New York	21	21	1008
Elizabeth	22	20	1057
Hoboken	22	20	995
Plainfield	20	22	1029
Rahway	13	29	927
Orange	7	38	968

New Brunswick bowlers, rolling on their own alleys last night, took three games in a row from the Hoboken quintet and thus tied the Jersey City *pin knights for first place in the Elks'* League, each having won twenty-eight games and lost four. The New-arks are now third, having lost the same number of games as the leaders, but with three less victories to their credit. The Elizabeths rolled in Orange last night and also made a clean sweep.

The scores:

HOBOKEN			
Miller	173	204	199
Eppel	191	162	162
Duffy	166	144	201
Earle	198	198	225
Steinbruck	175	201	171
	903	909	958

NEW BRUNSWICK.			
Greenwald	193	141	212
Harkins	167	195	208
Coyne	188	211	170
Burton	225	176	208
McCormick	197	191	191
	970	914	989

PRACTICE IN Y. M. C. A.

Returning Manager Van Mater's favor of two weeks ago, Captain Dickerson, of the Leal's School team, invited the North Plainfield High School basketball team to the Y. M. C. A. yesterday afternoon, for practice in consideration of today's league contest. The boroughites practiced for an hour.

KNIGHTS IN ACTION.

The Watchung Council bowling team will roll a series in connection with the Knights of Columbus bowling league tonight with the Star of Bethlehem five.

COLORED COURT GAME.

The Nonpareil and Oak Club basketball teams, two fast local aggregations, will meet for the second time this season on the Saengerbund Hall court tonight.

—Something unusual for the table is always a welcome treat to the home folks. The ad-reading women does not find the problem hard.

CORNELL WILL HAVE BIG ATHLETIC FIELD

One to Rival the Big Yale Bowl to Be Constructed in Ithaca.

While the new Yale bowl work on which is being pushed, will be the biggest athletic stadium in the country, it is interesting to note that two universities in New York State will rank very favorably with it. One of these is at Syracuse and the other at Cornell. Work on the latter is now under way.

There will be three separate fields for football, baseball and track at Ithaca which will cost approximately $200,000. In addition to this, about $100,000 will be spent by the Cornell authorities in erecting training quarters. They will be located in a building 200 feet long. The football and baseball stands are to be constructed of concrete and will have seating capacities of 9,000 and 6,000 respectively.

The reinforced concrete stadium at Syracuse is one of the most notable products of modern engineering and was the first one built in the United States with the playing field below the level of the ground. It has a seating capacity of 20,000 and was built at an initial expenditure of $800,000.

The Pennsylvania grand stand at Franklin Field is constructed of stone, brick and wood, and is one of the largest in the United States, having a seating capacity of 27,000. This structure, with the adjoining gymnasium, cost $500,000.

The stands at the present Yale Field are the largest wooden stands which have ever been built, having a capacity of 38,089. With one or two exceptions, such as the concrete high school stadium at Seattle, Wash., practically all other private grand stands in the United States are wooden and are of relatively small capacity.

When the present Harvard stadium was first constructed it had an actual seating capacity of 22,000, but since then, by the addition of the colonnade and the wooden stands at the east end of the field, the original capacity has been doubled, for at the Yale game last fall over 45,000 seats were allotted. This structure is at present the largest in the East and cost $375,000.

At Princeton, plans for a new stadium are being discussed, but to date no definite statement has been issued.

Y. M. C. A. WILL PLAY.

Contrary to expectations, the Y. M. C. A. basketball team will appear in *its weekly game on the* Y. M. C. A. court next Saturday night and the aggregation will not go to Belleville as previously announced. Summit Chapel Club will furnish the opposition and the Belleville trip has been pushed ahead one week.

FITZSIMMONS MUST PUT UP OR SHUT UP

'Ruby' Robert Meets Another Obstacle in His Troubles Against Commission.

Attorney-General Carmodey yesterday called the turn on Robert Fitzsimmons, the former heavyweight champion pugilist of the world, who, although a resident of the State of New Jersey, has been freely using the machinery of the courts of the State of New York without putting up the customary and legal undertaking, which in the case wherein Ruby Robert sought to remove the ban of the New York State Athletic Commission against his boxing in New York amounts to about $250.

Deputy Attorney-General William A. McQuade went before Justice Bijur of the Supreme Court yesterday and asked that Fitzsimmons be compelled to put up the customary security before he proceeded with his application for a stay pending his appeal from the recent decision of Justice Seabury, who upheld the Athletic Commission in its decision barring the former heavyweight champion from keeping his engagement to spar ten rounds with Soldier Kearns before the Atlantic Garden Athletic Club.

By consent of George C. Norton, of 115 Broadway, attorney for Fitzsimmons, the case was postponed until next Tuesday. By that time Mr. Norton expects to show that although Fitzsimmons does own a farm out in Dunellen, where he trains, he also owns property in Brooklyn and hence there is no necessity for compelling him to put up any bond for costs. Mr. Norton said in discussing the case afterward:

"The action of the Attorney-General merely amounts to this: no one has any constitutional rights in this State unless he has $250. Constitutional rights are not for the poor but only for those who can afford to put up bonds or who have plenty of property on which the State can levy in case of an adverse decision. Fortunately Fitzsimmons can do both, and we shall contest to the bitter end the right of any three men, appointed even by the Governor, who arrogate *to themselves the power to prevent* a boxer in first-class standing and in excellent physical condition from following his profession in this State.

"It won't be long before Fitzsimmons will have licked everybody in the ring today who will dare to get into the ropes with him—but he will probably have to do it outside of New York for awhile. From now on it will be one grand tour with Fitz putting 'em to sleep all over the country. Then we will see what the Athletic Commission and the Court of Appeals will do about it. The people of New York want to see Fitzsimmons box and they're not going to rest until they do."

"That's all right," said the Deputy Attorney-General when he heard of Mr. Norton's attitude, "but all we ask is that Fitz play the legal game like all other litigants. Being, as we contend, a non-resident, Fitz must put up or shut up. He can't forever go merrily on using our courts for relief without doing as other New Jerseyites do—Put up a bond."

ELIZABETH ALSO COPS THREE FROM ORANGE PINNERS

Elizabeth bowlers had little trouble in taking three games in the Elks' League match at Orange. The Betsytown performers were there for 943 in the initial encounter and the home five was almost 100 pins to the bad. The visitors came back stronger than ever and tallied 969, while Orange only accumulated 843. In the last game the home five had 734, while Elizabeth accounted for 897. Joe Nolte rolled 212 and 205 and had an average of 204-1. Henry Clauss was there for 220 and 203 and his average was 201. Maloney rolled 218. Haines was high for Orange with 207.

The scores:

ELIZABETH.			
Nolte	212	196	205
Keller	194	175	192
Maloney	176	218	182
Clauss	203	220	180
Bock	158	160	138
	943	969	897

ORANGE.			
Haines	177	207	125
Keaster	158	141	126
Henderson	157	193	193
Cooper	168	167	129
Oetzel	189	135	158
	849	843	734

N. P. H. S. AT LAST DEFEATED BY RIVALS

For the First Time This Year Boroughites Bow to a P. H. S. Quintet.

For the first time this year, a Plainfield High School basketball team defeated a North Plainfield team, when the Senior five of the city institution invaded Saengerbund Hall and beat the borough Juniors in a fast game by the score of 34 to 27, yesterday afternoon. The entire forty minutes of play was exciting and both teams kept the scorers busy. The first period ended with the visitors leading by three points, the score being 19 to 16.

Plainfield led in allround playing in the second half and a scoring rally that did not stop until the final whistle had blew. Fetherstone and Day were the mainstays of the vanquished, Day leading with fourteen points. Cottrell was high scorer with eight baskets and one foul.

The score:

P. H. S.	G.	F.	P.
Cottrell, f	9	1	19
Blair, f	2	1	5
Gavett, c	4	0	8
Williams, g	1	0	2
Goodrich, g	0	0	0
	16	2	34

N. P. H. S.	G.	F.	P.
Fetherstone, f	3	1	7
Day, f	7	0	14
Chandler, c	0	1	1
Hughes, g	0	1	1
French, g	0	3	3
	10	6	27

*One point awarded.

Summary: Time of halves 20 minutes; referee, Abrams; umpire, D. MacNamee; scorer, Dunning; timers, Nash and Denny.

Score by period.

P. H. S.	19	15—34
N. P. H. S.	16	11—27

COLE A YANKEE.

King Cole, former Cub pitcher, signed a one-year contract with the New York American League club yesterday afternoon. His contract calls for a salary of $3,300.

LOCAL SCHOOLS ARE LISTED IN CLASSES

Plainfield High School Will Probably Be Represented in Big Meet.

Invitations were received today by the various high school and preparatory school track team managers in this vicinity for the twenty-second relay races of the University of Pennsylvania to be held on Franklin Field, Philadelphia, April 25. Judging from a survey of the local and surrounding schools the entry list will be larger than ever this year for the classic event. The relays enjoy the distinction of not only being by far the largest track meet, but they are so attractive that more schools train and schedule meets of the year.

Last year nearly eight colleges were on hand with nearly 200 schools. This year the tools and colleges will be more numerous and although the college invitations have been out but one week the acceptances amount up to forty, with Harvard, Princeton, Yale and other big colleges on the list.

As usual, quite a few changes have been made in the classification of the various schools and Plainfield High School has been placed in Class 7 among the high schools. Leal School ranks in Class 8 among the preparatory schools and Rahway is in Class 6 of the high schools, two rungs above the local.

TIES FOR FIRST AND SECOND POSITIONS IN FENCE VAULT

O'Donnell and Brunnelley chalked up the best marks in the College League fence vault in the Y. M. C. A. boys department yesterday afternoon, their record of sixty-two inches going for first place. King and Naylor were also tied for second.

The scores:

	in.
O'Donnell, Columbia	62
Brunnelley, Princeton	62
King, Yale	58
H. Naylor, Harvard	58
Angerbauer, Harvard	56
Brower, Yale	56
Johnson, Yale	56
Tomlinson, Columbia	56
H. Willett, Yale	54
Ross, Princeton	54
Manley, Columbia	54
Morrell, Harvard	54
Blake, Harvard	54
Ericson, Princeton	53
Witsie, Harvard	53
Drake, Harvard	52
Lunger, Princeton	52
Hamman, Columbia	52
Bolsterle, Princeton	50

Y. M. C. A. LEADERS MET.

Members of the Y. M. C. A. senior department leader corps met in the association parlors last night and at that time Benjamin Harris was elected vice president of the corps. The first social under the auspices of the organization will be held tonight and all branches of the association work will be represented.

YOU CAN'T GET AWAY

from the fact that breakdowns will happen, no matter how high a *grade of wheel you own.* Unless you are exceptionally fortunate, you'll need our services as bicycle repairers par excellence sooner or later. True, you may save a mishap by letting us overhaul your machine after a long ride; but at any and all times will do the best possible for you and your wheel.

LEO ZEISEL

Bicycles, Sundries, Musical Instruments and Sporting Goods.

Temporary at 328 W. Front St. Permanent Headquarters after March 1st, 222 W. Front St., Next Door to Proctor's.

LIST OF ENTRANTS FOR POOL TOURNEY

Results of Last Night's Contests in Elks' Club Pool Tournament.

ELKS' CLUB POOL TOURNEY.

Individual Standing.

	Hcap	W.	L.	P. C.
Mundy	100	1	0	1,000
Emmons	90	1	0	1,000
Lohrman	85	1	0	1,000
DeMeza	60	1	0	1,000
Dencklan	60	1	0	1,000
Hardingham	100	0	1	.000
Hand	100	0	1	.000
Van Emburgh	90	0	1	.000
Westcott	90	0	1	.000
Crist	60	0	1	.000

Scheduled for Tonight.

Fred Firstbrook (100) vs. William Heath (70).

Lorenzo Townsley (100) vs. George Bird (70).

Three more contests were laid on the shelf in the Elks' Club pool tournament last night, Lohrman defeating Van Emburgh, Mundy defeating Crist and Emmons winning from Westcott.

The scores:

	Handicap	Net
Lohrman	85	87
Van Emburgh	90	88
Mundy	100	100
Crist	60	58
Emmons	90	90
Westcott	90	73

In the above matches the first one was by far the closest, the two contestants being evenly matched and exhibiting some good pool. Emmons and Westcott, playing on even terms, excited considerable interest among those who witnessed the games, Emmons finally winning out.

Those in the tournament and their rating are as follows:

	Handicap
Hardinghani	100
Hand	100
Hoyt	100
Mundy	1[illegible]
F. Firstbrook	1[illegible]
L. Townley	1[illegible]
J. Lane	1[illegible]
Ardern	[illegible]
Van Emburgh	[illegible]
French	[illegible]
Powers	[illegible]
J. Todd	90
Dally	90
Banks	90
E. Emmons	90
G. Westcott	[illegible]
C. Woolston	90
A. Van Arsdale	90
H. Blimm	[illegible]
C. Pope	[illegible]
Prudhon	[illegible]
Lohrman	85
Duckworth	[illegible]
W. Firstbrook	[illegible]
G. Bird	[illegible]
Heath	70
Crist	60
Osmun	60
H. DeMeza	60
Dencklan	60

OHIO STATE BOWLING TOURNEY.

Toledo, O., Feb. 4.—Beginning today and continuing for a period of two and possibly three weeks Toledo is to entertain the annual meeting and tournament of the Ohio State Bowling Association. Individual and team bowlers are already here from numerous points and many more are expected when the tournament gets fully under way.

GIANTS TURN HOMEWARD.

(By Telegraph to The Daily Press.)

Cairo, Egypt, Feb. 4.—The members of the New York Giants and Chicago White Sox who are touring the world, introducing baseball, turned their faces toward home today, when they left for Alexandria en route to Italy.

QUEER BASEBALL ADS.

Would Look Out of Place to One Ignorant of Slang.

To one not familiar with the vernacular of baseball the classified want columns of a baseball paper contain some astonishing statements. Recently a player advertising for a position announced that he had spent the last three years with California outlaws. Another, yearning to break into the big leagues, proclaims that salary is no object, which ought to help his case considerably.

A left handed Indian and white promoters for a negro league are requested to open correspondence. A batter who bats both ways and an educated press agent can also find positions.

Harvard to Row Navy.

Harvard has accepted the invitation from rowing associations at Annapolis to enter the varsity crews in the races on the Severn next spring. The navy, reports say, will entertain the Crimson crew from April 19 to 25 with a race between the Wray coached first and second eights and those of the middies taking place during that time.

FIFTY TAUGHT TO SWIM.

Fifty members of the Y. M. C. A. boys' department were taught to swim by Instructor Henri Welle during the fall, many members taking advantage of the opportunities offered in the class which was conducted from 3 to 4 o'clock each Tuesday afternoon. Welle is continuing his work of instruction and the class is open to all Y. M. C. A. members.

HIGH SCORE RECORD.

The St. Benedict's "prep" school basketball team set up a new record for high scoring yesterday afternoon when it defeated the Upsala College quintet by a count of 120 to 11 in a regulation forty minute game.

N. P. H. S. GIRLS' GAME.

An eleventh hour arrangement gave the North Plainfield High School girls' basketball team a game for this afternoon and the boroughites are playing Westfield High on the latter's court.

YESTERDAY'S LOCAL WEATHER.

8 a. m. temperature	28
8 p. m. temperature	42
Maximum temperature	48
Minimum temperature	25
Mean temperature	36
Normal temperature	26

THE TEMPERATURE.

The temperature report from The State Trust Company today is as follows: 9 a. m., 38 degrees; 11 a. m., 52 degrees; 1 p. m., 57 degrees.

—Daily Press want ads. bring results

YOUR DULL HEADACHES

Probabzly come from overstrained eye-sight. Nine-tenths of the headaches are the direct result of eye trouble. Bring those troubles to us and let us prescribe for you.

All work guaranteed.

STILES & CO

Philadelphia Eye Specialists
AT 107 EAST FRONT ST.
EVERY THURSDAY.
Free Consultation.
Hours 10 to 4:30.

TRUSSES
NEW FITTING ROOM
Elastic Hosiery, Supporters, Braces
KNEE CAPS, ANKLETS, Etc.
William M. Walsh
North and Watchung Avenues.
Plainfield, N. J. 'Phone 1964.
OPP. DEPOT.

HORSES CLIPPED
By Charles C. Brower,
PLAINFIELD CAB CO.,
130-134 E. Second St. 'Phone 10.
11 & 6mos

B. KIVATINOS
(Successor to Kivatinos & Jelling)
Fancy Fruits, Choice Confectionery, Nuts, Cigars, etc. We make a specialty of Olive Oil.
211 W. FRONT ST. Tel. 886-W

[illegible] Z Inc.
BABCOCK BUILDING
CANDIES, ICE CREAM
DAINTY LUNCH

HODGE'S PHARMACY
Y. M. C. A. BUILDING.
BELLE MEAD SWEETS.
Telephone 62.

JOHN P. WHITE.

Active In the Demand For Miners' Wage Increase.

A flat increase of 5 cents a ton on a mine run basis, a 10 per cent increase on all dead work, yardage and day labor, and a holiday on Saturdays were the principal recommendations of the scale committee submitted to the convention of the United Mine Workers of America. The report is the basis for work of the joint conference of miners and operators of the central competitive field, which meets in Philadelphia next Tuesday. This field includes Illinois, Ohio, Indiana and western Pennsylvania. John P. White, president of the organization, spoke in favor of the 5 cents advance. He said the demand was reasonable and believed it would be granted by the operators.

ANOTHER N. Y. GIRL STRANGELY MISSING

Kisses Her Mother Goodby, Then Disappears.

New York, Feb. 4.—A pretty sixteen-year-old high school girl is missing from her home in Brooklyn, and the police have been asked to search for her. After kissing her mother goodby Florence Lawlor, a pupil at the Girls' high school, Brooklyn, left her home at 5619 Fifteenth avenue, Borough Park, on her way to school and has not been seen by her parents since then.

The girl's father, George H. Lawlor, is a druggist at 1401 Sixtieth street. His missing daughter has blond hair and blue eyes, weighs 135 pounds, is five feet four inches in height and is a member of the Sigma Delta Phi fraternity at the high school, which is located in Nostrand avenue, an hour's ride from her parents' home.

When the girl started for school she wore a round black velvet hat with a single feather, a blue coat with big round red buttons, tan shoes and stockings. A bracelet not initialed encircled one of her wrists. She also wore a diamond cluster ring, a signet ring with her mother's initials, "M. L." set with two diamonds, and a Sigma Delta Phi ring. A gold pin which she wore was engraved with her initials, "F. L." Suspended from a gold chain about her neck was a little gold basket.

The last seen of Miss Lawlor was when a girl friend left her on a Sixteenth avenue car bound for Fulton street.

The parents of the missing girl are at a loss to account in any way for her absence. They say that Florence was perfectly happy. She went to church and Sunday school and had never been afflicted with aphasia or hysteria or inclined toward romancing. Mrs. Lawlor, the girl's mother, is in a state of collapse.

SHARP IN PLACE OF PINDELL.

Ohio Representative to Be Urged For St. Petersburg Post.

Washington, Feb. 4.—Senator Pomerene and Democratic members of the Ohio delegation in the house will call on President Wilson Thursday and formally recommend Representative William G. Sharp of Ohio for appointment as ambassador to Russia.

Mr. Sharp is a wealthy manufacturer who is second in rank on the foreign affairs committee of the house and is a member of the Interparliamentary union.

The movement in his behalf was taken up by other members of the Ohio delegation in congress who believe that if Representative Sharp is nominated that he will accept. It is known that President Wilson at one time considered favorably the appointment of Representative Sharp to a foregn mission.

WEATHER EVERYWHERE.

Observations of the United States weather bureau taken at 8 p. m. yesterday follow:

	Temp.	Weather.
Albany	38	Cloudy
Atlantic City	46	Cloudy
Boston	48	Cloudy
Buffalo	40	Cloudy
Chicago	26	Cloudy
New Orleans	52	Clear
New York	48	Cloudy
St. Louis	26	Clear
Washington	54	Cloudy

—Jacob Gernert, newsdealers, Somerville, sells the Daily Press or will deliver it to your home each day

—At Westfield, C. F. Witke has the Daily Press on sale each day.

'WAR NOW OVER,' SAYS GEN. VILLA

Asserts That Wilson's Action Means Mexico's Freedom.

ORDER IS EFFECTIVE NOW

President Takes Drastic Step and Allows Rebels to Import United States Arms—His Policy Has Been of Assistance to Huerta.

WILSON EXPLAINS LIFTING EMBARGO.

The executive order under which the exportation of arms and ammunition into Mexico is forbidden was a departure from the accepted practices of neutrality—a deliberate departure from those practices under a well considered joint resolution of congress—determined upon in circumstances which have now ceased to exist.

It was intended to discourage incipient revolts against the regularly constituted authorities of Mexico. Since that order was issued the circumstances of the case have undergone a radical change. There is now no constitutional government in Mexico, and the existence of this order hinders and delays the very thing the government of the United States is now insisting upon—namely, that Mexico shall be left free to settle her own affairs and as soon as possible put them upon a constitutional footing by her own force and counsel. The order is therefore rescinded.

El Paso, Tex., Feb. 4.—"The war is over." This was Pancho Villa's first comment when told of President Wilson's decision to raise the embargo on arms and ammunition "I want to thank the United States for its action. Wilson's decision does him honor, for it does justice to Mexico. With plenty of ammunition at our command the Constitutionalist revolution will sweep Huerta's forces from Mexico in a short while.

"Once more we have proof that the United States is the greatest friend the Mexican people have. This latest act of friendship will do more than anything else to bind the two countries together."

The rebel leader's eyes shone with delight as he walked nervously up and down the room. Friends crowded in to congratulate him.

"We could have been in Mexico City by now if we had possessed all the ammunition we needed," he said. "As it was we had to capture most of our weapons and cartridges from the federals. But now, thank God, the greatest obstacle to our success is removed.

"Your president is a great man. I don't think the Americans as a whole realize how strong and good a character he is. His decision means freedom for Mexico and the erection of a government like your own. Of course we would have won anyhow, but the lifting of the embargo will make things much easier. Thousands of lives will be saved by that act."

Washington, Feb 4.—President Wilson decided to remove the embargo on the exportation of arms and munitions of war to Mexico, thus enabling the Constitutionalist army, which is fighting to oust General Huerta from the presidency, to arm their men properly at last.

The president's decision means that both the Huerta and Carranza forces will be permitted to purchase arms and munitions of war in the United States and export them to Mexico, but it has been contended that Huerta has been able to buy all the arms he needs abroad while the Constitutionalists, limited almost entirely to shipments from the United States, could get their arms and ammunition only by smuggling.

It is believed here that the president determined to permit the exportation of arms to Mexico because he was convinced that in maintaining the embargo the United States was showing partiality to Huerta rather than neutrality.

Assurances have been given frequently to the administration that if the United States would permit free shipment of arms to the forces headed by General Carranza the Constitutionalists would restore peace in Mexico and set up a constitutional government within a short time.

Send Word to Mexico.

The restoration of peace in Mexico without recognizing the authority of General Huerta has been President Wilson's earnest desire.

A proclamation permitting the export of arms and ammunition is expected to issue from the White House within a short time. It became known that the subject was discussed at the session of the cabinet.

It was reported that the announcement of the president's determining to lift the embargo has already been forwarded to Mr. O'Shaughnessy, the American charge in Mexico City, probably accompanied by instructions to notify the Huerta government.

The exportation of arms to Mexico was barred by a proclamation issued by President Taft on March 14, 1912, under the authority of a resolution of congress empowering him to do so "whenever he found that in any American country conditions of domestic violence exist which are promoted by the use of arms and munitions of war procured from the United States."

—Advertise in the Daily Press. It pays.

—Daily Press want ads. bring results.

Get the clean, pure, healthful

WRIGLEY'S SPEARMINT

with your paper every night.

Get an appetite with it—purify your breath with it. Preserve the teeth and improve the digestion of your family. It costs less than a cent a stick if you

BUY IT BY THE BOX

of twenty 5 cent packages — for 65 cents — of most dealers.

Be SURE it's WRIGLEY'S and get *real* mint leaf juice—*real* 'springy' gum with no after taste.

It's the hospitality confection, ideal to have in the house for family or friends. It stays fresh until used.

Be SURE it's WRIGLEY'S
Look for the spear

Chew it after every meal

OUR MID-WINTER FURNITURE SALE

We are selling lots of good Furniture and Bedding at this time, for the trade know us and the character of our goods and appreciate the advantage of a sale like this—and only need to be told about it.

WE DO SELL GOOD FURNITURE AT LESS PRICES THAN ANY OTHER STORE.

Just visit our store, look through carefully, note the splendid savings on our regular goods; many odd pieces at specially low prices.

JUST NOTE THESE EXTRAORDINARY VALUES.

ODD CHIFFONIERS in many styles of oak, mahogany, birdseye maple and Circassian walnut, from ..... $8.98 to $24.00

ODD DRESSERS in many styles of oak, mahogany, birdseye maple and Circassian walnut, from ..... $9.98 to $35.00

SAMPLE BRASS BEDS, finish guaranteed— ... $10.50, $13.50, $16.50, $18.50, $23.50

GOOD QUALITY 9x12 AXMINSTER RUGS, $22.50 & $25.00 values, at $18.98

Be Sure and See Our Window Display—It Means Money Saved.

WE GIVE AND REDEEM SURETY COUPONS.

SHIRLEY & JOHNSTON
BABCOCK BUILDING PLAINFIELD, N. J.

TRY A PRESS WANT AD

COAL DEALERS.

TenEyck & Harris
Dealers in
LEHIGH VALLEY COAL.
Office, Rowleys' Drug Store, 218 West Front St. Tel. 2081-J-2.

Kindling and Grate Wood.
Prompt deliveries. Orders received at
89 SOMERSET STREET.
JOHN MOBUS.
P. O. Box 320. Telephone 10-F-19

TenEyck & Kelley
COAL
741 South Ave. Tel. 1155

N. MEYERS & SONS
COAL
COKE AND WOOD
Office tel. 1152-W. 121 Watchung Av
Yard tel. 1911-W.
Fourth and Washington Streets.

HOTELS.

HOTEL WALDORF
HENRY WINDHAM, Prop.
EAST FRONT STREET.
Gottfried Krueger's Extra Beer on draught. Imported Wines, Liquors and Cigars. Hotel accommodations and private Dining Room.

HOTEL SOMERSET
Newly Painted and Papered throughout. Table Board and Rooms by Day or Week.
Piel Bros. and Kruger's Beer on draught.
W. G. FEASTER, Proprietor.
97 Somerset Street. Tel. 991

WEINMAN'S CAFE
GENERAL NEWS TICKER.
Stock quotations.
Up to the Minute.
'PHONE 1527.

TIME TABLE
Plainfield Transit Co.

Auto Bus Service Between Plainfield and South Plainfield, Plainfield and Stirling, Plainfield, Warrenville and Mount Bethel
Waiting room at Kensington Hotel, Plainfield.

PLAINFIELD and SOUTH PLAINFIELD
WEEK DAYS
Leave Plainfield—7.45, 9.00, 11.45 a. m., 1.00, 4.00, 5.00, 7.00, 9.00, 10.20, x11.10 p. m.
Leave South Plainfield—8.00, 9.30 a. m., 12.00, 1.30, 4.30, 5.30, 7.30, 9.30, 10.45, x11.30 p. m.
xSaturdays only
SUNDAYS
Leave Plainfield—9.00, 12.00 a. m., 2.00, 4.00, 5.00, 9.00 p. m.
Leave South Plainfield—10.00 a. m., 12.15, 2.30, 4.30, 5.30, 9.30 p. m.

PLAINFIELD, WATCHUNG, WARRENVILLE AND MT. BETHEL.
WEEK DAYS AND SUNDAYS.
Leave Plainfield—6.30 a. m., 3.00, 6.25, x11.00 p. m.
Leave Watchung—6.45 a. m., 3.15, 6.40, x11.15 p. m.
Leave Warrenville—6.55 a. m., 3.40, 6.50, x11.30 p. m.
Arrive Mt. Bethel—7.10 a. m., 7.15 p. m.
Leave Mt. Bethel—7.10 a. m., 7.15 p. m.
Leave Warrenville—7.20 a. m., 3.30, 7.30, x11.30 p. m.
Leave Watchung—7.30 a. m., 3.45, 7.40, x11.45 p. m.
Arrive Plainfield—7.50 a. m., 4.00, 7.55, x12.00 p. m.
xSaturdays only
Sundays and holidays the bus will leave for Watchung, Warrenville and Mt. Bethel at 9.00 a. m. instead of 6.30 a. m. Other trips will be the same as week days.

PLAINFIELD and STERLING.
WEEK DAYS ONLY.
Leave Plainfield—8.45 a. m., 4.30 p. m.
Leave Watchung—9.00 a. m., 4.45 p. m.
Leave Stirling—9.30 a. m., 5.15 p. m.
8.45 a. m. bus connects with 9.57 a. m. train at Stirling, for Newark.
4.30 p. m. bus connects with 5.15 p. m. train at Stirling, from Newark.

An enclosed electric-lighted and heated bus may be procured for an afternoon or evening from The Plainfield Transit Co., to carry from 15 to 25 passengers to any point within a radius of 25 miles from Plainfield.
R. W. CAMPBELL, Mgr., 310 Park Ave. 'Phone 130, Plainfield.

ADVERTISEMENTS
—FOR—
NEW YORK HERALD
WORLD, TIMES, SUN, JOURNAL, TELEGRAM, AMERICAN, BROOKLYN EAGLE, GLOBE
—AND—
NEWARK EVENING NEWS
RECEIVED AT
PLAINFIELD DAILY PRESS
AT REGULAR OFFICE RATES.

VAIL
JEWELER and OPTICIAN.
236 Park Avenue
OPPOSITE NORTH AVENUE.

FLOORS
HARDWOOD AND PARQUET.
Old Floors Refinished.
S. E. WARD & CO.
714 Webster Place, Plainfield, N. J.
Telephone 1309-R.

Safe Deposit and Storage Vaults

In a building of fireproof construction

INCREASING YOUR POSSESSIONS

may be your first business in life but it is quite as necessary to

SAFEGUARD WHAT YOU HAVE.

It has cost this Company thousands of dollars to erect its massive vaults but the security which they afford is offered to you for a nominal sum. If you will call at the bank our Officers will be glad to show you our safe deposit boxes, the smallest of which will hold many valuable papers.

THE PLAINFIELD TRUST COMPANY

Boxes may be rented for $5.00 to $150.00 a year.

AMUSEMENTS.

MOVING PICTURES

Under Auspices of

PLAINFIELD WOMEN'S EXCHANGE

THURSDAY, FEB. 12

IN

Y. M. C. A. HALL

Two Matinees at 2:00 and 3:45
Evening at 8:15
Admission Matinee 10c, Evening 25c
Tickets at Women's Exchange and at door.
1 31 2 s-w

Lyric Theatre

202 WEST FRONT STREET.
Daylight Motion Pictures.
Changed Every Day.
Admission, Mat., 5c; Evening, 10c
11 1 tf w-th-f-s

Stop! Look! and Listen!

Twenty-five desirable building lots felt at $75.00 each. Sold on terms to suit the purchaser; located at **LINCOLN HEIGHTS, N. J.**, in a fine industrial location, near large industry in course of construction. Apply to **WILLIAM J. DAVENPORT** at first house west of Dunellen Car barn.
1 30 6

L. Moraller & Son

WATCHMAKERS and JEWELERS

WATCHES, CLOCKS and JEWELRY

Fine Watch and Clock Repairing a Specialty.

219 Park Ave. Plainfield, N. J.

Leland Manning

MASON AND BUILDER.
Jobbing a specialty Estimates cheerfully given. Telephone 347-J.
1120 Myrtle Ave. Plainfield, N. J.

—Advertise in the Daily Press, pays.

NECESSITY -- PRUDENCE -- CONVENIENCE

All these point the way to a Safe Deposit Box in the Manganese Vault of The State Trust Company. Necessity because the Safe Deposit Vault has long since superseded the secret hiding place. Prudence because of the maximum of protection afforded. Convenience because of ease of access.

Rentals $5 to $100 per year. Hours 8:15 to 4:30.

SERVICE

THE STATE TRUST COMPANY

At the sign of the clock. 201 Park Ave.

THE POWLISON & JONES FEBRUARY FURNITURE SALE

TODAY, FEBRUARY 2, WE BEGIN OUR FEBRUARY SALE OF FURNITURE

The discontinued and unmatched pieces are taken from our regular stock and marked at prices much below their real value. The offering includes many artistic reproductions and period pieces and represent all the standard woods. Furniture that meets the needs of every part of the Home.

It's the kind of FURNITURE everybody wants and at the price concessions we make they are real bargains both in quality and price. The pieces we offer are not factory "Seconds" bought for the purpose of making a sale, but good dependable FURNITURE.

It includes DINING-ROOM and CHAMBER SUITS as well as single pieces of all kinds, LEATHER COVERED CHAIRS and ROCKERS, LIBRARY TABLES, METAL BEDS and a host of odd pieces. The quality will please you and the price interest you.

We will be glad to have you visit our warerooms no matter if you wish to buy or not.

POWLISON & JONES

149-151 E. Front St. Plainfield, N. J.

NO WOMAN CONSIDERS---

her wardrobe complete without a pair of TAN BOOTS, heavy or light weight as her fancy dictates, but tan they must be.

We have them in all leathers.

$3.50 TO $6

M. C. Van Arsdale

127 E. FRONT ST.

AMUSEMENTS AMUSEMENTS

Here It Is the Best Yet

"A Dutch Courtship"

A one-act musical comedy production different from the rest, with a definite plot and original music.

PROCTOR'S VAUDEVILLE FRONT ST. THEATRE

Thursday, Friday and Saturday

And a Big Vaudeville Program Including

Mlle. SALAYA, acrobatic novelty; YERRICK & PEASE, a Variety of Varieties, MUSICAL COATTAS, "A Morning in Bellville;" LILLIAN PRICE and HARMONY BOYS and

Sherman DeForest Co., in the Rip-roaring Burlesque Comedy

"The Battle of San Dago"

Continuous 2-5; 7-11; Saturdays All Day; Prices 10c, 15c, 25c.

DON'T STOP SAVING

Some young people resolve to save and for a time they deposit their money regularly in the Bank—but after a while they lose interest and spend money for luxuries not actually needed.
Start an account now with us and determine to make a deposit to your credit each week.

4 PER CENT. INTEREST PAID.

PLAINFIELD SAVINGS BANK

THE ONLY SAVINGS BANK IN PLAINFIELD.
ORGANIZED 1868.

OFFICERS.

WM. F. ARNOLD ..... President
A. C. STEBBINS ..... Vice President
JAMES C. POPE ..... Secretary and Treasurer
H. A. POPE ..... Assistant Secretary and Treasurer
H. B. MacDONALD ..... Second Assistant Secretary and Treasurer

Money deposited by the third of the month will draw interest from the first.

Curtice Bros. Blue Label Catsup large bottle **18c**

S. Scheuer & Company

BEST GROCERIES AT LOWEST PRICES

Curtice Bros. Assorted Jams New Goods bottle **15c**

Scheuer's xxxx Minnesota Patent Flour 24½ lb bag 72c, per barrel $5.64

Refined Granulated Sugar 25-lb bags **$1.15**	Campbell's Baked Beans 3 cans **25c**	B. T. Babbitt's White Naphtha Soap 7 cakes **25c**	Huyler's Breakfast Cocoa 25c size **19c**
Choice Pink Salmon 1-lb can, 3 for **25c**	Old Dutch Cleanser Chases Dirt 3 cans **25c**	Scheuer's Premium Chocolate ½-lb cakes, 2 cakes **25c**	Shad Roe ½-lb cans 2 cans **25c**
Bufeeco Rolled Oats 40c size, package **8c**	Leggitt's Premier Corn Flakes large package **8c**	Steero Boullion Cubes 30c kind **25c**	Dr. Johnson's Loose Educator Wafers lb **15c**
Robertson's Scotch Orange Marmalade 1-lb jars **15c**	Fancy California Bartlett Pears, large cans; Extra special, 2 cans **25c**	Albert's Washing Compound Regular 10c size a package **3c**	Swift's Borax Soap 10 cakes **37c**
Pride of the Farm Catsup or Onion Salad, Bottle **9c**	Swift's or Armour's Sliced Bacon 1-lb jars **27c**	Assorted Mixed Candy or Chocolate Creams 3 lbs **25c**	Just Received Pure Peanut Butter, lb **15c**
Large Cans of Fancy Cut Beets a can **9c**	Fancy No. 3 Tomatoes large can a can **8c**	Fancy Empress Brand Asparagus large spears, can **17c**	Extra Fancy California Delmonte Asparagus Extra Thick Spears, can **23c**

FRESH CEREALS.

Pinhead Oatmeal, 5c lb, 6 lbs 25c
Southern Hominy, 3 lbs 10c
Rolled Oats, 6 lbs 25c
New Farina, 6c lb, 4 lbs 22c
Best Head Rice, 3 lbs 25c
Imported Lentils, 7c lb, 4 lbs 25c
White or Yellow Meal, 3 lbs 10c

PEAS AND BEANS.

Whole Green Peas, lb 6c
Yellow Split Peas, lb 6c
Green Split Peas, lb 6c
Red Kidney Beans, lb 8c
Best Marrow Beans, lb 8c
Best Pea Beans, lb 6c
California Limas, lb 8c

SOUPS.

Richardson & Robbin's Tomato Soup, pint cans 10c
Franco-Amreican Ready-maid Soups, all kinds, can 8c
Campbell's Assorted Soups, 3 cans 25c
Richardson & Robbin's Chicken Broth, pint cans 10c

CALIFORNIA FRUITS, LARGE CANS—HUNT BROS.

Lemon Cling Peaches, can 23c
California Bartlett Pears, can 23c
Royal Anne Cherries, can 23c
Fancy Apricots, can 23c
Hawaiian Pineapple, can 23c
San Bernado Peaches, can 19c
Fancy Raspberries, can 15c

FANCY JERSEY BUCKWHEAT HONEY IN 1-lb COMBS—SPECIAL, BOX 16c

10 S&H STAMPS WITH

Royal Dental Cream 10c
1 Box Ball Blue 10c
1 Box Royal Talcum Powder 10c
1 Box Royal Tooth Paste 10c
1 Package Macaroni 10c
1 Bottle Lemon or Vanila 15c
1 Can Black Jack Stove Polish 10c
1 Can Liquid Enameline 10c
1 Package Parlor Matches 12c
Large Bottle Ammonia 10c
7-lb bag Salt 10c
1 Bottle Shoe Polish 10c

EXTRA STAMPS WITH TEAS.

125 Stamps with 1 lb Tea 70c
100 Stamps with 1 lb Tea 60c
80 Stamps with 1 lb Tea 50c
50 Stamps with 1 lb Tea 40c
40 Stamps with 1 lb Tea 35c
100 Stamps with 1 lb Baking Powder 45c

EXTRA STAMPS WITH COFFEES.

10 Stamps with 1 lb Santos 25c
15 Stamps with 1 lb Maracaibo 27c
20 Stamps with 1 lb Premium Java 27c
20 Stamps with 1 lb Java 29c
25 Stamps with 1 lb Java & Mocha 32c
30 Stamps with 1 lb Java & Mocha 35c

D. M. C. ROTH & Co.

SANITARY MARKET

New Sauerkraut, lb 5c
Pigs Feet, fresh, lb 6c
Small Fresh Cal Hams, (Spare Ribs), lb 14c
Fresh Shoulders, lb 14c
Reg. Fresh Hams, Pork Chops, Loin Pork, Pork to Roast, lb 16½c

DELICATESSEN DEPT.

Fresh Tripe, lb 10c
Chopped Cabbage Salad, lb 10c
Fish Cakes, 3 for 5c
Potatoe Salad, lb 12c
Pigs Feet in jelly, lb 12c
Lambs Tongue, each 6c
Meat Croquets, 2 for 5c

CANNED GOODS.

Can Corn 7c
Can String Beans 7c
Booth's Catsup, bottle 8c

CAMPBELL'S SOUPS.

Clam Chowder, Tomato, Consomme, Vegetable, can 8c
Fresh Butterine, lb 16c

J. L. BROWER

STATIONERY, BOOKS and MAGAZINES

311 PARK AVENUE

Valentines and Booklets from E. P. Dutton & Co.

Have you read?
The Initials
On the Branch
The Heart of Life

TELEPHONE 1012.

J. HIMMELFARB

Ladies' Tailor, Dressmaker and Furrier.

NOS. 309-311 NEW ST., BETWEEN 3RD AND 4TH STS., TEL. 903-W.

Particular pains exercised in the making of a garment, the fitting of the same and attending properly to the little details that mean so much in the finished garment—thus satisfactions follows.

Expert workmanship and Perfect Fit Guaranteed.

I will appreciate a call and will be pleased to show styles and samples of work. Prices reasonable.

—It is wiser to know what a thing ought to cost before buying it; and ad-readers usually do know this.

Children's Shoes

Children's feet need considerable attention as they grow rapidly. Therefore they must be fitted correctly with the proper shapes, such as Tread-straight or Orthopedic lasts. We devote a large part of our time to children's footwear, and would like to convince you that our shoes and prices are both correct.

A. K. WILLETT

107 PARK AVENUE

"Oldest Shoe House in Town."

ASK THE MAN

for whom we have done plumbing and tinning of any description whether it wasn't an expert and scientific job. Or permit us to refer you to them, and when you want anything done in our line you will come to us. Let us give you an estimate on new or old work.

Work guaranteed satisfactorily done.

A stock of Hardware and Housefurnishing Goods unequalled in the city.

Let us serve you.

A. M. GRIFFEN CO.

119-121-123 E. Front St., Plainfield N. J.
Two 'Phones 6—214

THE ONLY WAY to become familiar with local building progress is to read the Daily Press Building Page each Saturday.

PLAINFIELD DAILY PRESS

THE WEATHER.

Unsettled tonight and Friday, probably snow; colder tonight; light northeast winds.
Max., 56; Min., 29.

Established May 10, 1887. TEN PAGES. PLAINFIFLD, NEW JERSEY, THURSDAY, FEBRUARY 5, 1914. TEN PAGES. Two Cents a Copy, $5 a Year.

NEVER RODE ON TRAIN OR TROLLEY

North Plainfield Man Has Lived in City 58 Years and Knows Not Broadway.

THINKS LIVING IS HIGH

George Shroppe, of Jackson Avenue, Holds Local Record—Longest Trip Was to Somerville Fair Many Years Ago.

"As has been said "contentment is the rarest jewel of life," then is George Shroppe, of 39 Jackson avenue, North Plainfield, rich indeed. For more than half a century he has lived here. During that long time he has never visited New York. Other cities, towns and villages have no attraction for him. He likes North Plainfield where he has liven so long and yearns for nothing, so he said today, that he does not possess.

Seventy-five years old, still hale and hearty, though his shoulders are a bit bowed from years of toil as a tailor, Mr. Shroppe lives a peaceful, orderly and quiet life, his only dissipation being an occasional visit, he declares, in warm weather, "across the brook" to Plainfield, and even trips of as short a distance as is that are but few and far between. He has lived in North Plainfield for fifty-eight years.

Never in all his life has Mr. Shroppe met a woman whom he cared for enough to marry, or so he said today, at all events. Certain it is that he has reached the ripe old age of 75, and in all those years he has had no wife, nor chick, nor child to bother or delight him.

No wanderlust; no yearning for other fields and pastures new does this aged resident of North Plainfield know. North Plainfield is good enough for him, he says, and there he still remains.

Railroad trains he sees and hears at times and also trolley cars. But he does not ride on either. And what's the use. North Plainfield is his home. He likes the place. He sees no reason whatsoever why he should make a visitation elsewhere and he don't.

Born in New York, his parents brought him over to New Jersey when he was two years old. They went to Morristown. Then they came to North Plainfield. Here Mr. Shroppe has resided ever since.

In the spring, the summer and the fall Mr. Shroppe plants and tends his garden, a spacious plot of ground at the rear of his house. Some of the green corn, peas, lima beans and other vegetables he sells about the neighborhood. He keeps some chickens, too, but he said today it's hardly worth his while as eggs are scarce in winter and chicken feed is high.

Averse to spending good money for which he receives no practical returns, aged Mr. Shroppe does not patronize the local theatres or moving picture shows. He is above all levity such as that. Years since, occasionally, he used to take a drive over to the old county fair at Somerville, but that was in his sprightly and far more youthful days.

While thoroughly contented with North Plainfield as a place of residence, Mr. Shroppe believes the living there to be highly expensive, declaring that one can live much more cheaply in almost every other place. This assertion, however, must be based upon neighborhood gossip and hearsay generally, it is believed, as the aged gentleman has not personally traveled away from home to any of those places that he mentions. He pays $50 taxes every year, and that is another expenditure that he says he always regrets.

The father of Mr. Shroppe lived to be eighty-eight years old. His mother died twenty-eight years since. Both his father and mother were born in Germany. Before Mr. Shroppe retired from the cares of an active business life he was employed as a coatmaker by Schwed Brothers, of West Front street.

PLAN TO CONSOLIDATE.

The women's missionary societies of the First Baptist church at a conference this week practically decided in favor of consolidation, believing that better results can be obtained from united effort, than in working independently as in the past. The interests of one society concerns the other and undoubtedly it will be voted to merge all the societies into one body.

WOMAN'S EXCHANGE ANNUAL.

The annual meeting of the board of managers of the Woman's Exchange will be held at the parish house of Grace church, Tuesday morning, February 10, at 10:45 o'clock. All subscribers are invited to be present.

—Mr. Geo. H. Losey, of Westfield, has just purchased an electric lighted and electric started Reo roadster from the E. & C. Auto Sales Co., 124 Madison avenue.—Adv. ***

—Advertise in The Daily Press.

MISS CREAGER WEDS ASHUR FLEMING

Ceremony Performed Last Night at Bride's Home by Rev. Dr. Anderson.

In the presence of the members of the immediate family, Miss Nellie Cregar, daughter of Mr. and Mrs. Fletcher L. Creger, and Ashur Fleming, of New Brunswick, were married last night at the home of the parents of the bride, at 345 Watchung avenue, North Plainfield. The ceremony was performed by the Rev. Dr. C. M. Anderson, of the First Methodist church.

The bride wore a handsome traveling gown. Miss Elva Lippincott, of the borough, was her maid-of-honor. The best man was Wells Creger, a brother. The maid of honor's gift to the bride, who has long been her intimate friend, was a very beautiful lavalliere of pearls and emeralds. After a wedding supper the newly-married couple left for New Brunswick, where the groom is engaged in business, and where they are to go to housekeeping.

Miss Elva Lippincott entertained the bride and numerous of her friends at a cobweb party Tuesday evening. The guests presented the bride with many handsome gifts, including china, cut glass, linen and a handsome bronze clock. There were games and singing during the evening and a delightful collation was served by the charming young hostess.

ANNUAL TURKEY SUPPER WAS AN ENJOYABLE AFFAIR

The annual turkey dinner given last night by the Woman's Society for Christian Work at the Seventh-Day Baptist church was attended by fully 250 persons. The dinner was a thoroughly good one, and was followed later in the evening by an excellent entertainment. The table decorations were ferns and pink carnations. The dinner arrangements were in charge of Mrs. C. P. Titsworth. Members of the refreshment committee included Mrs. E. Frank Champlin, Mrs. M. L. Clawson, Mrs. George L. Babcock, Mrs. Asa F. Randolph, Mrs. O. B. Whitford, Mrs. C. H. Dunham, Mrs. W. C. Hubbard and Mrs. F. H. Smith

The young women who served were the Misses Dorothy P. Hubbard, Mary L. Hunting, Ethel L. Titsworth, Nellie St. John, Miriam E. West, Frances I. Kinne, Anna Stillman, Laura M. Stillman, Grace L. Stillman, Mary T. Green, Helen M. Rogers C. Isabel Randolph, Sina Greve and Mrs. F. A. Langworthy.

Mrs. A. W. Vars was chairman of the entertainment committee and was aided and assisted by Mrs. Raymond Burdick. A charming instrumental duet was played by Mrs. Roland M. Davis and Mrs. Theodore G. Davis. The ladies' chorus sang both old and new songs. Earl Barker and Roy Titsworth sang solos and there was a pantomime play given.

TELLS OF EDUCATIONAL VALUE OF MOTION PICTURES

General Secretary Hebert E. Parker, of the Y. M. C. A., addressed the members of the Bryant-Lincoln Parent-Teacher Association at its regular meeting in the Bryant School, yesterday afternoon. His topic was the "Educational Value of Moving Pictures." "The motion picture is more than a picture, it is a reality," said Mr. Parker. "It has come to stay and will ultimately play a large part in education. By means of it two years can be saved in the primary and secondary schools."

Mr. Parker also spoke of the ideal moving picture ordinance in force in East Orange. This city demands the greatest care in the construction of buildings for this purpose, was the opinion of the speaker, and also a close supervision of the entertainment. One of the best features of the ordinance referred to, in the opinion of Mr. Parker, is the clause requiring the use of the inverted light which makes it possible to exhibit the pictures in a light room.

MISSIONARY ALLIANCE MEETING

The C. and M. Alliance will hold their usual meeting at 3:30 and 7:45 in the Brick church, corner of Duer street and Craig place, tomorrow. James T. Jones and Mr. Young, of Nyack, will speak. A young peoples meeting will be held in the evening with special singing.

DR. R. V. PIERCE.

Dr. R. V. Pierce, of Buffalo, father of Hugh V. Pierce, of this city, died yesterday at his winter home in Florida. He made a fortune in the patent medicine business. Three sons survive, Hugh V. Pierce, Ralph Pierce and Dr. Mott Pierce.

—Advertise in the Daily Press. It brings results.

SECOND FIRE BURNED TWO-STORY BUNGALOW

Frame Structure Completely Destroyed by Blaze Discovered Last Night.

A fire, the origin of which is a mystery, was discovered in the bungalow just over the city line on Clinton avenue at 8:30 o'clock last evening and the proprietor, Peter Martin, sent in a call to the local headquarters for assistance. When the firemen arrived on the scene the frame structure was a mass of flames and the two story affair appeared doomed.

Immediately adjoining the Martin property are four similar bungalows and the firemen confined their efforts to saving these from the blaze which assumed a threatening appearance from the beginning and the excellent work of the local fire-fighters was responsible for the saving of the other buildings. The frame house burned readily and the structure was practically demolished before the fire was extinguished, contents valued at $250 being consumed by the blaze.

An effort was made to get the furniture out of the burning building and while engaged in this work, William Jaeger, one of the local firemen, was severely burned about the hands in handling hot furniture. So close were the other bungalows to the one owned by Martin that the flames scorched the side of the one adjoining the burning dwelling and it is probable that all would have been burned to the ground but for the work of the local department.

Monday afternoon a slight fire was discovered in the same house and the local firemen were called out to extinguish it. The blaze yesterday started in a different portion of the place and the previous fire is in no way attributed as the cause for this one. The damage to the building and contents will amount to $750, fully covered by insurance.

"PEOPLE'S FORUM" TO BE STARTED HERE

First Meeting Will Be Held on February 19 at Washington School.

As a feature of the movement having for its object the wider use of the public school buildings, a "People's Forum" for the discussion of public questions will be started at Washington School on Thursday evening, February 19. The committee having charge of the program has arranged for two addresses by men who are recognized leaders of public opinion. They are Dr. Thomas C. Hall, of New York, who will speak on "Free Speech," and Winston Paul, of Jersey City, who will have as his topic "Democratizing Public Schools." Following the speeches, opportunity will be afforded for open discussion. Admission will be free and everyone is cordially invited to attend.

The purpose of the "People's Forum" is to give opportunity for the presentaion of important subjects of a civic, political, industrial, sociological and ethical nature by experts together with a thorough public discussion of such questions in order to assist in the wise solution of present day problems by developing a sound public interest and promoting a true understanding of them.

Experience has shown that it is best that such a movement shall not ally itself with any political, social or religious party. The "People's Forum" of Plainfield will therefore be quite independent of all such parties. It will respect all differences of opinion and, by the cultivation of a spirit of tolerance and fraternity, will seek to unite all in a common effort for the advancement of the individual and society.

MAX SMELSON DIES FOLLOWING LONG ILLNESS

Max Smelson, aged 44 years, who was for eight years engaged in the restaurant business on Somerset street, died this morning at Liberty, Sullivan county, New York, where he was sent last Monday by his physician for treatment for trouble of long standing. Mr. Smelson had been a resident of Plainfield for a number of years.

There survives a wife, the stepmother of Mr. Smelson's two children, Miss Rose Smelson and Samuel Smelson. Arrangements will be made to bring the body to the late home, when the announcement of funeral will be made.

WILL ENTERTAIN CLASS.

Members of Henry Seader's Bible class of Trinity Reformed church will be entertained this evening at the home of Mrs. William Trembath, on Chatham street.

TYPES OF MEN AND CULTURE LEVELS

Subject of Address by Dr. M. P. E. Grossmann Before German Society.

LIMITATIONS OF LIFE

Expert in Study of Exceptional Children Describes and Illustrates Peculiar Characteristics in the Lives of Men.

"Types of Men and Culture Levels," was the subject of an interesting address given by Dr. Maximillan P. E. Groszmann, of this city, educational director of the National Association for the Study and Education of Exceptional Children, before the German Language Society, of Newark, last night.

The speaker introduced his lecture with calling attention to the fact that the influence of a certain kind of life and of the limitations of such a life manifests itself in the development of a clearly circumscribed type of man. Similarly, it has been observed that certain professions and occupations leave an imprint of special characteristics upon their representatives. Further, he discriminated between various temperaments as well as between the intellectual type, the artistic and Bohemian type, the type of the chafferer, the boor, etc. The evolution of these types and its determining causes are beginning to be investigated scientifically. It suggests itself that through the study of the laws of growth and of the psychological developments in the child, many harmful elements may be eliminated.

Dr. Groszmann further showed that a nervous condition is not invariably to be considered in the light of

(Continued on page 2.)

FREDERICK SANDFORD REPORTED SERIOUSLY ILL

Friends of Frederick Sandford, of 112 Sycamore avenue, the borough, who with Mrs. Sandford, Mr. and Mrs. J. A. Staats, and Dr. P. J. Zeglio, of this city, is spending some weeks in Florida, learned today that Mr. Sandford was seriously ill at Crescent City, Fla., where the party of well-known Plainfielders are stopping. Mr. Sandford is said to be suffering with heart trouble. His condition is so serious, it is said, that he has found it impossible since his arrival in Florida to join his friends in any of their many hunting expeditions.

Confirmation of the news that on a recent hunting trip Dr. Zeglio was accidentally shot by one of his companions was received in this city today. Although part of the charge of bird shot struck Dr. Zeglio in the knee and one shot penetrated one of his eyes it was said that his sight will not be affected.

PURCHASE OF DARLING FARM STILL IN ABEYANCE

Owing to the fact that the committees recently appointed by the joint sewage commission to select a permanent engineer to take charge of the work of constructing the big trunk pipe line, and to see about the purchase of the Darling farm were unable to present full reports, there was no meeting of the commission last night. It will now be necessary to issue a call for a special meeting when the reports of the committees are ready for presentation.

The sewage commission it was said, today, by one of its members, is working on the project as rapidly as possible and once the full plans have been determined upon the the necessary arrangements perfected, including the purchase of the Darling farm, the work will be begun and pushed forward towards completion with all possible expedition.

ASK THAT WESTFIELD CO. BE DECLARED BANKRUPT

Trenton, Feb. 5—Alleging that the Dietz Engineering Company, of Westfield, of which Louis A. Dietz is the head, is insolvent, creditors filed a petition in the United States Court here today, asking that the concern here be declared bankrupt and its affairs be wound up. The petitioners were Schuyler M. Cady, the A. M. Clark Stone Company and the Heidritter Lumber Company, their claims aggregating about $4,000.

DAUGHTERS OF SCOTIA.

The monthly meeting of Craigalea Lodge, No. 43, Daughters of Scotia, was held in Exempt Firemen's Hall, last night. Six new members were initiated, and following the business session refreshments were served and a social hour enjoyed.

RECKLESS AUTOIST WILL NOT ESCAPE

William Bousenbury's Failure to Appear in Court Will Be Reported to Authorities.

Failure of William Bousenbury, the reckless automobilist of Elizabeth, who speeded through Somerset street last Tuesday, imperilling the lives of school children, to appear and answer to the charge Chief Marshal George Weiss made against him, is very apt to result in serious consequences.

Bousenbury failed to appear at the opening of police court in North Plainfield yesterday morning, although Recorder Frederick Hand waited considerable time for him. Chief Weiss had telephonic communication with the Elizabeth firm which employs Bousenbury to make express deliveries by automobile in Plainfield and vicinity. It was promised that the reckless driver would certainly appear in court this morning, but again the borough authorities were disappointed.

Although Chief Weiss had determined yesterday to take out a warrant for Bousenbury's arrest and have it served in Elizabeth, he has since determined to make formal complaint to State Commissioner of Motor Vehicles Job Lippincott, at Trenton, and have the State authorities get after and prosecute the offender. The Chief learned today that Bousenbury had remarked to a North Plainfield butcher, to whom he made delivery of merchandise shortly after he had been arrested, that he was not worried over his arrest as he had frequently been in trouble for driving his car too fast, and had always managed to get off upon arraignment with a reprimand.

The failure of Bousenbury to keep his promise to appear in the borough yesterday and again today has caused the borough officials to wonder just what means might be adopted in the case of out-of-town automobilists who are arrested for speeding. Mayor Robert Clark, Jr., in conversation with a Daily Press reporter this morning, suggested that it might be a good idea for the police to impound the car, in some garage, in all such cases as a guaranty that the offenders would appear in court when told to do so. This mode of procedure would, it is believed, save the local police much annoyance and bother.

U. S. EXPRESS COMPANY ANNOUNCES LOWER RATES

The Plainfield agent of the United States Express Company has announced the inauguration of lower rates. Hereafter the company will quote a rate for shipment of parcels to any other express company point in the United States. New uniform express receipts will also be given shippers. Heretofore each company has used a separate form of receipt.

The new system of express rates on a scale sixteen per cent. lower than those formerly prevailing became effective under orders issued by the Interstate Commerce Commission.

On the same basis of decrease in rates the States of New Jersey, Maine, Vermont, Connecticut, Pennsylvania, Delaware, West Virginia, Kentucky, Illinois and Louisiana are putting into force a new system in interstate express business.

The new interstate rates are based upon a block system, the country being divided into 826 blocks formed by the intersections of the meridians of longtitude and parallels of latitude. The first and second charges are based upon rates per 100 pounds. Third class rates are one cent for each two ounces, not to exceed first-class rates.

NO PROTESTS RECEIVED.

No property owners appeared last night to enter a protest against the assessments levied by the borough for the macadamizing of that portion of Watchung avenue from Coddington avenue to the brook. The three commissioners appointed to hear complaints of property-owners who might feel themselves aggrieved had no work to do as the Council chamber was deserted save for themselves. The borough pays one-third of the cost of the mecademizing and the remaining two-thirds is borne by the property-owners bordering the improvement.

GOING TO PANAMA.

Lieut. N. Pendleton Rogers, Jr., U. S. A., son of Mr. and Mrs. N. Pendleton Rogers, of this city, who has been stationed in Washington for some time, will leave soon for Panama where he expects to remain some time.

—Neuman Brothers are offering a very fine line of olive oil, just imported for their special use, in gallon and half gallon cans at prices lower than before. By the gallon the price is $2.65 and the half gallon $1.40. Quart cans are 75 cents and 20-ounce bottles 65 cents. The quality of this oil is the very best.—Adv. ***

BOYS ESCAPE FROM PROTECTORY

Raymond Vail, One of Quintet, is Found at His Home in the Borough.

Advices received from the authorities of the Cathoic Protectory for Boys at Arlington, by Chief Marshal George Weiss, resulted in the arrest late last night of fourteen-year-old Raymond Vail, on Duer street, in the borough. Young Vail was one of five boys who escaped from the institution yesterday by making a rope of sheets and other bedding, on which they slid from the dormitory, five stories above ground, to short-lived liberty.

Three of the youths were captured by the police of Arlington before they could make their getaway. There is still another boy missing. He is Frederick Mooney, whose home is said to be in Hartford, Conn. He is believed to have reached North Plainfield with Vail. The police have a clue to his whereabouts and his arrest is expected sometime today. An officer from the Catholic Protectory for Boys has notified Chief Marshal Weiss that he will come for the prisoner today.

Raymond Vail, now under arrest, has been a frequent offender against the law, the police declare. He had only been an inmate of the protectory for about two months. He was sent there by City Judge William G. DeMeza, after being found guilty of cutting wires along the railroad track in this city.

WINDOW-BREAKER'S ESCAPADE COSTLY

James O'Gorman Paid $15 for Rowdy Tactics Committed in Tobin's Home.

Charged with committing acts of rowdyism on the premises of George Tobin, at 510 Grant avenue, last night, James O'Gorman, of 209 West Second street, was arraigned before City Judge W. G. DeMeza in the city court this morning. He was fined $15 and given instructions to settle with Mr. Tobin for the damage he had done to the latter's property.

O'Gorman, who was formerly employed by Tobin as a coachman, visited the latter's office on North avenue, yesterday, while in an intoxicated condition, it is alleged, and his discharge followed. Angered at Tobin's action, O'Gorman went to the latter's home last night and proceeded to break things up in fine style. After gathering some articles he had in Mr. Tobin's barn, giving them to Dennis Dillon, who accompanied him on the occasion, he went to the house and smashed the windows in the butler's pantry and kitchen. Tobin claims that O'Gorman hurled vile language through the broken pains of window glass and sent several members of the household into hysteria by his rowdy tactics.

Mr. Tobin went to the front of the house and blew a whistle to which Patrolman Tobias Nolan responded, and after a wild chase finally landed the miscreant at Park avenue and Second street and lodged him in jail. Dillon, who accompanied O'Gorman on the escapade, claimed that he was ignorant of his companion's designs when he went with him to the Tobin household and he was accordingly let go on a suspended sentence this morning.

WILLIAM STRANZENBACH DIES IN PHILADELPHIA

William Stranzenbach, aged 37 years, son of Mrs. Amelia Stranzenbach, of this city, and himself a resident of Plainfield for many years, died yesterday afternoon in Philadelphia, where he had been living for the past five years. Particulars as to the cause of death have not been received. Mrs. Stranzenbach is now in Philadelphia, where she has been visiting her daughter. The funeral and burial will be in that city.

Mr. Stranzenbach was a paperhanger by trade, and when Thomas A. Moore, the undertaker, was located on Watchung avenue, he was employed there for some time. He had a large number of friends here. There survives beside a mother, two sisters, Mrs. Harry Thayer, of Camden, and Mrs. Sally Korb, of Philadelphia, and three brothers, Charles Stranzenbach, of Camden, and Edward and Fred Stranzenbach, of this city.

FUNERAL OF PATRICK BRAY.

The funeral of Patrick Bray will be held at the late residence, at 203 Stebbins place, tomorrow morning at 8:30 o'clock and at St. Mary's R. C. church at 9 o'clock. Burial will be in St. Mary's cemetery.

DROPS DEAD WHILE HUNTING

D. Firman Godown Suffers Attack of Heart Trouble—Expires at Watchung.

WELL KNOWN CITIZEN

In Company With Joseph Newman, Dead Man Had Been Searching for Terrapin—Is Survived by His Wife.

While engaged in hunting for terrapin along the brook that runs between the Cooley and Phillips farm lands at Watchung today, D. Firman Godown, 60 years old, a well-known resident of the borough dropped dead. He was a carpenter by occupation and resided at 26 Chatham street.

Mr. Godown went to Watchung early this morning in company with a friend, Joseph Newman, of Steiner place, the two men having decided to hunt terrapin which are more or less plentiful in the deep black mud of the brook in the region of Watchung lake. Mr. Godown was in excellent spirits throughout the morning, laughing and joking with his companion. Mr. Newman was probing with a long iron rod which he and his companion carried when Mr. Godown, who was likewise engaged on the opposite side of the stream, suddenly complained of feeling ill. He placed his hand on his heart, fell over, and before his friend could reach him, it is said, was dead.

Chief Marshal George Weiss was notified of the death and hurried to the scene in an automobile. County Physician Long, of Somerville, was notified. He instructed Chief Weiss to have the body removed and it was carried in the automobile to Henry DeMott's undertaking place in the borough where it is at present. County Physician Long will go to North Plainfield this afternoon and grant the usual burial permit. The dead man had lived in North Plainfield for many years and at one time was a member of the firm of Sheppard & Godown, contractors. He is survived by a wife. Mr. Newman, who was with Mr. Godown at the time of the latter's death, was greatly shocked at the occurrence.

WILL STUDY GARBAGE DISPOSAL QUESTION

Eliott T. Barrows, of the Board of Health, and Councilman Charles C. Graves, with Councilman Richard A. Claybrook, as chairman of the Councilmanic public affairs committee, ex-officio, will invesitgate the question of introducing a municipal system of garbage and ash disposal for the city. Steps to solve this perplexing problem were first taken this year by the public affairs committee of the Common Council, of which Mr. Claybrook is the head, and then followed a conference of the committee and the Board of Health and the selection of a small committee to inquire into the matter.

It is frankly admitted by Mr. Claybrook, as well as his associates, that it will be a difficult matter to decide upon a system which will prove adequate and not too expensive. This has been the opinion of other councilmen who have investigated the matter. Within the last two or three years conferences have been held and experts have given their opinions on the subject, but it has never been possible to decide upon a system to be recommended to the Council for adoption.

TROUBLESOME YOUTH HELD FOR THE JUVENILE COURT

Frank Chiarville, a fifteen-year-old Italian youth, who, the police allege, has given them more trouble than any other boy of his age in town, was arraigned in the city court this morning, charged with disorderly conduct while in one of the local motion picture houses last night, and City Judge W. G. DeMeza held him to await the action of the Juvenile Court and an effort will probably be made to have him placed in some institution.

Repeated warnings on the part of the police and Miss Mabelle Phillips, the agent for the Charity Organization Society, to have the boy kept off the streets have been futile and he has been arraigned many times on the charge of vagrancy. He has made himself a general nuisanee among shoppers begging for pennies and delighting in jumping from some dark corner and scaring women.

THE TEMPERATURE.

The temperature report from The State Trust Company today is as follows: 9 a. m., 32 degrees; 11 a. m., 34 degrees; 1 p. m., 38 degrees.

—Advertise in the Daily Press.

INVENTORY IS OVER

And many odd lots are on sale away below regular prices—as well as

The Biggest Sale of Remnants We Ever Held at Half Price

Hundreds of remnants including **WASH DRESS MATERIALS, DRESS GINGHAMS, FLANNELETTES, OUTING FLANNEL, GALATEA, MUSLINS, PERCALES, APRON GINGHAMS, WHITE GOODS, CREPES, LAWNS, RATINES, TOWELING, ETC.**

Lowest Prices of the Season for Women's and Misses' Ready-to-Wear Garments

Nothing talks like price—therefore no descriptions—come and see the garments.

Women's and Misses' Coats
2.50, $5, 7.50 & $10
Former Prices $7.50 to $21.50.

Women's and Misses' Suits
3.98, 8.00 and 13.50
Former Prices $8.98 to $35.00

Children's Coats.
$1, $2 and $3
Former Prices $3.98 to $7.50.

A. E. FORCE & CO.

"The White Store"

We Give the Famous S.H.C. Green Trading Stamps

Store Opens at 8:30; Closes Saturdays at 10 p. m. Others days at 5:30.

German Valley. and Chester

The Morris County Principals' Association will meet in the courthouse in Morristown, Saturday afternoon. The program will include a report on medical inspection by Robert V. Spencer, of Succasunna, a review of the State monograph on arithmetic, with a critical discussion of the first three grades by Supervising Principal M. P. Reagle, of Boonton, and a continuation of the discussion on reading report by Superintendent J. B. Willey, of Morristown.

The Chester Literary Circle will meet tomorrow afternoon with Mrs. William E. Young, in Budd avenue. Readings from Kipling will be given by Mrs. Alvin Marteals and Miss H. Erna Redman.

Peter Christensen, of Bartley, has leased the Williams farm near Chester for the coming year.

Mr. and Mrs. George Hankinson, of Chester, are visiting in Mendham.

Miss Emma Nunn, of German Valley, is sick at the home of her sister, Mrs. Edward Garrabrant, of Mendham.

Rev. Julius Prochman has been installed as pastor of the German Valley Presbyterian church.

High Bridge-Califon.

Alford Slater, of Hackettstown, is visiting Mr. and Mrs. Robert Ribbons, of Little Brook.

Irwin J. Hoffman will move from Little Brook to Belvidere about February 15. Mrs. Anna Gardner, of Chester, will occupy the house vacated by Mr. Hoffman.

Mr. and Mrs. Daniel Smith, of Califon, recently entertained Dewit Smith, of Flemington.

Mrs. Jennie Gibson, of High Bridge, is recovering from illness.

The Christian Endeavor Society of the Cokesbury Presbyterian church will hold a social in Specht's Hall, February 13.

Rev. C. W. Vawter, of Hampton, conducted services at the High Bridge Methodist church last night.

Several cases of mumps are reported at High Bridge.

Westfield.

Miss Clara Taverner, daughter of W. H. Taverner, was taken to the Elizabeth General Hospital, Tuesday, to be treated for appendicitis.

The Golf Club minstrels will be given at the Playhouse this and Friday evenings.

A dog belonging to H. B. Tremain, of Stoneleigh Park, supposed to have had rabies, was killed Tuesday and the head sent to the State Board of Health for examination.

Hunterdon County.

Theodore Smith has resigned his position at Bacher's Hotel, Glen Gardner, and will go into the poultry business near Changewater.

The Lebanon Township Committee will meet in Glen Gardner, February 14.

Mrs. Anna Wallander and daughter, Miss Hazel Wallander, of Hampton, are visiting Mrs. Jennie Brown, of Glen Gardner.

Gillard Cregar, of Glen Gardner, is suffering from eye trouble.

A progressive euchre for the benefit of St. Ann's Catholic church, of Hampton, will be given at the rectory next Wednesday night.

Chester Apgar will move from Hampton to Anthony.

Mrs. Christopher X. Smith, of Hampton, is in the Easton (Pa.) Hospital, where she will undergo an operation.

Bound Brook.

C. Nelson Staats has sold his farm on the Canal road near the ten-mile lock to Arthur F. Randolph.

Mrs. A. C. Sturr, of New York, is spending a few days with Mr. and Mrs. Peter M. Smith, of East Bound Brook.

The Ladies' Aid Society of the Presbyterian church will meet in the chapel tomorrow afternoon at 3 o'clock. The hostesses will be Mrs. Henry, Mrs. Docker and Mrs. Veghte.

The funeral services of Mrs. May Eickman Foster was held at the Reformed church yesterday morning at 11:30 o'clock, conducted by Rev. H. E. Green, of South Bound Brook. Mrs. Foster is survived by a husband and one son, also a sister, Mrs. Clarence Holt, of Beechwood Heights. At the service Mrs. Harry R. Giles and Miss Orrel Wrench sang "There Be No Shadows" and "Saved by Grace." Interment was made in the Bound Brook cemetery.

Eugene Mathews, of South Bound Brook, is confined to his bed with quincy sore throat.

John J. Hall, of Somerville, has been visiting Mr. and Mrs. Allison C. Hall, of South Bound Brook.

Mrs. E. L. Goodsell has returned to her home at South Bound Brook after spending several weeks at Daytonia and Jacksonville, Fla.

Berg Naylor, of Dunellen, was a visitor with Bound Brook friends yesterday.

Dunellen & Vicinity

Peter Benson, of Columbia street and Thomas Frescoln, of New Market road, spent yesterday with friends in Garwood.

The stewards of the Dunellen Methodist church will serve a chicken supper in the lecture room of the church tonight, between the hours of 6 and 9 o'clock.

The Christian Endeavor Society of the Presbyterian church was in charge of the regular mid-week prayer service held last night, in celebration of the thirty-third anniversary of the organization of the society.

Thomas J. Hoagland, secretary of the local Board of Health, is detained at his home by a severe illness.

Alfred Day, of Front street, the local athlete who competed in the Central High School athletic meet at Newark last Saturday night, and finished fourth in the one mile run, has entered in the one mile run of the Erasmus athletic meet, which is to be held in New York city tomorrow night.

Mrs. Lewis T. Churchill, of Fourth street, returned home yesterday morning, after an extended visit with out of town friends.

The Central Railroad detectives are again active in this section of the State. Tuesday and yesterday six arrests were made. The arrests of the six persons was for stealing rides on coal trains. Four of the fellows gathered in were arraigned before Recorder David Campbell, Tuesday night, and were given sentence. Two of the men who were arraigned on the charge of panhandling were given sentences of thirty days each at the county jail at New Brunswick. The other two arraigned were given suspended sentences of thirty days each. Two of those captured were not prosecuted because of their inability to show that they were "victims of circumstances."

Flemington.

Anthony Kilgore, Tuesday, announced himself a candidate for the Democratic nomination of surrogate for Hunterdon county next fall.

The monthly meeting of the Woman's Missionary Society of the Baptist church was held at the home of Mrs. Amy Shropie yesterday afternoon. The subject was "New America."

Rev. Dr. A. W. Lamar, of Georgia, will occupy the pulpit of the Baptist church Sunday.

Neighborhood cottage prayer-meetings are being held by the congregation of the Baptist church this week. Monday afternoon the services were held at the home of Mrs. Jacob Carkhuff, and in the evening at Mrs. William Stothoff's home. Tuesday evening services were held at the home of Mrs. William Dilts. Services yesterday afternoon were held at the home of Mrs. Frank O. Godown, and last evening they were conducted at the home of Miss Rhoda Wagoner, Park avenue.

Whitehouse.

Mrs. William J. Lonsdale and daughter, Gertrude Lonsdale, of Lebanon, left today for a visit to Mrs. Lonsdale's mother, Mrs. Ellen Frost, of Syracuse, N. Y.

The pastor's Bible class of the Lebanon Reformed church is making arrangements to hold a mock trial in the chapel February 13. It will be a breach of promise case and the attorneys will be Rev. William J. Lonsdale and Alvah Haver, jr.

County Engineer and Mrs. Grant Davis entertained several young persons at their home at Whitehouse Station Saturday night in honor of the fifteenth birthday of their daughter, Miss Catherine Davis.

Miss Mary Wyckoff, of Trenton, is visiting relatives near Whitehouse Station.

Mrs. Samuel Daggett, of East Whitehouse, who underwent a successful operation in St. Barnabas hospital in Newark two weeks ago, has returned.

Benjamin McDowell returned to Lamington Tuesday after a visit to Dr. Frank McDowell in Philadelphia.

Mrs. Marietta Henry entertained Mr. and Mrs. E. C. Willets, Rev. and Mrs. J. T. Scott, Mr. and Mrs. Frederick V. Anthony, Mr. and Mrs. John Stout and Mr. and Mrs. Carl Erickson at a dinner party Tuesday.

Miss Marion Jones, of Plainfield, is visiting at Peapack.

William Gunlock, of Glen Cove, L. I., is a guest of Mr. and Mrs. John N. Stout at Lamington.

Mrs. William B. Dunham, of Newark, is spending a few days with Mr. and Mrs. John H. Skillman, who live near New Germantown.

Mrs. William Herrington, of Lamington, is a guest of her sister, Mrs. William Parsons, of East Orange.

Mrs. John T. E. VanDerveer and children, of Westchester, N. Y., are guests of Mrs. VanDerveer's parents, Mr. and Mrs. Richard F. Craig, who live near New Germantown.

Mrs. George Dalley, of Neshanic, is visiting her daughter, Mrs. John N. Apgar, of East Whitehouse.

John Stone, of East Whitehouse, has been a visitor in North Branch.

Mrs. William Redmond, of Bound Brook, is a guest of relatives at Potterstown.

'Plains & Fanwood.

Edward Hatfield, of Grand street, is enjoying a week's vacation from his studies at Stevens Institute. He will return to his studies next Monday morning.

The game of basketball scheduled for tomorrow night between the Parish House Junior team and the Marathon quintet has been cancelled because of the entertainment which is to be given in the Parish House.

Henry L. Jasperson, Jr., of Martine avenue, Fanwood, returned home yesteray morning, after a month's business trip through the western section of the United States.

The entertainment in which Miss Bass, of New York, will appear, will be held in the Parish House tomorrow night at 8 o'clock. The proceeds will be turned over to the Parish House council for use in defraying the expenses of that institution.

The regular weekly meeting of the troop of Boy Scouts connected with the Parish House was held in their rooms last night. A business session was held, after which the members were given a drill.

Mrs. John Marston, of Farley avenue, is spending a few days with friends in New York.

Mrs. C. I. Hall, of South avenue, is spending a few days in Washington.

Clifford Hall entertained a number of friends at his home on North avenue, last evening. The time was spent in playing cards and with music, after which refreshments were served.

Mr. and Mrs. Harry Renison and daughter, Lillian, have returned from visiting relatives in Paterson.

Borough Tax Collector Charles Sheelen has issued printed forms of the financial standing of the borough.

The local Board of Education has secured a Miss Crowly to fill the seventh grade vacancy in School No. 1.

—You can make it pay you to read the store ads in today's paper—make it pay you in actual savings on purchases you need to make. Try the experiment.

Somerville

Mrs. James T. Van Derveer has been seriously ill for some time at her home on West Main street.

Word was received here yesterday morning that W. Howard Lake, aged 63 years, brother of J. Ross Lake, proprietor of the Ten Eyck House, had died at his home at Keyport, after a long illness. Besides one other brother, Harris Lake, of Copper Hill, he leaves a sister and one daughter, Miss Blanche Lake. Mr. Lake was formerly sheriff of Hunterdon county, and had a host of friends. He was proprietor of the Mansion House, at Keyport. The funeral services will take place at the hotel tomorrow afternoon, and burial will be at Quakertown on Saturday.

A play, "The Elopement of Ellen," will be given under the auspices of the Girls' Friendly Society of St. John's church, in the parish house Friday evening, February 20, for the benefit for the church debt.

A pleasing organ recital was given in the First Reformed church last night by Miss Laura E. Hoagland, the organist, assisted by the junior choir. Proceeds were for the benefit of the children's choir.

Somerville merchants will have a "Dollar Week," beginning February 14. The project is in charge of the Merchants' Association, which practically includes all merchants in town.

There was a social this afternoon at the home of Mrs. W. W. Davenport, on Altamont place, by the ladies of St. John's church.

At the Y. P. B. meeting next Monday evening at the home of Miss Bertha Brady, on South street, the society will hold a Willard Memorial Service, observing the occasion in a suitable manner. Members are requested to come prepared with quotations and study from the life and works of Miss Willard.

South Plainfield.

Henry Richards, formerly of this place, a veteran of the 26th N. J. Vols., visited this place yesterday on the occasion of the seventy-fourth anniversary of his birthday and was given a cordial reception by many of his old friends. Mr. Richards enlisted in the Civil War in '61 and served throughout the conflict.

MEN AND CULTURE LEVELS

(Continued from page 1.)

a disease. Nervousness is, in a measure, the result of increasing civilization. Savage people are free from it. Of course, where there are distinctly morbid disturbances of the nervous system, we should see to it that, as early as in the age of childhood, a clear diagnosis is made and further development checked.

The speaker then devoted his attention to the various criminal types. He showed that it is not tenable to consider drunkenness in every case as a cause of crime. Apart from a relatively small number of cases, the inebriety is rather a symptom of a deeper disturbance of the system. We are dealing here with a distinct type of degeneracy in which this weakness appears as a hereditary burden. In degenerate families we may observe a series of defects such as drunkenness, epilepsy, feeblemindedness, pauperism, prostitution, etc., each appearing alternately in succeeding generations. He further showed that crime is sometimes caused by physical conditions which effect the psychic life temporarily. Juvenile courts have given opportunity for investigations which have shown that many juvenile offenders could be saved for useful life by the removal of adenoids, the relief of eyestrain, circumcision or other medical means.

There is, indeed, another criminal type in which a distinct defect of the moral sense manifests itself. This type is related to feeble-mindedness and exhibits the absence of the sense of responsibility or the ability to connect cause and effect. Here we are dealing not merely with problems of the individual, but with problems of social layers. Then Dr. Groszmann reviewed briefly some recent criminal cases. He spoke of the strange disappearance of Capt. Cruickshank and Edna Lanning, of the Thaw and Brandt trials, of John Armstrong Chaloner, of the McNamaras, and of the Italian Camorrists. He further quoted an interesting experience with Zapatas Mexican rebels, who, he showed, represent a reversion to the savage type of their ancestors.

In all these cases we are confronted with a more or less primitivement and emotional condition; in part with symptoms which the nemologist and alienist can better judge than the jurist. Dr. Groszmann pleaded urgently for a reorganization of our criminal laws and institutions, so that the problem of the individual offender may be approached with scientific methods. Merely to punish is a very primitive method of treating the so-called criminal. With every court there should be connected an observation clinic, and the prisons should be so organized that they be educational institutions and hospitals rather than penal institutions.

Referring to his own formulation of the "culture epoch theory," which was first suggested by the German philosopher, Herbart, Dr. Groszmann showed that there are many individuals who represent a reversion to the earlier periods of civilization. In such radical upheavals as are brought about by the reorganization of our entire social fabric, these deeper levels of culture are sometimes brought to the surface, just as we observe in the formation of the crust of the earth earlier strata on top, having been forced up by volcanic action. These lower civilization strata exist in every nation; conditions which cannot always be explained have brought it about that they were left untouched by the progress of civilization, and they represent to this day medieval or even primitive life conditions and instincts. The great modern improvement in the means of travel, and the new migration of peoples, have mixed these various layers of human material together and have distributed them all over the world without their becoming at once modern element of culture.

Likewise, there are entire races and peoples which must be considered backward as compared with modern civilization. Dr. Groszmann mentioned the problem of the colored race, the Filipinos, etc.

The development of culture and civilization is brought about by a process of mental maturing. The enormously rapid advance which has taken place during the last century in our life conditions, and the development of democratic forms of government, have made it particularly difficult for the backward types and culture levels to become assimilated. Even though it can be observed that vast numbers of our immigrants are quickly "Americanized," as it is called, we must concede that this process is rather a superficial one, and that it will take generations before these masses will enter fully into the inheritance of culture and liberal institutions of which the true American type is an expression. Again, this is a process of maturing, not merely of external coalescence.

Thus, the speaker unfolded problem after problem without attempting to offer solutions, as he had to be satisfied with pointing out the enormous perspective which all these great questions open up. Solutions can be found only through the co-operation of all thinking people. The lecture contained such a large number of details and suggestions that it is impossible to show justice to its argument in a brief abstract.

WOMAN'S AUXILIARY MEETING.

The Woman's Auxiliary of the Board of Governors of Muhlenberg Hospital has almost completed arrangements for the dance to be given at Columbia Auditorium Friday night, February 20, from 9 to 12 o'clock. Tomorrow night, Nat N. Nye, who has been popular here this winter, has been engaged to furnish the music. The support to the dance and especially attractive feature is included in the price of the tickets, which will be nominal.

Union Made Union Stamped

The Waldorf Shoes

$2.50 and $3

All Waldorf Shoes received since January 1st, 1914, bear the official stamp of the Boot and Shoe Workers' Union, insuring to the wearer the best workmanship.

Sole agency for Plainfield.

SHOES FOR THE BIG FOLKS

Stuart's SHOE SHOP

215 WEST FRONT ST.

We Give and Redeem Surety Coupons

SHOES FOR THE LITTLE FOLKS

STYLISH RELIABLE

A LESSON IN LOGIC

"Logic," says Webster's Handy-Book, "is the science of correct reasoning."

Assuming that you are a normal man, with a normal man's likes and dislikes, you must desire to see yourself not only clothed in your right mind, but clothed in garments that are cut well, styled well and LOOK well.

What prevents you, then, from buying a suit or an overcoat that will greatly improve your appearance?

Assuming again that you are perfectly normal, your answer will probably be, "the prices are too steep," or words to that effect.

The whole thing hinges on the question of price—and that's where the Rothberg Clothes - shop comes in.

Here you get better values than the same price buys at most stores.

ROTHBERG'S

Stein-Bloch Smart Clothes

"Most Things Men Wear."

214 W. FRONT ST.

Right Next to Proctor's

Be Sure and Get the February Number of

Literary Magazine

FREE with this paper on Saturday, Feb. 7

We consider this number the best we have ever issued and we know it will please every one of our readers. It is a big fiction number and contains five of the very best short stories of the winter season. The front cover in three colors is a real beauty and will be classed as unique. It is by one of the country's foremost cover artists.

The Big Story Features in This Number are as follows:

"When the Test Came to Olga Craddock"
BY ARTHUR STRINGER
ILLUSTRATED BY THORNTON D. SKIDMORE

The Girl in the Ermine Ca
BY JOHN H. CUNNINGHAM, JR.
WITH PICTURE BY CYRUS FOSMIRE

"The Haughty Lady"
BY BERTON BRALEY
ILLUSTRATED BY FRANK GODWIN

Mrs. Bluebeard No. 47"
BY JAMES W. REILLY
ILLUSTRATED BY FLORENCE JULIE BACH

"Eleanor's Marriage"
BY MARION AMES TAGGART
ILLUSTRATED BY HOWARD HEATH

Get the Literary Magazine Absolutely FREE with This Paper on
SATURDAY, FEBRUARY 7

Get the Community Spirit---Patronize Home Stores

To make a city, a model city, there must be co-operation between the merchants and its citizens.

There must be reliable merchants who sell goods at a reasonable profit and who stand behind each sale.

This is called modern merchandising and being based on a foundation of truth and mutual benefit it must eventually win the confidence of the public.

Truth is the only thing that will stand.

We have learned after many years that truth pays.

We have found that the Golden Rule works wonders.

We have learned that when a house or a city is divided against itself it cannot stand.

It has been whispered that buying abroad was what started Rome on the roller coaster to destruction.

We do not vouch for the truth of that statement--but we know that Plainfield can become a great city. You can help make it so by patronizing local merchants, craftsmen and mechanics.

Let's get together! A little more team-work!

DO IT FOR PLAINFIELD!

The Business Men's Association
of Plainfield, N. J. P. O. Box 575

GENERAL HUERTA.

Mexican Dictator Alarmed Over Wilson Lifting Embargo on Arms.

Photo by American Press Association.

FEAR THAT MISSING GIRL IS STAGESTRUCK

Also Said to Have Failed in School Work.

New York, Feb. 5.—Two motives which might have led Florence Lawlor, the pretty sixteen-year-old girl who disappeared from her home at 5619 Fifteenth avenue, Brooklyn, on Monday, to run away were revealed. One is that she ran away with the idea of earning her own living on the stage or in a movie company, the other that she has ended her life because of disappointment and shame at having failed in her school examinations.

Mr. Lawlor says that for the past two years Florence has been taking elocution lessons and that she was much interested in the stage.

"Only last Thursday evening," said Mr. Lawlor, "I went with my wife to a meeting of the Day Star chapter of the Eastern Star at the Parkway assembly, Fifty-first street and Fourth avenue, to hear Florence recite the sleep walking scene from 'Macbeth.' She received much praise for her work, and it may have set her mind working along new channels. I never heard her express the wish to go on the stage though."

A new light was thrown on the case when Dr. William Felter, principal of the high school which Florence attended, called Mr. Lawlor on the telephone and said that Florence had failed in her examinations. The girl's parents had understood that the examinations had been successfully passed.

TESTS PISTOL, KILLS SELF.

Rich Widow Fires Twice In Fireplace Before Act.

New York, Feb. 5.—Having calmly discharged two chambers of a revolver at the brick fireplace of her bedroom evidently to determine if the pistol was in good working order, Mrs. Eliza beth Clarke, fifty-two years old, a well to do widow, of 564 Second street Brooklyn, placed the weapon over her breast and sent a bullet into her heart

Startled by the reports, Isaac Pickford, eighty years old, her father Emilie, seventy-six years old, her mother, and Mabel Lent, one of the maids, ran to the bedroom on the third floor. Mrs. Clarke had died almost instantly. Her mother was the first to reach the body, which was lying on the floor.

Illness was given as the reason for her act. Three brothers, one of them Sherman Pickford, a lawyer, of 203 Montague street, lived with the family, and Mrs. Clarke had been nursing one of her brothers, who has been suffering from erysipelas.

FLIES UP TO 15,000 FEET.

Aviator Makes a New British Altitude Record.

London, Feb. 5.—Raynham, a British aviator, established a new British altitude record by ascending to a height of 15,000 feet. He started at Brooklands and when he reached 15,000 feet made a twenty mile glide to Hendon, where he alighted.

WEATHER EVERYWHERE.

Observations of the United States weather bureau taken at 8 p. m. yesterday follow:

	Temp.	Weather.
Albany	34	Cloudy
Atlantic City	44	Clear
Boston	40	Clear
Buffalo	26	Cloudy
Chicago	20	Cloudy
St. Louis	28	Cloudy
New Orleans	66	Cloudy
New York	38	Clear
Washington	46	Cloudy

—The merchant who, in his advertising, emphasizes ten value-giving facts to his competitor's one, uses the best sort of "strategy" in extending his business.

RUSH OF ARMS TO VILLA'S MEN

Huerta Invites Reporters at His Expense.

WAR SUPPLIES SHIPPED

Rebels Appoint Buying Agents at El Paso—Big Battles Are Said to Be Raging at Tampico and Torreon. Wilson Waiting.

IMPORTANT EVENTS IN MEXICAN SITUATION.

General Huerta's only reply to President Wilson's order lifting the embargo on arms was to suggest that the leading newspapers of the United States send reporters to follow his military operations, all expenses to be paid by the Mexican executive.

This suggestion, which was contained in a special cable message, was accompanied by the statement that the federal army now numbers 189,000 men and that the provisional president is conducting an energetic campaign to restore peace in the southern republic.

Shipments of arms and ammunition began to cross the border from the United States into Mexico. Constitutional agents were busy at El Paso and also at New Orleans closing contracts for big shipments of war supplies.

President Wilson is determined to resume his policy of watching and waiting, and no further developments in the Mexican situation are expected for some time in the national capital.

Mexico City, Feb. 5.—The Mexican rebels simultaneously attacked Tampico, on the gulf, and Torreon, the last federal stronghold in northern Mexico.

When news of the two battles was received here President Huerta's family prepared to move at once into Chapultepec castle. Cadets from the military school at Tlalpan were ordered to Chapultepec and will be kept there as a guard for the dictator and his family.

The Constitutionalists lost no time in making good their assertion that President Wilson's action in lifting the embargo on the shipment of arms into Mexico would be followed by vigorous attacks on the Huerta forces.

Thousands In Torreon Fight.

About the same time came a report of a violent conflict between Constitutionalists and federals on the outskirts of Torreon. For several days the Carranzistas have been advancing steadily on Torreon. Several thousand men were said to be engaged in the battle there.

Should the rebels capture Torreon their march on Mexico City would be comparatively easy. Zacatecas would be the only obstacle in their way. The capture of Tampico on the coast would give the rebels easy access to Mexico City from that direction.

Rear Admiral Fletcher at Vera Cruz was ordered by Washington to be ready for any emergency, and it was expected here that American warships at Vera Cruz would be ordered immediately to Tampico.

Rushing Arms Toward Border.

Washington, Feb. 5.—Secretary of State Bryan expressed considerable satisfaction over President Wilson's change in policy with respect to the shipment of arms from the United States into the hands of the Mexican revolutionists. Mr. Bryan was at one time vigorously opposed to such action but he has now been won over to the other side and may be regarded as fully in sympathy with the president.

The state department has not yet received from Charge O'Shaughnessy any report on the reception of his announcement in Mexico City of the raising of the embargo. Secretary Bryan does not, however, anticipate that there will be any trouble as a result of the president's proclamation. Information thus far received unofficially from Mexico City indicates that Huerta intends to assume an attitude of indifference. In many quarters this is regarded as a shrewd move, and the one most calculated to diminish the moral effect the president's action might have upon the Huerta supporters in Mexico and elsewhere.

The flood of arms into northern Mexico from United States ports on the border is expected to start at once. The administration is advised that very large quantities of ammunition are already at border points awaiting the formal lifting of the embargo. The Constitutionalist agents here declare that they have already ordered large quantities of munitions of war and that they have the money with which to pay for them and more besides. They express considerable gratification over the president's lifting of the embargo.

$5,000 TO TRANSOCEANIC FLIER

London Women's Aerial League Offers Prize For Atlantic Trip.

London, Feb. 5.—The Women's Aerial league has offered, through Mrs. Woodhull Martin, an American, a prize of $5,000 and a trophy to the first aviator of any nation who flies across the Atlantic.

The offer is made in connection with the coming Anglo-American exhibition in London.

—Some store may be placing on "special sale" just now the article you have not felt like paying "regular" prices for.

CASSIDY AND WILLETT.

Brooklyn Politicians Who Were Sentenced to Serve Prison Term.

Joseph Cassidy, once the "boss" of Queens, and William Willett, once a congressman, were sentenced to Sing Sing prison for conspiring in 1911 to make Willett a supreme court justice. Louis T. Walter, who acted as go-between, was sent to the penitentiary for three months. Justice Jaycox sentenced Cassidy and Willett each to serve one year and six months, but not less than one year, in state prison and to pay $1,000 fine. For each dollar of the fine unpaid they will be kept in prison a day. Walter, besides his three months in the penitentiary, was sentenced to pay $1,000 fine, which may be remitted by Justice Jaycox at the conclusion of the imprisonment if Walter submits proof that he is unable to pay.

JOHN D. FACES JAIL IN OHIO TAX FIGHT

Governor Cox Backs Fight to Collect Assessments.

Cleveland, O., Feb. 5.—John D. Rockefeller may go to jail if the county tax commission is successful in forcing to an issue the payment of $12,000,000 in taxes demanded of him.

Commissioners said that the new Warnes tax law provides that should a person fail to list his personal property for taxation he may be arraigned before the probate court and upon his refusal to answer questions concerning his property may be declared in contempt and committed to jail. The county tax commissioners received the backing of Governor Cox and the State Tax commission today in their attempt to force Mr. Rockefeller to pay taxes on $900,000,000 of personal property.

The Rockefeller forces prepared for a hot battle in the courts. Mr. Rockefeller declined to make any statement personally and all questions were referred to Virgil P. Kline, his attorney.

The Rockefeller attorneys will attack the Warnes law and will ask an injunction to prevent the assessing of property for taxation under the new law on the ground that the law is unconstitutional.

Mr. Kline repeated his statement that Rockefeller has not acquired legal residence here under the law. The Warnes tax law provided that a person remaining in a county the greater part of twelve months preceding Feb. 1 shall have acquired a legal residence in the county and shall be taxed as such.

General Markets.

New York Feb 5.

WHEAT — Receipts, 114,000, shipments, 209,000; No. 2 red, elevator export, $1. No 2 red, f. o b. afloat, $1.01½; No 1 north Duluth, f. o. b. afloat, $1.02¾; the wheat market was steady in the afternoon; the Price Current showed conditions in the winter wheat belt from 96c to $1.06. May, 99⅞c July, 96⅝c

BUTTER—Firm, generally unchanged; receipts, 6,939 packages; creamery extras, lb., 27a27½c.; firsts, 25½a26½c.; seconds, 23½a25c.; held, extras, 27a27½c.; firsts 25a25½c.; seconds, 23a24½c.; state dairy, tubs, finest, 26a27c.; good to prime, 24a25½c.; common to fair, 22a23c.; process, extras, 23a24c.; firsts, 21a22c.; seconds, 20a20½c.; imitation creamery, firsts, 22a23c., factory, current make, firsts, 21c., seconds, 20a20½c.; packing stock, held, 19a20c., current make, No. 2, 18½a19c.; lower grades, 16a18c

CHEESE — Firm, receipts, 211 boxes; state, whole milk, specials, white, held, lb., 18a18¼c.; fresh, 17½a17¾c.; colored, held, 18a18¼c.; fresh, 17½a17¾c., average fancy, white, held, 17½a17¾c.; fresh, 17¼c.; colored, held, 17½a17¾c.; fresh, 17¼c.; skims, specials, held, 13½a14¼c.; good to choice, held, 11½a12½c

EGGS — Weak; receipts, 9,621 cases; fresh gathered extras, doz., 32a33c., extra firsts, 30½a31c., firsts, 29½a30c., seconds, 29c.; refrigerators, firsts, 27½a28c.; seconds, 26a27c.; state, Pennsylvania and nearby hennery whites, 39a40c., gathered whites, 48c; hennery browns, 32c.; gathered browns and mixed colors, 30a32c.

NEW HAY AND STRAW—Easy; timothy, per ton, $17a17.50, shipping, $16; clover, $15a18, clover mixed $15a19.50, long rye straw, $[illegible] and $10a12, small bales, 50c.; per ton [illegible]

—To a merchant, the "cost of ADEQUATE ADVERTISING is a mere incident. While the cost of inadequate advertising is always difficult to meet.

MANY CHANGES AT CONFERENCE

First Time in History Same Bishop Will Preside Two Years in Succession.

INNOVATIONS PLANNED

Considerable Guessing as to Changes in Pastorates—Local Preachers' Expected to Remain—Ministers to Retire This Year.

The fifty-seventh annual session of the Newark Conference of the Methodist Episcopal Church will convene in the Halsey Street church, Newark, Wednesday morning, March 18. Bishop Luther B. Wilson will preside. This will be the seventh time that the conference has convened in this church. It will be the first time in the history of the conference that the same bishop has guided its deliberations during two successive years. Bishop Wilson will preside at next year's conference also.

This innovation is due to a new ruling of the church to the effect that bishops should preside as often as possible over all important church gatherings in their own residential districts in order that they may keep more closely in touch with affairs directly concerning them.

Another innovation in the conduct of the conference will be the arrangement of the program. Formerly the entertainment and address features were scattered throughout the entire period of the conference. In this next conference, however, these will be concentrated into one day, Friday, March 20. The program will commence at 8 a. m., and will continue until 9:30 in the evening. Professor Walter Rauschenbusch, who was expected to have addressed the conference on important social service questions, has just announced that he will be unable to be present.

Pastors in the districts outside Newark considered likely to change during the coming year are: Rev. Dr. H. F. Randolph, who has received calls elsewhere. The pastorates at Chatham, occupied by Rev. Dr. J. H. Egbert, and Maplewood, by Rev. Dr. R. I. Watkins, are said to be certain to have new men this year. Among the possibilities for a transfer out in exchange for Mr. Mallalieu, Mr. Watkins's name has been mentioned.

There are no ministers who will complete fifty years of service at this conference who are at the present time active in the work, although there are many residing within its limits who have passed that period and occasionally render service. The oldest pastors in point of length of time in the ministry, other than Dr. Hurlburt, are Dr. Winfield C. Snodgrass, who entered the ministry in 1868 and is now at Paterson, and Rev. Dr. A. H. Tuttle, who as already stated will retire this year and who took his first charge in 1869.

Among outstanding facts from the districts beyond Newark is that of the great success in the First Church of Hoboken, of Rev. Dr. W. R. Neff, who left De Groot church of the Newark district at the last conference. Others are the success of Methodism in Plainfield and the great demand that has been made by other churches for the ministration of Revs. C. C. Cain and F. J. Hubach, of the Grace and Monroe Avenue churches, respectively, both of whom are likely to receive other charges at the coming conference. These churches, with that of Rev. C. M. Anderson, in the fifth year of his pastorate at the First church in Plainfield, have attained to splendid growth during the past year.

A grave matter affecting the discipline of the conference will be the trial of Rev. Willis S. MacRorie, late pastor of the Mount Horeb and Springdale churches. Mr. MacRorie was tried and suspended for six months by the conference on charges of immorality in connection with a young woman member of one of his congregations. Previous to his trial by the conference, the minister had written a confession, as had also the young woman. He appeared before the conference, however, and retracted his confession and was tried with the result named.

It is wiser to know what a thing OUGHT TO COST before buying it; Want-readers usually do know this.

Not a home in this city but has its quota of discarded furniture, rugs, stoves perhaps, a wheelbarrow maybe.

A few cents for a Press want ad and some one who needs the very article that lies rotting in your garret will call and pay you for it.

You are better off—new owner is pleased—and the article itself is contributing to the reduction of the high cost of living.

Leland Manning
MASON AND BUILDER.
Jobbing a specialty. Estimates cheerfully given. Telephone 347-J.
1120 Myrtle Ave. Plainfield, N. J.

Plainfield Daily Press

LESLIE R. FORT.....Managing Editor

Published Daily except Sunday, by the PLAINFIELD PRESS COMPANY, 105 North Avenue.

Entered at the Plainfield, N. J., Post-office as Second Class Mail Matter.

TELEPHONE PLAINFIELD 1300.

Private Branch Exchange connecting all departments.

Two cents a copy. Ten cents a week. $5.00 a year in advance. Delivered by carrier or by mail. No extra charge for papers mailed to points in the U. S. and Canada.

Any subscriber failing to receive a single issue will confer a favor by notifying the business office.

Advertising rates mailed on application.

Copy for change of Advertisements to ensure change for same day must be at the office by 9:00 a. m.

FEBRUARY 5TH IN HISTORY.

1663—The valley of the St. Lawrence was visited by a serious earthquake.

1788—Sir Robert Peel, English statesman, born. Died July 2, 1850.

1811—The Prince of Wales was appointed Regent for George III. of England.

1814—Seventeen British officers were put in close confinement at Chillicothe, O., by way of retaliation.

1867—City of Mexico was evacuated by the French troops.

1901—L. P. Brodeur was elected Speaker of the Dominion House of Commons.

1911—Missouri State Capitol at Jefferson City was destroyed by fire.

1913—President Araujo, of Salvador, was assassinated as a result of a political conspiracy.

Plainfield, N. J., February 5, 1914.

NEW JERSEY AT SAN FRANCISCO

The New Jersey State Commission in charge of this state's interests at the Panama-Pacific Exposition to be held at San Francisco in 1915, recently met at the State Capitol at Trenton and considered the plans for the New Jersey building and for furthering New Jersey business representation at the Exposition. New Jersey will have the President of the nation in 1915 and she will stand out among the sister States all the more strongly. She must have a suitable building for Jerseymen to go to as their home. To build the one proposed will cost about $35,000. This cost is largely due to the excessive cost of labor, and of some kinds of material at San Francisco above the cost in the East.

The New Jersey building is to be a replica of the "Old Barracks" at Trenton that were occupied by the British in revolutionary times. They are unique and will attract wide attention. There will be meeting halls for New Jersey business men in which to exploit New Jersey interests. The Commission conferred with representatives of the newly organized New Jersey State Chamber of Commerce and planned for securing the co-operation of all the varied business interests of the State. New York, Pennsylvania, Massachusetts and all the leading middle and Western States are spending large sums on their State buildings, in some cases as high as two hundred thousand dollars. It will be a great exposition. This is a great State—the fourteenth in population and the sixth in its industrial wealth—and the Legislature will do wisely to make New Jersey interests exceptionally attractive.

UNCLEAN JOURNALISM.

Not content with disgracing the newspaper profession by publishing the so-called life story of the notorious Evelyn Thaw, a New York newspaper now proposes to continue its affrontery to an intelligent public by presenting a resume of the Haines-Annis murder case written by one of the principals. To paraphase a familiar saying, such editorial enterprise as this has its own reward.

The great majority of reading people tolerate these miserable intrigues ending in homicide as a matter of course in the daily chronicling of news, but when they are pulled out of their foul-smelling recesses, reeking with accumulated stench it is time to call a halt. The added circulation that comes from pandering to hysteria is offset by the loss of substantial patronage. Clean thinking men and women simply will not have such stuff shoved before their eyes or brought to the observation of their children. As a consequence, they turn to other papers for the right kind of news matter.

The story told by Evelyn Thaw was simpering "slush," related for the purpose of gaining sympathy, attacking innocent members of her husband's family and the money it brought her. She failed in everything but the last named. She has never been much better than the poorest panderer and she quickly found it out when she recently entered vaudeville. Women's clubs everywhere boycotted the theatres where she was billed and the wise managers acted accordingly. Despite the knowledge of these facts the newspaper in question exploited her spotted career and while the odor of it still nauseates the people the newspaper digs up another decaying social corpse and shoves it in the open to assail the senses. The public wants to forget, why not let it?

The railroads are beginning to take the matter of the abuse of the pass privilege into their own hands, instead of letting the Legislature provide that every Tom, Dick and Harry who holds a pretense of a State job shall ride free on their lines. Some years ago the free pass privilege was so abused that a law was enacted cutting the list of those entitled to ride free to a very few. Gradually minor office-holders persuaded their friends in the Legislature that the act should be amended to allow just a few more to ride free, until the list was stretched to provide for practically everyone except the janitors of the State house. The Lackawanna railroad was the first to refuse to honor the passes issued to some of these people, and now the Pennsylvania has taken the same action. The members of the Legislature have risen up in wrath and instructed the Attorney-General to bring action against the railroads, but as the courts have decided in favor of the Lackawanna in a test case, the chances are that the Attorney-General will be wasting his time by appealing further. It is well enough for the higher officials, who have to travel much in the performance of their duties, to have passes, but those who wish them to use for pleasure jaunts and for personal business should not be given the privilege.

Senator McGinnis, of Passaic county, has introduced a resolution in the Legislature providing for a State wide investigation of the telephone companies, following complaints which have appeared in the public press regarding the service, discrimination, exorbitant rates, and other minor matters. We know of nothing that would be of more benefit to the people at large than the placing of this great monopoly under direct and careful supervision of the public utility commission. There are injustices in the city of Plainfield in the matter of charges. The same rates that are asked here should be asked in every community in the State for the same kind of service. There is no disputing the fact that direct wire users in the business section of the city pay more for limited service than do business houses in other places for unlimited service. It is also a fact that wherever there is competition better service for less money is given, and still the companies make a reasonable profit. The telephone service is one that is perhaps best when controlled by one company, but they should be under the strictest supervision of the State Public Utility Commision and should be compelled to charge exactly the same price for the same service in every community they reach.

Plainfield's recently formed Business Men's Association is a lively young organization. The advertisements advocating that Plainfield people but at home being inserted in the local newspapers, are having a telling effect and the plan for a "dollar day" on February 28 is being pushed with a vigor which promises one of the biggest business days that has ever been known in this city. The merchants in the Association really mean to make the day one long to be remembered and in order to do so all are planning to have a dollar go further than it ever has before in a Plainfield store. There are plenty of the merchants in the city who have not yet joined the association who should be in it. The interest and enthusiasm which has been worked up among those who are already members is contagious and it is safe to predict that this wil become the liveliest and most active organization for the benefit of the city that Plainfield has ever known.

Just as a means to create a little excitement, why not have a debate between President Smalley of the Chamber of Commerce and President Jeffery of the Board of Trade on the subject "Resolved that a new county is much more practical and for the benefit of the city and borough than would be consolidation." We venture that it would be a hard task to find a hall big enough to hold the crowd.

Soloman Nutman, the Scotch Plains tailor, of Park avenue, is detained at his home by a slight illness. While Nutman is sick, the town is without anyone who can do general tailoring work.—Scotch Plains news item.

A real calamity to the east of Plainfield.

The prudent buyer will put February 28 down in his or her diary as a red letter day, for "dollar day" is going to mean as much to the purchaser as to the merchant.

THE FORUM.

Editor, Plainfield Daily Press:

An interesting article appeared in your journal dated January 31st over the name of Mr. Bogan. This gentleman's attack was far from manly.

If Mr. Bogan believes "The Menace" to have lied and misrepresented the Roman Catholic Church, why is it that no legal steps have been taken to vindicate her honor?

If we understand Mr. Bogan aright, he would like the citizens of Plainfield and the world at large, to believe that his organization is a victim to the attacks of unprincipled men.

All civilized nations have a court of justice where grievapces imaginary or real can be satisfactorily adjusted.

To appeal to the State to enact laws with the avowed purpose to suppress and muzzle the press is decidedly unconstitutional. This policy is against every principle of fair-play, and no honest fair-minded American would countenance such an unfair method of dealing with an opponent.

Whatever accusations Mr. Bogan can direct against "The Menace"—one thing is sure—he cannot accuse that editor of taking a mean advantage in his crusade against the papacy. "The Menace" openly makes its charge and invited the papcy to prove it false.

It is easy to deluge "The Menace" with unsavory compliments, but this is no proof that this paper has lied.

Further, "The Menace" has petitioned for a Congressional investigation of the grave charges against the Roman Catholic church—Rome must stand on her own ground and prove conclusively to the civilized world that "The Menace" has lied.

The American court of justice is good enough for any case. Why not simplify matters by vigorous legal proceedings?

Abandon the idea of legislating on religious matters—it is uncompromisingly opposed to American principles of liberty and fair play, besides still leaving the question unsettled.

The repeated threats of the Roman hierarchy against her Nemesis has so far proven a hoax, and which is gradually but surely lessening the confidence of both Catholics and Protestants in Rome's ability to vindicate her honor.

The only straight-forward policy to adopt is to institute legal proceedings; and if "The Menace" fails to substantiate her terrible catalogue of accusations against the papcy "The Menace" will die a natural death.

LIONEL CRUICKSHANKS.
752 East Second street.

FUNERAL OF A. V. LUNGER ATTENDED BY MANY FRIENDS

The funeral of the late Abraham V. Lunger was held last night at his home at Watchung avenue and Second street, being conducted by Rev. John Y. Broek, pastor of Trinity Reformed church, of which church Mr. Lunger was long a member. He was also a member of the Brotherhood of that church and interested in Sunday school work as well. Members of Jerusalem Lodge, F. and A. M., were present at the funeral, the deceased having been a member of that organization. Miss Etta Raybert, soloist of Trinity Reformed church sang at the services. The burial was at Whitehouse this morning.

JERUSALEM LODGE ESTABLISHES BUILDING FUND

Jerusalem Lodge, No. 26, F. and A. M., has increased its dues for the purpose of establishing a fund to be known as the Masonic Temple Building Fund, it being the plan of the Masons at some time possibly in the near future to erect a building strictly for the use of the affiliated organizations.

The fund will be invested from time to time in such manner as the lodge may decide. There was a plan talked of some time ago to purchase the property at Somerset and Front streets, owned by Christian Gloekner, upon which a building could be erected, one that would be a credit to the city, but this scheme fell through.

—Advertise in The Daily Press.

Feb'y Furniture Sale

You will possibly need Furniture in the Spring. But if you wait till then to buy it you'll pay more for it, so why not take advantage of the big savings offered now? There's positively no excuse for waiting. If you don't want the goods delivered till after housecleaning time we'll store them free of charge and deliver when you are ready. Then again

CLUB PLAN PAYMENTS MAY BE ARRANGED

You can take advantage of these February selling prices; pay a little down and so much weekly or monthly, as best suits your convenience.

THE FEBRUARY SALE OF BED OUTFITS

WHITE ENAMEL BEDS, Complete with Spring and Mattress, at
6.98 8.50 10.98 14.50 16.98 23.50

SOLID BRASS BEDS, Complete with Spring and Mattress, at
16.98 24.50 37.50 49.50

BLOCH PULLMAN CARRIAGES

SOLD EXCLUSIVELY IN THIS CITY BY US.

1914 MODELS NOW ON SALE AT SPECIAL PRICES DURING FEBRUARY SALE.

Regular Price—	16.98	19.50	21.50	23.50	25.00	29.50
Sale Price	14.95	17.95	18.95	19.95	21.95	24.95

McDougall Kitchen Cabinets

Woodhull & Martin Co.

McDougall Kitchen Cabinets

WE GIVE FIVE PER CENT. PROFIT SHARING COUPONS.

CHRISTIAN FIELD.

The valentine social held Tuesday night at the Monroe Avenue Methodist church, under the auspices of the Epworth League, was a well attended and highly successful affair.

The Ladies' Aid Society of Grace M. E. church will give a clam chowder supper Friday night, February 20, at the church. Mrs. Charles L. Force is chairman of the committee of arrangements.

PERSONAL.

Mrs. Raymond Miller and her sister, Miss Griscom, of this city, left yesterday for Bermuda, for an indefinite stay.

Mr. and Mrs. Ford Johnson, of New York and Dobbs Ferry, are parents of a girl, born to them last week. Mrs. Johnson was Miss Anna Fisk, being the daughter of former Mayor and Mrs. Charles J. Fisk.

MANY APPLICANTS.

Twenty-five applicants for the vacancies on the police force were put through a physical examination in the Y. M. C. A. gymnasium this afternoon. The men will appear in the Council chambers tonight at 8 o'clock, when they will be given an oral test.

WILL GIVE TWO PLAYS.

The Sunshine Mission Band of the Crescent Avenue Presbyterian church will give two plays at the church, tomorrow afternoon and evening. The casts have been rehearsing for some time and finished performances are expected.

BOROUGH COUNCIL MEETING.

The North Plainfield Council will hold its February meeting tomorrow night, when it is expected that a number of matters of interest to the taxpayers will be taken up, including taxation and sanitary sewers.

"BALLOON NIGHT."

A special program has been arranged for the "Party Night" social held by "Doc" Doyle and Daniel McCormack in Debele's Hall tonight and a novelty known as the "Balloon Dance" will be introduced.

YESTERDAY'S LOCAL WEATHER.

8 a. m. temperature	41
8 p. m. temperature	39
Maximum temperature	56
Minimum temperature	41
Mean temperature	48
Normal temperature	26

POLICE CHIEFS MEET.

A meeting of the New Jersey Police Chiefs' Association is being held in Camden this afternoon.

—Merchants realize that the house wives who appreciate "special sales" are critical buyers—and that mere price-lure is not enough. The goods must be RIGHT.

MEMORIAL SERVICES FOR DEACON R. W. BARNES

The entire hour of the mid-week service at the First Baptist church, last night, was taken up with reminiscences and testimony concerning the late Robert W. Barnes, who was long a deacon of the church. There was a large attendance at the meeting, the gathering being even larger than usual owing to the fact becoming known that the services of commemoration would be held.

Church Clerk O. B. Leonard presented a testimonial reciting the worth and services of the late Deacon Barnes which memorial is to be spread at length upon the records of the church. A copy is also to be presented to the widow.

HEALTH BOARD TO ORGANIZE.

The Plainfield Board of Health will hold its monthly meeting tomorrow evening, at which time an organization for the coming year will be effected. Dr. T. S. Davis and S. H. Voorhees were re-appointed to the Board this week by Mayor Percy H. Stewart.

NEGOTIATIONS FAVORABLE.

(By Telegraph to The Daily Press.)

Washington, Feb. 5.—Secretary of State Bryan assured the committee on immigration that the negotiations with Japan are going along most favorably to a settlement which will be reached if Congress does not interfere.

NEW YORK FISCAL AGENCY.

(By Telegraph to The Daily Press.)

New York, Feb. 5—The Governor of California has designated the Bankers Trust Company to be fiscal agent under a law passed during the summer of 1913 which provides for such an appointment in New York.

Mrs. Henry S. Phillips, of 62 Duer street, will entertain a number of friends at her home this evening.

FIRST PENSION IS GRANTED TO RAHWAY CITY EMPLOYE

Rahway, Feb. 5—Common Council has granted its first pension in the city's history, placing Nathan V. Compton, a Civil War veteran, formerly of Plainfield, who has been an assessor twenty-nine years, on a pension of $50 a month. This was done on the recommendation of the law committee.

Eighty commuters along the trolley line between Rahway and Westfield petitioned for better service at night. The communication was ordered sent to the Public Utility Commission.

Dog Warden William Cook was criticized by Councilman Oxman for disposing of dead dogs in the city dump. Cook was ordered hereafter to bury all the dogs he kills.

Lincoln Hook and Ladder Company No. 2, offered to buy a lot and erect a suitable building for a firehouse if the city would agree to pay a rental of $20 a month. The proposal was referred to the finance committee. Council accepted an invitation to attend the sixtieth anniversary of Washington Hose Company No. 1, which will be held next Wednesday.

PILGRIMAGE OF FRIENDS.

There will be a pilgrimage to the Plainfield meeting of the Religious Society of Friends, on Sunday, of the joint fellowship committee of both branches of Friends of New York. There will be a meeting at 11 o'clock in the morning and at 2:30 o'clock in the afternoon. The topic for discussion will be "What Lack I Yet?" All interested are invited.

PROGRESS ON STREET LIGHTS.

The Public Service Corporation is making rapid progress in the work of installing the new street lighting system in the business section of the city, and it is expected that the twenty-seven new lamps will be in position within a short time. An underground distributing point has been located at Park avenue and Front street.

WILL LEAVE BOSTON AND MAINE

(By Telegraph to The Daily Press.)

Boston, Feb. 5.—It was officially stated, today, that Morris McDonald shortly will retire from the presidency of the Boston and Maine and will confine himself to the duties of president of the Maine Central and its subsidiaries. Mr. McDonald became head of the B. and M. last July.

MENNEN'S TALCUM 15c

THAT STUBBORN COUGH

possibly hasn't yielded to the ordinary cough syrup. Get a bottle of NARCO Wine of Cod Liver Oil with Malt, Wild Cherry and Hypophosphites; pleasant to take, agrees with all stomachs and cures chronic coughs and bronchitis, etc. An excellent tonic.

Large Bottles 75c Only at

SCHREINER BROS.

Prescription Druggists

PARK AVE., COR. SECOND ST.

Headquarters for

GIBSON'S RYE

E. C. WESCOTT,
115 East Front Street.

THE THREE COMPONENT PARTS

of our banking service are accuracy, courtesy and promptness.

We extend to you every banking privilege consistent with sound, conservative business.

Your account subject to check (large or small) is cordially invited.

3% INTEREST ON CHECKING ACCOUNTS OF $500.00 AND ABOVE

4% INTEREST ON SAVINGS ACCOUNTS OF $10.00 AND ABOVE

THE CITY NATIONAL BANK

OF PLAINFIELD, N. J.

Capital $150,000.00 Surplus and Profits $300,000.00 (all earned)

SPRING STYLES FOR THE SOUTHLAND WARDROBE

WHILE French couturiers are puzzling their heads to invent new styles, Palm Beach wardrobes are disclosing the smartest fashions to reckon with at the moment. These take into account every sort of gown from the crisp linen suit for the morning stroll, bathing outfits, sports toggery, to filmy laces, nets and silks for the ceremonious evening occasions.

For those who are about to plan spring and summer clothes which can be had for moderate cost, the simpler types of gowns and blouses are especially interesting. Already, the new note is sounded in rough weaves of cottons and linens, almost as beautiful as the silk and woolen materials which they resemble. Fabrics like velvet, known as uncut frisette, cotton velour either ribbed or plain; and cotton duvetyn are attracting attention for two-piece suits and dresses. On the left of this page is a jaunty spring suit of brown wide wall ribbed cotton velour.

This model (coat 7716, skirt 8038) has a straight cutaway jacket, loose fitting, and quite plain except for the straps of velvet trimming the front; and a wide belt of velvet with fringe on the ends. The skirt, in misses' sizes from 14 to 18 years, can be cut from a single breadth of 54-inch material. The price ranges from $1.85 per yard up to $4.

Designed to wear with this suit is the dainty bodice of ecru net (7909) with strips of the suit material making the effective trimming on the sleeves and their full ruffles. A sash of salmon pink satin is tied in a bow at the front. The collar is a dainty combination of batiste and Valenciennes lace.

Rose pink and white crinkled cotton is the inexpensive wash goods of which the coat suit in the middle of the page is made, (coat 7810, skirt 7811). The trimming is a six-inch band of rose linen with a line of h[illegible]stitching near either edge. The fulness of the coat blouse is held in by the band which has the latest upward direction. This suit can be duplicated in the same material for $8, or at the same price in ratine, linen or taffeta.

There is continued use of brocaded and broché designs in cotton and light weight woolen materials for warm weather wear; and one such dress varies the monotony of all plain dresses, and adds what is very novel. A deep old rose brocaded poplin is the material of the model on the left lower side of the page (8045) chosen as an instance of the one-piece gown which is very easy to make. This closes at the back and has a crush girdle of velvet [illegible] at the waistline. The collar is a band of white [illegible] with soutache braid in a design which can be reproduced with pattern 14272. Each number of the patterns mentioned above is 15 cents.

7716
8038
Street Suit
of Ribbed
Terry Cloth

7810-7811
Crinkled Cotton
With Rose Linen Band

7909
Suit Blouse
of Filmy Net

14658 Collar with
Hand Embroidery

14448-Cherry Blossom
Design

One-Piece
Dress
Ornamented
with Soutache
Border

8045

14142-Cord and Embroidered Dots on Net.

14270-Design in Fine Soutache on Net.

NEW [illegible] are most effective [illegible] with bordered designs [illegible] and soutache braid. The [illegible] new styles [illegible] for spring [illegible] cents. [illegible] sists of [illegible] and green silk net with a hand similar to No. 14270 in self color silk soutache [illegible] of a two-inch hem. Either of the second designs illustrated is suitable for such ornamentation, and can be [illegible] well at little expense. No. 14272 [illegible] while No. 14270 is 2[illegible] Each comes [illegible] patterns for 10 cents. The [illegible] is done with fine cord couched on the net.

HAND embroidery adds beauty and value to modish accessories of gowns that are admired also for their individuality. Happily, it is the kind of ornamentation which the clever needlewoman can have at trifling cost, other than time. The collar shown above (14658) is a very new shape with a standing section which may be wired or starched, if one would have the latest effect in high neckwear. It is a design suitable for linen, silk, or ratine. White embroidery or bright colored silks may be used with equally good result according to the dress for which it is intended. Separate net collars with French hand embroidery are also very dainty and could be made with this pattern. It costs 10 cents.

The bag with a cherry blossom embroidered design is one of the newest kinds to carry with summer costumes, or to use for fancy work. It is shown in tan color silk poplin with embroidery in self color and trimmed with blue silk. The pattern for sketch is 7¼ by 4½ inches, and is one set of three designs sold for [illegible] (14448). The price of the set is 10 cents.

Seen In the Shops

[illegible] are [illegible] popular [illegible]. They are shown with [illegible] the same, or [illegible] the [illegible] and very [illegible] of shading [illegible].

[illegible] of skirt. [illegible] the [illegible] a [illegible] fold [illegible] up on the right side. Ruffles of [illegible] are [illegible] the ends of transparent short sleeves for dressy frocks and evening gowns.

Small hats of black taffetas or black moire are shown for between seasons. Some are smartly trimmed with standing ruchings of black tulle and jet. Jet, by the way, is featured in every possible use for millinery and dress.

Parasols for 1914 are not only flowered and bordered with velvet and lace; but they are shown in novel minaret shapes. Some have an inner lining several inches lower than the turret canopy. Watteau panels like those on quaint fans are painted on white silk parasols.

Household Hints

[illegible] the hardwood trim of a house, and pieces of old mahogany furniture [illegible] rubbed repeatedly with a mixture [illegible] oil and turpentine in the proportion [illegible] of the former to one of the latter, they will have a soft beautiful polish. The mixture "feeds" the wood and takes away what one dealer expresses as the "hungry" look wood has when [illegible].

How to Hang Pictures

[illegible] hang preferably nowadays [illegible] long pieces of wire [illegible] from a moulding, except in the case of extra large and heavy ones. [illegible] be hung flat against the [illegible] small pins or hooks that hold [illegible] do not mar the wall, may be used to effect the invisible hanging.

One Way to Boil Rice

[illegible] so that each kernel is [illegible] separate from the others is [illegible] way by adding cold water after [illegible] cooking has begun. Wash and dry the desired quantity of rice and put it into boiling water to which salt has been added. When it begins to swell add a teacupful of cold water. When it boils up again, add another cup of cold water, and repeat until the kernels are swelled and begin to crack. While the grains remain separate, pour off the water, and drain the rice in a colander before serving.

Prune Souffle

Stew, drain and remove the pits from one and one-half pounds of prunes, and cut them into pieces. To the beaten yolks of four eggs add three ounces of sugar, and beat until creamy. Add the prunes, and the whites of the eggs. Bake twenty minutes.

Patterns for designs shown on this page can be obtained from any agency selling LADIES' HOME JOURNAL PATTERNS

OLIVE OIL

Gallon can $2.65

Half Gallon can $1.40

Quart can 75c

20 oz. bottle 65c

DIRECT FROM FRANCE

NEUMAN BROS.

GROCERS

Watchung Ave. and Fifth St. Telephone 760

Efficient and Rapid Delivery Service to All Parts of the City

Mono Storage

WAREHOUSE

North Avenue

OPP. FREIGHT HOUSE

125 East Front Street

HAND'S EXPRESS CO.

OLD RELIABLE

STORAGE

All Rooms Separate, Light and Dry

Furniture Packed and Shipped

Office 69 Somerset St 'Phone 541

MURRAY'S STORAGE WAREROOMS

THE OLDEST IN THE CITY.

AT 326 TO 332 WEST FRONT ST.

Near Grove St.; all the rooms are separate, airy and dry; large and small, at very moderate prices. Many years' experience in buying, selling, handling, packing and appraising goods.

Auction Rooms at 326 West Front Street.

R. Murray, Auctioneer, 326 West Front St. Phone 666

AUCTIONEERS

The Leading

Auctioneers

W. A. SCHORB & CO.

Also Dealers in Second Hand Furniture—Bought and Sold.

120 Madison Av., Jackson Bl'g

Telephone 1707-W.

PAINTERS AND DECORATORS.

JUST RECEIVED 8,000 ROLLS OF THIS YEAR'S

WALL PAPER

At special prices, selling at 8 and 10 cents per roll. This is an opportunity to secure up-to-date wallpaper at a big saving.

Woolston & Buckle

Painters and Decorators.

145 NORTH AVENUE.

Now is the Time

To paint your house—in the cool of the year, when the paint dries slowly, and consequently lasts longest. No hot sun to cause blisters. And the house painted now is preserved against the ravages of winter storms.

Distributor of John W. Masury & Son's pure colors, ready mixed paint, varnishes, glass, etc.

JAMES C. HANSEN

Tel. 346.

HENRY J. SIEBERT & CO.

1147 East Jersey St.,

ELIZABETH, N. J.

(Opp. Proctor's Theatre).

We specialize:

AWNINGS

WINDOW SHADES

CURTAIN MATERIALS

BRASS GOODS, etc.

Large assortment.

Low prices.

'Phone Elizabeth 852.

ARRIVAL AND DEPARTURE OF MAILS AT PLAINFIELD POSTOFFICE.

February 1, 1913.

NEW YORK MAILS. Arrive—5:30, 8:00, 8:40, 11:45 a. m., 1:30, 2:30, 5:00, 5:30, 8:30 p. m., 12 midnight. Close—6:30, 8:00, 9:00, 10:45 a. m., 12 noon, 2:00, 3:50, 5.50, 7:45, 9:00 p. m.

SOMERVILLE AND EASTON. Arrive—8:40, 10:00 a. m., 12:30, 3:15 and 7:00 p. m. Close—6:30, 8:00 a. m., 1:30, 4:2 p. m.

PHILADELPHIA—Direct. Arrive—5:3 8:00, 9:40, 11:45 a. m., 12:30, 2:30, 7:0 p. m. Close—6:30, 11:30 a. m., 1:30, 7:0 9:00 p. m.

THROUGH FAST MAIL FOR EAST Close—12 noon, 2:00, 3:50, 5:50 p. m.

DIRECT THROUGH FAST MAIL FOR WEST. Close—6:30, 11:30 a. m., 1:3 5:00 and 9:00 p. m.

DIRECT SOUTHERN MAILS. Close—6.30 a. m., 1:30, 7:00 and 9:00 p. m.

PENNSYLVANIA. West of Easton Close—6.30 a. m., 1:30, 5:00, 7:00 p. m

ELIZABETH—Direct. Arrive—5:20, 8:4 a. m., 1:30, 2:00, 5:20 p. m. Close—8:00 9:00 a. m., 12 noon, 2:00, 5:50, 9:00 p. m

NEWARK—Direct. Arrive—5:30, 8:45 a m., 1:30, 2:30, 5:30 p. m. Close—6:30, 8:00, 9:00 a. m., 12 noon, 2:00, 3:50, 5:30 5.50, 9:00 p. m.

WATCHUNG. Arrive—1:00, 6:45 p. m Close—9:00 a. m., 2:30 p. m.

WARRENVILLE. Arrive—1:00 p. m Close—9:00 a. m.

SUNDAY MAILS. Office open from 9:30 to 10:30 a. m.

Mail closes at 6:15 p. m.

W. H. BIRD, P. M.

ORGANIZED 1864

THE

FIRST NATIONAL BANK

OF PLAINFIELD.

A COMMERCIAL BANK WITH SAVINGS and SAFE DEPOSIT DEPARTMENTS.

FOUR PER CENT. INTEREST PAID ON SAVINGS ACCOUNTS.

Dr. Robert W. Rogers

OSTEOPATH

720 Watchung Ave. Tel. 1936-W.

Office hours: 8 to 9 a. m., 7 to 8 p. m.

—Advertise in the Daily Press.

GRACE CHURCH ACTIVITIES SHOWN IN YEAR BOOK

The year book for 1914 of Grace church has just been issued by Rev. E. Vicars Stevenson, the rector, and is a most complete compilation of the many activities of this busy parish. It also contains a detailed account of the year's work, together with reports, order of services, an excellent picture of the late Dean Erskine M. Rodman, rector for many years, a picture of the new rector, the gift of Thomas M. Mumford, and a historical sketch of the parish. There are also pictures of memorial gifts to the parish, and a revised list of the communicants.

FUNERAL OF MRS. ALLEN IS LARGELY ATTENDED

The funeral of Mrs. Aaron Allen, aged 93 years, one of the oldest residents of the borough, was held at 10:30 o'clock this morning at the home of her daughter, Mrs. Harrison Coddington on Mountain avenue. There was a large attendance of relatives, friends and neighbors and many beautiful floral tributes.

Rev. Dr. Philip B. Strong, pastor of the First Baptist church, of which Mrs. Allen was almost a life-long member, officiated, reading the Scriptures, offering prayer and making a brief address of eulogy. The burial was in Hillside cemetery and the bearers were Frank W. Jones, and her grandsons, Allen Coddington and Harry Coddington, and William Morrison.

RECEPTION GIVEN TO REV. AND MRS. BORETTI

Women of the First Presbyterian church gave a reception to Rev. and Mrs. Theodore P. Boretti, who were recently married, at the Italian Mission, at 409 East Third street, yesterday afternoon. Forty guests were present. Mr. Boretti is in charge of the Italian Mission. The reception was held from 3 until 5 o'clock and was a very enjoyable affair.

The compliment of the reception which the women of the church extended them was greatly appreciated by Mr. and Mrs. Boretti, both of whom were warmly congratulated by those who were present. Knowledge that they have the cordial support of the women in their mission work and that they can depend upon their aid and co-operation at all times Mr. Boretti said would be an incentive to do more work for the advancement of religion among the Italians of the city.

CHAPMAN-YETMAN.

Miss Beatrice Chapman, of Richmond, Va., and Richard Yetman, of 616 East Third street, were married last night in the groom's home in the presence of a gathering of relatives and intimate friends. The ceremony was performed by Rev. M. W. Vaughan, pastor of Mount Olive Baptist church. Miss Nora Good, a cousin of the bride, and H. Ammond Jackson, were the attendants. The bride was becomingly attired in a gown of blue satin and carried white roses. The ceremony was followed by a reception and collation. Mr. Yetman is well-known throughout the city and borough.

SLAYER'S TRIAL MONDAY.

New Brunswick, Feb. 5—Monday has been fixed by Justice James J. Bergen for the trial of Joseph Toth, of Woodbridge, charged with the murder, January 26, of Michael Matyi. Toth found Matyi and his former sweetheart, Miss Julia Delzebone, at Matyi's boarding house. He became angry and fired at them through the door of a closet in which they were hiding. Matyi was killed and the girl shot through the arm. She is now held in jail as a witness. Toth has not yet been called upon to plead, but it is expected that he will be arraigned tomorrow.

COMMANDS NEW SHIP.

Rotterdam, Feb. 5.—The steamship Principello, the newest and largest vessel of the Uranium Line, sailed from here today on her maiden trip to New York. The new ship is in charge of Captain Francis Inch, who commanded the ill-fated Volturno when that vessel was burned at sea last October with the loss of many lives, and who later was exonerated of any blame and warmly praised for the bravery and efficiency he displayed *at the time of the castastrophe.*

CONGRESSMAN BREMNER DEAD.

(By Telegraph to The Daily Press.)

Congressman Robert G. Bremner, of the Seventh New Jersey District, died of cancer, today, at Dr. Howard Kelly's sanitorium, Baltimore. Mr. Bremner had taken the radium treatment and his case had attracted world wide attention.

LARGE MUNICIPAL LOAN.

(By Telegraph to The Daily Press.)

Philadelphia, Feb. 5—The finance committee reported to Council this afternoon an ordinance for the creation of a municipal loan of $12,700,000 in addition to all those heretofore authorized.

STRIKE IS SETTLED.

(By Telegraph to The Daily Press.)

Apollo, Pa., Feb. 5—The strike of the employes of the Apollo Steel Company has been settled as the result of a conference held yesterday.

—Advertise in the Daily Press.

Classified Advertisements---Copy Received Until 1:30 P. M. Daily

One cent a word for first insertion, one-half a cent a word for each subsequent insertion of the same advertisement for less than one month. Fifty cents a line for one month. **Double Charge for Capitals. No advertisement received for less than 10 cents. No Display or black face type used in this column.**

The Plainfield Daily Press cannot give information regarding advertisements for which answers are to be sent care of the Press. Persons replying to office addresses must mail or leave written answers as stated in advertisement.

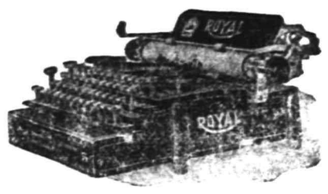

THE ROYAL TYPEWRITER

Best built STANDARD Typewriter in the world. Nineteen exclusive features not possessed by any other machine—best references of local users. Write or phone for particulars and demonstration.

PLAINFIELD OFFICE SUPPLY CO., 116 West Front Street. P. O. Box 701. 'Phone 921-W 1 27 6 eod

RITZ Inc.

BABCOCK BUILDING

CANDIES, ICE CREAM

DAINTY LUNCH

HODGE'S PHARMACY

Y. M. C. A. BUILDING.

BELLE MEAD SWEETS.

Telephone 62.

REMEMBER

We carry the largest and finest stock of plants and cut flowers in the city. Floral design work by expert designers. Plant or flowers delivered to any city of the United States. Store, 159 East Front street; Tel. 928; greenhouses, 1126 South avenue. 40,000 feet of glass.

STANLEY

159 E. Front St. Tel. 928.

Woodhull & Martin Building.

Greenhouses, South Ave., Tel. 331-J

T. A. MOORE

UNDERTAKER

612 E Sixth St.

Tel. 741-R

Established 1872.

P. CASEY & SON,

UNDERTAKERS AND EMBALMERS

Office 116 Park Avenue. Tel. 884-W. Res. 417 W. 2d St. Tel. 584-W. Office open day and night. N. Y. office 10 E. 23d St. Tel. 2694-Gramercy.

A. M. RUNYON & SON,

UNDERTAKERS

402 Park Avenue. Telephone No. 40. Office open day and night. Office of Hillside Cemetery. New York office—50 Great Jones St. Tel. can 5345-Spring. New York Embalmers License—1220. New York Registered Licensed Undertaker No. 515.

JAS. J. CHAS. A.

J. J. & C. A. HIGGINS

FUNERAL PARLORS

109 W. Fourth St. Tel. 1753-J.

Our Booklet Entitled A Modern Mortuary Establishment Sent Upon Request.

L. L. MANNING & SON,

STEAM GRANITE WORKS

Corner Central Ave. and West Front St. Opposite First Baptist Church.

DIED.

SHEPARD—Joanna Mead, beloved wife of the late Augustus D. Shepard, suddenly on February 3, 1914, at the home of her daughter, Mrs. Osborn W. Bright, Gibsonville, North Carolina.

Funeral service at the residence of her daughter, Mrs. John Doull Miller, 222 East Ninth street, Plainfield, N. J., Friday, February 6, at 2:15 p. m.

BRAY—In this city, February 4, 1914, Patrick Bray, in his 75th year.

Funeral from his late home, 203 Stebbins place, Friday, February 6th, at 8:30 a. m.; high mass of requiem at St. Mary's church at 9 a. m. Interment in St. Mary's cemetery.

MONEY TO LOAN.

MONEY TO LOAN on bond and mortgage. J. T. Vail. 8 20 tf

MONEY TO LOAN on bond and mortgage. Mulford, opposite depot. 12 28 tf

MONEY TO LOAN on bond and mortgage. Manning, 183 North avenue. 10 14 tf

HELP WANTED—MALE.

MAN wanted to do collecting and take charge of Plainfield office, permanent position at good salary; must be honest and know city well; cash bond of $100 required. Opportunity, care Press. 2 4 tf

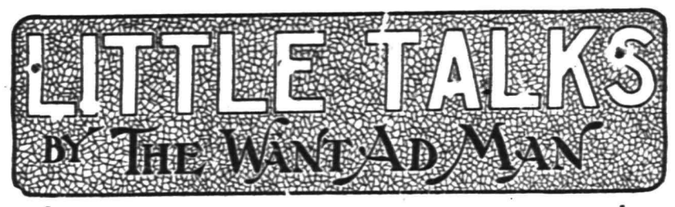

Copyright, 1913, The Int. Syndicate, Baltimore.

No. 57.

IN the window of a store located in the heart of the retail shopping district, I saw, the other day, a crudely hand-lettered cardboard sign, about 12 inches wide by 6 inches deep. It was practically buried among a lot of miscelleaneous merchandise, and read:

Sales Lady
Wanted.

Now, let's see: How many out-of-a-job sales ladies pass that store in the course of a day? I guess 50. That's a fair estimate, isn't it? How many of the 50 will stop to look in that window and discover the little cardboard sign? Say, 10 per cent. That's 5. The store isn't a particularly attractive one, and wouldn't convey the idea that a good salary is attached to the vacancy in the sales force. So I figure that only three out of the five who see that sign would apply for the job. That makes three applicants a day for the proprietor of that store to select from.

Suppose the proprietor, instead of depending on an obscure sign in his window, should insert in this newspaper a little Want Ad. in the "Help Wanted—Female" column. Suppose he worded his ad. something like this:

WANTED—A neat courteous SALES-LADY; one with experience preferred. Apply BLANK'S, 2000 West Lexington street.

That ad would cost him, say thirty cents or so. **Several hundred women would read that ad., and, instead of having only a few applicants to select from, he would have quite a number—and of a better class than those who walk the streets in search of employment.**

Such is the power of advertising—and, really, isn't it quite simple and inexpensive?

The Want-Ad Man

(All rights reserved, 1913, by Jerome P. Fleishman.)

MISCELLANEOUS.

TAXIDERMIST—Birds and animals stuffed and mounted. T. W. Sisty, Wayside Park; 'Phone 1299-J Dunellen, N. J. 11 11 7mo

EMBROIDERY, INITIALS, ETC.—Orders taken for all kinds of embroidery and initials; first class work; prices reasonable. Mrs. C. S. Groot, 768 Woodland avenue, near Putnam avenue; telephone 1687-M. 1 15 1mo

INSURANCE, ALL BRANCHES AGENT FOR NATIONAL SURETY CO. J. T. VAIL. 9 2 tf

ROOMS AND BOARD.

TO LET—Attractive rooms, with board. Mrs. L. R. Williams, 13 Crescent avenue. 2 24 tf

FURNISHED rooms to let, with board; also table board. 433 East Seventh street. 1 17 tf

FOR RENT—Two comfortable rooms with excellent home table. Mrs. Berrien, 602 Madison avenue. 12 27 tf

SITUATIONS WANTED—MALE.

COLORED chauffeur, experienced, willing and handy; go anywhere; best reference. Address J., Press office. 2 3 2

HOUSEWORK, 25c an hour, wanted by handy colored man. 317 Liberty street. 10 28 tf

FOR SALE OR TO LET.

FOR SALE OR TO LET—Two new seven room houses; all improvements; garage, sleeping porch, decorated to suit tenant or buyer. 839 Osborne avenues, Netherwood, telephone 894-M. 1 28 tf

HELP WANTED—FEMALE.

WANTED—Cook-laundress, waitress-chambermaid. Apply evenings, 915 Kensington avenue. 2 2 tf

SITUATIONS WANTED—FEMALE.

AN EXPERIENCED laundress wishes to take work home or go out. Call or write, 814 Richmond street. 2 4 2t

REAL ESTATE FOR SALE.

FARM FOR SALE—20 acres, midway between two depots on outskirts of Plainfield, N. J., good seven room house, chicken house, artesian well, 550 feet frontage on county road, well travelled. Apply Edward C. Hardingham, 152 North avenue, Plainfield, N. J. 2 5 7

FOR SALE—Good house, for colored people; 6 room house, part improvements; right in town. See Mr. Vanderhoef, at Woodhull & Martin Co. 6 26 tf

FOR SALE—To close French Estate," Somerset street carriage factory, stores, and tenement houses and stable in rear; lot 100x200 ft.; alley at side and in rear; bargain, terms arranged. Apply, Elston M. French executor, 171 North avenue, Plainfield, N. J. 12 19 tf

EMPLOYMENT AGENCIES.

MURRAY'S Employment Registry office, reliable help only; all nationalities, faithful service commands good situations and our fees are very reasonable; courteous treatment to all. 326 West Front street, near Grove, Phone 666. 11 26 tf

HANSEN'S Employment Agency, 128 Watchung avenue, corner Second street. Excellent positions furnished to reliable help of all nationalities. Telephone 2559. 2 5 1mo

MRS. KELLER'S Employment Agency, 22 Somerset place; all nationalities; 'Phone 1724. 2 2 tf

HORSES FOR SALE.

SIX DELIVERY HORSES FOR SALE, SUITABLE FOR EXPRESS, GROCERY OR FARM WORK; ALL IN GOOD CONDITION; THIS STOCK BEING REPLACED BY AUTOMOBILES. L. BAMBERGER & COMPANY, PLANE STREET STABLES, NEWARK, N. J.

FOR RENT.

FLAT to let, five rooms, all improvements. 538 West Fifth street, or enquire 432 Watchung avenue. 11 11 tf

4 AND 5 room apartment to let on Webster place, near Seventh street, with improvements. Call 770 Woodland avenue. Tel. 1687-W. 10 28 tf

FIVE-ROOM apartment, all modern improvements; central location. Inquire P. C. Thomsen, 306 East Front street. 11 22 tf

FOR RENT—Six room house and bath. Inquire 147 East Fifth street. 11 24 tf

TO RENT—Flat, 6 rooms and bath; all improvements; $25.50. Inquire 334 East Fifth street. 2 4 12

TO LET—Four rooms, East Seventh street, near Berckman street. Inquire 306 East Front street. 11 22 tf

HOUSE TO RENT—Splendid offer to good small family. In answering give name and address. Address Opportunity, care Daily Press. 2 5 3

FOR RENT—No. 45 Prospect place, near Washington avenue, 6 rooms, reception hall and bath; all improvements. Apply to J. V. E. Vanderhoef, at Woodhull & Martin Co. 12 1 tf

APARTMENT for rent, steam heat; 95 Westervelt avenue; 6 rooms. Lamar Van Syckel. 1 6 tf tu-th-s

HOUSE for rent, 1072 Arlington avenue; 9 rooms; steam heat. Lamar Van Syckel. 1 6 tf tu-th-s

TO LET—Flat of five rooms, with improvements. Callahan & Son, Third and Richmond Sts. 1 24 tf eod

TO LET—At eleven dollars, to respectable colored families, 4-room houses, with improvements. Inquire 1348 West Front street. 2 2 12

TO LET—House, six rooms and bath. 409 Liberty street. Tel. 450-W. 12 8 tf

TO LET—New four room apartments; improvements; 1361 and 1351 South Second street; $10.50 per month. John Herrman, 369 Somerset street; 'Phone 2512-W. 1 23 1mo

HOUSE to rent; eight rooms, all improvements; small garage. Inquire 222 Madison avenue. 1 16 1mo

SIX ROOM house to let; all modern improvements; rent reasonable. W. R. VanDerveer, superintendent 231 East Second street, Cor. Church. 1 17 tf

FOUR-ROOM flat to let, part improvements, $10. 203 Grant avenue. 11 21 tf

FOR RENT—Store, centre of town, rent reasonable; also two large light lofts. Apply Elston M. French, 171 North avenue. 11 6 tf

HOUSES $12 to $50; flats, $16 to $30; stores $7 upwards. D. McInness, West Third street, Tel. 1196-W. 6 30 tf

MOVING PICTURE OR STEREOPTICON SHEET FOR RENT; big enough for the largest hall. Apply Daily Press office. tf

FOR SALE.

ROYAL TYPEWRITERS — The best built standard typewriter in the world for only $75. Write or call for a demonstration. Plainfield Office Supply Co., Local Agents, P. O. Box 701, 'Phone 921-W. 1 25 1mo

FOR SALE—A good horse. Apply to A. E. Force & Co. 2 4 2

FOR SALE—Stable manure. Apply to A. E. Force & Co. 2 4 2

FOR SALE—Manure, soil. Sam Redd, 933 West Third street. 2 3 1m

GUINEA PIGS or cavies, breeders, 75 cents each. 1008 Arlington avenue. 2 4 4

FOR SALE—All kinds fine gloves for ladies, men and boys, at wholesale and retail; large variety of deer skin gloves for auto, driving and working; best canvas, 10c; per dozen, $1.00; kid gloves, slightly damaged, half price. H. Texier, 58 Somerset street. 12 31 tf

REAL ESTATE AGENTS.

REAL ESTATE for sale, rent and exchange. Insurance in strong companies at lowest rate; money loaned on real estate. Thickstun & Emmons, 197 North avenue. tf

AUTOMOBILES FOR SALE.

FOR SALE—Ford delivery wagon, with runabout body; new tires and in perfect condition. E. & C. Auto Sales Co., 124 Madison avenue. 2 4 6

Of Interest to Women and the Home

The Housewife's Daily Economy Calendar

FRANCES LAWRENCE

Useful Boxes.

There are two ways of keeping things in order. One is to have few things—and perhaps that is the easiest way. The other is to have plenty of places to put the things you have—and that is the most practical way. Most of us have more possessions than we need or desire, but they somehow belong to modern civilized life. They are so much a part of it that we can get rid of them only when we get away from modern civilized life.

Boxes of many sorts help to solve the problem of suitable places to put things. And it is possible now to have boxes of every shape and size.

For one thing, there are window seats with boxes beneath them. In a dining room, these can be used to store table linen in. In a living room games and children's coats and rubbers and hats can be kept in them. In a bedroom they can be used to hold extra supplies of bed clothes or clothes of one sort and another. A window seat box makes the best sort of shoe box, and one can be used to hold such odds and ends as photographic supplies or toys or the paraphernalia of a canary bird's life—its tub and box of sand and packages of seed and cuttlefish.

Then there are the boxes that slide under beds. These are big and roomy and can be used to hold frocks and coats and hats, comforters and blankets, sheets and towels or shoes. The most easily managed are the sort that hang from a frame fastened to the under part of the bed. These are easily pulled out and in and because they do not touch the floor they do not collect dust.

The tiers of boxes, covered with chintz or cretonne, that are piled in enameled or painted wooden frames, to hold hats and shirtwaists and gloves and veils and other articles of apparel, are convenient space savers, but they are rather expensive. Boxes of various shapes and sizes can be covered at home with wall paper, or cretonne, and piled on closet shelves or else piled in a home-made frame, which is nicely enameled.

(Copyright, 1914, McClure Newspaper Syndicate.)

Some Cookery Suggestions

PINEAPPLE DAINTIES.

DINNER MENU.
Baked Stuffed Skirt Steak.
Brown Sauce.
Browned White Potatoes.
Escalloped Tomatoes.
Pineapple Tapioca.
Coffee.

PEOPLE who like pineapple and are aware of the wholesome nature of the fruit will appreciate these nice desserts.

Uses For Canned Pineapple.

Pineapple With Cream.—Cook one can of grated pineapples with a cupful of sugar ten minutes. Strain through a cloth, pressing out the juice. Add a pint of ice water, a cupful of sugar, one-quarter cupful of lemon juice and freeze as usual. Serve in glasses. Decorate the top of each with a star of whipped cream. The whipped cream is prepared as follows: To a cupful of double cream well chilled add one-quarter teaspoonful of vanilla extract and a tablespoonful of powdered sugar. Beat with a whisk until solid. To shape the cream use a pastry bag with star tube attached.

Pineapple Tapioca.—Take a cupful of tapioca and soak it overnight. In the morning drain and put it in a double boiler with one and one-half cupfuls of hot water, one-third teaspoonful of salt, a cupful of sugar, one-half can of shredded pineapple and the juice of a lemon and an orange. Cook until clear, fold in the stiffly beaten whites of three eggs, cook two minutes longer and serve cold with or without cream.

Served With Cornstarch.

Pineapple Blancmange.—Take two and two-thirds cupfuls of milk and scald in a double boiler. Mix one-third cupful of cornstarch with one-third cupful of cold milk and add to the hot milk with three tablespoonfuls of sugar and one-half saltspoonful of salt. *Stir until smooth and thick.* Cover and cook fifteen minutes, stirring occasionally. Add the stiffly beaten whites of two eggs and one cupful of grated pineapple, turn into wet individual molds, chill and serve with cream, either plain or whipped.

Pineapple Sponge.—Take one and one-half cupfuls of grated pineapple, three-fourths cupful sugar and one-half cupful water and let them simmer together for fifteen minutes. Add one-fourth package gelatin soaked in one-fourth cupful cold water and strain through a cheesecloth, pressing the juice from the pulp. Place in a pan of cracked ice and stir constantly till it begins to set. Then add juice of half a lemon and the beaten whites of two eggs and stir till stiff. Turn into a mold and set in a cold place. This may be served with whipped cream.

Anna Thompson.

In a Few Minutes Mr. Robin Came.

Daddy's Bedtime Story—Robin Red-Breast's and Miss Robin's Wedding.

"LITTLE Miss Robin was preening her feathers and smoothing them down, for it was the 14th of February and she had received a valentine. Naturally she was very much excited, and she looked at herself and her reflection as she stood over the brook.

"'Yes,' she said to herself, 'I am looking well today. I do hope Mr. Robin Redbreast will think so too. My, what a fine bird he is! And, oh, how lucky I am to have received a valentine from him!'

"Now Mr. Robin Redbreast for a long time had admired Miss Robin and thought she was the most beautiful bird he'd ever seen. And so he began to get his valentine ready 'way back in the autumn when the trees had turned red. He would fly from tree to tree and spent hours each day looking for the most beautiful and perfect leaf, and he wanted it to be a real crimson color. At last he found it and put it away in his nest, very carefully covering it over with moss and straw to keep it well protected and so it wouldn't fade or shrivel up on the ends. Then a few days before Valentine's day he got a little stick which he stuck through the red leaf, which he had pecked off into the shape of a heart, and this was the valentine he sent to Miss Robin. Of course the stick was to mean that his heart had been pierced by love.

"Mr. Robin Redbreast sent his valentine by a messenger, and then he waited what seemed hours to him before he went to call on Miss Robin, and it seemed hours to Miss Robin, too, who had smoothed her feathers so many times.

"At last Miss Robin heard him singing the most beautiful song, with such high notes it seemed as if they almost reached the sky. And, oh, how proud Miss Robin was to feel that such a beautiful singer was to be her mate!

"In a few moments Mr. Robin Redbreast came in sight and stood before her by the brook. Miss Robin was all of a flutter with joy and nervousness.

"'I've come,' said Mr. Robin Redbreast, 'to ask you if you'll be my wife and come to my new nest in the apple tree.'

"And then he sang another little song.

"'*I would love to, I would love to!*' *chirped Miss Robin.*

"'We'll be married today, then,' said Mr. Robin Redbreast, 'for I've invited the guests.'

"Then he gave a long call. At that, from far and near, countless robins flew down and hovered around.

"Mr. Robin Redbreast and his bride flew to the branch of a nearby tree, and all the others perched about them singing such merry, happy songs.

"And then they all went back to Mr. Robin Redbreast's nest, where a banquet awaited them of fat, juicy worms."

TRY A PRESS WANT AD

LOHRMAN'S Chocolate Shop
161 EAST FRONT STREET.
High Grade Chocolates, Candies, Ice Cream and Sodas. Mottoes, Favors and Ice Cream Forms for all occasions. Orders taken for Frozen Puddings, Glaces, Mousses, Etc.

O. A. R. GARAGE
915-917 South Avenue.
Carbon removed by Oxygen method—$3 for 4 cylinder, $4 for 6 cylinder. Sole agents for Symplex Gas Savers—positively gives more power, speed and uses 25 to 50% saving.
GUARANTEED REPAIRS

MOTHERS' WORK

Conducted by the Plainfield Mothers' Association. Every Thursday

Contributing Staff.
Mrs. G. Stuart Simons, Mrs. Jos. Smith, Mrs. Herbert Parker.

The Daily Press for Thursdays containing the column on Mother's Work will be sent by mail for one dollar a year, in advance.

Good Citizenship is promoted by forming habits of co-operation in play. People who play together find it easier to live together. Individuals enjoying a wholesome happy play life are more loyal as well as more efficient citizens. **Family Unity** is most easily secured when the members of the family have formed the habit of playing together in their leisure hours. **Community spirit** is most easily developed through play in which all members of the community may share. **Democracy** rests on the most firm basis when a community has formed the habit of playing together. **Social progress** depends upon the extent to which a people possess a play spirit.

Under the auspices of the Public Recreation Committee of Plainfield whose duty it is to provide for a wider use of the public school buildings the Washington School is now open every night in the week except one the Franklin School two evenings, the Stillman School frequently used for night school entertainments and a social meeting of the grammar school children. A public Forum is promised for the near future and definite plans are made for public organ recitals. The public is cordially invited to visit these activities, probably the most interesting of which are the Dunbar Club meetings Friday evenings, the Wasanington Social Club Saturday evenings and the public concerts by the orchestra announced in the papers, at intervals, all of which take place in the Washington School.

A Parents' League has been organized recently in New York city, the object of which is to unite parents and teachers in establishing wholesome common sense standards for the education, amusement and home-life of the children. Committees on music, theatre and recreation were appointed. Their platform is as follows: "We believe that boys and girls of school age should refuse all invitations to parties, theatres, etc., during school terms, except occasionally Fridays and Saturdays, and that parties and theatre-going should be limited during the holidays.

"We think that parents should arrange simple and appropriate forms of recreation for the children, for instance, attendance at young people's concerts, visits to the country, museums and places of interest and that time should be reserved during the holidays to join the children in such recreations. We want parents to advocate reasonable hours for beginning and ending dances for young people that the hours be stated in all invitations and that the manner of dancing be carefully supervised." Some of the plays recommended by the theatre committee were Forbes-Robertson in his repertoire, "Seven Keys to Baldpate," "Peg o' My Heart," "Potash and Perlmutter," "The Things that Count" and the Hippodrome.

The luncheon committee of the Mothers' Association held a meeting at the home of the president, Mrs. C. G. Munro, on Tuesday. Definite plans were made for a luncheon to be served in the near future to raise money for the current expenses and to extend the lunches to the Lincoln School. An average of over a hundred children are served each day at the Bryant School. The actual food sold balances its cost but money is needed to pay the cook, assistant cook and to buy the equipment of dishes, cooking utensils and incidental expenses of the extension work. The mothers have willingly offered their services, three each day to serve the children, by making sandwiches, wrapping crackers, candy, serving cocoa, collecting the money, etc. The soup is made each day to contain the proper food value for a good meal, so a child can buy for one penny a substantial dish. Other things such as sandwiches, wholesome puddings, stewed fruits, cocoa, assorted crackers and pure candy are sold for a penny, on which a slight profit is made, which makes it possible to sell the nourishing soup for a penny. Contributions of jelly and money are solicited and a cordial invitation extended to visit the Bryant School basement between 12:45 and 1 o'clock on school days.

M. C. S.

BROKE PATERSON LAMP 27 YEARS AGO, SENDS $2 NOW

Paterson, Feb. 5—Bothered by his conscience because he broke a street lamp in Governor street twenty-seven years ago, a citizen whose identity is not known sent $2 to Mayor Fordyce Tuesday to pay for the damage.

The letter and the money were turned over to the Board of Public Works by the Mayor yesterday afternoon. The officials decided this was the first time one ever had contributed to repair damage done to city property.

THE PLAINFIELD THEATRE

Stepping in to watch a rehearsal of "Busy Izzy" is an experience that is well worth while, for George Sidney, *the comedian and owner of the* musical comedy, does all his own rehearsing. His keen eye looks after every detail, and he selects everything in his productions from the smallest detail of a costume to the last chorus girl in the last row. Selecting a chorus is no mean job, in itself. All sorts of people apply for positions on the stage. Some of them come fresh from beaneries, where they have had no experience except that of balancing trays. Others come from the country, with the smell of new mown hay on their skirts, and still others come from factories and sweat-shops. They have all been tackled with the glamour of the footlights. For example, one of the girls will inquire: "When do you play Podunk?" She is advised. Then she will break out: "Oh, fine, that is my home town, and we'll pack 'em in to the doors." This is an old story and as like as not, when Podunk is played, not a soul in the town knows or cares whether Tottie Tickletoes is there or not. It is a pet superstition of the chorus girl, however, that she can drawn like a house afire in her home town. "Busy Izzy" will appear at the Plainfield theatre, Saturday afternoon and evening, February 14.

—To go straight to the right store, at the right time, in making a particular purchase, is not a matter of luck, or of general knowledge of the stores—but of keeping in touch with store advertising all the time.

NEEDLEWORK

By MARGARET LAWRENCE

AN ATTRACTIVE BORDER FOR APPLIQUE, STENCILING OR EMBROIDERING

This conventional apple-blossom spray has many possibilities for decorating table-covers, curtains, runners, pillow-covers and portieres. If you wish to stencil this design, it is necessary to stamp it on very heavy wrapping paper or stencil board, then cut out the spaces with either a sharp knife or sharp pointed scissors. When the motif has once been cut from the stencil board it can be repeated any number of times to form a border or an all-over pattern. For your bed-room, you could make a pretty set of curtains and covers from scrim, lawn, cross-bar muslin, swiss or even cheese cloth, stenciled with this design in delicate pinks and green. The curtains, bed-spread, table-cover, pillow-cover and couch cushions might all be decorated with one design making a very dainty, fresh room, especially if the wall paper be of a plain color in a light shade of green or pink.

Spread your material to be stenciled over a large blotter on a table, and place the cut stencil in the desired position, then fasten it down with pins or thumb-tacks so that the color medium can not run under the edges of the design. Have as many brushes as you wish to use colors. These should be cut off within one-fourth-inch of the ferrules. Dip the brush into the paint and before applying it to the stencil, rub it almost dry on another piece of material, then rub the color thoroughly into the fabric so that it will have the appearance of being woven into the material, not painted on it.

The ordinary artist's oil colors, mixed with gasoline or with a fixatif preparation made from one pint or turpentine, one ounce of acetic acid, and one ounce oil of winter green will be satisfactory color mediums; for if the work is done with either of these, the articles can be washed when they become soiled.

A guaranteed, hot iron transfer pattern, 14112, including 2¼ yards of this border, which is 4½-inches wide, can be supplied to readers on receipt of price, 15 cents.

SEVEN KEYS TO BALDPATE

BY EARL DERR BIGGERS

Copyright, 1913, by the Bobbs-Merrill Company

CHAPTER VIII.

Ghosts of the Summer Crowd.

IT was past 1 o'clock and Mr. Magee with his four mysterious companions stood before the fire in the office, each with an eager eye out for the progress of the hermit, who was preparing the table beside them. Through the kindness of Quimby, the board was resplendent with snowy linen.

"We may seem overeager," commented Professor Bolton. "I have no doubt we do. It is only natural. With nothing to look forward to but the next meal, the human animal attaches a preposterous importance to his feeding. We are in the same cases as the summer guests"—

"Are we?" interrupted Mr. Magee. "Have we nothing but the next meal to look forward to? I think not. I haven't. I've come to value too highly the capacity for excitement of Baldpate inn in December. I look forward to startling things. I expect, before the day is out, at least two gold laced kings, an exiled poet and a lord mayor, all armed with keys to Baldpate inn and stories strange and unconvincing."

"Your adventures of the last twenty-four hours," remarked the professor, smiling wanly, "have led you to expect too much. I have made inquiries of Quimby. There are, aside from his own, but seven keys in all to the various doors of Baldpate inn. Four are here represented. It is hardly likely that the other three will send delegates, and if they should you have but a slim chance for kings and poets. Even Baldpate's capacity for excitement, you see, is limited by the number of little steel keys which open its portals to exiles from the outside world. I am reminded of the words of the philosopher"—

"Well, Peters, old top," broke in Mr. Bland in robust tones, "isn't she nearly off the fire?"

"Now see here," said the hermit, setting down the armful of dishes with which he had entered the office, "I can't be hurried. I'm all upset, as it is. I can't cook to please women—I don't pretend to."

"I'm sure," said Miss Norton sweetly, "that I shall consider your luncheon perfect."

"They get more faultfinding as they get older," replied Mr. Peters ungallantly, glancing at the other woman.

Mrs. Norton glared.

"Meaning me, I suppose," she rasped. "Well, don't worry. I ain't going to find anything wrong."

"I ain't asking the impossible," responded Mr. Peters. "I ain't asking you not to find anything wrong. I'm just asking you not to mention it when you do." He retired to the kitchen.

Mrs. Norton caressed her puffs lovingly.

"What that man needs," she said, "is a woman's guiding hand. He's lived alone too long. I'd like to have charge of him for awhile. When I was a girl I was mighty popular. I had a lot of admirers."

"No one could possibly doubt that," Mr. Magee assured her.

"Then Norton came along," she went on, rewarding Magee with a smile, "and said he wanted to make me happy. So I thought I'd let him try. I always brought him up sharp. 'Your great desire,' I told him, 'is to make me happy. I'd keep on the job if I was you.' And he did, to the day of his death. A perfectly lovely man, though careless in money matters. If he hadn't had that ailing I wouldn't be"—

Miss Norton, her cheeks flushed, broke in hurriedly.

"Mamma, these gentlemen can't be at all interested." Deftly she turned the conversation to generalities.

Mr. Peters at last seated the winter guests of Baldpate inn and opened his luncheon with a soup which he claimed to have wrested from a can. This news drew from Professor Bolton a learned discourse on the tinned aids to the hermit of today. He pictured the seeker for solitude setting out for a desert isle with canned foods for his body and canned music for his soul. "Robinson Crusoe," he said, "should be rewritten with a can opener in the leading role." Mrs. Norton gave the talk a more practical turn by bringing up the topic of ptomaine poisoning.

While the conversation drifted on Mr. Magee pondered in silence the weird mesh in which he had become involved. What did it all mean? What brought these people to Baldpate Christmas week? His eyes sought the great safe back of the desk and stayed there a long time. In that safe, he was sure, lay the answer to this preposterous riddle. When his thoughts came back to the table he found Mr. Bland eying him narrowly.

The luncheon over, Miss Norton and her mother prepared to ascend to their rooms. Mr Magee maneuvered so as to meet the girl at the foot of the stairs.

"Won't you come back," he whispered softly, "and explain things to a poor hermit who is completely at sea?"

"What things?" she asked.

"What it all means," he whispered. "Why you wept in the station, why you invented the story of the actress why you came here to brighten my drab exile—that this whole comedy of Baldpate inn amounts to anyhow?"

She only looked at him with incredulous eyes.

"You can hardly expect me to credit that," she said. "I must go up now and read mamma into the pleasant land of thin girlish figures that is her afternoon siesta. I may come back and talk to you after awhile, but I don't promise to explain."

"Come back," pleaded Mr. Magee. "That is all I ask."

"A tiny boon," she smiled. "I grant it."

Laughing, Mr. Magee sought the solitude of No. 7.

"After all, I'm here to work," he told himself. "Alarms and excursions and blue eyes must not turn me from my task. Let's see, what was my task. A deep heart searching novel, a novel devoid of rabid melodrama. It's going more difficult every minute here at Baldpate inn. But that should only add more zest to the struggle. I devote the next two hours to thought."

He pulled his chair up before the blazing hearth and gazed into the red depths. But his thoughts refused to turn to the masterpiece that was to be born on Baldpate. They roamed to far off Broadway; they strolled with Helen Faulkner, the girl he meant to marry if he ever got around to it—along dignified Fifth avenue. Then joyously they trooped to a far more alluring, more human girl, who pressed a bit of cambric to her face in a railway station, while a glazed haired agent peeped through the bars. Soon Mr. Magee's thoughts were climbing Baldpate mountain, there to wander in a mystic maze of ghostly figures which appeared from the shadows, holding aloft in triumph gigantic keys. Mr Magee had slept but little the night before. The quick December dusk filled No. 7 when he awoke with a start.

He remembered that he had asked the girl to come back to the office and berated himself to think that probably she had done so only to find that he was not there. Hastily straightening his tie and dashing the traces of sleep from his eyes with the aid of cold water, he ran downstairs.

The great bare room was in darkness save for the faint red of the fire. Before the fireplace sat the girl of the station, her hair gleaming with a new splendor in that light. She looked in mock reproval at Mr. Magee.

"For shame," she said, "to be late at the trysting place."

"A thousand pardons," Mr. Magee replied. "I fell asleep and dreamed of a girl who wept in a railway station, and she was so altogether charming I could not tear myself away."

"I fear," she laughed, "you are old in the ways of the world. A passion for sleep seems to have seized the hermits. The professor has gone to his room for that purpose, and Mr. Bland, his broken heart forgot, slumbers over there." She pointed to the haberdasher inert in a big chair drawn up near the clerk's desk. "Only you and I in all the world awake."

"Pretty lonesome, isn't it?" Mr. Magee glanced over his shoulder at the shadows that crept in on them.

"I was finding it very busy when you came," she answered. "You see, I have known the inn when it was gay with summer people, and as I sat here by the fire I pretended I saw the ghosts of a lot of the people I knew flitting about in the dusk. The rocking chair fleet sailed by."

"The what?"

"Black flag flying, decks cleared for action—I saw the rocking chair fleet go by." She smiled faintly. "We always called them that. Bitter, unkind old women who sat hour after hour on the veranda and rocked and gossiped and gossiped and rocked.

"And I saw some poor little ghosts weeping in a corner," she went on; "a few that the fleet had run down and sunk in the sea of gossip. A little ghost, whose mother had not been all she should have been, and the fleet found it out and rocked and whispered and she went away. And a few who were poor—the most terrible of sins—to them the fleet showed no mercy. And a fine proud girl, Myra Thornhill, who was engaged to a man named Kendrick, and who never dared come here again after Kendrick suddenly disappeared because of the whispered dishonors the fleet heaped upon his head."

"What wicked women!" said Magee.

"The wickedest women in the world," answered the girl. "But every summer resort must have its fleet. I doubt if any other ever had its admiral, though, and that makes Baldpate supreme."

"Its admiral?"

"Yes. He isn't really that, I imagine—sort of a vice or an assistant, or whatever it is, long ago retired from the navy. Every summer he comes here and the place revolves about him. It's all so funny! I wonder if any other crowd attains such heights of snobbishness as that at a summer resort? It's the admiral this, and the admiral that, from the moment he enters the door. Nearly every day the manager of Baldpate has a new picture of the admiral taken, and hangs it here in the hotel. I'll show them to you when it's light. There's one over there by the desk of the admiral and the manager together, and the manager has thrown his arm carelessly over the admiral's shoulder with 'See how well I know him' written all over his stupid face. Oh, what snobs they are!"

"And the fleet?" asked Mr. Magee.

"Worships him. They fish all day for a smile from him. They keep track of his goings and comings, and when he is in the card room playing his silly old game of solitaire they run down their victims in subdued tones so as not to disturb him."

"What an interesting place!" said Mr. Magee. "I must visit Baldpate next summer. Shall—shall you be here?"

"It's so amusing," she smiled, ignoring the question. "You'll enjoy it. And it isn't all fleet and admiral. There's happiness and romance and whispering on the stairs. At night, when the lights are all blazing and the band is playing waltzes in the Casino and somebody is giving a dinner in the grill room and the girls flit about in the shadows, looking too sweet for words—well, Baldpate inn is a rather entrancing spot. I remember those nights very often now."

"Many men have loved you," he said. "Are you reading my palm?" she asked, laughing.

"No—your face," answered Mr. Magee. "Many men have loved you, for very few men are blind. I am sorry I was not the man on the stair or on the mountain in the moonlight. Who knows? I might have been the favored one for my single summer of joy."

"The autumn always came," smiled the girl.

"It would never have come for me," he answered. "Won't you believe me when I say that I have no part in this strange drama that is going on at Baldpate? Won't you credit it when I say that I have no idea why you and the professor and Mr. Bland are here nor why the mayor of Reuton has the fifth key? Won't you tell me what it all means?"

"I mustn't," she replied, shaking her head. "I can trust no one, not even you. I mustn't believe that you don't know—it's preposterous.—I must say over and over—even he is simply—will you pardon me—flirting, trying to learn what he can learn. I must."

"You can't even tell me why you wept in the station?"

"For a simple silly reason. I was afraid. I had taken up a task too big for me by far—taken it up bravely when I was out in the sunlight of Reuton. But when I saw Upper Asquewan Falls and the dark came and that dingy station swallowed me up something gave way inside me, and I felt I was going to fail. So—I cried. A woman's way."

"If I were only permitted to help"—Mr. Magee pleaded.

"No, I must go forward alone. I can trust no one now. Perhaps things will change. I hope they will."

"Listen," said Mr. Magee. "I am *telling you the truth.* Perhaps you read a novel called 'The Lost Limousine.'" He was resolved to claim its authorship, tell her of his real purpose in coming to Baldpate and urge her to confide in him regarding the odd happenings at the inn.

"Yes," said the girl before he could continue, "I did read it. And it hurt me. It was so terribly insincere. The man had talent who wrote it, but he seemed to say: 'It's all a great big joke. I don't believe in these people myself. I've just created them to make them dance for you. Don't be fooled—it's only a novel.' I don't like that sort of thing. I want a writer really to mean all he says from the bottom of his heart."

Mr. Magee bit his lip. His determination to claim the authorship of "The Lost Limousine" was quite gone.

"I want him to make me feel with his people," the girl went on seriously. "And he can't do that if he doesn't feel himself, can he?"

William Hallowell Magee actually hung his head.

"He can't," he confessed softly. "You're quite right. I like you immensely—more than I can say. And even if you feel you can't trust me I want you to know that I'm on your side in whatever happens at Baldpate inn. You have only to ask and I am your ally."

"Thank you," she answered. "I may be very glad to ask. I shall remember." She rose and moved toward the stairs. "We had better disperse now. The rocking chair fleet will get us if we don't watch out." Her small slipper was on the first step of the stair, when they heard a door slammed shut, and the sound of steps on the bare floor of the dining room. Then a husky voice called "Bland."

Mr. Magee felt his hand grasped by a much smaller one, and before he knew it he had been hurried to the shadows of the landing. "The fifth key," whispered a scared little voice in his ear. And then he felt the faint brushing of finger tips across his lips. A mad desire seized him to grasp those fingers and hold them on the lips they had scarcely touched. But the impulse was lost in the thrill of seeing the dining room door thrown open and a great bulk of a man cross the floor of the office and stand beside Bland's chair. At his side was a thin waif who had not unjustly been termed the mayor of Reuton's shadow.

(to be continued)

TRUSSES
NEW FITTING ROOM
Elastic Hosiery, Supporters, Braces, KNEE CAPS, ANKLETS, Etc.
William M. Walsh
North and Watchung Avenues.
Plainfield, N. J. 'Phone 1064.
OPP. DEPOT.

SCOOP ALMOST HAS A HOLIDAY

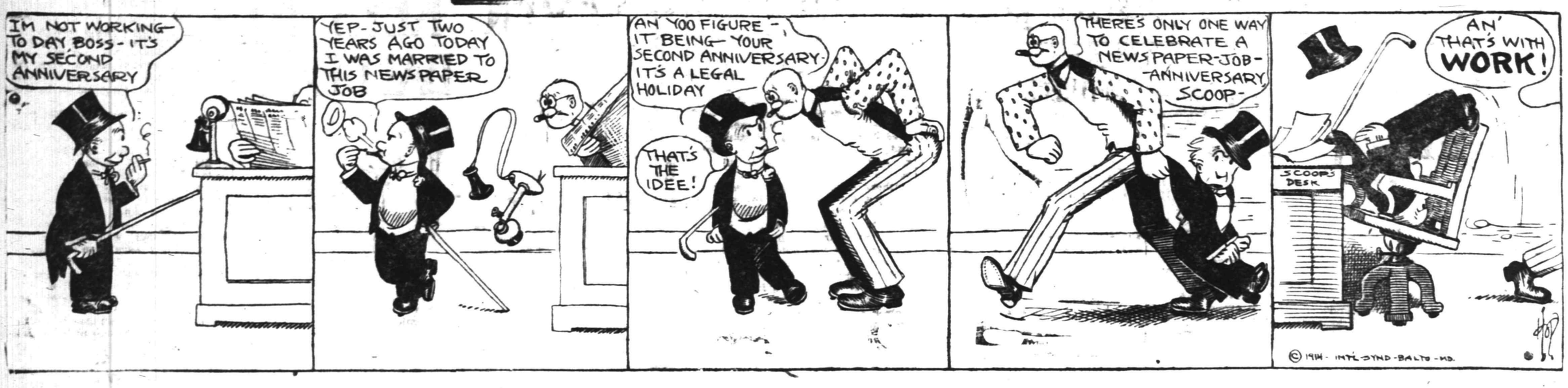

IN THE SPORTING SPOTLIGHT

"Sportdom Tips"

VICTORY ABOUT DUE.

If numbers count for anything the Plainfield High School ought to make a wonderful showing in that Southside High School meet next Saturday night. Those interested in the meet have asked if the Plainfielders intend to bring the entire male student body to Newark for the occasion.

FOOTBALL'S GROWTH.

Even close followers of British football have been startled by an analysis of the particulars of the various cup and league competitions returned by the Football Association. Forty-eight associations affiliated with the Football Association sent in under two separate headings, to wit, Class A, leagues and competitions wholly under the jurisdiction of a single association, and Class B, leagues and competitions under the jurisdiction of an association jointly with other associations. The Class A returns numbered 953, and the Class B number 572. In addition, it is estimated that at least 100 were left out of the report on Class A.

'RAH FOR GERMANY!

The Germans may have their faults but they see a great white light now and then and set a good example for the best stunts is to declare all and sundry of the cross-country hikers and 'round-the-world pedestrians, who claim to be walking for a huge and invariably a mythical purse, vagabonds pure and simple. Instead of making heroes of them, the German municipal and rural officials have been instructed to pinch the pests and give them suitable sentences on the stonepile. We suggested in this column a year or so ago that very thing, and are glad to note that the tip was taken. Like us, the German authorities could not see why an ordinary tramp should be sent to the calaboose, while fakers, who openly boasted they were traveling without working, and under no circumstances would work, should be given bed and board and spending money. Their fake sales of photos and their "lectures" are such pure bunk that we do not see how the most unsophisticated boob could fall for them.

A little session in the ethics of good sportsmanship would go a long ways toward making those interscholastic league games a lot more interesting than they already are. In yesterday's game one of the borough players was the subject for many slurring remarks that were forthcoming from the gallery.

Y. M. C. A. athletes have taken to the road once more. Several of the huskies are taking evening jaunts in the borough, some to reduce weight and others to keep it from falling off.

We note that the P. H. S. athletes have elected a temporary ice hockey manager to serve during the remainder of the winter. The groundhog is given credit for this move.

What has become of that Plainfield High School field hockey eleven?

Leal's and Plainfield High next Monday afternoon on the Y. M. C. A. court.

The Y. M. C. A. boys will take on an old rival Saturday night when the Summit basketers will be entertained on the Plainfield association's court. Another good game is anticipated.

Baseball practise will start in P. H. S. Monday afternoon. Why rush the season, Bennie?

"Hub" Stein is playing baseball these days with the Springfield College squad. Stein looks like a sure man in the backstop position.

Is there any significance surrounding the fact that the North Plainfield High School girls' basketball teams ran in opposition yesterday afternoon?

If those Supreme Court justices spar with Bob Fitzsimmons much longer the ruby product will be too old to even think of nodding the rosined platform again. The courts have stalled long enough, we want some decision and want it pretty quick, too.

Queries, Comment and Answers

Sporting Editor:
Query—What day did July 10, 1897, fall on?—J. K.
Answer—It fell on Saturday.

Sporting Editor:
Query—If a young man plays a piano and never took a lesson and cannot play by note, what would you say he played by, air or ear?
Answer—He plays by ear strikes the piano keys (single notes or chords) as his sense of melody, harmony and rythm, his memory of what he has heard played, serves him in recalling it. He has what is known as a musical ear.

Sporting Editor:
Query—A bets a wife has a right to open her husband's mail and B says not. Who is correct?—L. A. Y.
Answer—This is a matter that should be settled between husband and wife.

Sporting Editor:
Query—Kindly tell me if the words "Holy Bible" are used in the constitution of the United States.—K. K.
Answer—The words "Holy Bible" are not used in the constitution. Your lack of knowledge therein leads to the conclusion that you ought to read the constitution yourself and be under no necessity of asking such a question.

Sporting Editor:
Query—Please inform me in what year Oscar Weil (Wilde) the playright died?—D. F. C.
Answer—Oscar Wilde was an Irish poet born in Dublin, Ireland, in 1856. He died in Paris, November 30, 1900.

Sporting Editor:
Query—Please inform me what year April 21 fell on Monday since 1900?—C. S.
Answer—1913.

Sporting Editor:
Query—What is Billy Sunday's nationality?—L. H.
Answer—Billy Sunday is an American born in the middle west.

WITH THE BOXERS

Champion Willie Ritchie says he will get out of the game if he has to postpone another fight.

Manager Jim Buckley says "Gunboat" Smith must be handed $15,000 for his end of a go with Georges Carpentier.

Bud Anderson, who has been fighting in the lightweight division on the Pacific coast, has entered the welterweight class.

Jim Coffroth, the San Francisco promoter, has offered Eddie Murphy a chance to meet some star lightweight in the near future.

Freddie Welsh, the English lightweight champion, says he is willing to meet Tommy Murphy, of New York, on a winner-take-all basis.

Snowey Baker, the Australian fight promoter, is on his way to America. Baker is making a tour of the world and incidentally signing up attractions for his fight club.

Eddie Reddy, manager of Mike Gibbons, is authority for the statement that the Packey McFarland-Mike Gibbons match is clinched and will be pulled off in New York in the near future.

The National Sporting Club of London will stage a fight between Pat O'Keefe and Harry Reeve. The winner of the bout will be presented with the English middleweight championship belt.

BASEBALL NOTES

Charlie Carr's baseball college in Texas has not attracted many students.

Dr. Frank Bassett, of Hopkinsville, Ky., is the new president of the Kitty League.

Pete Noonan, former Holy Cross star and later a leaguer, has bought the Wilkesbarre franchise in the New York State League.

A dinner in honor of the world touring Giants and White Sox will be given in New York March 7 by the National and American Leagues.

"Germany" Schaefer, Washington's all-around player, is the first ball tosser to accept the terms of his club by cable. Schaefer is with the White Sox on the world tour.

The Union Association will be made up of six clubs the coming season. Boise, Idaho; Butte and Helena, Mont., and Ogden, Murray and Salt Lake City, Utah, will form the circuit.

Four ex-Giants, Bresnahan, Bowerman, Dahlen and Tenney, having failed as managers, it is up to Robinson, Herzog and McCormick to show that the McGraw school can turn out successful pilots.

The American Association will go back to the four-trip schedule, because several of the A. A. magnates are opposed to having their teams away from home too long on a single stretch.

President Gilmore, of the Federal League, claims he has signed 85 men of the American and National Leagues and that he will add a few more big leaguers before the first game of the season.

James Cooney, the clever young shortstop of the Worcester New England League team, has signed with the Boston Red Sox. He is a son of the Jimmy Cooney who was a member of the Chicago team in the days of Captain Anson.

"LEFTY" FLYNN BARRED.

New Haven, Conn., Feb. 5—"Lefty" Flynn has failed in his effort to re-enter Yale. The former fullback came to the "Junior Prom" Tuesday night and admitted that he wished to rejoin his class in the Sheffield Scientific School. Director Chittenden said that Flynn would not be allowed to return as a student, though efforts had been made in his behalf. He left the university and was dropped from the rolls when he married a chorus girl.

NEW SKATING RECORD.

Lake Placid, N. Y., Feb. 5—A new world's amateur record, ice skating, in the 50-yard dash was made here last night by Robert McLean, of Chicago, who covered the distance in five seconds flat, which is one-fifth of a second better than the record established by Morris Wood at Pittsburgh in 1907.

NEWARK'S EARLY START.

The players of the Newark club of the International League have been ordered to report for spring training to Manager Smith at Columbus, Ga., on February 25.

N. P. H. S. AGAIN DEFEATS LEALS

Second Meeting of the Season Goes to the Boroughites.

A SPECTACULAR FINISH

Leaders of the City League Advance One Step Nearer Title, Plainfield Next League Title Now Certain.

The North Plainfield High School basketball team advanced one step nearer the Abrams' trophy and the city scholastic title yesterday afternoon when the Leal School aggregation went down to defeat in a fast and exciting game played on the Y. M. C. A. court by the score of 35 to 17. Although there was quite a gap between the scores of the two teams, the boroughites were forced to the limit during the second half, and at one time the private school boys threw a scare when the scoring margin was greatly decreased.

Playing on their own floor the Leal team started on the offensive side and as a result of this playing, held their rivals to little scoring. The boroughites ran up a total of sixteen in the initial period. The home team lost many chances to score by taking practically impossible shots from all positions on the court. VanDeventer played center for Leals and Krom took a forward position while the invaders presented their usual line-up.

"Peanut" Stewart was the only one in the period that could score a counter for Leals and the one he got was made from the center of the floor. In the second half Krom went to center and Schneider to guard, Stewart shifting to forward.

As was the case last year when the two teams met on this court the private school boys started the finish half with a rush and played their opponents off their feet for the first few minutes. Love and VanMater kept the lead on their side by tallying six points between them, and this was increased by a field goal from Dunning. About the middle of the half Dunning was forced to retire and Conroy was sent to forward, Love taking center. The little "sub" made good during his period of play and scored three field goals in succession. During the last few minutes the ball was all over the floor and the scoring was a thing of the past, the boroughites playing defensive ball until the final whistle blew. Love led in the scoring department with three field goals and five fouls while VanMater came a close second with a total of ten points. Captain Dickerson was the mainstay for the losers, getting nine points.

The score:

N. P. H. S.

	G.	F.	P.
Love, c-f	3	5	11
VanMater, f	5	0	10
Conroy, f	3	0	6
Dunning, c	4	0	8
Burner, g	0	0	0
Abrams, g	0	0	0
	15	5	35

LEALS

	G.	F.	P.
Krom, f	1	0	2
Dickerson, f	4	1	9
Stewart, f-g	2	1	5
VanDeventer, c	0	0	0
Harrington, g	0	0	0
Schneider, g	0	0	0
	7	2	*17

*One point awarded.

Summary: Time of halves, 20 minutes; referee, MacNamee; scorers, Beckman and Philips; timers, Smalley and Schoonmaker.

Score by halves:

N. P. H. S.	16	19	35
Leals	2	15	17

BORO GIRLS' GREAT RECORD IS SMASHED

Westfield Girls Defeat the "Canadians" at That Place in a Fast Contest.

All hope of becoming State champions was lost to the North Plainfield High School girls' basketball team yesterday when it went to Westfield and met with defeat at the hands of the High School maidens of that place for the second time this season. The final score was [illegible] to 5. The contest was of a finer type than the first meeting of the year when the Westfielders trounced the locals by a large score. Yesterday's game was exciting from start to finish and it was not until the middle of the last half that the home team drew away from their opponents and won a whirlwind finish.

Miss Burris's reputation was the cause of her downfall yesterday, as her opponent would not leave her for the smallest part of a minute and consequently held her from scoring any field goals. She tallied two points in this half while her teammate managed to get two of the two point variety and an equal number of fouls. The home girls [illegible] idle, however, and scored nine points before the half ended. At the end of the period the score was [illegible] three points.

The second half was [illegible] than the first and there was [illegible] scoring. Miss Spencer [illegible] the lone field goal, which was the total for the boroughites in the stanza. The opposing forwards made the sum of six points between them, which was enough for an easy victory. Miss Pearsall led the point getters with nine, while the Misses Killimark and Spencer were tied for second honors. The defeat breaks the local girls' winning record, which had risen to twelve straight.

The scores:

WESTFIELD H. S.

	G.	F.	P.
Miss Pearsall, f	3	3	9
Miss Klillmark, f	2	2	6
Miss Howard, c	0	0	0
Miss Marsh, g	0	0	0
Miss Martin, g	0	0	0
	5	5	15

NORTH PLAINFIELD H. S.

	G.	F.	P.
Miss Burris, f	0	2	2
Miss Spencer, f	3	0	6
Miss Douglas, c	0	0	0
Miss Debele, g	0	0	0
Miss Smith, g	0	0	0
	3	2	8

Summary: Time of halves, 15 minutes; referee, Chandler; umpire, Miss Morris; scorer, Miss Stewart; timer, French.

Score by halves:

N. P. H. S.	6	2	8
W. H. S.	9	6	15

CHALLENGE FROM ENGLAND.

London, Feb. 5—Great Britian's challenge for the Dwight F. Davis international lawn tennis trophy won last year by the United States team, was sent by mail to the United States yesterday.

TWO LIMIT PLAYERS HANG UP VICTORIES

Hoyt and Townley Best Men in Elks' Contests Played Last Night.

ELKS' CLUB POOL TOURNEY.

Individual Standing.

	Group W.	L.	Pct.
Hoyt	10	1	[illegible]
Townley	[illegible]	1	[illegible]
Heath	7	1	[illegible]
Mundy	10	1	[illegible]
Dunnow	[illegible]	1	[illegible]
Lofthouse	8	1	[illegible]
DeMera	6	1	[illegible]
Dengler	7	1	[illegible]
Hardiaman	10	2	[illegible]
Clark	[illegible]	0	[illegible]
Van Ness	[illegible]	0	[illegible]
Westcott	[illegible]	0	[illegible]
Cris	[illegible]	0	[illegible]
Bird	[illegible]	0	[illegible]
Firstbrook	[illegible]	0	[illegible]
Gannon	[illegible]	0	[illegible]

Last Night's Results.

	H'cap	No.
Hoyt	[illegible]	[illegible]
Osmun	[illegible]	[illegible]
Townley	[illegible]	[illegible]
Bird	[illegible]	[illegible]
Heath	7	[illegible]
Firstbrook	[illegible]	[illegible]

Scheduled For Tonight.

[illegible]

Two more such hard fought victories in the Elks' [illegible] tournament last night. Hoyt beating Osmun 100 to 7, and Townley [illegible] over Bird [illegible] a score of [illegible] to [illegible]. Fred Firstbrook, another [illegible] found himself [illegible] for a near knock-out to Heath, who scored his [illegible] while Firstbrook [illegible] eighty-seven balls.

Last night's matches like those of [illegible] were well contested and some excellent shots were recorded by the half dozen players during the evening.

INTERSCHOLASTIC LEAGUE STANDING.

	W.	L.	Pct.
North Plainfield	[illegible]	[illegible]	[illegible]
Plainfield	0	1	.000
Leal's	0	2	.000

ATHLETES "NOT GUILTY."

The Registration Committee of the Metropolitan District, at a special meeting last night, lifted the suspensions of Abel Kiviat and Hannis Kolehmainen.

GAME POSTPONED.

The basketball game originally scheduled to be played by the Plainfield High School team in Morristown tomorrow afternoon has been postponed indefinitely.

COLUMBUS CLUB LEAGUE.

The Germantown and Gettysburg bowling teams will meet in the Columbus Club bowling league tomorrow night.

YOU CAN'T GET AWAY
from the fact that breakdowns will happen, no matter how high a grade of wheel you own. Unless you are exceptionally fortunate, you'll need our services as bicycle repairers par excellence sooner or later. True, you may save a mishap by letting us overhaul your machine after a long ride; but at any and all times will do the best possible for you and your wheel.

LEO ZEISEL
Bicycles, Sundries, Musical Instruments and Sporting Goods.
Temporary at 328 W. Front St.
Permanent Headquarters after March 1st, 222 W. Front St., Next Door to Proctor's.

LOCAL TEAM ON STATE CIRCUIT

Plans Being Made to Take Over Trenton's Bowling Franchise.

GOOD LOCAL TALENT

Plainfield Pin-knights Interested in Proposition to Put Queen City on the Bowling Map—Players Who Will Make up Local Quintet.

[illegible] will not be [illegible] in the New [illegible] State Bowling League [illegible] and [illegible] [illegible] Plainfield [illegible] well [illegible] [illegible] Pin Pot City [illegible] of sport authorities that [illegible] of members of the league [illegible] on account of the distance [illegible] the majority of the other [illegible] in the league and the subsequent expense involved in coming [illegible] to Plainfield [illegible] Elks [illegible] Leal [illegible] Elks [illegible] Leal [illegible] suggestion that a [illegible] be made to the [illegible] Trenton [illegible] Plainfield [illegible] one of the teams and [illegible] indications [illegible] that the Queen City will [illegible] the league [illegible] the season [illegible] movement has already [illegible] and a team said to be made up of [illegible] pinners as Frank Blatz, Charles Stout, Hal Nash, Frank Eke and John Campbell [illegible] as a possible entrant.

The [illegible] of the great of bowling talent in this city and rank favorably as a unit with the other contenders on the State circuit. Plans are being made for a meeting of the State League and it is understood that a representative of the Plainfield team will be on hand to take out a franchise. While the Queen City team mentioned for State competition is made up exclusively of Elk [illegible] the quintet will be in a [illegible] with the national order and the contests will be pinned under the Elkdom title.

Dame rumor has it that one of the local alleys has already been tentatively chartered with a view to starting the project on its way as soon as a franchise can be taken out. Local enthusiasts are strong in their belief that the local quintet with these places would make big in the New Jersey organization.

NEWARK TOOK A TRIO AND CLIMBED BACK TO THE TOP

ELKS' LEAGUE RECORD.

	W.	L.	H. S.
Newark	28	14	1046
Jersey City	28	14	1019
New Brunswick	28	17	1032
Paterson	24	18	1011
New York	21	21	1098
Elizabeth	22	20	1057
Hoboken	22	20	995
Plainfield	20	22	1029
Rahway	13	29	927
Orange	7	28	968

Newark bowlers got back in a tie for first place in the Elks' League with the Jersey City quintet when they won three games in a row from the New Brunswick pin-knights last night on the Green street alleys. The New Brunswick had been tied with

the Jersey City five for first place, but are now third in the race. Last night's feature was a total of 1,046 to the credit of the Newark bowlers, made in the last game. This score is the next to the best recorded this season, the Elizabeth leading with 1,057. In the second game last night the Newarks won by a single pin, having a count of 915 to their opponents' 914.

The scores:

NEW BRUNSWICK.			
Greenewald	204	202	190
Harkins	189	146	136
Coyne	175	185	163
Burton	178	203	190
McCormick	165	178	182
	911	914	870

NEWARK.			
Williams	215	176	208
Hinton	181	192	255
Clark	192	175	189
Erler	177	181	225
Weingarth	162	191	169
	927	915	1046

LOCAL KNIGHTS TOOK THREE IN SUCCESSION

Plainfielders Aided by Some Good Individual Pinning Swept the Boards.

Watchung Council pinners sprang a big surprise at the expense of the Star of Bethlehem pin-knights and romped away with all three of the contests rolled on the local alleys last night, in connection with the Knights of Columbus League tournament. Plainfield managed to hang up scores that passed the 900 mark in each of the first two games and took matters easy in the final contest, with the result that the visitors came within thirteen pins of tying matters up.

C. Shannon was the hero of the local team's great evening of competition pinning for an average of 221 in the three contests, his mark of 259 in the second being the best of the night. Shannon pinned 194 in the first, 259 in the second and 210 in the third. George Taylor also did some good work for the local knights, turning in 219 in the first and 198 in the third.

For the visitors, Connors had the best average, knocking down 181 in the first, and 192 in the second. T. Cribben and McLaughlin each got double centuries during the evening for the visitors.

The scores:

WATCHUNG.			
G. Taylor	219	161	198
Mcinerney	182	188	182
H. Shannon	172	149	157
Howe	198	183	144
C. Shannon	194	259	213
	923	934	894

STAR OF BETHLEHEM.			
L. Cribben	193	156	162
Quinn	172	174	168
T. Cribben	187	205	176
McLaughlin	161	188	212
Connors	181	192	192
	917	914	884

IROQUOIS INDIANS BEATEN OUT IN SPEEDY CONTEST

The Sioux team, of the Y. M. C. A. boys' department Indian League, hung up a 10 to 7 victory at the expense of the Iroquois redskins yesterday afternoon. Smith and Zelie starred for the victors while Fullerton led the rival team's scoring.

SIOUX.	G.	F.	P.
Eu. Smith, f	2	0	4
Zelie, f	2	1	5
Hennwood, c	0	1	1
Poling, g	0	0	0
Chamberlin, g	0	0	0
	4	2	10

IROQUOIS.	G.	F.	P.
Taylor, f	1	0	2
Henry, f	0	0	0
Fullerton, c	2	0	4
Goss, g	0	0	0
Kornfield, g	0	0	0
Windham, g	0	1	1
	3	1	7

ATHLETIC MEET IN CHICAGO.

Chicago, Ill., Feb. 5.—An army of athletes, representing the best amateur performers in the Central A. A. U. territory, is on its way to Chicago to take part in the twentieth annual indoor meet of the First Regiment Athletic Association. The meet promises to be the largest of the year in this section of the country. Owing to the large number of participants the program will cover two days. Tomorrow the preliminary events will be run off. These will be followed on Saturday by the open and track events. Most interest centers in the relay races, in which teams representing Chicago, Illinois, Notre Dame and other big universities of the middle west will compete for the championship honors.

LEAGUE GAMES TONIGHT.

Three games will be played in the Elks' League tonight, New York at Newark, Jersey City at Paterson and Elizabeth at Hoboken. The Plainfield and Rahway teams postponed their match to a future date.

—Advertise in the Daily Press. It pays.

DEMANDS $10,000 FOR WIFE HE LOST

Browntown Man Sues Head of Designing School.

SAYS HE LAVISHED GIFTS

Plaintiff Declares That There Had Been No Trouble Between Him and Wife Until Defendant Came to Jersey to Live—Got Son Good Job.

New Brunswick, N. J., Feb. 5.—Trial was begun in this city of a suit brought by Ten Eyck Conover, a farmer of Browntown, against Ernest L. Phelps, head of the Phelps School of Design in New York, for $10,000 for the alleged alienation of his wife's affections.

Mr. Conover alleges that in 1909 his wife left their home and with their daughter went to New York and obtained employment in Phelps' school at 449 West Forty-fourth street. The Conovers were married in 1886. She is forty-five years old, and he is fifty.

A feature of the testimony was the reading of a deposition made in Denver by Mrs. Zoe Leonard. She said that for eighteen years she had lived with Phelps as his common law wife and that in November, 1910, he had given her $1,000 and paid her fare to Denver in settlement of all claims on him. She said Phelps ceased to care for her after he became acquainted with Mrs. Conover.

Conover testified that there had been no trouble between him and his wife until Phelps had come to Jersey to live. He said Phelps lavished presents on the two Conover children and got a thirty-five dollar a week position for John Conover with the Home Pattern company. His wife, Conover said, was a frequent visitor at the Phelps home, always saying she wanted to help "Mrs. Phelps." Mrs. Leonard being known by that name. The trial will continue.

SHORE ELECTION CASES END.

Indictments Against Harry Bacharach and Others Ordered Nolle Prossed.

Mays Landing, N. J., Feb. 5.—Nearly the last vestige of the conspiracy charges growing out of the Atlantic City election scandals were wiped off the slate when the remaining indictments against Harry Bacharach, William Lutten, Charles Cramer, Harry Haberly, George Amole and Thomas McDevitt were dismissed by Judge Cole on the motion of the special assistant prosecutor, Charles Wolverton.

Only two more indictments returned by the elisor drawn grand jury remain of any note. One is against former Sheriff, now county collector, Enoch Johnson, charged with removing election books from the clerk's office, and the other against County Auditor Absalom Higbee, charged with purchasing votes at Somers Point City.

THIEVES ONLY TAKE PICTURE.

Experts Escape With Valuable Canvas by Italian Master.

Morristown, N. J., Feb. 5. When the housekeeper at the home here of the Misses Margaret and Susan Hawes came downstairs she discovered that thieves had cut from its frame in the library a "Madonna" ascribed to Raphael, which the sisters obtained abroad years ago. Nothing else in the house was touched. The picture had been removed adroitly, apparently by experts who knew its value. The Misses Hawes are in Italy and will be away until Feb. 18.

The thieves gained entrance through a window by forcing the catch. The painting, which hung in the drawing room on the southeast side of the house, was cut from its frame. The canvas was circular and about twenty five inches in diameter.

MRS. LEEDS STILL RICHER.

"Tin Plate King's" Widow Shares Father's Estate With Sister.

Newark, N. J., Feb. 5.—Mrs. Nonnie S. Leeds, widow of the "tin plate king," William B. Leeds, benefits by the will of her father, William C. Stewart, which was filed for probate in the surrogate's office in Essex county. She is to share the estate with her sister, Mrs. Margaret S. Green, wife of Henderson M. Green of Montclair, with whom Mr. Stewart lived.

Mr. Stewart's second wife, from whom he was estranged in 1911, is not mentioned in the will. It is said Mrs. Leeds and her stepmother recently sailed to Europe on the same steamer and became reconciled, but this story has not been confirmed.

OVERBOARD FROM ENGINE.

Fireman Jolted Off Nearly Drowns Under Ice In Creek.

Sussex, N. J., Feb. 5.—Losing his balance when the engine he was firing lurched suddenly, Arthur Jones of Slatington, Pa., a Lehigh and New England railroad fireman, was jolted off the locomotive and hurled into Papakating creek.

Jones fell near a culvert, broke through the ice and disappeared in twelve feet of water. Trainmen found him in the dark, struggling beneath the ice. They rescued him with the aid of four long poles.

—Jacob Gernert, newsdealers, Somerville, sell the Daily Press or will deliver it to your home each day.

—At Westfield, C. F. Wittke has the Daily Press on sale each day.

PASSES BILL TO BAR ILLITERATES

Burnett Immigration Act Passed In House.

BITTER FIGHT ON MEASURE

Militants Are Excluded—Senate Expected to Pass It, but Wilson May Veto—Final Vote, 240 to 140—Heated Controversy Ensues.

Washington, Feb. 5.—The Burnett immigration bill, regarded as the most drastic piece of legislation of the kind proposed in many years, was passed by the house of representatives by a vote of 240 to 140.

The measure now goes to the senate and doubtless will be passed by that body. Whether it will be approved by President Wilson is a matter of lively speculation among both the opponents and proponents of the legislation.

The Burnett bill was bitterly opposed in the house, but it was known from the day it was reported from the committee on immigration that it would be passed by an overwhelming majority. Members who were opposed to the bill made strenuous efforts to amend it, but without avail.

The fight against the immigration bill in the house was led by Representative Goldfogle of New York, who had the assistance of practically every other member from that state. When the bill was called up for final passage Mr. Goldfogle made a motion to recommit the bill with instructions to the committee on immigration to strike from the measure certain features, among them the illiteracy test. The motion to recommit was defeated by 241 to 126.

The provision of the bill that excited most opposition was that providing for the exclusion from the United States of all alien immigrants over sixteen years old who are unable to read and write their own language or dialect. This provision, which will be attacked in the senate, reads as follows:

"There shall be excluded from admission all aliens over sixteen years of age physically capable of reading, who cannot read the English language or some other language or dialect, including Hebrew or Yiddish. Each alien may designate the particular language or dialect in which he desires the examination to be made."

Militant Suffragettes Barred.

Another important provision of the bill is that proposing the exclusion of militant suffragettes or other persons identified with organizations that seek to effect government reforms by violence. Strict regulations are imposed with a view to excluding persons supposed to have criminal tendencies.

Another important change made in the existing law is the penalizing of steamship companies for bringing in some aliens and imposing fines for such offenses ranging from $100 to $200 in each case. It is proposed also to exclude stowaways and deserting alien seamen.

The debate on the immigration bill was a very lively one. Representative Burnett of Alabama, who was in charge of the bill, had grown restive over the delay occasioned by the discussion of the Asiatic exclusion amendments, and he insisted on action. This prompted a number of Republicans among them Representative Manahan of Minnesota, to charge Mr. Burnett with resorting to unfair language.

"I have been commenting," said Mr. Manahan, "upon the unfairness with which this bill has been driven through and on the unfair statements of the chairman. Mr. Burnett, in view of the fear and cowardice which he has shown in not daring to answer objections and upon his method in moving to close debate."

The charge of cowardice brought Mr. Burnett to his feet at once. "Mr. Chairman," he shouted, "that's a lie and the gentleman knows it!"

Mr. Covington of Maryland made the point of order that Mr. Manahan was "notoriously proceeding out of order."

Representative Hay of Virginia, occupying the chair, called Mr. Manahan to order.

JUDGE MILLARD KILLED.

Westchester County Surrogate Hit by Fast Express.

Tarrytown, N. Y., Feb. 5.—Frank Vincent Millard, for six years surrogate of Westchester county, was struck and instantly killed by the Wolverine express, northbound. Judge Millard was on his way to attend a meeting of the executive committee of Mecca temple and stopped for a few minutes to talk with a friend about bowling, a game he was enthusiastic about, and as his train rounded the curve he started across the Main street crossing. The gates were down, but Mr. Millard pushed them up and slid under. He was so intent on watching his train coming south that he did not see the Wolverine approaching. The huge electric engine bore down and ground him to pieces.

Attempt to Kill Alfonso?

London, Feb. 5.—Another attempt to assassinate King Alfonso of Spain was reported in financial circles here. The Spanish embassy had no news of the alleged occurrence and discredited the rumor.

Weather Forecast.

Fair and colder today; tomorrow increasing cloudiness, probably snow.

—Advertise in the Daily Press. It pays.

—Daily Press want ads. bring results.

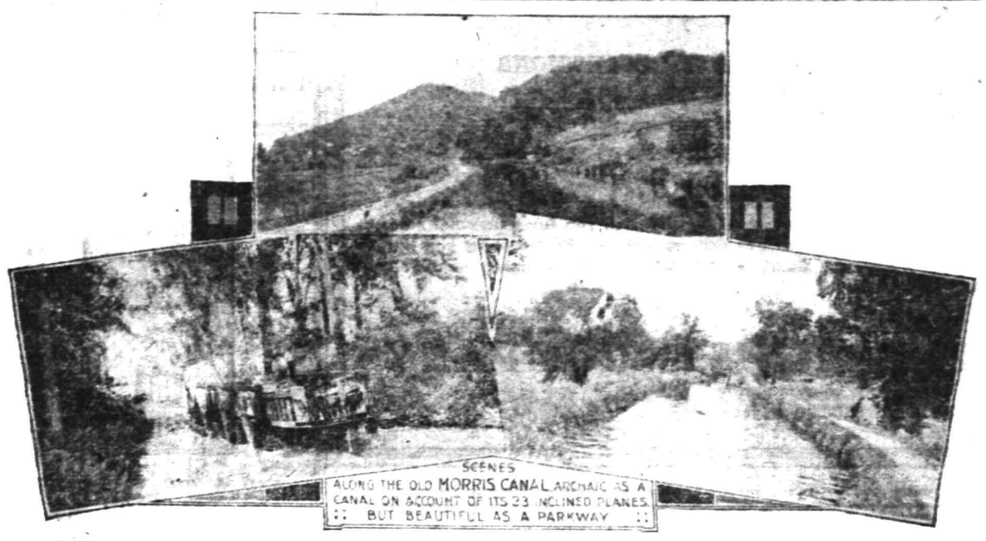

FAVOR STATE-WIDE PARKWAY ALONG ARCHAIC MORRIS CANAL

A plan to make a boulevard and parkway out of the old Morris Canal is rapidly gaining favor throughout New Jersey. Its advocates have been trying to reconcile all conflicting interests and have been sufficiently successful to make the plan possible. They propose to leave the canal itself practically as it is outside of the towns, closing it only where the water can be advantageously used. A boulevard for automobiles, paid for out of the sale of adjoining lands, is to be the only change in the open country. In the various towns through which the canal passes, it will be left as it is or closed, of course, according to the wishes of the people living there.

Few, even of the residents of New Jersey, realize how beautiful the Morris Canal has become. It has been all but abandoned for many years, the Lehigh Valley Railroad, which leases it, keeping it open for navigation only because it had agreed to. Practically no boats ever pass over it, the tow-path has become grass grown, and, under the softening effect of time, it has acquired a quaint, old-world appearance. It has the restful touch of the archaic. Its meadow stretches, its old locks, the luxuriance of the foliage, have turned every visitor into an ardent advocate of the parkway plan.

Naturally a right of way across the whole of the State cannot be changed from one purpose to another without the necessity for adjustment of rights. The residents of Lake Hopatcong, for instance, believe that less water should be taken from the lake for the canal, and are presenting strong arguments. The many towns through which the canal passes also have individual needs. Practically the only party affected by the plan which has no suggestions to offer is the Lehigh Valley Railroad. It has been willing to abandon the canal for a long time and has shown a disposition to do whatever the people of the State desire.

For transportation purposes the Morris Canal has long been past all possibility of use on account of the twenty-three inclined planes over which the barges have to be hauled in cradles. This was a fairly good device in the year 1824, when the canal was started, but it is a century out of place now.

An opportunity to get something done about the canal will come shortly when the whole question will be up before the legislature. The Morris Canal Abandonment Commission has announced it will make a report, and action upon it will depend largely upon the public interest displayed. The first move will be for the State to take back title to the right-of-way, causing it to be abandoned as a canal and leaving the future plans free from complications.

The parkway advocates has suggested that the State arrange for the selling of building lots along the boulevard, raising enough money that way to build the highway and keep it in repair.

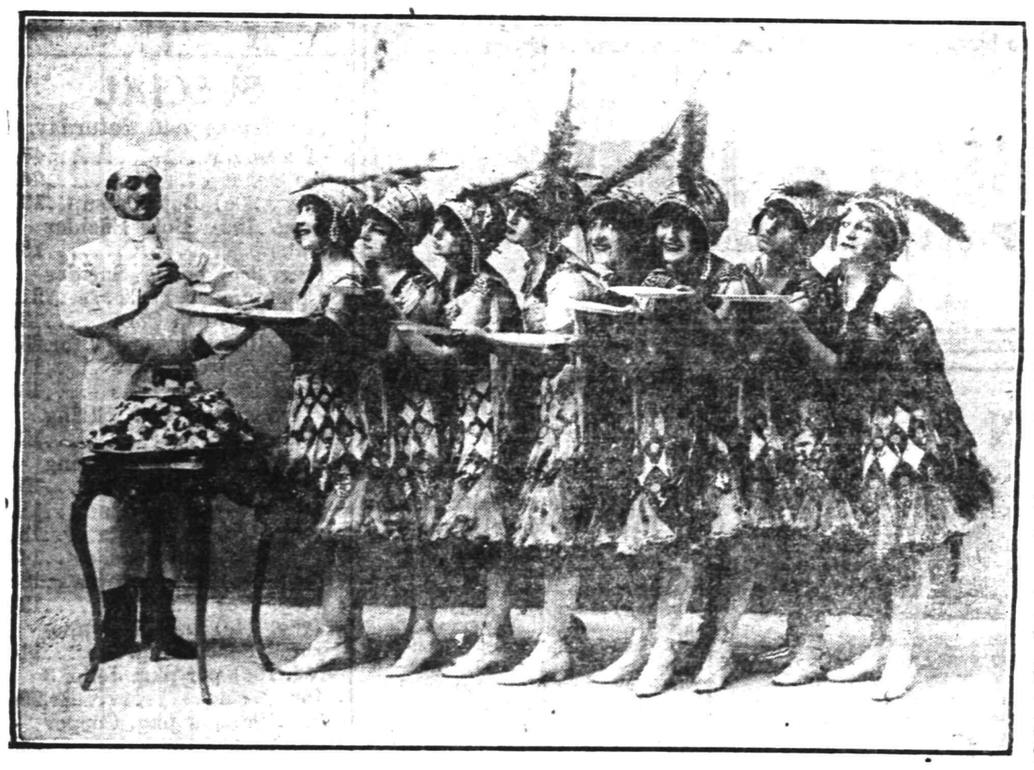

Scene from Klaw & Erlanger's Presentation of "The Little Cafe," at the New Amsterdam Theatre, New York.

OMAHA TEAM NOSED OUT FAST WAWAYANDA "INJUN" TEAM

Playing in the Y. M. C. A. boys' department Indian League basketball schedule yesterday afternoon the Wawayanda team was defeated by a margin of one field goal, the final score being 6 to 4.

OMAHA.	G.	F.	P.
Brownlee, f	3	0	6
Gates, f	0	0	0
Angleman, c	0	0	0
Feaster, g	0	0	0
Krausse, g	0	0	0
	3	0	6

WAWAYANDA.	G.	F.	P.
Rennt, f	0	0	0
Townley, f	1	2	4
Clawson, c	0	0	0
Cumming, g	0	0	0
Pastor, g	0	0	0
	1	2	4

DATE FOR BIG BOUT

(By Telegraph to The Daily Press.)

Paris, Feb. 5.—The boxing match between Georges Carpentier, French heavyweight, and Kid McCoy, former welterweight champion of the world, was today set for March 14 in this city.

P. H. S. GIRLS' GAME.

The manager of the Plainfield High School girls' basketball team has scheduled a game with South Orange High School to be played in the local gym Saturday afternoon.

NEXT LEAGUE GAME.

Plainfield High School and Local School basketball players will meet on the Y. M. C. A. court Monday afternoon in an interscholastic league game.

—J. Purvis, Lincoln, supplies the Daily Press to subscribers.

Attend the Remarkable
FUR SALE
of
Charles Kurtzman
Furs of Quality
178 E. Front St.
DR. PITTIS OFFICE BUILDING

TRY THESE
DELICIOUS CRULLERS
Plymouth Home Made Crullers, sold by us are made by a new method—they are Pure, Clean and Digestible. Sanitary package, 10 cents.
W. W. Dunn
THE PARK GROCER
Duer Street and Lincoln Place.

Stop! Look! and Listen!
Twenty-five desirable building lots left at $75.00 each. Sold on terms to suit the purchaser; located at LINCOLN HEIGHTS, N. J., in a fine industrial location, near large industry in course of construction. Apply to WILLIAM J. DAVENPORT at first house west of Dunellen Car barn.

L. Moraller & Son
WATCHMAKERS and JEWELERS
WATCHES
CLOCKS and
JEWELRY
Fine Watch and Clock Repairing a Specialty.
219 Park Ave. Plainfield, N. J.

Your Appearance Counts
Have you ever realized how well you are received when your appearance is favorable? Men, send your Suit and have it cleaned and pressed. Ladies, your tea gowns, woolen dresses, opera cloaks, plain or fancy waists, and indeed anything worth cleaning.
I guarantee my work and assure you that my method will tend to renew the fabric, brighten the colors and raise the nap, thereby restoring the garment to the freshness of new clothing.
A. ROTGUN
432 Watchung Ave. 'Phone 1976-W.
Nine years with G. O. Keller.

COAL DEALERS.
TenEyck & Harris
Dealers in
LEHIGH VALLEY COAL.
Office, Rowleys' Drug Store, 218 West Front St. Tel. 2081-J-2.

Kindling and Grate Wood.
Prompt deliveries. Orders received at
89 SOMERSET STREET.
JOHN MOBUS.
P. O. Box 329. Telephone 10-F-19

TenEyck & Kelley
COAL
741 South Ave. Tel. 1155

N. MEYERS & SONS
COAL
COKE AND WOOD
Office tel. 1152-W. 121 Watchung Av
Yard tel. 1911-W.
Fourth and Washington Streets.

HOTELS.
HOTEL WALDORF
HENRY WINDHAM, Prop.
EAST FRONT STREET.
Gottfried Krueger's Extra Beer on draught. Imported Wines, Liquors and Cigars. Hotel accommodations and private Dining Room.

HOTEL SOMERSET
Newly Painted and Papered throughout. Table Board and Rooms by Day or Week.
Piel Bros. and Kruger's Beer on draught.
W. G. FEASTER, Proprietor.
97 Somerset Street. Tel. 904

WEINMAN'S
CAFE
GENERAL NEWS TICKER.
Stock quotations.
Up to the Minute.
'PHONE 1527.

TIME TABLE
Plainfield Transit Co.

Auto Bus service between Plainfield and South Plainfield, Dunellen and Stelton, Plainfield and Metuchen, Metuchen and Perth Amboy.

PLAINFIELD and SOUTH PLAINFIELD
WEEK DAYS.
Leave Plainfield—6.00, 6.30, 7.00, 7.30, 8.00, 8.30, 9.00, 9.30, 10.00, 10.30, 11.00, 11.30 a. m., 12.00, 1.00, 1.30, 2.00, 2.30, 3.00, 3.30, 4.00, 4.30, 5.00, 5.30, 6.00, 6.30, 7.00, 7.30, 8.00, 8.30, 9.00, 9.30, 10.00, 10.45, x11.30 p. m.
xSaturdays only.
SUNDAYS.
Leave Plainfield—9.00, 9.30, 10.00, 10.30, 11.00, 11.30 a. m., 12.00, 1.00, 1.30, 2.00, 2.30, 3.00, 3.30, 4.00, 4.30, 5.00, 5.30, 6.00, 6.30, 7.00, 7.30, 8.00, 8.30, 9.00, 9.30, 10.00 p. m.
Leave South Plainfield—10.00 a. m., 12.15, 2.30, 4.30, 6.30, 8.30, 10.30 p. m.

PLAINFIELD, WATCHUNG, WARRENVILLE AND MT. BETHEL.
WEEK DAYS AND SUNDAYS.
Leave Plainfield—6.30 a. m., 3.00, 6.25, x11.00 p. m.
Leave Watchung—6.45 a. m., 3.15, 6.40, x11.15 p. m.
Leave Warrenville—6.55 a. m., 4.30, 6.50, x11.30 p. m.
Arrive Mt. Bethel—7.10 a. m., 7.15 p. m.
Leave Mt. Bethel—7.10 a. m., 7.15 p. m.
Leave Warrenville—7.20 a. m., 3.30, 7.50, x11.30 p. m.
Leave Watchung—7.30 a. m., 3.45, 7.10, x11.45 p. m.
Arrive Plainfield—7.50 a. m., 4.00, 7.55, 12.00 p. m.
xSaturdays only.
Sundays and holidays the bus will leave for Watchung, Warrenville and Mt. Bethel at 9.00 a. m. instead of 6.30 a. m. Other trips will be the same as week days.

PLAINFIELD and STERLING.
WEEK DAYS ONLY.
Leave Plainfield—8.45 a. m., 4.30 p. m.
Leave Watchung—9.00 a. m., 4.45 p. m.
Leave Sterling—9.30 a. m., 5.15 p. m.
8.45 a. m. bus connects with 9.27 a. m. train at Sterling, for Newark.
4.30 p. m. bus connects with 5.15 p. m. train at Sterling, from Newark.

An enclosed, electric-lighted and heated bus may be procured for an afternoon or evening from The Plainfield Transit Co., to carry from 15 to 25 passengers to any point within a radius of 25 miles from Plainfield.

R. W. CAMPBELL, Mgr., 310 Park Ave. 'Phone 130, Plainfield.

ADVERTISEMENTS
—FOR—
NEW YORK HERALD
WORLD, TIMES, SUN, JOURNAL,
TELEGRAM, AMERICAN,
BROOKLYN EAGLE, GLOBE
—AND—
NEWARK EVENING NEWS
RECEIVED AT
PLAINFIELD DAILY PRESS
AT REGULAR OFFICE RATES.

VAIL
JEWELER and
OPTICIAN.
236 Park Avenue
OPPOSITE NORTH AVENUE.

FLOORS
HARDWOOD AND PARQUET.
Old Floors Refinished.
S. E. WARD & CO.
714 Webster Place, Plainfield, N. J.
Telephone 1309-R.

Safe Deposit and Storage Vaults

In a building of fireproof construction

INCREASING YOUR POSSESSIONS

may be your first business in life but it is quite as necessary to

SAFEGUARD WHAT YOU HAVE.

It has cost this Company thousands of dollars to erect its massive vaults but the security which they afford is offered to you for a nominal sum. If you will call at the bank our Officers will be glad to show you our safe deposit boxes, the smallest of which will hold many valuable papers.

THE PLAINFIELD TRUST COMPANY

Boxes may be rented for $5.00 to $150.00 a year.

AMUSEMENTS.

PROCTOR'S Vaudeville Front Street. 10c, 15c, 25c.

A DUTCH COURTSHIP

AND A BIG VAUDEVILLE PROGRAM
Continuous 2 to 5; 7 to 11 p. m.
SATURDAYS ALL DAY.

Lyric Theatre

202 WEST FRONT STREET.
Daylight Motion Pictures.
Changed Every Day.
Admission, Mat., 5c; Evening, 10c.
11 1 tf w-th-f-s

NECESSITY -- PRUDENCE -- CONVENIENCE

All these point the way to a Safe Deposit Box in the Manganese Vault of The State Trust Company. Necessity because the Safe Deposit Vault has long since superseded the secret hiding place. Prudence because of the maximum of protection afforded. Convenience because of ease of access.

Rentals $5 to $100 per year. Hours 8:15 to 4:30.

[SERVICE]

THE STATE TRUST COMPANY

At the sign of the clock. 201 Park Ave.

THE POWLISON & JONES FEBRUARY FURNITURE SALE

TODAY, FEBRUARY 2, WE BEGIN OUR FEBRUARY SALE OF FURNITURE

The discontinued and unmatched pieces are taken from our regular stock and marked at prices much below their real value. The offering includes many artistic reproductions and period pieces and represent all the standard woods. Furniture that meets the needs of every part of the Home.

It's the kind of FURNITURE everybody wants and at the price concessions we make they are real bargains both in quality and price. The pieces we offer are not factory "Seconds" bought for the purpose of making a sale, but good dependable FURNITURE.

It includes DINING ROOM and CHAMBER SUITS as well as single pieces of all kinds, LEATHER COVERED CHAIRS and ROCKERS, LIBRARY TABLES, METAL BEDS and a host of odd pieces. The quality will please you and the price interest you.

We will be glad to have you visit our warerooms no matter if you wish to buy or not.

POWLISON & JONES

149-151 E. Front St. Plainfield, N. J.

J. L. BROWER

STATIONERY, BOOKS and MAGAZINES

311 PARK AVENUE

Valentines and Booklets from E. P. Dutton & Co.

Have you read?
The Initials
On the Branch
The Heart of Life

TELEPHONE 1012.

Read Our Ad TOMORROW

Van Arsdale's

127 E. FRONT ST.

FISH Sanitary Market FISH
ROTH & CO.

Fancy Herring, lb	7c
Fresh Caught Haddock, lb Fresh Caught Market Cod, lb Fancy Sea Bass, lb	8c
Fancy Weak Fish, lb Fancy Butterfish, lb	10c
STRICTLY FRESH CAUGHT	
Spanish Mackerel, 2 lbs for Large Smelts, 2 lbs for	25c
Blue Fish, lb Green Cod Fish, steak or boil, lb	12c
Striped Bass Boston Mackerel Green Sea Bass	
Extra Large Smelts, lb	15c
Fresh Scallops, lb	30c
Fancy Salmon, boil, lb	18c
Chicken Halibut, lb	16c & 20c
Small Fresh Shad, each	30c
Fish Cakes, 3 for	5c

ASK THE MAN

for whom we have done plumbing and tinning of any description whether it wasn't an expert and scientific job. Or permit us to refer you to them, and when you want anything in our line you will come to us. Let us give you an estimate on new or old work.

Work guaranteed satisfactorily done.

A stock of Hardware and Housefurnishing Goods unequalled in the city.

Let us serve you.

A. M. GRIFFEN CO.

119-121-123 E. Front St., Plainfield N. J.
Two 'Phones 6—214

QUIT MEAT WHEN KIDNEYS BOTHER

Take a Glass of Salts if Your Back Hurts or Bladder Troubles You.

No man or woman who eats meat regularly can make a mistake by flushing the kidneys occasionally, says a well-known authority. Meat forms uric acid which clogs the kidney pores so they sluggishly filter or strain only part of the waste and poisons from the blood, then you get sick. Nearly all rheumatism, headaches, liver trouble, nervousness, constipation, dizziness, sleeplessness, bladder disorders come from sluggish kidneys.

The moment you feel a dull ache in the kidneys or your back hurts, or if the urine is cloudy, offensive, full of sediment, irregular of passage or attended by a sensation of scalding, get about four ounces of Jad Salts from any reliable pharmacy and take a tablespoonful fn a glass of water before breakfast for a few days and your kidneys will then act fine. This famous salts is made from the acid of grapes and lemon juice, combined with lithia and has been used for generations to flush clogged kidneys and stimulate them to activity, also to neutralize the acids in urine so it no longer causes irritation, thus ending bladder disorders.

Jad Salts is inexpensive and cannot injure; makes a delightful effervescent lithia-water drink which all regular meat eaters should take now and then to keep the kidneys clean and the blood pure, thereby avoiding serious kidney complications. —Adv.

SPECIAL

For Friday and Saturday.

10 lbs Sugar	47c
5 lbs Sugar	24c
1 (reg. 20c) Bot. Catsup	13c
1 (reg. 15c) Bot. Sneider Catsup	13c
1 (reg. 25c) bottle Sneider Catsup	21c
1 (reg. 15c) can Corn	13c
1 (reg. 10c) can Corn, 3 for	25c
1 (reg. 13c) can Peas	11c
1 (reg. 15c) can Peas	13c
1 (reg. 15c) can String Beans	12c
1 (reg. 18c) can String Beans	15c
1 (reg. 13c) can Beets	11c
1 (reg. 18c) can Beets	13c
1 (reg. 18c) can Peaches	14c
1 (reg. 16c) can Cherries	13c
1 (reg. 18c) can Pears	13c
1 (reg. 14c) per lb Evaporated Peaches	11c
Reg. 10c) per pkg. Jello, 3 for	25c
Reg. 10c) per pkg. Cooper Jellitine, 3 for	25c

C. O. SMITH

Cor. 4th and Liberty Sts.
Telephone 1346.

SAGE TEA TURNS GRAY HAIR DARK

It's Grandmother's Recipe to Bring Back Color and Lustre to Hair.

That beautiful, even shade of dark glossy hair can only be had by brewing a mixture of Sage Tea and Sulphur. Your hair is your charm. It makes or mars the face. When it fades, turns gray, streaked and looks dry, wispy and scraggly, just an application or two of Sage and Sulphur enhances its appearance a hundred-fold.

Don't bother to prepare the tonic. You can get from any drug store a 50 cent bottle of "Wyeth's Sage and Sulphur Hair Remedy," ready to use. This can always be depended upon to bring back the natural color, thickness and lustre of your hair and remove dandruff, stop scalp itching and falling hair.

Everybody uses "Wyeth's Sage and Sulphur because it darkens so naturally and evenly that nobody can tell it has been applied. You simply dampen a sponge or soft brush with it and draw this through the hair, taking one small strand at a time; by morning the gray hair has disappeared, and after another application it becomes beautifully dark and appears glossy, lustrous and abundant. —Adv.

Children's Shoes

Children's feet need considerable attention as they grow rapidly. Therefore they must be fitted correctly with the proper shapes, such as Tread-straight or Orthopedic lasts. We devote a large part of our time to children's footwear, and would like to convince you that our shoes and prices are both correct.

A. K. WILLETT

107 PARK AVENUE

"Oldest Shoe House in Town."

The Smile That Won't Come Off

is always worn by the thrifty housewife who uses a

"WHITE DAISY" WASHING MACHINE
Ball Bearings
$9.00
or a
"WHITE LILY" WASHING MACHINE
$7 50

and has her washing done before breakfast. For sale by

Gayle Hardware Co.

GENERAL HARDWARE AND HOUSEFURNISHINGS
'Phone 398 Front Street and Park Avenue

J. HIMMELFARB

Ladies' Tailor, Dressmaker and Furrier.

NOS. 309-311 NEW ST., BETWEEN 3RD AND 4TH STS., TEL. 903-W.

Particular pains exercised in the making of a garment, the fitting of the same and attending properly to the little details that mean so much in the finished garment—thus satisfactions follows.

Expert workmanship and Perfect Fit Guaranteed.

I will appreciate a call and will be pleased to show styles and samples of work. Prices reasonable

---

NEW JERSEY CENTRAL

TRAINS LEAVE PLAINFIELD.

For New York—2.10, 2.41, 5.08, 5.40, 5.55, 6.27, 6.55, 7.22, 7.26, 7.41, 7.44, 7.55, 7.58, 8.12, 8.30, 8.36, 8.42, 8.59, 9.29, 9.55, 10.26, 11.27, 11.52 a. m., 12.34, 12.58, 1.44, 2.29, 2.55, 3.12, 3.48, 4.13, 4.36, 5.39, 6.27, 6.47, 7.41, 8.27, 9.27, 9.30, 10.15, 10.36, 11.4 p. m. Sunday—2.10, 3.41, 5.40, 7.23, 7.58, 8.22, 9.34, 9.40, 10.37, 11.52 a. m., 12.59, 1.28, 2.09, 2.33, 2.55, 3.17, 4.29, 5.34, 6.37, 7.14, 8.13, 8.27, 8.35, 9.27, 10.28, 10.3 p. m.

For Newark—5.08, 6.27, (7.05 through train to Newark), 7.41, 8.36, 9.29, 10.26, 11.27 a. m., 12.34, 12.58, 1.44, 2.29, 2.55, 3.13, 4.36, 5.39, 6.25, 6.47, 7.41, 8.27, 9.30, 10.36 p. m. Sunday—7.23, 8.52, 9.34, 10.3 a. m., 12.39, 12.58, 1.28, 2.09, 2.50, 3.17, 4.29, 5.34, 7.14, 8.13, 9.35, 9.27, 10.36 p. m.

For Easton, Bethlehem, Allentown and Mauch Chunk—5.08, *8.06, 9.44, 11.27 a. m., 2.09, 5.24, (5.44 Allentown and Mauch Chunk), (6.59 to Easton) p. m. Sunday—(7.23 to Allentown), 10.36 a. m., 2.58, (5.44 Allentown and Mauch Chunk), 7.14, 10.36 p. m.

For Wilkesbarre and Scranton—5.10, 9.44 a. m., 5.44 p. m. Sunday—5.19, 10.36 a. m., 5.44 p. m.

For Red Bank, Long Branch and Asbury Park—3.41, 8.12, 11.27 a. m., (12.34, (12.58 Red Bank only), (3.12 Red Bank only), 4.36, 6.25, 8.27, 11.44 p. m. Sundays—3.41, 8.52 a. m., (2.09 Red Bank only), 3.17, 8.35 p. m.

For Atlantic City—3.41, 9.29 a. m., (12.34 Saturdays only), 3.12. Sunday—4.40 a. m., 1.28 p. m.

For Philadelphia—6.39, 7.39, 8.45, 10.43, 11.53 a. m., 12.42, 1.54, 2.45, 3.13, 6.44, 8.47, 9.46, 10.48 p. m., 1.20 a. m. Sunday—8.45, 9.39, 9.57, 10.39, 10.43, 11.41 a. m., 12.42, 1.44, 2.45, 3.42, 4.39, 4.56, 5.39, 6.39, 8.44, 8.47, 9.46, 10.55, 11.54 p. m., 1.20 a. m.

For Baltimore and Washington—Daily—8.45, 10.43 a. m., 12.42, 2.45, 6.44 p. m.

*Except Mauch Chunk. 12 21 13

Corporation Notice.

Notice is hereby given that an ordinance entitled "An Ordinance to Lay Out and Open Emerson Avenue and Sumner Avenue from East Front Street to George Street," a copy of which is subjoined to this notice, has been introduced before the Common Council, read the second time and ordered engrossed preparatory to its third reading, and that it is the intention of the Common Council to adopt said ordinance at the regular meeting of the Common Council to be held in the Council Chamber, No. 140 North Avenue, in the City of Plainfield, N. J., at eight o'clock p. m., on Monday, the second day of March, A. D. Nineteen hundred and fourteen, at which time and place prior to the adoption of said ordinance said ordinance will be considered by the Common Council, and all persons interested may be heard before the Common Council with reference to the proposed ordinance.

By order of the Common Council.
JAMES T. MacMURRAY,
City Clerk.

Plainfield, N. J., January 19, 1914.

AN ORDINANCE

to Lay Out and Open Emerson Avenue and Sumner Avenue, from East Front Street to George Street.

The Inhabitants of the City of Plainfield by their Common Council do enact as follows:

Section 1. That the streets known as Emerson Avenue and Sumner Avenue, from East Front Street to George Street, as already laid out, opened and dedicated to the public and shown on map entitled "Map of Highland Park, Plainfield, N. J., 1906," on file in the office of the City Clerk of the City of Plainfield, be and the same are hereby accepted as public streets of said city.

1 29 2th

Abrams' Shoe Store

SWEEPING REDUCTIONS
On All Our
RUBBER GOODS
Owing to the backward season we will offer our entire stock of
BOOTS, RUBBERS AND ARCTICS
at a great sacrifice.

M. ABRAMS 229-233 W. FRONT ST.

FORESIGHT

There is such a thing as looking so far ahead as to overlook the dangers close at hand. The foresight which induces an owner to take proper precautions to safeguard his property with insurance are excellent.

Yet it should require no foresight to employ us—it is as plain as daylight that this office and the companies represented are all the protection an owner needs.

REAL ESTATE
LOANS
RENTS

GEO. M. CLARKE CO. Babcock Bldg. Telephone 205 Plainfield

INSURANCE OF ALL KINDS.

HORSES CLIPPED

By Charles C. Brower,
PLAINFIELD CAB CO.,
130-134 E. Second St. 'Phone 10.
11 6 6mos

—It is wiser to know what a thing ought to cost before buying it; and ad-readers usually do know this.

J. J. GOFF

FISH MARKET. 18 SOMERSET ST.

FRESH CAUGHT FISH.

Large Steak Cod, lb	15c
Cod to boil, lb	10c
Fresh Caught Flounders, 3 lbs	25c
Fresh Caught Halibut, lb	20c
Fresh Caught Spanish Mackerel, lb	15c
Fancy Butterfish, lb	10c
Stem Clams, 3 bunches for	25c
Oysters, 25 for	25c

B. KIVATINOS

(Successor to Kivatinos & Jelling)

Fancy Fruits, Choice Confectionery, Nuts, Cigars, etc. We make a specialty of Olive Oil.

211 W. FRONT ST. Tel. 886-W

TRY A PRESS WANT AD

Hoagland's Express

FINE FURNITURE.

MOVING

Office, 116 West Second St.
Telephone 883-W.

A. H. ENANDER

Sanitary Plumbing, Gas Fitting.
Steam and Hot Water Heating.
Contractor for Sewer Connections.
125 WATCHUNG AVE.

THE ONLY WAY to become familiar with local building progress is to read the Daily Press Building Page each Saturday.

PLAINFIELD DAILY PRESS

THE WEATHER. Snow or rain and warmer tonight; Saturday clearing and colder; increasing east winds becoming northwest and brisk Saturday. Max., 39; Min., 25.

Established May 10, 1887. FOURTEEN PAGES PLAINFIELD, NEW JERSEY, FRIDAY, FEBRUARY 6, 1914. FOURTEEN PAGES Two Cents a Copy, $5 a Year.

DISCUSS NEED FOR TUBE UNDER RIVER

Chamber of Commerce Wants Railroad to Have Underwater Connection.

JEFFREY PAYS VISIT

One Result of Last Night's Session May Be Union of Board of Trade With Commerce Body—To Attend Dinner February 19.

Believing that a tunnel beneath the North River would be highly beneficial to Jerseyites and would be of material aid in populating the central part of this State, the Chamber of Commerce, at its meeting held last night, determined to present the matter for the consideration of the officials of the Central Railroad of New Jersey. President Newton B. Smalley appointed Captain J. E. Curtis and C. H. Hand, a committee to take the matter up with the railroad heads. The Plainfield Board of Trade will also appoint a committee for the same purpose. These two local committees of business men will act in conjunction with the allied Trade Boards of Union county in this important matter, it was said.

The idea of taking steps with a view of securing tunnel connections with the New York shore, and as soon as possible, through the co-operation of the railroad officials, was introduced at last night's meeting by C. H. Hand. He pointed out, briefly, the fact that many large business establishments in which New Jersey people are employed had moved to the uptown section of Manhattan. As a consequence New Jersey employes in some cases have had to remove from central New Jersey to other and more accessible sections and have also migrated to Long Island and to Westchester county.

Mr. Smalley addressed the members of the organization on the subject of the State Board of Education asserting that this body compelled the various municipalities to build certain type of public schools which must each have a certain amount of air space and be thoroughly fireproof. The idea seemed ridiculous to his mind, the speaker said, inasmuch as there were many private schools throughout this State which were not restricted as to the sort of buildings their pupils were housed in. He said that he believed the lives of all children in private schools should be of as much concern to the State Board of Education as the lives of public school children. Suggestion was made by the speaker that all schools be only one story in height as the best means of safe-guarding lives.

President Smalley also spoke of the need of greater home rule for municipalities. The present Board of Freeholders as at present constituted, he declared, was far too large and held that its methods were too extravagant. He advocated a much smaller board to be composed of business men which he believed would result in a business administration.

Present at the meeting was President William Jeffrey, of the Plainfield Board of Trade. He was warmly welcomed by Mr. Smalley. He extended an invitation to the members of the chamber to attend the Board of Trade dinner which will be held on Thursday night, February 19, at Columbus Hall. The invitation was accepted.

It was a matter of regret, President Jeffrey said, that Plainfield should have more than one organization for doing the work of the Chamber of Commerce and the Board of Trade. He said he hoped the time would come when both organizations might be amalgamated to the good of Plainfield. In responding Mr. Smalley declared that he would resign his office at any time that a man appeared whom he thought would give proper time and attention to the work of the chamber.

STREET IMPROVEMENTS.

The Councilmanic street committee has plenty of work ahead of it for this year putting the streets of the city in proper repair. It is estimated that it will require many thousands of dollars to do this work right, and the committee will probably ask for a large appropriation when the budget is made up. During the past two or three years the work has been chiefly in repairs, the amount of permanent work on the principal thoroughfare being small.

IMPROVED STREET LIGHTING.

The Public Service Corporation has completed the work of changing the street lamps in the residential section from 25 candle-power incandescents to 32 candle power Tungstens, and there is a marked improvement in street lighting.

—Ritz Saturday special, chocolate patties, 30c lb.—Adv. ***

—Van Arsdale's February "step lively" cash shoe sale begins tomorrow morning.—Adv. ***

—Fresh strawberries are now being offered at Neuman Brothers' market, corner Watchung avenue and Fifth street.—Adv. ***

KORULIMO CHORAL CONCERT PLEASES

Appreciative Audience Attends Society's First Entertainment.

The Korulimo Choral Society, of the First Presbyterian church, scored a success, last night, at its initial concert given at the Hartridge Auditorium, under the direction of Tom Daniel, of New York city. Miss Helen Whitton was the acompanist. There was a large attendance and those present evidenced their appreciation of the numbers given, both by soloists and chorus, by frequent applause. There were sixty trained voices in the chorus. The singing showed excellent results through the training under an experienced director.

Especially pleasing was the singing of Miss Ruth D. Sadler, the soloist at the First Presbyterian church. She was given two handsome bouquets by some of her admirers. Her rendition of the song cycle, "Love's Epitome," was very enjoyable as was the duet, "Still Wie Die Nacht," by Miss Sadler and Mr. Daniel. Rossini's "Sancta Maier" (Stabat Mater) was given by a quartet composed of Miss Sadler, Mrs. Nora Kemery, Randall H. Trumpe and Mr. Daniel. Verdi's aria, "Infelice! e tu credevi" (Ernani), was sung by Mr. Daniel. He was in excellent voice and sang with the utmost phrasing and expression.

Saint-Saens' beautiful aria, "O Love, Thy Help," from Samson and Delilah, was well sung by Mrs. Nora Kemery. The members of the Korulimo Choral Class were heard, and well received by the audience, in Pinsuti's part song, "In This Hour of Softened Splendor," and also in Molloy's part song, "The Song of the Triton," and Hervey's "Good Night, Love," the last named being unusually pleasing. Mr. Daniel greatly pleased his audience by his singing of the "Banjo Song" and "Rolling Down to Rio," and applause greeted Mrs. Nora Kemery at the conclusion of her two songs, "A Legend" and "Will o' the Wisp." Mr. Trumpe also sang solos, "Stille Sicherheit," by Franz, "Obstinatoin," and the "Four Leafed Clover." The concert was opened by the Korulimo Choral Society singing Fanning's "The Miller's Wooing."

CLINTON VAN VLIET, FORMERLY OF PLAINFIELD, LOSES LEG

Clinton VanVliet, formerly a Plainfield resident, and president of the Goodyear Rubber Company, is in Flushing Hospital at Flushing, New York, dangerously ill as the result of the amputation of his left leg just below the knee and the shock following an operation for appendicitis.

Mr. VanVliet is 68 years old. He has many friends in Plainfield. He has made his home for the last fifteen years at Douglaston, on Long Island. He underwent the operation for appendicitis two weeks ago. Four years ago he was operated on for apendicitis, but when he was stricken the second time it was found that the physicians had refrained from removing the appendix and had removed an appendicular abscess.

After his second operation for appendicitis gangrene set in which his physician, Dr. Charles B. Story, attributed to a congestion of blood due to lack of exercise. Mr. VanVliet's condition became so grave that the amputation of his leg was deemed necessary. Little hope of his recovery is entertained.

FUNERAL SERVICE OF GEORGE W. MEYER IS HELD

The funeral of George W. Meyer was held at 2 o'clock yesterday afternoon, at his late home, 115 New street. The Rev. F. L. Greene, of Hope chapel, conducted the service. Mr. Meyer had been a member of Hope chapel for twenty-three years. Two solos were sung at the funeral by Mrs. E. D. Young, "Lead Thou Me On," and "Safe In the Arms of Jesus." There was a profusion of handsome floral tributes. Employes of the Rushmore Dynamo Works sent a large floral piece in honor of their fellow-workman. The burial was in Plainfield avenue cemetery. The pall bearers were Donald MacInnes, John Frazee, George Rockfellow, John Bennett, Isaac Kennedy and John Le Matty. The family desires to thank the friends who sent sympathy and flowers.

—Nesselrode pudding and fresh fruit strawberry ice cream, at The Ritz, 50c qt.—Adv. ***

—Neuman Brothers will again have an unusually fine line of fresh fruits and vegetables at their Watchung avenue market tomorrow. Fancy Boston head lettuce, romaine, celery, cucumbers, tomatoes, new beets, green and wax beans, green peas, spinach, cauliflower, egg plant and rhubarb are among the attractive green things offered.—Adv. ***

UNION CHURCH AT WATCHUNG

Members of Mary E. Wilson Organize as Independent Body.

LOCAL PASTORS ASSIST

Apostles' Creed Adopted as Confession of Faith—Rev. Dr. E. G. Read to Continue as Preacher for the Present.

Members and friends of the Mary E. Wilson Memorial chapel at Watchung, met last night, and took steps toward organizing a union church, according to plans which have been under consideration for some time. The movement has the support of the local Protestant churches and among those attending last night's meeting to assist in the preliminary details were Rev. J. Y. Brock, of Trinity Reformed church; Rev. C. C. Cain, of Grace M. E. church; Rev. Dr. E. G. Read, of this city, who has been serving the chapel as preacher for some time, and Edward L. Bonney, of the borough, who has been superintendent of the Sunday-school for thirty years.

George W. Winans presided at the meeting and after the purpose of it was explained, it was voted to adopt the name of Mary E. Wilson Union Memorial chapel, and the Apostle's Creed was agreed upon as the confession of faith and basis of membership. It is expected that Dr. Read will continue to serve the congregation as preacher for the present at least. There were about fifty persons present at the meeting who signified their desire to unite with the church and contribute to its support.

During the evening there were interesting remarks by the visiting clergymen, all of whom promised the support and co-operation not only of themselves, but their congregations to the new church, offering to lend assistance whenever possible. Mr. Bonney, who was superintendent of the Sunday-school for thirty years, in addressing the gathering said that he was glad to see the prospects of a strong church as the result of many years of service. The Sunday-school was established about sixty years ago, a long time prior to the erection of the present attractive edifice.

The present edifice was erected by the late Col. John F. Wilson, former Mayor of North Plainfield, in memory of his wife, who during her lifetime was devoted to the religious work in the vicinity of Watchung. The building was constructed of stone cut from quarries in the vicinity, and is especially well adapted to the religious needs of the people of Watchung and nearby places. During the past few years the attendance at the services and interest has increased until it was thought that the time was ripe for establishing a church. The members of the congregation were congratulated last night upon their achievements and the outlook is promising for a strong organization. During a social hour the Ladies' Aid Society served refreshments.

S. P. C. A. THINKS NEW ROADS ARE HARD ON THE HORSES

Elizabeth, Feb. 6—Complaint that many of the county roads are too slippery for horses and that in consequence farmers suffer much loss through injuries to animals was made at a meeting of the Union County Board of Agriculture yesterday. It was decided to meet February 26 and to invite the Freeholders to hear protests at that time against "patent" pavements. Colonel E. S. Edwards, of the New Jersey S. P. C. A., discussed the difficulties and losses encountered through traveling on slippery roads.

Professor Fred Minkler, of the State Experimental Station, gave a talk on the care of animals.

"PARTY NIGHT" AT DEBELE'S.

One of the many pleasing dances of the season that have been held at Debele's Auditorium under the direction of "Doc. Doyle and Daniel MacCormack," was held last evening. About two hundred young people enjoyed the dancing by the strains of Prof. Squire's four-piece orchestra. The grand march took place at 11 o'clock and each received a souvenir. One of the features of the evening was a balloon dance which was enjoyed by all. Four rows of balloons were suspended from the ceiling and at a given time the cords were broken and amid the shower of variously colored balloons the couples danced. Refreshments were served. Next week will be amateur night and all the public is invited.

—Advertise in The Daily Press.

—The E. & C. Auto Sales Co., 124 Madison avenue, have just delivered to Messrs. Wyman & Haberle, contractors, a Reo business truck.—Adv. ***

THREATENING BLAZE DISCOVERED IN TIME

Firemen Experience Difficulty in Fighting Fire in Iron Covered Shed.

A blaze, thought to have been started by a spark from the emery wheel in one of the small buildings of the Sauer plant of the International Motor Company on Clinton avenue, was discovered shortly after 9 o'clock last night, and in response to a still alarm Chief Doane dispatched No. 3 hose company to the scene of the fire. Upon arriving at the plant the chief sized the blaze up as a threatening one and sent in an alarm from box 49.

The flames were raging in a small iron covered house between the main building and the factory and was an extremely difficult one to get at. The interior of the structure was lined with wood and the iron covering held the heat inside making the work of extinguishing the blaze a hard task. The intense heat for a time endangered the other buildings and although the fire was burning briskly when the firemen arrived the flames were confined to the structure in which they started.

The inside lining of the building and the wooden fixtures were burned considerably and the loss has been placed at $400.

SCOTCH PLAINS HACKMAN WANTS $400 DAMAGES

Elizabeth, Feb. 6—John Alberts, of Scotch Plains, submitted a claim for $400 damages to the Board of Freeholders at its meeting yesterday for damage to his carriage and injuries to his horse received while conveying Miss Mosier, a trained nurse, to Bonie Burn Sanitorium at Scotch Plains, Janury 20. Mr. Alberts stated that the night was dark and that he drove his vehicle into an excavation on the sanitorium premises. The excavation had no lights over it, he said. The matter was referred to the Bonnie Burn Sanitorium committee and the county attorney.

William B. Lundie, of the Department of Public Health, of Plainfield, reported the abating of a mosquito-breeding place on the premises of Albert Rajotte, Jefferson avenue and Greenbrook, Plainfield.

The Board increased the salary of the custodian and matron of the county courthouse from $1500 to $1800 per year and then reappointed William H. Hulskamper and Mrs. Hulskamper for a period of five years. The salary of Mrs. Fanny Dodd, matron of the county jail, was increased from $360 to $480 because of her increasing duties. After a spirited contest G. Dwight Stone, of Cranford, defeated Nathan Compton of Rahway, for inspector of soldiers' graves, to take the place of the late J. Madison Drake.

PUPILS OF MRS. PHILLIPS GIVE PLEASING RECITAL

In honor of her pupils, a recital was given yesterday afternoon by Mrs. H. S. Phillips, at her home, 62 Duer street, the borough. The guests were the Misses Edna Stutzbuger, Margaret Coogan, Gladys Stites, Gussie Probs and Julia Siedler, and Masters Clement Texier, William Lubeck and William Siedler. Refreshments were served and the guests enjoyed themselves from 3 untfl 6 o'clock. Musical selections given by the pupils of Mrs. Phillips were from Mozart, parts of the opera "Rigoletto," selections from the "Midsummer Night's Dream," and other classical musical compositions.

CIVIC ASS'N ENTERTAINMENT.

The West End Civic Association has completed arrangements for its annual entertainment to be given at the Washington School, Tuesday night, February 17. The program will be furnished by the Lotus Glee Club and Maurice, a comedy magician from New York. Tickets for the affair are now in the hands of the officers and members of the association.

PARCEL POST INCREASING.

The parcel post business passing through the local postoffice is constantly increasing, according to Postmaster E. H. Bird. The incoming and outgoing parcel post mail seems to be evenly divided and one man with a horse and wagon is kept busy full time making deliveries in the city and borough.

MAKING NEEDED REPAIRS.

The Public Service Corporation has been making a thorough inspection of its tracks in this city, with a view to making any needed repairs. The accident recently at West Front street and Grant avenue, when a car jumped the tracks because of a broken rail, put the company on its guard.

—Advertise in the Daily Press.

TWENTY-SIX MEN WOULD BE 'COPS'

Many and Varied Are the Applicants for Positions on Local Police Force.

SOME RARE SPECIMENS

Mental Test Included Question Calling for Martine's Residence Which Floored Six—All Knew the Locations of the Various Saloons.

The announcement recently made by Mayor Percy Hamilton Stewart that seven new patrolmen were to be named for the local police force resulted in twenty-six applicants for the positions presenting themselves before the examiners yesterday. They were of all sizes and ages and from all parts of the city, not to mention a couple of huskies hailing from the wilds of Stirling, who thought they had a chance to become bluecoats. There were also two colored applicants who made no secret of their belief that one Afro-American cop was not enough representation for the 5,000 sable residents of the city.

The would-be minions of the law first assembled in the Y. M. C. A. gymnasium yesterday afternoon, where City Physician Norman W. Currie had them peel off their clothes. One by one he gave them the "double O," which in the popular slang of the day means the "once over." In quick succession fifteen of the twenty-six were mustered out because of physical imperfections. One man was so knock-kneed he interfered with his own locomotion while another had a bad case of "Charley horse," common among ball players at this particular season of the year. A third claimant for appointment had feet originally built for a sick duck, giving him the grace of a cow when he made haste. The colored men were among the rejected. The eleven candidates remaining were put through a stiff physical test, all of them standing it like trained athletes. Director Ostlin said afterwards that they were as fine a bunch of burlies as he had ever put over the hurdles. Last night the still hopeful eleven stood before City Stenographer George B. Wean and submitted themselves to a mental test. They answered all kinds of questions about the city, the State, the country and the governing bodies of each.

One interrogation that floored six or seven was "Where does Senator Martine live?" He was located in Washington, Cedar Brook, Watchung avenue and Martinsville (only it was written Martinesville). Another question, "How far is it from the postoffice to Oak Tree" elicited the repsonse from one diplomat that if his beat was going that far he didn't want the job. The best replies, however, came when the men were asked if the Common Council had granted any more licenses this year and where all the saloons were located. Every man-jack of them gave the identical spot where the booze parlors stand and seven said they could give the first names of the bartenders if it would help any. The query was not asked, but one applicant claimed he could tell when a man was intoxicated, and that was when he climbed into the lunch wagon at 2 "a. m." and said "Let me off at Spooner avenue."

There was also arithmetic work and spelling before the test was declared at a finish. The results of the examinations will be made known to the police board as soon as possible and it is probable that the lucky seven will be named at the special meeting of the Council on February 17. The original quota of twenty-six men is the largest number of applicants ever applying at one time for the police jobs.

ADMITS SHOOTING FOR WHICH BROTHER IS A PRISONER

New Brunswick, Feb. 6—Although his brother is in jail here, charged with assaulting Henry Koch, who is in St. Peter's hospital suffering from blood-poisoning as the result of being shot in the arm in a quarrel over a dog, Antonio Spiro, who was brought back from Albans, Vt., by Chief of Police Michael O'Connell, declares he did the shooting.

Koch identified the man in jail as the one who fired the shot. Antonio, when examined at Montreal by immigration officials on fleeing from the United States, suddenly threw up his hands, declaring "I killed him." He thought Koch was dead. He was lodged in the jail here.

BROKE HIS LEG.

Michael Horowitz, of Manville, had his leg broken at the Somerville station yesterday while removing a barrel of meat from the station platform to a train and was removed to the Somerset hospital. While transferring the heavy barrel Horowitz lost his footing and the barrel fell on top of his left leg breaking it below the knee.

G. W. SHELDON PASSES AWAY AT SUMMIT

Former Plainfielder, Graduate of Princeton, and Prominent in Literary World.

George William Sheldon, who died at his residence in Summit on Wednesday, at the age of seventy-one years, was well-known here. In 1874 he married Miss Sara Edwards Annin, daughter of the late Joseph Annin, of this city, and by the union there were five children. His father, Rev. Dr. George Sheldon, was for many years a resident of this city and it was here that Mr. Sheldon prepared for college. He was a brother of Edward W. Sheldon, president of the United States Trust Company, of New York.

Mr. Sheldon was born in 1843 at Summerville, S. C., and was graduated from Princeton University in 1863. After being a tutor at Princeton and an instructor of oriental languages in Union Theological Seminary, New York, he took up literature as an occupation. For several years he was art editor of the New York Evening Post, and subsequently from 1890-1900, literary adviser at London of the publishing firm of D. Appleton & Co.

Several years ago Mr. Sheldon retired from active work and had since resided at Summit. Among the books published by him were "American Painters," "Story of the Volunteer Fire Department of New York," "Hours with Art and Artists," "Artistic Homes," "Artistic Country Seats," "Recent Ideals of American Art," "Ideals of Life in France." He received the honorary degree of doctor of letters from Princeton University in 1896. He leaves surviving a widow, daughter and four sons.

Mr. Sheldon was a member of the following clubs: National, National Liberal, Authors', Whitefriars, Savage, Society of Authors (all of London, England); Authors', and Princeton (both of New York). He was also a Fellow of the Royal Geographical Society, of Great Britain.

MISS HELEN WARNOCK DIES IN 37TH YEAR

Miss Helen Warnock, daughter of the late Alexander and Laura Warnock, and a native of this city, died yesterday morning at her home in Brooklyn. She had been ill only ten days. Miss Warnock was thirty-seven years old and had lived in Plainfield until a young woman. She was for a long time employed by the American Banknote Company, but more recently had been secretary for a large manufacturing concern in New York.

Miss Warnock is survived by one sister, Mrs. Margaret Wilson, of Grove street, and two brothers, William W. Warnock, of Craig place, and Harry Warnock, of San Francisco. The funeral will be held at the late home in Brooklyn tomorrow afternoon at 3 o'clock and the burial will be in Greenwood cemetery.

MRS. MARY B. HANDON FILES CAVEAT AGAINST WILL

Efforts will be made to prevent the admission to probate of the will of Mrs Lydia P. Bullock, of this city, who died recently, by Mrs. Mary B. Handon, of Rahway, a niece, who has filed a caveat. As yet no date has been fixed by the court for a hearing. The estate, which is said to be valued at about $30,000, was practically all left to Mrs. Robert Crosson, of West Fifth street, another niece, who was very attentive to her aunt. There are numerous other relatives.

McDermott & Enright, of Jersey City, represent Mrs. Handon, while Reed & Hetfield, of this city, are counsel for Mrs. Crosson. Mrs. Bullock was a life-long resident of Plainfield. She died a few weeks ago.

NEW FENCE IN POSITION.

The New Jersey Central has completed the work of erecting a new iron fence at the North Avenue Station, separating the east and west bound tracks and workmen are now painting it. The old fence was torn up and demolished several weeks ago when a freight train was wrecked near the station.

ANNUAL TURKEY SUPPER.

Details are complete for the annual turkey supper to be given at Warren chapel, Thursday night, February 12, under the auspices of the Missionary and Aid Society. In connection with the affair there will be an informal entertainment during the evening as an added attraction for the patrons.

—Roast turkey, chestnut stuffing, 35c, Ritz Saturday lunch special.—Adv. ***

—The big shoe event of the season —Van Arsdale's cash shoe sale. It starts tomorrow morning, and there are bargains galore.—Adv. ***

SEEKS TO RECOVER MONEY INVESTED

Archibald McArthur Brings Suit in Chancery Against F. A. Ballantine.

CLAIMS A BIG LOSS

In Defending Foreclosure Action Plaintiff Alleges Misrepresentation—Asks That Mortgages Representing $15,000 Be Cancelled.

Newark, Feb. 6.—Vice Chancellor Stevens heard testimony today in a foreclosure suit growing out of a farm deal between Archibald McArthur, of Kearny, and Frederick A. Ballantine, of Bedminster county, Somerset. McArthur bought an 98 acre farm of Ballantine in 1912, being ill and desirous of giving up his plumbing business and going in the country as a "gentleman farmer."

He paid $18,500 for the farm. Of this sum only $2,000 was paid in cash. McArthur gave notes for another $1,000, which he later secured by a chattel mortgage, and assumed an existing mortgage in the sum of $5,000 and gave another lien of $7,000 on the farm property to the seller.

In addition to these incumbrances McArthur gave Ballantine a collateral mortgage on property which he owned at Kearny. Farming did not turn out to McArthur's liking and he finally found upon striking a balance sheet at the end of his first year's work that he had lost something more than $1,000. His expenses, it was said in court today, were about $2,300, and his receipts from all farm sources less than $1,300. He alleges that Ballantine told him at the time he sold him the farm that he had spent the previous year $2,800 in conducting the farm and had received returns over and above all of his living expenses of $3,995.

McArthur in defending the foreclosure suit which Ballantine has brought alleges that there was fraud and misrepresentation on the part of the seller at the time he acquired possession of the Ballantine farm. He asks the court that all of the mortgages, aggregating about $15,000, be cancelled and extinguished because of the fraudulent representations of the seller.

Both men involved in the present litigation are well known in that section of New Jersey where they live. The farm as run by McArthur employed the same number of men as Ballantine claimed to have done the year that he is alleged to have asserted he made nearly $4,000 net profit. He is said to have advised the purchaser, it was brought out during the court proceedings today, that with his herd of eighteen cows the income from the sale of milk alone should total $2,400.

The outcome of the suit will be awaited with considerable interest by real estate dealers, farmers and owners of real property generally in this State as it has not infrequently been claimed by purchasers of properties of various sorts that the seller so to speak "pulled the wool over the eyes of the buyers" and grossly misrepresented the worth of the land sold and its income possibilities.

PHOTO PLAY PROGRAM WITH ORCHESTRAL MUSIC

Commencing on Monday a great photo-play program, with incidental music by a full orchestra, will be introduced at Proctor's theatre on West Front street. The picture service will be furnished by the Mutual Film Company, the General Film Company, including pictures by the Edison Company, the American Vitagraph Company, Pathe Freres, Lubin, Majestic and Keystone comedies; also other producers and the pictures will be changed daily. The feature films will be announced.

The musical selections will be arranged with great care and a musical and picture entertainment equal to the best will be presented. The prices will not be increased, but will remain at the present popular scale. Further particulars regarding the change of program will be made tomorrow.

IN CONTEMPT OF COURT.

Albert Conklin, a carpenter, of Dunellen, is in the Middlesex county jail charged with being in contempt of the Court of Chancery, in having failed to pay alimony and counsel fees in the divorce suit brought against him by his wife, Harriet Conklin. He has defaulted payment, it is said, in the sum of $224. It will be necessary for him to get an order from the Court of Chancery before he can secure his release from prison. His lawyer is S. S. Swackhamer, of this city.

—Advertise in the Daily Press.

—Read VanArsdale's ad. today on page 14, announcing his annual shoe sale.—Adv. ***

A TIE WONDER

MEN'S TIES SILK FOUR IN HANDS at 15c

Four for Fifty Cents

THE COLORS

Gray
Emerald
Copenhagen
Lavender
Black
Navy
Purple
Cardinal
White
Cerise
Cadet
Plum
Garnet
Wine
Russet
Steel
Myrtle
Brown

You are not "up" on silks, of course, but you know that silk, which, when made up into ties slip easily through the collar—never tearing the button holes.

By the way, it is tugging at ties, not the laundry, that oftener than not plays havoc with the shirt band and collars.

The silk that slips through is "Bengaline"—the silk of which these ties are made. They are reversible, and that you may know they are not skimped, we will tell you their length —46 inches. The bargain is amazing. There are 1,500 ties; see the window display; choice 4 for 50c; each... 15c

WOMEN WILL WANT THEM, TOO.

Women who wear tailored waists or the new Silk shirts will want half a dozen at least. Altogether this is the most desirable collection of new silk four-in-hand ties we have ever had to offer. Mr. Busy Man, be sure to tell your wife to get enough of these fine ties—15c each or 4 for 50c.

Trimmed Hats 69c.

Last call; choice of any trimmed hat in stock; Saturday only, each.....69c

$1.25 Pajamas 75c.

Women's good flannelette pajamas in neat stripe patterns; Saturday only....75c

Women's 25c Hose 19c.

"Gordon" brand black hose, medium weight, sizes 8½ to 10; Saturday only at, a pair 19c

15c Caps 10c.

Women's percale dusting caps, in various colors; only .....10c each

Women's Neckwear 29c.

Regular 50c and 59c neckwear, in a number of dainty styles.

Unusually Big Values for SATURDAY

Read Every Item. They are All Money-Savers

10c Muslni 6½c a Yard.

Fine bleached muslin, yard wide. Limit 15 yards to one customer.

$1.00 Corsets 59c.

Saturday only, a well known corset in all sizes, but a trade deal does not allow us to mention the maker, at only 59c

12½c Chambrays 7c a Yard.

Fine quality, all plain colors; only.....7c a yard

$3.98 Dress Skirts $2.98.

Women's fine skirts in checks and plain colors; Saturday only, each..$2.98

Women's $1 Underwear 50c.

Women's part wool vests and pants, white only, at 50c

Children's Gloves 19c.

Regular 25c to 39c wool and cashmere gloves at.19c

Curtain Materials 5c a Yard

Values up to 20c including cretonnes, silkolines and scrims; all at ....5c a yard (On sale 2nd floor).

$1.00 Bags 50c.

Women's all leather hand bags in the new small styles at 50c

Women's Suits $3.50.

Values $7.50 to $12.50; well made and tailored; black and colors; Saturday's price $3.50

25c to 35c Brassieres 19c.

Women's fine brassieres, embroidery trimming, all sizes, each 19c

A. E. FORCE & CO.

"The White Store"

We Give the Famous S.H.Green Trading Stamps

Store Opens at 8:30; Closes Saturdays at 10 p. m. Others days at 5:30.

Bound Brook.

Israel W. Stout has returned to his home in Beechwood Heights, after spending several weeks with relatives at Rockville, Md.

Joseph J. Miller has purchased a lot on North Winsor street adjoining his property, of Elwood Thorne.

The Washington Camp Ground Association has arranged to hold the annual Washington Birthday celebration in the Presbyterian church on Sunday afternoon, February 22. They expect to have a very fine speaker at that time inasmuch as a strenuous effort is being made to secure the Rev. N. McGee Waters, D. D., of Brooklyn, N. Y., who is the pastor of the Tompkins Avenue Congregational church.

Wilbur H. Smith, of Bound Brook, has the contract for the electrical work on the new house of N. W. Giles at Washington Heights.

The Bound Brook Boy Scouts will attend service in the Methodist church on Sunday evening and hear a sermon by Rev. Alfred Evans.

Mrs. C. E. Sherin has returned to her home on the Canal road, South Bound Brook, after spending several weeks in New York city.

Mr. and Mrs. C. H. Whitaker are spending some time at Washington.

A sacred concert and lecture will be given at St. Joseph's church Sunday night. The Rev. William I. McKean has been engaged to lecture on "Irish Rhymers in the English Tongue." A musical program will be given and will include selections by Mrs. Agnes Williams and Miss Helen Field, sopranos; Mrs. Rose Murphy, contralto; Martin Devanney and Dr. John T. Leahy, tenors; Elmer Brown, bass, and John J. Campbell, baritone. J. Hughes, formerly organist of Our Lady of Lourdes church, of Brooklyn, will give several numbers on the organ, and John Davies will be heard in violin solos. A quartet composed of A. J. Mueck, William V. Fehr, Dr. John T. Leahy and John J. Campbell, will be heard in two numbers, and Oberbrunner's orchestra, of Somerville, will play.

Mrs. Thomas H. Brantingham, of Plainfield, was a visitor with Mr. and Mrs. Nelson M. Giles, yesterday.

In the pool tournament held at Efinger's parlors on Wednesday night, Charles Hicks beat G. Clyde Somers by a score of 81 to 100.

German Valley. and Chester

The condition of Mrs. Caleb V. Horton, of Chester, who has been ill for several months, is worse.

William Odell, of Chester, is recovering from illness.

Rev. C. K. Mahoney expects to end his pastorate with the Chester Methodist church within a few weeks. He wishes to get nearer Drew Seminary, where he is now a student.

The board of governors of the Chester Clubhouse has ruled that Tuesday afternoons from 4 to 6 o'clock shall be for the boys, and similar hours for the girls on Thursday afternoons. Other changes are being considered.

Mrs. Mervin Fields of German Valley, who has been ill, is much improved.

Stewart Neighbor, of German Valley, is improving slowly from injuries sustained several weeks ago.

New Providence.

The New Providence Township Committee will meet tonight in the Columbia School, Plainfield avenue, Berkeley Heights.

Joseph Weiss, of Newark, is visiting his brother-in law and sister, Mr. and Mrs. Fred Carrell, of the Circle, Murray Hill.

Collector Dayton Baldwin, of River road, Chatham township, returned home Wednesday, after a two weeks' trip throughout the Middle West.

Otto Brueger of Long Hill, Chatham township, left Thursday for Bermuda, where he will spend the remainder of the winter.

The young folk of St. Mary's church, Stony Hill, New Providence township, entertained more than 150 at their dance and entertainment Wednesday night, in the parish hall.

Dunellen & Vicinity

A match has been arranged between the Dunellen Bowling Club, which is better known here as the Baraca Class, and the Bound Brook All-Stars to be rolled on the alleys of the Presbyterian church, Tuesday night, February 10.

Mrs. Louise M. Trust and daughter, Louise, of Mountainview terrace, left this morning for Florida, where they will spend the balance of the winter.

Owing to the illness of Thomas J. Hoagland, the secretary of the Dunellen Board of Health, the meeting of that Board which was scheduled for Wednesday night, was postponed

Russell Brakeley, of Front street, returned home yesterday afternoon, after spending a few days with friends in New York and Brooklyn.

H. Clifford Smith, the newly-appointed dog catcher, is "on the job," and using novel methods to round up the roaming canines. Smith appears on the street with a number of light lead chains fastened to a leather waist belt. When he sees a stray dog, whether with or without a license, he captures the animal, loosens one of the chains, snaps the hook to the collar of the dog and continues on his way.

Clarence T. Voorhees, the North avenue butcher, received his new runabout car from the Stryker Motor Company, yesterday afternoon.

Robert Fitzsimmons, better known as "Lanky Bob," continues his training, which includes long runs on the country roads. He expects to arrange another boxing match soon.

'Plains & Fanwood.

Edward Hatfield and Frank Hand have started a new dancing class at Meyer's Hall.

At present there are but ten entries for the bowling tournament which is being inaugurated by W. A. Batterson, the physical director and supervisor of the Parish House gymnasium. The first game of the tournament will be played on the Parish House alleys Monday night.

Henry L. Jasperson, Sr., of Martine avenue, leaves Monday for a three months' business trip through the southern and western sections of this country.

Fred Bowe, of Farley avenue, has returned home after spending a few days with friends in New York State.

A number of new books have been added to the lists of the public library, within the past week, and they will be put in circulation soon.

Owing to the fact that every Wednesday night prayer services are held in the Baptist church, no basketball games will be scheduled for the Parish House on that night.

An entertainment will be given at the Parish House tonight. Miss Bass, of New York, will furnish the program.

The monthly meeting of the Fanwood Borough Council was held at the home of Mayor Hoar, on Martine avenue, on Wednesday evening. A balance of $4,040.08 in the borough treasury was reported. The police committee reported that the estimated cost of repairs in the police court would be about $40. The fire committee reported the purchase of thirty new firemen's badges. Additional street lights are to be placed on Paterson and Russell roads and on Farley avenue. The following expenditures during the month of January were reported: $118 for street lighting; $19.50 for fire badges; $93.75 to the water company; $75 for police officer. Dr. F. W. Westcott appeared before the Council to protest against the proposed law decreasing the number of members comprising the Board of Freeholders. He showed what he considered was the fallacy of such a change and how it would affect Fanwood and other small boroughs. A resolution was adopted against changing the present number of freeholders. Emil Eckhardt was present to call the attention of the streets and sidewalks committee to a necessary improvement in Paterson road. Provision was made for the needed repairs. An ordinance regarding sidewalks was passed on first and second readings, providing that only cement and slag walks be laid. The following were appointed as trustees of the Fanwood Public Library by the Mayor: Mrs. J. Hudston Thompson to serve until January, 1917; Miss Alice Kyte to serve until January, 1918; Mrs. Thomae to serve until January, 1919. A letter from Mr. Palmer, of Tillotson road, protesting against the vocal aspirations of a neighboring cockerel, was read and was laid on the table. The appointment of Dr. Ray Munger as a member of the Board of Health was approved. It was decided to purchase rolled gold badges for the Mayor, the clerk, and the councilmen.

Mr. and Mrs. Thomas Weller are entertaining Mrs. Weller's brother, George Hellinger, of Springfield, Mass., who is enroute to Virginia.

An organization playing under the name of the "B. A. C." of Westfield, appeared on the Parish House court, last night, and by way of getting revenge for a defeat at the hands of the first team several weeks ago, overwhelmed the second team by a score of 44 to 24. Hall starred for the home team.

The Saturday Night Club will meet in the Fanwood fire house tomorrow evening.

Raritan

Mrs. J. F. Ayres has been visiting at Glen Gardner.

John Ramsden has been on the sick list, but is again able to be about.

Mr. and Mrs. John Manning have been entertaining relatives from Washington, N. J., at their home on Thompson street, the past week.

Mrs. M. F. Hunt, of Somerset street, has returned from a visit with her parents at Annandale.

Mrs. Edward Willett and family have moved from this place to Wallington, Del.

Mrs. John O'Hanlon, of Elmora, is spending the week with Mr. and Mrs. Peter Brutcher, on Gaston avenue.

Somerville

The Somerset County Poultry and Pet Stock Association will have a meeting in Stryker's Hall Wednesday evening of next week.

The members of Company M will participate in a regimental drill at the Second Regiment Armory, Trenton, this evening.

Philip Case, of Hightstown, has been visiting relatives here.

Miss Oleo Gray is spending a month with Mrs. Karel VanderVeer, at Syracuse, N. Y.

Miss Olive Haberle has been entertaining Miss Archer, of Highland Park.

The alumni of the Somerville High School has elected the following officers for the year: President, Arthur C. Swinton; vice president, Edgar Saums; secretary, Miss Ella Lane; treasurer, Voorhees Kline. A committee has been appointed to make arrangements for a banquet to be held Saturday evening, March 7.

Miss Margaret Schoonmaker, from the Normal School, Trenton, and Miss Miriam Hodge, from the Newark Normal School, are practice teaching in North Plainfield.

A considerable amount of machinery was unloaded here yesterday for the Schwartz-Hermann Steel Works on North Bridge street. Most of it came from Germany. It is being carted by local contractors.

Gallagher Brothers have received a great quantity of ice from Lake Hopatcong, which has been placed in their ice house at this place.

John B. Dunster has been visiting his sister, Mrs. Mary D. Pickell, at Bernardsville.

YOUNG FRIENDS' ASSOCIATION.

The Young Friends' Association will hold its monthly session at 8 o'clock this evening at the meeting-house on Watchung avenue. The subject for discussion will be "Home and Foreign Missions." Perhaps, the most interesting event of the winter to local Friends will be the pilgrimage to the Plainfield meeting of the joint fellowship committee of both branches of Friends of New York, on Sunday. The meeting for worship will be at 11 o'clock, as usual. The conference in the afternoon will be held at 2:30 o'clock and the topic for consideration will be "What Lack I Yet?"

—To a merchant, the "cost of ADEQUATE ADVERTISING is a mere incident. While the cost of inadequate advertising is always difficult to meet.

Saturday Specials

Prices mentioned are only a few of the many bargains offered you at this sale beginning **Saturday, Feb. 7.** Selections can be made now at sale prices and delivered later at your request. Place your order now and save money.

$18 Sideboards	$14.00
17.50 Extension Tables	13.50
14.50 Oak Dressers	9.75
6.00 Chiffoniere	4 98
9.00 Dressing Tables	7.50
7.00 Bed Couches	5.75
10.00 Bed Outfits	6.98
12.00 Bed Outfits	8.50
8.00 Iron Cribs	6.50
2.50 Comforts	1.75
98c Blankets	75c
98c Pillows	69c

Birdseye Maple Dressers

New styles with either oval or square French plate mirror; price $25.00—

Saturday $15.75

Vacuum Cleaners

Another shipment of those Vacuum Cleaners manufactured by the Domestic Vacuum Cleaner Co., and guaranteed to do the work and do it right; price $7.50—

Saturday $5.98

Bed Mattresses

Our special grade, considered good value at $7.00—

Saturday $4.98

35c Mattings	25c
$2.50 Axminster Rugs	$1.69
89c Velvet Rugs	59c
59c Stair Carpet	45c
69c Door Mats	49c
25c Furniture Polish	18c
$2.00 Folding Screens	$1.25
$3.49 Umbrella Stands	$2.00
$3.50 Leather Bags	$2.49
$1.50 Suit Cases	98c
25c Table Oilcloth	18c
$4.00 Bed Springs	$2.98

L. B. VAN CAMP FRONT and SOMERSET STS. PLAINFIELD, N. J.

STYLISH RELIABLE

A LESSON IN LOGIC

"Logic," says Webster's Handy-Book, "is the science of correct reasoning."

Assuming that you are a normal man, with a normal man's likes and dislikes, you must desire to see yourself not only clothed in your right mind, but clothed in garments that are cut well, styled well and LOOK well.

What prevents you, then, from buying a suit or an overcoat that will greatly improve your appearance?

Assuming again that you are perfectly normal, your answer will probably be, "the prices are too steep," or words to that effect.

The whole thing hinges on the question of price—and that's where the Rothberg Clothing - shop comes in.

Here you get better values than the same price buys at most stores.

ROTHBERG'S

Stein-Bloch Smart Clothes

"Most Things Men Wear."

214 W. FRONT ST.

Right Next to Proctor's.

The John Wanamaker Store

Formerly A. T. Stewart & Co.

Broadway and Ninth, New York

"But This is the Fine Furniture--I Want to See the Medium-Priced Pieces"

Said a woman at this February Sale last Saturday.

She didn't wait to examine the price tags. The furniture *looked* fine (it *was* fine.) And it seemed to her that it must be expensive. But it was not.

She was looking at the medium-priced furniture, and didn't realize it!

This February Sale is bearing fruit we didn't quite foresee when we originated it. Then, it was to keep factories going and give our customers the benefit of real economies. Now, it has taken on—with us, at least—the nature of a National expostiion of all grades of furniture, the good grades.

At—bear in mind—10 to 50 per cent. below usual.

No wonder people who have not seen the furniture on these three great city-block-wide-and-avenue-block-long Galleries, cannot quite realize what good furniture may be bought for little money.

Here is Some of It

Furniture of harmonious, simple lines; comfortable pieces, furniture to love, which suggests home and invites one to "grow old along with one."

Bedroom Suites

4-piece white enamel; full-size bedstead, dresser, chiffonier and dressing table, **$85**, regularly $94.50.

6-piece decorated white enamel; twin bedsteads, dresser, chiffonier, dressing table and bedroom table, **$285.75**, regularly $317.50.

3-piece bird's-eye maple; dresser, chiffonier and dressing table, **$57.25**, regularly $75.

7-piece Circassian walnut; full size bedstead, dresser, chiffonier and dressing table, somnoe, desk and table, **$210**, regularly $313.50.

5-piece mahogany; twin bedsteads with cane panels, dresser, chiffonier and dressing table, **$166**, regularly $203.

Dressers

White enamel, **$23**, regularly $26.
Bird's-eye maple, **$24**, regularly $32.
Circassian walnut, **$24**, regularly $32.
Circassian walnut, **$33**, regularly $45.
Mahogany, **$20**, regularly $27.

Chiffoniers

White enamel, **$16**, regularly $18.
Bird's-eye maple, **$24**, regularly $32.
Bird's-eye maple, **$18.50**, regularly $28.
Circassian walnut, **$32**, regularly $48.
Mahogany, **$24**, regularly $32.

Dressing Tables

White enamel, **$14**, regularly $15.50.
White enamel, **$12**, regularly $24.
Bird's-eye maple, **$17**, regularly $25.50
Bird's-eye maple, **$13.50**, regularly $18.
Circassian walnut, **$10**, regularly $24.
Circassian walnut, **$20**, regularly $30.
Mahogany, **$12**, regularly $18.
Mahogany, **$15**, regularly $20.

Sixth Gallery, New Building.

Dining-room Suites

11-piece mahogany; inlaid buffet, mirror, china closet, serving table, extension table, five side and one arm chair, **$221**, regularly $294.50.

3-piece golden oak; buffet, china closet and extension table, **$151.50**, regularly $229.

3-piece fumed oak; buffet, china closet and serving table, **$64.50**, regularly $97.50.

Buffets

Mahogany, **$25.50**, regularly $34.
Mahogany, **$69.75**, regularly $92.50.
Fumed oak, **$34**, regularly $51.
Golden oak, **$20**, regularly $31.
Golden oak, **$36**, regularly $54.

China Closets

Mahogany, **$41**, regularly $61.50.
Fumed oak, **$20**, regularly $27.
Fumed oak, **$33.50**, regularly $37.50
Golden oak, **$15**, regularly $17.
Golden oak, **$27**, regularly $41.

Extension Tables

Mahogany, 6 ft. 48-inch top, **$35**, reg. $39.
Mahogany, 8 ft. 48-inch top, **$39**, reg. $52.
Fumed oak, 6 ft. 48-inch top, **$23**, reg. $26.
Fumed oak, 6 ft. 48-inch top, **$27**, reg. $30.
Fumed oak, 8 ft., 54-in. top, **$37.50**, reg. $50.
Golden oak, 6 ft. 48-in. top, **$19.75**, reg. $22.
Golden oak, 6 ft. 45-in. top, **$25.50**, reg. $34.

Serving Tables

Mahogany, **$18**, regularly $27.
Mahogany, **$24**, regularly $36.
Fumed oak, **$12.50**, regularly $19.
Golden oak, **$10.50**, regularly $14.
Golden oak, **$17**, regularly $25.50.

Seventh Gallery, New Building.

STARTS SATURDAY AT

STUART'S SHOE SHOP

An event which should appeal as strongly to your appreciation of quality as to your sense of economy.

The following prices, backed by the real worth of the Men's, Women's and Children's Shoes offered, make it to your advantage to buy now for future needs.

Men's and Women's $3.50 and $4.00 Shoes; now **2.95**

Men's and Women's $3.00 and $3.50 Shoes, discontinued lines; now **2.45**

Men's and Women's $2.50 and $3.00 Shoes, discontinued lines; now **1.95**

Men's High Cut Storm Shoes, regular $3.75; now **2.95**

Men's English Style Black and Tan; regular $3.50; now **2.95**

Men's Oil Grain Bluchers, regular $3.00; now **2.65**

Women's Cloth Tops in Patent and Dull; reg. $3, now **2.45**

Women's Juliets, regular $1.50 grade; now **95c**

Women's $1.50 and $1.00 Furfelt Slippers; now **85c**

Boys', Girls' and Children's Shoes All Reduced.

No imaginary values are quoted. A shoe that was $3.50 in November is still a $3.50 shoe, but you can now save 50c to $1.00 on it. Make it a point to supply your shoe needs now.

Stuarts SHOE SHOP

215 WEST FRONT ST., PLAINFIELD, N. J.

ADVERTISE IN THE DAILY PRESS

The Catskill Aqueduct Greater Engineering Feat Than the Panama Canal

WHEN New York city's mayor, standing in the sump at the foot of a 440 foot shaft the other day, threw an electric switch and set off the dynamite charge which demolished the last heading in the largest tunnel in the world it may be truly said that he made history. Immediately it became possible to walk beneath ground from the Catskills to the heart of Brooklyn. The assurance of that fact brings home, as nothing else could, how near to completion is the titanic project of the Catskill aqueduct, by which more than 500,000,000 gallons daily of soft, cool water are to be led down from the mountains to thirsty New York city. The entire aqueduct is about 120 miles in length, and from the great Ashokan reservoir, a marvel of engineering skill in itself, a distance of ninety-two miles, it has been practically completed. From the confines of the Ashokan reservoir the water will be led through the Catskill aqueduct, skirting hills, boring through mountains, dipping under deep valleys, brooking no obstacles in the superhuman endeavor to reach the city at as high an elevation as possible, so that the water will rise of its own accord to the top of a twenty story building.

Under construction concurrently with the Panama canal and the New York subway system, each of which monuments to human industry would lend distinction to any age, the Catskill aqueduct—so say engineers—is by long odds the most noteworthy feat.

The cost to New York city of the completed water supply system will fall a trifle short of $180,000,000, considerably less than what the nation will have expended to connect the two oceans at the south. But the problems which have arisen here have taxed engineering ingenuity as even the difficulties met on the isthmus have not. The amount of exploratory and pioneer work in the two great tasks was not comparable. Every variety of ticklish, puzzling obstacle has cropped up on the nearer work. Mountains have been burrowed under, and the fifteen foot

Photo by American Press Association.

SECTION OF AQUEDUCT NEAR ASHOKAN RESERVOIR.

bore tunnel led far beneath five rivers. Apart from the actual construction the preliminary work was enormous.

The new water system may be thus briefly outlined: Four watersheds comprising altogether nearly 900 square miles, lying in the Catskill mountains, between 75 and 125 miles from Brooklyn bridge, are to be drawn on. In the beginning only one of these drainage areas, that of Esopus creek which in dry years will provide at least 250,000,000 gallons daily is being utilized. When the need arises the other three watersheds, Rondout, Schoharie and Catskill creeks, will be made use of and an aggregate of 770,000,000 gallons thus secured.

For the Esopus drainage area the mammoth Ashokan reservoir will impound the water, and thence it will be led by aqueduct a little east of south some forty-five miles to the Hudson river. In this distance the four chief types of construction are used—the so called cut and cover, in which the concrete aqueduct is laid in a shallow trench to half its depth and then buried beneath a fill; the grade tunnel concrete lined and designed to convey water at no greater pressure than that of gravity; the pressure tunnel circular and also concrete lined, but cut in solid rock, able to resist high pressures, and the steel pipe siphons so called, used where extra pressure is to be withstood and solid rock is not at hand.

It is not the reservoirs, however, notable as they are, that the engineers regard as the most striking feature of their work. It is to the pressure tunnels they feel able to point with most pride. There are five of these, each running through solid rock and several miles in length, the longest being 18.2 miles.

The tunnel under the Hudson was the most spectacular achievement. Flowing along quietly on the three day journey from the Ashokan reservoir to consumers in the five boroughs, the imprisoned water will drop suddenly some 400 feet almost perpendicularly to pass under Moodna creek. After a very slight grade for nearly five miles it will plunge again, this time almost 1,000 feet, into the tunnel 1,100 feet beneath the surface of the Hudson.

—The merchant who, in his advertising, emphasizes ten value-giving facts to his competitor's one, uses the best sort of "strategy" in advancing his business.

Special for Saturday, Boys' 59c Pants, sizes from 6 to 16; good dark colors; special 42c. Bargain Basement.

ROSENBAUM'S BAZAAR

Special for Saturday, reg. 50c Corsets, spring model; spec. ..39c
$1 Corsets, special ..69c

OUR SPECIAL ADVERTISED BARGAINS FOR SATURDAY

You'll Find Many More by Coming Here First

Clearance Sale Prices on all Winter Goods in our Cloak Department.

COATS AND SUITS.

A collection of about 60 coats and suits including a few fancy all wool broadcloths and boucles, zibelines and suits in all wool serge, blue or black; marked down special; sale price **5.98**

(Values up to $15).

Clean Sweep on all Children's Coats.

$5.00 COATS FOR **98c**

We have about 25 good heavy school coats from last year; sold regularly to $5.98; sizes from 6 to 14.

SPECIAL AT $1.98 AND **2.98**

All Children's Coats, sold regular up to $6; a collection of miscellaneous smart styles, all from this season, with the belt effect. This is really less than half of their regular price.

LEATHER BAG SPECIALS.

New styles, leather lined; 98c value, special for..... **59c**

GLOVE SPECIALS.

$2.00 Meyer's guaranteed sewed gloves; 2 buckles, sizes from 5½ to 8; Saturday, special **1.25**

DRESS GOODS SPECIALS.

Newest spring shades in fine silk mull and plaids; colors are wistaria, taupe, gray, green, cadet, rose, pink, navy and black; values up to 50c; special for **25c**

$1.25 Middy Balkan Blouses; special **98c**

$1.50 House Dresses, about 20 new styles; for Saturday special **98c**

50c Silk Hose for Ladies....**39c**
25c Burson Hose **19c**
Buster Brown Hose, guaranteed for four months; for ladies, men or children; 4 pairs in a box for **1.00**

WAIST SPECIALS.

$4.00 Crepe de Chine Waists, trimmed with French net; newest effects **2.98**
$1.25 and 98c Waists, spec. ..**79c**
50c Dressing Sacques, spec. ..**39c**

We sell MAY MANTON Patterns.

Rosenbaum Bros., 115-117 West Front St., opp. Somerset

PLAINFIELD'S FAST GROWING STORE

SIXTY ATTENDED VARIETY SHOWER FOR MISS LONG

A variety shower was tendered to Miss Josephine Long at the home of Mrs. A. B. Stites, last night, about sixty of her friends being present from this city and nearby towns. During the evening music was furnished and dancing proved to be the leading form of amusement.

Miss Long, who will be married to Leslie Stites in the near future, was the recipient of many handsome and useful presents. Following the evening of entertainment refreshments were served by the hostess.

RAYMOND VAIL WILL NOT RETURN TO PROTECTORY

Frederick Mooney, the Hartford, Conn., youth who, with fourteen-year-old Raymond Vail, of Dver street, the borough, and three others made their escape from the Catholic Protectory for Boys at Arlington, a few days ago, is once more safely locked within the institution. He was taken back to the school last night by a priest who came to North Plainfield for that purpose.

Raymond Vail is still with his father and will, it is said, be placed in some farmer's care with the sanction of City Judge W. G. DeMeza, who sent him to the Protectory because of malicious mischief about two months ago. Chief Marsh George Weiss was congratulated by the priest for his celerity in finding and arresting both youths.

LARGE CHURCH ACCESSION.

Several adults will be baptized Sunday morning by the Rev. Frederick J. Hubach, pastor of the Monroe Avenue M. E. church, the baptismal services taking place at 10:45 o'clock. Ten members of the probation class, and others, will be received as church members, on and from probation, and by letter. On Sunday evening the pastor will preach on the subject, "Holden With Cords." There will be a meeting of the cantata chorus of the Monroe Avenue M. E. church this evening, when the program of Easter music will be rehearsed.

CLASS ELECTS OFFICERS.

The annual meeting of Class 21, of Trinity Reformed church, of which Henry P. Scader is the teacher, held its annual meeting, last night, at the home of Mr. and Mrs. William J. Trembath, on Chatham street, when these officers were elected for the coming year: President, Mrs. William J. Trembath, vice president, Mrs. Arthur Stevens, secretary, Mrs. Henry T. Stryker, treasurer, Mrs. Henry P. Scader. After the business there was a social hour with games and refreshments were served.

VISITORS' QUARTERLY MEETING.

The quarterly meeting of visitors of the home department of Trinity Reformed church was held yesterday afternoon, at the home of Mrs. Elmer E. Wheeler, at 17 Mountain avenue. There were about twenty members present. Refreshments were served and a very pleasant afternoon was enjoyed.

WILL SPEAK ON COREA.

The Women's Foreign Missionary Society will meet on Monday afternoon at the Crescent Avenue Presbyterian church. The members will listen to a lecture by Rev. George S. McCune, of St. Louis, on the subject, "The Conspiracy Case in Corea."

TROLLEY CAR AND AUTO COME TOGETHER AT RIGHT ANGLES

One of the large auto trucks, owned by the New Jersey Telephone Company, used in repair work, backed out of the alleyway at the side of the company's building on East Fourth street shortly after 7 o'clock this morning, and struck a Fourth street trolley car which happened to be passing at the time. Although those in the trolley car at the time of the collision were considerably shaken up no one was injured and the only damage that was done was the breaking of a window in the side of the trolley.

The motorman of the car, Charles Delahunt, did not see the automobile until it was too late to stop the trolley and the two came together at right angles. The chauffeur of the automobile was driving the car backwards and failed to see the trolley approaching.

BOARD STOPPED ONE DAIRY, GAVE 32 NOTICES IN MONTH

Trenton, Feb. 6.—The production and sale of milk was stopped in only one dairy in this State last month, according to the report issued yesterday by the Bureau of Creamery and Dairy Inspection of the State Board of Health. This dairy supplied milk to Atlantic City.

Thirty-two dairymen were notified to improve their methods of handling milk within a specified time. Three persons were summoned before the Board to show cause why they should not be prohibited from selling milk or manufacturing ice cream. This was because of their failure to meet the Board's requirements. The dairies are near New Brunswick and [illegible] and the ice cream factory is in Plainfield.

One inspector spent six days in inspecting over fifty-nine dairies in Broad Chenango county, N. Y., which supply part of the milk distributed in South Orange. The sanitary condition of these dairies is [illegible] favorable.

In the laboratory of the [illegible] samples of food and drugs were examined. There were 222 [illegible] below standard and 348 [illegible] teen suits were begun. The [illegible] spent fifteen days in court.

The division of sewerage [illegible] ter analyzed 197 samples in the water laboratory. Stream pollutions [illegible] Lanamed [illegible] found about [illegible] Notices to remove [illegible] on a number of [illegible] 25 cases forced to the attorney [illegible]

"THE COUNTIES FORUM."

The [illegible] to be staged at the Washington Public School on Tuesday, February 10, will be under the auspices of the Public Relations Committee of Plainfield.

THE TEMPERATURE.

The temperature recorded from the State Trust Company today was as follows: 9 a. m., 28 degrees; 11 a. m., 28 degrees; 1 p. m., 31 degrees.

The Westminster Guild of the Crescent Avenue Presbyterian church will meet on Monday afternoon at 3 o'clock for the purpose of receiving the thank offerings from its members.

—Competition between the stores in value-giving grows keener all the time—and makes the store ads of increasing purse-interest to you all the time.

WOOLSTON AND LANE WIN THEIR MATCHES

Two More Matches Decided in Elks' Pool Tournament Last Night.

Playing in the Elks' Club pool tournament last night, Lane chalked up 100 balls while William Firstbrook was pocketing his sixty-two, and Banks, playing on even terms with Woolston, lost by a score of 90 to 86. The result of the match between Duckworth and Ardern could not be learned this morning.

The results:

	H'cap	Net
Lane	100	100
W. Firstbrook	85	62
Banks	90	86
Woolston	90	90

Scheduled for Tonight.

French (90), vs. Prudhon (85); Powers (90), vs. Pope (85).

ELKS' CLUB POOL TOURNEY.

Individual Standing.

	H'cap	W.	L.	P. C.
Lane	100	1	0	1.000
Hoist	100	1	0	1.000
Townley	100	1	0	1.000
Woolston	90	1	0	1.000
Heath	70	1	0	1.000
Mundy	100	1	0	1.000
Simmons	90	1	0	1.000
Lohrman	85	1	0	1.000
DeMeza	60	1	0	1.000
Donckian	60	1	0	1.000
Hardingham	100	0	1	.000
Hand	100	0	1	.000
W. Firstbrook	100	0	1	.000
Banks	90	0	1	.000
Van Emburgh	90	0	1	.000
Mansfield	90	0	1	.000
W. Firstbrook	85	0	1	.000
[illegible]	70	0	1	.000
Crist	60	0	1	.000
Osmun	60	0	1	.000

THE PLAINFIELD THEATRE

The 1914 edition of the merry musical comedy "Busy Izzy," with George Sidney, and an exceptionally large cast headed by the charming comedienne, Miss Carrie Webber, comes to the Plainfield Theatre, Saturday afternoon and evening, February 14. "Busy Izzy" has undoubtedly taken a firm hold upon the affections of amusement seekers, for the reason of its many side claims of superiority of construction. With a well developed plot to guide the action of its manifold merriment, it is reputed to possess such novelty of scenes and incidents, as would naturally enhance the value of its character as an entertainment which is novel in the extreme. Evidently those who have the financial interests of "Busy Izzy" at heart have not overlooked the necessity for providing such a pretty girl contingent of players and singers, as may be relied upon for all manner of entertainment ideas, and especially that class of girls who add to their personal charm by being able to gown themselves with startling distinction.

—Advertise in the Daily Press.

—To go straight to the right store, at the right time, in making a particular purchase, is not a matter of luck, or of general knowledge of the stores—but of keeping in touch with store advertising all the time.

Plainfield Daily Press

LESLIE R. FORT.....Managing Editor

Published Daily except Sunday, by the PLAINFIELD PRESS COMPANY, 105 North Avenue.

Entered at the Plainfield, N. J., Post-office as Second Class Mail Matter.

TELEPHONE PLAINFIELD 1300.
Private Branch Exchange connecting all departments.

Two cents a copy. Ten cents a week. $2.00 a year in advance. Delivered by carrier or by mail. No extra charge for papers mailed to points in the U. S. and Canada.

Any subscriber failing to receive a single issue will confer a favor by notifying the business office.

Advertising rates mailed on application. Copy for change of Advertisements to ensure change for same day must be at the office by 9.00 a. m.

Plainfield, N. J., February 6, 1914.

CHURCH ADVERTISING.

That advertising pays, keeping everlastingly at it is productive, and that publicity is the greatest lever with which to reach the people, will no doubt be amply evidenced to clergymen of Plainfield when they begin their plan of advertising for the "Go to Church" movement here. Special effort on the part of our local clergy, backed by a substantial advertising campaign will accomplish the result aimed at by the Ministers' Association for the "Go to Church" Sundays.

It has often been suggested by laymen, who are in close touch with the best methods of publicity, that in view of the falling off in church attendance throughout the land, it might be well for the churches generally to introduce modern business methods in their management and advertise their services that all who run might read. Such exploitation would be of slight expense to the church making use of it and the plan would do no harm so far as one can see and might be prolific of considerable good besides tending to increase the number of worshippers.

Some of the local clergymen have already seen the value of advertising their Sunday services and are reaping results in increased congregations and incidentally in collections to be used for furthering the various charities of the church.

Once again the general public is notified that it can get garden seeds at the expense of the government. Of all the petty forms of wasting the public money this method is the worst, and scores of the Senators and Representatives who send out a lot of stuff annually do so because they have to get rid of a certain amount, and not because they care anything about it. Seven or eight years ago a determined fight was made to have the seed appropriation dispensed with, but those who were interested financially succeeded in having the practice kept up. There is no part of the government in which money is more flagrantly wasted than in this case. The people might just as well have packages of breakfast food or some other useful article given to them, as to be made the recipients of these petty articles, and we don't know but that they would get more real value in the breakfast food than they do in the seeds, many of which are worthless.

Plainfield women advocates of equal suffrage express themselves as much pleased with the action of the Assembly in passing the resolution to amend the constitution giving the women of New Jersey the ballot.

Assemblymen Leonard and Griffin, of Union county, maintained their attitude of last year and voted against the proposition, but the new member, Assemblyman Dobbins, cast his ballot in its favor. There is little doubt but that the amendment will be passed by the Senate, before which it is now pending. The suffragists are jubilant over the prospect of having the question submitted to the vote of the people. The amendment will have to be advertised for three months and then passed by the Legislature of 1915, after which it will be submitted for popular vote.

Flagrant disregard of the rules of the road and fast and reckless driving on the part of some automobilists hereabouts, should be stopped. It is not always the paid chauffeurs but oftentimes the owners who operate the vehicles who are guilty of such practices. The rank and file of automobilists generally deplore the tendency on the part of some to infringe upon the rights of the public and approve of the action of the police department in arresting and prosecuting the "speed maniacs." A few days in jail for some of these fellows would do no harm and prove a salutary lesson, which would undoubtedly serve as a warning to others who are accustomed to violate the speed laws.

That Plainfield, with its population of nearly 30,000, is deserving of and needs a City Hall, as Councilman Richard A. Claybrook has advocated, admits of no dispute. Few cities much smaller than Plainfield are without a City Hall. The idea is a good one. There is no doubt of that. But, would it not be wiser to await the time when the borough and this city are one municipality. Whether Plainfield's City Hall be built now, or in the future, it must be large enough to meet all of the demands which a thriving city like Plainfield may make for many years to come. In a matter of this kind it behooves the City Fathers to make haste slowly.

John P. Dullard, one of the best known newspapermen at the State Capital, has been named to succeed Henry C. Buchanan as State Librarian. It is a case of turning one good man out to put another of equal calibre in his place. Mr. Buchanan has proven a faithful public servant, and the only reason given for his being displaced is that he has always been a Republican. The State is to be congratulated upon securing Mr. Dullard for so responsible a position, and Mr. Buchanan is to be congratulated upon the excellent manner in which he has conducted the office for fifteen years or more.

Rev. Bernard M. Bogan's description of the way some of the young people dance now-a-days as "the manners of cultured animalism," is literally true. Time was, and not so many years ago, when it was quite possible to attend a dance at which eminent respectability pervaded the atmosphere. Even the new dances can be gone through with in a proper manner and still afford pleasure for those participating. But the actions of some of the young people who should know better often warrant the calling of the police.

February 28 "Dollar Day." The time to be impressed upon the memory of every thrifty Plainfielder.

WOULD LIKE TO SEE OFFENDERS BEHIND BARS

(By Telegraph to The Daily Press.)

Washington, Feb. 6—When the Senate took up the Norris resolution for the investigation of financial operations of the New Haven Railroad, Senator Norris read to the Senate the charges made in recent publications of the New York World as to the disposition of some of the investments. Senator Kenyon asked if these charges had been denied, and Senator Norris replied in the negative. Senator Norris expressed belief in the honesty ond good intentions of the present management of the New Haven, but saw no reasons why punishment should not be dealt to offenders in the past. Senator Lodge said that if anything can be done to reimburse the small stockholders who have suffered dreadfully it should be done. Senator Borah said that no legislation would be so effective as the moral effect of the sight of five or six men in stripes behind the bars, men in high place who had abused their positions. Senator Norris said he was tired of hearing the cry every time an effort was made to investigate that immunity from prosecution might be afforded by investigation.

POULTRY TRUST CONVICTED.

(By Telegraph to The Daily Press.)

New York, Feb. 6.—The Apellate Division of the Supreme Court today upheld the conviction of thirteen members of the so-called poultry trust for violating the laws of New York by forming a combination to restrain trade. The thirteen defendants must serve three months on Blackwell's Island and pay a fine of $500 each. The defendants gave notice they would carry their case to the Court of Appeals.

If the man who says, "I can't afford to advertise" will look over the list of big concerns that were LITTLE concerns before they started to advertise, he will be more likely to say:

"I can't afford NOT to advertise.

The Press is Plainfield's best advertising medium because its circulation is among the people who make and spend the most money.

Plainfield Daily Press,
"The Home Newspaper"

FUNERAL OF MRS. T. E. CURRIN, JR., IS HELD

The funeral of Mrs. Thomas E. Currin, jr., was held at her late home on Mountain, yesterday afternoon, there being a large gathering of relatives and friends. The service was conducted by Rev. Dr. C. E. Herringp, pastor of the First Presbyterian church. Two solos were sung by Miss Grace Carroll of the Crescent Avenue church. There were many floral tributes. The pall-bearers were John Abbott, Samuel Clouston, John S. Johnston, John G. Bicknell, Samuel S. Swackhamer and Frank O. Dunning. Burial was in Hillside cemetery.

THE FORUM.

Editor, Plainfield Daily Press:

My attention has been drawn to a communication in last evening's "Daily Press" in which the writer takes exception to my article in the editor's column of last Saturday's issue, and says my "attack" was "far from manly." Well, it was "in the open," and much of it in good manly company. Your correspondent evinces admirable self-control however, for one who takes his Menace with his meals. A student, in such a library must look upon a Catholic priest as most intrusive company and might be expected to follow the diction of his teacher and say harder things.

In his communication he enjoys the privilege, which I should deny to no man, namely, of courteous retaliation against what he presumes to be offensive. It is much to be regretted, however, as I look upon it from my limited point of view that his manliness and his courage are not expended in a nobler cause than the defense of such a conspiracy.

The enclosed clipping from Friday evening's "Telegraph," Philadelphia, January 30 may help even him to see the deception in his friend, the Menace. In it will be found the blatant effrontery of a self-confessed liar asking the confidence of its patrons. When two dupes of the Menace, C. H. Stage, 4143 Lancaster avenue, and Charles Megonigel, 43d and Brown streets, Philadelphia, indicted for libel and conspiracy to libel the Knights of Columbus, appealed through their counsel to the Menace to substantiate the truth of the libelous statement—the now famous as infamous Knight of Columbus alleged "oath"—the answer admits that "the Menace Publishing Company was not in possession, and never had been of the Knight of Columbus ritual," and "advises the defendants it would be folly for them to base their defence on the authenticity of the information which they had received from it." "A statement in a recent issue of the Menace which led you to believe we had it (the ritual containing the blood-curdling alleged K. of C. oath) in our possession while **somewhat of a bluff** on our part was based on the fact that we know where it can be had." After such an admission of lying deception, the Menace asks its other dupes to believe that the alleged defamatory "oath" of the A. O. H., presented on the same authority (?) is authentic. The prisoners admitted their guilt and begged for lenience.

If this evening's correspondent is sincere in his desire to have proof that the Menace is undeserving of his confidence, the submitted article should be informing.

B. M. BOGAN.

The article from "the Evening Telegraph" is here subjoined for the convenience of interested readers.

Admitting that the circulars which they printed and distributed last spring, purporting to be an oath taken by the Knights of Columbus, was a base calumny and absolutely without foundation, C. H. Stage, of 4143 Lancaster avenue, and Charles Megonigel, of Forty-third and Brown street, entered pleas to indictments charging libel and conspiracy to libel the organization, in Quarter Sessions Court, today.

Megonigel, who printed the circulars, entered a plea of guilty on the indictments, while Stage, who distributed them, did not contest the charges, entering a technical plea of nolle contendre. James A. Flaherty, Supreme Knight of the Knights of Columbus, and Attorney Joseph P. Gaffney, counsel for the order, told Judge Wilson that the Knights of Columbus felt that they had been vindicated by the pleas entered by the defendants, and expressed themselves as satisfied if the Court would discharge the defendants under a suspension of sentence.

In granting the requests for leniency, Judge Wilson said:

"It is very proper action on the part of your society to relieve any doubt that may exist in the minds of other persons concerning this oath. I realize that your church is doing a very important work in the community, and while I am not a member of your faith, I have no prejudice, either at heart or intention, and fully believe what Mr. Flaherty has said."

In presenting to the Court the views of his order, Mr. Faherty said:

"This alleged oath is a tissue of falsehoods from the first word to the last—absolutely false. This prosecution was brought simply to vindicate the Knights of Columbus, because of the wide circulation given to this vile and scurrilous circular. Its purpose was to breed strife and arouse religious bigotry. The alleged oath is absolutely baseless and of such a flagrant character that it is indeed surprising that anyone would give it the slightest credence."

"It was so persistently circulated for ulterior purposes that the Knights of Columbus were compelled to take some steps to refute it, and we thought criminal prosecution would be the best way."

Peter F. MacLaren, counsel for the defence, in asking the Court to suspend sentence, declared Megonigel received the "oath" from an anti-Catholic publication known as the Menace, of Aurora, Mo. The defendants, said the attorney, believed the circular they printed and distributed was based on truth. They, however, subsequently learned that they had been "duped" and at once hastened to Mr. Flaherty and apologized.

To prove to the Court's satisfaction that the two defendants had been duped, Mr. MacLaren said he had written to the Aurora publication, and had received a reply, signed by the "Menace Publishing Company." The answer admits that the Aurora publication was not in possession of the Knights of Columbus ritual and advises the defendants it would be folly for them to base their defence on the authenticity of the information which they received from it. The reply from the publishing company follows:

"Replying to your letter of February 27, we wish to state we are not in possession of the ritual and secret work of the Knights of Columbus, but we believe we are in a fair way to get it, and a statement in a recent issue of the Menace which led you to believe we had it in our possession, while somewhat of a bluff on our part, was based on the fact that we know where it can be had. You will note that we printed in our No. 99 the ritual and secret work of the Hibernians, and we are positive it is authentic.

"The alleged oath which your clients in Philadelphia were arrested for distributing was circulated in practically every State during the late campaign, and the demand upon us for this document was somehting great, and we had received copies of them from so many sources we simply printed and handled them as we would any other job of printing, to supply the demand, and while we have no apologies to make for doing so, we do not have any evidence that the oath is one which is taken by members of the Knights of Columbus.

"We feel sure that it would be folly for you to undertake to base your defense on the authenticity of this document."

The communication concludes by stating that some of the officials of the order are claiming that it is not cathbound, but to "bluff away their critics, and if they are so bent on vindicating themselves, why not ask that they present in court the obligations which they take."

Mr. Flaherty, speaking as the head of the Knights of Columbus, told the court, that while the order was quasi-secret, it was in no wise oathbound.

After hearing from both sides, Assistant District Attorney Taulane stated all parties seemed to be satisfied wih a suspension of sentence and Judge Wilson accordingly discharged Stage and Megonigel.

—Use Press Want Ads.

Feb'y Furniture Sale

You will possibly need Furniture in the Spring. But if you wait till then to buy it you'll pay more for it, so why not take advantage of the big savings offered now? There's positively no excuse for waiting. If you don't want the goods delivered till after housecleaning time we'll store them free of charge and deliver when you are ready. Then again

CLUB PLAN PAYMENTS MAY BE ARRANGED

You can take advantage of these February selling prices; pay a little down and so much weekly or monthly, as best suits your convenience.

THE FEBRUARY SALE OF BED OUTFITS

WHITE ENAMEL BEDS, Complete with Spring and Mattress, at

6.98 8.50 10.98 14.50 16.98 23.50

SOLID BRASS BEDS, Complete with Spring and Mattress, at

16.98 24.50 37.50 49.50

BLOCH PULLMAN CARRIAGES

SOLD EXCLUSIVELY IN THIS CITY BY US.

1914 MODELS NOW ON SALE AT SPECIAL PRICES DURING FEBRUARY SALE.

Regular Price—	16.98	19.50	21.50	23.50	25.00	29.50
Sale Price	14.95	17.95	18.95	19.95	21.95	24.95

McDougall Kitchen Cabinets

Woodhull & Martin Co.

McDougall Kitchen Cabinets

WE GIVE FIVE PER CENT. PROFIT SHARING COUPONS.

NEWARKER MAY BE NAMED AS CRANFORD SCHOOL PRINCIPAL

Cranford, Feb. 6.—J. A. Corlies, a teacher in the local High School and a resident of Newark, will probably be appointed as principal of the school at a meeting of the Board of Education, Saturday night. He is a candidate for the job. The vacancy occurred with the selection of Arthur L. Johnson as county superintendent of schools.

With the retirement of Mr. Johnson the local Board named Miss Sarah Elwood as a supervising principal. She was the principal while Mr. Johnson held the position of supervising principal. Mr. Corlies has been a teacher in the school for some time and is regarded as the logical man for the principalship.

JERSEY DEATHS FOR MONTH SHOW AN INCREASE OF 170

Trenton, Feb. 6.—An increase of 170 deaths in New Jersey over the corresponding period last year is shown by the State Board of Health in its report for the month ending January 10. The total was 3,289. Pneumonia caused the death of 311 persons, as compared with an average of 249 for the previous twelve months.

By age periods there were 548 deaths among infants les than one year old; 231 among children more than one year and less than five, and 1,069 among persons sixty years old or more.

Communicable diseases reported to the board for December reached a total of 2,141 cases. Reports of tuberculosis showed a large increase, but this is mainly ascribed to a better adherence to the law requiring that this disease be reported. The cases reported in December numbered 622, against 480 in the same month the year before.

Typhoid fever decreased. There were 73 cases, against 136 the previous December. Diphtheria increased, but scarlet fever was much less prevalent.

READS OBITUARY, BUT CAN STILL TURN A HANDSPRING

Hackettstown, Feb. 6. "Morris Bird of Bird's Lock, Waterloo, died Wednesday. Mr. Bird has had charge of this lock for fifty years."

This was an obituary notice that Mr. Bird had the privilege of reading yesterday in print.

Mr. Bird is much alive and has been in Hackettstown each day this week, having the contract to transport pupils to the Hackettstown Public School. He says he is willing to demonstrate to the writer of his "obituary" that he is alive and, though fifty years a lock tender on the Morris Canal, can "skin a cat" or turn a handspring.

PRAISE DR. GROSZMANN'S WORK.

The New York State Federation of Women's Clubs have, in a recent resolution complimented and recommended to the club women of that State the educational work of the National Association for the Study and Education of Exceptional Children. Dr. M. P. E. Groszmann, of this city, is at the head of this work. New York club women are urged by the Federation to study the proceedings and publications of the organization. The resolution is an endorsement of Dr. Groszmann's work.

William Briggs, of Albert street, has taken a position with the Edison Company, of New York, his work being in the motion picture studio of the concern.

— Advertise in The Daily Press.

YESTERDAY'S LOCAL WEATHER.

8 a. m. temperature	31
8 p. m. temperature	30
Maximum temperature	39
Minimum temperature	29
Mean temperature	34
Normal temperature	22
Precipitation for the day	Trace

PLAINFIELD EXCHANGE FOR WOMAN'S WORK.
207 Park Avenue.

Tea and coffee served daily from 10.45 until 2 o'clock. Table delicacies. A large variety of dainty work bags. Orders taken for braided or woven rag rugs.

MENNEN'S TALCUM 15c

THAT STUBBORN COUGH

possibly hasn't yielded to the ordinary cough syrup. Get a bottle of NARCO Wine of Cod Liver Oil with Malt, Wild Cherry and Hypophosphites; pleasant to take, agrees with all stomachs and cures chronic coughs and bronchitis, etc. An excellent tonic.

Large Bottles 75c Only at

SCHREINER BROS.
Prescription Druggists
PARK AVE., COR. SECOND ST.

Headquarters for

GIBSON'S RYE

E. C. WESCOTT,
115 East Front Street.

THE THREE COMPONENT PARTS

of our banking service are accuracy, courtesy and promptness.

We extend to you every banking privilege consistent with sound, conservative business.

Your account subject to check (large or small) is cordially invited.

3% INTEREST ON CHECKING ACCOUNTS OF $500.00 AND ABOVE

4% INTEREST ON SAVINGS ACCOUNTS OF $10.00 AND ABOVE

THE CITY NATIONAL BANK
OF PLAINFIELD, N. J.

Capital $150,000.00 Surplus and Profits $300,000.00 (all earned)

Make the Slack Hours Count —Telephone

MANY merchants use the slack hours of the business day to good advantage by calling their customers by TELEPHONE and offering for sale articles that are likely to be in demand. Telephone selling provides an efficient means for holding old customers and for reaching out after new.

And the cost of selling by telephone is far less than the cost of personal solicitation.

Have YOU a telephone in your place of business to help you in selling?

Our nearest Commercial Office will gladly give you full information if you will just telephone, write or call.

NEW YORK TELEPHONE CO.

17—14

A. B. WILSON, Local Commercial Manager.

109 East Fourth Street, Plainfield, N. J.

THE APPLEGATE QUALITY COUNTS

One of the chief topics of conversation today is the high cost of living. Hundreds have already found that a sure way of reducing it is by trading at this market. They have found that because I sell for cash and do not deliver goods and conduct my business on an economical basis I am able to quote prices that no other market can meet without giving inferior goods.

They have found also that they are better pleased when they come to the market and select their own goods. If you are seeking to cut down the cost without getting inferior goods you must consider this market.

Remember nothing but the highest quality in this market at all times.

Specials for Saturday, Feb. 7

Best Creamery Butter, Gud's Royal Print, lb	33c
Strictly Fresh Eggs, dozen	39c
Hindquarters Genuine Lamb, lb	18c
Legs Genuine Lamb, lb	
Hindquarters Mutton, Legs Mutton, lb	14½c
Loins Mutton,	
Loins Pork, lb	17c
Roast Pork, lb	
Fresh Hams, lb	18c
Prime Rib Roast, lb	22c
Sirloin Steak, best cut, lb	25c
Blade Roast, lb	17c
Oven Roast, lb	17c
California Hams, lb	12½c
Sausage, own make, lb	20c
Fresh Killed Stewing Chickens, lb	18c
Fresh Killed Fowl, lb	23c
Fresh Killed Roasting Chickens, lb	26c

Clifford L. Applegate

164 E. Front St. Tel. 1110. Opp. Woodhull & Martins

PLAN FOR MINSTREL.

The Nonpariel Social Club held a rehearsal of its proposed minstrel show in the club rooms on St. Mary's avenue, last night, and the black face comedians in the coming event are rounding into shape in great style. William Groves is coaching the show and Robert Stevens is the manager. The show will be presented the night of Lincoln's Birthday and one of the features will be a sketch given by Ford and Taylor, a pair of laugh provokers.

PICTURE ENTERTAINMENT.

Under the auspices of the Woman's Exchange, and the courtesy of George L. Babcock, a fine motion picture entertainment will be given Thursday afternoon and evening, February 12, at the Y. M. C. A. There will be two exhibitions in the afternoon at 2 and 3:45 o'clock and one in the evening at 8:15 o'clock. Mr. Babcock will provide the films for the entertainment. The proceeds will be for the benefit of the Exchange.

FUNERAL OF PATRICK BRAY.

The funeral services of Patrick Bray were held this morning at 8 o'clock at the house of his daughter, Mrs. John Neylon, at 203 Stebbins place and at 8 o'clock at St. Mary's R. C. church, where a requiem mass was celebrated by Rev. Bernard M. Bogan. Burial was in St. Mary's cemetery. The pall-bearers were Lawrence Bray, John Mooney, Frank Connors and George Howe.

THE DAILY PRESS IN SOMERVILLE will be found on sale or delivered to any address every afternoon after 4:30 by Jacob Gernert, the Main street newsdealer and stationer.

CASE POSTPONED.

John Smith, colored, of 212 Plainfield avenue, was arraigned before Judge William G. DeMeza in the city court this morning, on complaint of Mrs. Stephen Van Hoesen, the local agent of the S. P. C. A., who charged him with cruelty to animals. Smith, who is an ashman, is alleged to have left a horse to die of starvation in the dumps on Watchung avenue one day last week. The case was postponed until Tuesday morning.

ASSESSMENT WORK PROGRESS.

John G. McLaughlin, DeWitt C. Ivins, Armstrong Mulford and Frank J. Hubbard, commissioners appointed to equalize the tax assessments in Plainfield, have about completed land values in the city and have partially completed assessments on properties in some of the wards. They hope to finish their task in time for this year's regular levy by the Board of Assessors.

FUNERAL OF D. F. GODOWN.

The funeral of the late Duillis F. Godown, aged 61 years, who died suddenly of heart disease, yesterday, while engaged in hunting for terrapin at Watchung, will be held tomorrow evening at 7 o'clock, at the family residence, 26 Chatham street, the borough. Burial will be in Sandy Ridge cemetery, Hunterdon county, Sunday.

Rev. George B. Shaw, formerly pastor of the Seventh-Day Baptist church, but now of North Loup, Neb., who spent several weeks in this city assisting at revival services, has returned home.

FARMING AND HIGH SCHOOLS.

Innovation in Public School Work Started In Douglas County, Wash.

Douglas county, Wash., is combining scientific farming with the regular course in its high school. A. L. Rogers of Waterville, in that state, who is responsible for this innovation in public school work, is a firm believer in utilizing the schoolhouse and public utilities to the fullest extent all the time. He combats the custom only to allow use of schoolhouses and grounds for the specific purposes for which they were originally intended, which, he argues, does not give the greatest possible benefit of such investment.

Mr. Rogers contends that the schools are turning out young men with education that is not practical to fit them for the life work they must take up. So Douglas county has taken advantage of a recently enacted state law which permits counties of Washington to accept the United States government's appropriation of $900 per month toward hiring of farm directors for schools. Douglas county will stand the rest of the necessary expense of a farm director's salary.

An eighty acre tract adjoining the new high school has been leased for ninety-nine years, and last summer the boys got their primer lesson in agriculture. Considerable grain was raised and some vegetables and fruit. The schoolboys of Douglas county will be given every incentive to become proficient in farming. Each boy receives an acre of land to cultivate, and the most proficient boys of the entire class have full supervision over ten acre tracts. In this way competition is keen, and cash prizes add to their interest in the work. Douglas already has a notable county fair, but with these high school boys contributing to the exhibits this fair is destined to attract national attention. The schoolboys are made to keep books and charge all debits and credits so they know what results they are achieving. One of the results is shown in the illustration—monster potatoes raised by C. V. Ogee, one of the high school pupils and a prize winner.

C. V. OGEE, WINNER IN POTATO CONTEST.

MR. AND MRS. SAYRE AT HOME.

After a Trip Abroad They Begin Their Real Housekeeping.

The national bride and groom, Mr. and Mrs. Francis B. Sayre, have returned from their honeymoon trip abroad and from much feting. They stopped for a few days at the White House and then went to Williamstown, Mass., to the house which had been made ready for their coming and which is to be their permanent home. Mr Sayre has taken up his new duties as assistant to President Harry Garfield of Williams college.

Photos by American Press Association.

HOME OF THE NEWLYWEDS, MR. AND MRS. FRANCIS B. SAYRE.

The only affair at which social Washington had opportunity to catch a glimpse of the White House bride and bridegroom was at the president's reception to the judiciary. There Mr. and Mrs. Sayre were surrounded by members of the diplomatic corps and public officials and their wives who wished to extend felicitations and inquire about the bridal tour.

—Advertise in The Daily Press.

THE DAILY PRESS IN LINCOLN will be found on sale or delivered to any address every afternoon by E. Purvis, newsdealer.

TRAVELING SALESMAN GOT AWAY WITH $56 AND WATCH

"Love at first sight" cost Hattie Smith, colored, of 977 Madison avenue, $56 in real money and a gold watch valued at $25, according to a statement she made to the local police this morning, implicating one Albert Smith in what appears to be a cleverly executed swindling game. Smith came here several months ago and represented himself to Miss Smith as a traveling saleman in the employ of a Baltimore dry goods firm and the two Smiths became close friends, in fact so close that Miss Smith was led to believe that he would eventually marry her, according to her statement to the police.

On December 29 the traveling salesman secured a loan from the local woman and in return gave her a "promisory note" for the sum of $56 and took her gold watch to New York with him saying that he would have it fixed. Although the note, which is the work of a clever penman, states that the sum loaned will be repaid within ninety days from December 29, Miss Smith became suspicious of the salesman when he neglected to write her during his absence and his failure to return the watch. She now believes that he "fixed" both her and the watch and has requested the police to help her in her search for the money, watch and man.

PERSONAL.

Miss Brodnax, who was summoned home from Delaware, where she is a school teacher, on account of the death of her mother, has returned to her position. She is a graduate of the Plainfield High School and Oberlin College.

Mrs. J. R. Schoonmaker, of Park avenue, has about recovered from an operation for appendicitis performed several weeks ago.

Rev. Frederic L. Greene, pastor of Hope chapel, has returned from a visit in Albany and will occupy his pulpit on Sunday.

Rev. Arthur E. Wilson, who recently resigned as pastor of the Unitarian church, with Mrs. Wilson will soon return to the vicinity of Boston, where they will live for the present.

Samuel Huntington, of Franklin place, has about recovered from a recent operation performed in a New York hospital.

Miss Anna E. Utzinger, of 112 Jackson avenue, the borough, has returned home after a four weeks' visit with relatives at Mount Vernon, N. Y.

Mrs. William N. Tier entertained a company of friends at her home on East Front street, yesterday afternoon.

—Advertise in the Daily Press.

VAN ARSDALE SHOE SALE.

Morris C. VanArsdale, the East Front street shoe merchant, today announces the opening of his anual shoe sale, which affords the people an exceptional opportunity to secure great bargains. The policy of this sale will be the same as in former years. There will be real bargains. All goods will be sold for cash only. There will be no charge accounts, exchange nor refund on sale goods. Purchasers are urged to see that they get a comfortable fit when buying shoes. Mr. VanArsdale has made a big reduction on the regular lines, discontinued lines and broken lots, and many special bargains will be found in the large stock. The goods sold by this house are the best and the public, through generous treatment in the past, will doubtless make it possible for Mr. VanArsdale to convert his stock into ready cash, which is the real purpose of the sale. See his advertisement on the last page of today's Daily Press.

FUNERAL OF MAX SMELSON.

The funeral of Max Smelson, who died suddenly on Wednesday, at Liberty, N. Y., where he had gone on account of illness, was held this afternoon in Brooklyn. The funeral arrangements were in charge of members of the Workmen's Circle, to which organization the deceased belonged. The burial was in a Brooklyn cemetery. The restaurant at 15 and 17 Somerset street, which the late Mr. Smelson conducted for the last eight years is to be run hereafter by Samuel Smelson, his son, who has taken into partnership S. B. Miller, of this city.

DUNBAR CLUB PROGRAM.

Members of the Dunbar Social and Educational Club will be treated to a program of dancing and music in the Washington School auditorium tonight. The numbers will include solos by Henry VanBlake and N. Clay and music for the dancing will be furnished by an orchestra composed of drums and a piano. Novelty races will also be held.

MAKING SEWER ASSESSMENTS.

Armstrong Mulford, Daniel J. Courain and Frank J. Hubbard, commissioners of sewer assessments, have begun their work of making assessments of benefits and damage for the sewer extension in the west end of the city, according to the instructions of the Common Council.

ABOUT COMPLETED.

The work of placeing the ornamental spires on the tower of the First Baptist church, is about completed, this being the finishing touches of a job which has taken many months. The contractor expects to remove the scaffolding in a short time.

—Advertise in the Daily Press.

PROPOSED LAW BASED ON THAW CASE

Assemblyman Dobbins Would Make it Possible to Plead "Guilty but Insane."

One of the most interesting bills presented to the present legislature is that introduced by Assemblyman Francis V. Dobbins, of Union county. It is probably an outgrowth, directly or indirectly, of the Thaw case, and is a supplement of the Crimes Act. The purpose is to provide that in criminal cases a jury may bring in a verdict of "guilty but insane." The act abolishes the defense of insanity in all criminal cases and provides that a prisoner charged with a crime may elect to plead "not guilty" or "guilty but insane."

In case of the latter plea, the prosecutor, with the consent of the judge, may accept the plea, in which case the prisoner indicted is committed to one of the State hospitals without further proceedings.

If the prosecutor is of the opinion that the defendant is merely shamming insanity, he may go to trial before a jury on the question of insanity. If the jury is convinced beyond doubt that the prisoner is sane, they bring in a simple verdict of "guilty," but if they are convinced that the prisoner is insane, they bring in a verdict of "guilty but insane," and in that case, the prisoner is committed to one of the State hospitals.

Mr. Dobbins in discussing the matter, said today: "In the discussion of criminal punishment, most people have heretofore been inclined to look at the matter through the wrong end of the telescope. The interests of the accused have been very jealously guarded. The interests of the public have been but slightly considered. This might be forgiven if the object of criminal punishment was vindictive and the object merely the punishment of the criminal. The object, however, of criminal punishment, looked at from a more philosophical point of view, is primarily the protection of the public. The public needs to be protected fully as much from an insane man who has committed a crime, as it is from a man who, in a fit of passion, has committed a similar crime. It is as dangerous to have lunatics at large as it is to have persons with criminal instinct, who are not lunatics.

"The notion that an insane man should not be held responsible for his crimes is an exploded one. The protection of the public demands that the bill that I have introduced to the legislature become a law. I find on all hands that it is receiving the approval of persons best fitted to judge of its merits. I understand the English Parliament has in late years passed a bill similar to mine."

FUNERAL SERVICES FOR MRS. A. D. SHEPARD ARE HELD

The funeral services of Mrs. Joanna Mead, widow of the late Augustus D. Shepard, of "The Gables," Scotch Plains, who died suddenly of heart failure at the home of her daughter, Mrs. Osborn W. Bright, at Gibsonville, North Carolina, last Tuesday, were held this afternoon at the home of her daughter, Mrs. John Doull Miller, at 222 East Ninth street at 2:15 o'clock, being conducted by Rev. Dr. J. S. Zelie, of the Crescent Avenue Presbyterian church. Mrs. Shepard and her husband were members for many years of that church and contributed generously of both their time and money towards its support and maintenance. There were many beautiful floral tributes. There was a large attendance of relatives and friends at the services. Both Mr. and Mrs. Shepard had resided at Scotch Plains for more than forty years. Burial was in Hillside cemetery.

MANY APPLICANTS FOR INDUSTRIAL HOME JOB

William Waldron is being urged as the successor to Henry G. Hummer as a steward of the Industrial Home by many residents of South Plainfield. They appeared and presented his name to the Piscataway Township Committee at their meeting held this week. No action has yet been taken in the matter. There are numerous applicants for the post. The South Plainfield men who endorsed Mr. Waldron's candidacy include Messrs. Hamilton, Kaine, Kelly, Brantingham, Manning, Horn and Gray.

A delegation from the Italian village near Samptown, protesting against the erection by Theodore Glaser of what is supposed to become a fertilizer and rendering plant, was assured by the Committee that should the anticipated nuisance develop, the Board of Health would take steps to abate it.

A petition from the residents of two streets in South Plainfield asking the township to accept these streets, heretofore kept up by private enterprise, was received, action deferred pending a personal inspection of the streets by the Committee.

The New York and New Jersey Telephone Company presented a petition asking an ordinance to grant them the use of all streets, lanes and roads in the township for a term of fifty years.

Curtice Bros. Blue Label Catsup large bottle 18c

S. Scheuer & Company

BEST GROCERIES AT LOWEST PRICES

Curtice Bros. Assorted Jams New Goods bottle 15c

Scheuer's xxxx Minnesota Patent Flour 24½ lb bag 72c, per barrel $5.64

Refined Granulated Sugar 25-lb bags $1.15	Campbell's Baked Beans 3 cans 25c	B. T. Babbitt's White Naphtha Soap 7 cakes 25c	4-lb Package Grandma's Washing Powder 12c
Choice Pink Salmon 1-lb can, 3 for 25c	Old Dutch Cleanser Chases Dirt 3 cans 25c	Scheuer's Premium Chocolate ½-lb cakes, 2 cakes 25c	Shad Roe ½-lb cans 2 cans 25c
Bufceco Rolled Oats 10c size, package 8c	Leggitt's Premier Corn Flakes large package 8c	Steero Boullion Cubes 30c kind 25c	Dr. Johnson's Loose Educator Wafers lb 15c
Robertson's Scotch Orange Marmalade 1-lb jars 15c	Fancy California Bartlett Pears, large cans; Extra special, 2 cans 25c	Albert's Washing Compound Regular 10c size a package 3c	Swift's Borax Soap 10 cakes 37c
Pride of the Farm Catsup or Onion Salad, Bottle 9c	Swift's or Armour's Sliced Bacon 1-lb jars 27c	Assorted Mixed Candy or Chocolate Creams 3 lbs 25c	Just Received Pure Peanut Butter, lb 15c
Large Cans of Fancy Cut Beets a can 9c	Fancy No. 3 Tomatoes large can a can 8c	Fancy Empress Brand Asparagus large spears, can 17c	Extra Fancy California Delmonte Asparagus Extra Thick Spears, can 23c

FRESH CEREALS.

Pinhead Oatmeal, 5c lb, 6 lbs	25c
Southern Hominy, 3 lbs	10c
Rolled Oats, 6 lbs	25c
New Farina, 6c lb, 4 lbs	22c
Best Head Rice, 3 lbs	25c
Imported Lentils, 7c lb, 4 lbs	25c
White or Yellow Meal, 3 lbs	10c

PEAS AND BEANS.

Whole Green Peas, lb	6c
Yellow Split Peas, lb	6c
Green Split Peas, lb	6c
Red Kidney Beans, lb	8c
Best Marrow Beans, lb	8c
Best Pea Beans, lb	6c
California Limas, lb	8c

SOUPS.

Richardson & Robbin's Tomato Soup, pint cans	10c
Franco-Amreican Ready-maid Soups, all kinds, can	8c
Campbell's Assorted Soups, 3 cans	25c
Richardson & Robbin's Chicken Broth, pint cans	10c

CALIFORNIA FRUITS, LARGE CANS—HUNT BROS.

Lemon Cling Peaches, can	23c
California Bartlett Pears, can	23c
Royal Anne Cherries, can	23c
Fancy Apricots, can	23c
Hawaiian Pineapple, can	23c
San Bernado Peaches, can	19c
Fancy Raspberries, can	15c

FANCY JERSEY BUCKWHEAT HONEY IN 1-lb COMBS—SPECIAL, BOX 16c

SPECIALS IN OUR MEAT DEPARTMENT

Loins of Jersey Pork for roasting, lb	16c
Small Fresh Hams for roasting, lb	17c
Small Fresh Cal. Hams, lb	15c
Legs of Genuine Spring Lamb, lb	18c
Forequarters of Spring Lamb, lb	12c
Short Cuts of Sirloin Steak, lb	18c
Sugar Cured Regular Hams, lb	17c
Sugar Cured Callie Hams, lb	12c
Fresh Made Sausage, lb	20c
Fancy Strips of Boneless Bacon, lb	18c
Fresh Killed Roasting Chickens, lb	23c
Good Cuts of Native Rib Roast, lb	16c, 18c and 20c

OLIVE OIL

Gallon can $2.65

Half Gallon can $1.40

Quart can 75c

20 oz. bottle 65c

DIRECT FROM FRANCE

NEUMAN BROS.

GROCERS

Watchung Ave. and Fifth St. Telephone 760

Efficient and Rapid Delivery Service to All Parts of the City

Mono Storage

WAREHOUSE

North Avenue

OPP. FREIGHT HOUSE

125 East Front Street

HAND'S EXPRESS CO.

OLD RELIABLE

STORAGE

All Rooms Separate, Light and Dry

Furniture Packed and Shipped

Office 69 Somerset St 'Phone 541

MURRAY'S STORAGE WAREROOMS

THE OLDEST IN THE CITY.

AT 326 TO 332 WEST FRONT ST.

Near Grove St.; all the rooms are separate, airy and dry; large and small, at very moderate prices. Many years' experience in buying, selling, handling, packing and appraising goods.

Auction Rooms at 326 West Front Street.

R. Murray, Auctioneer, 326 West Front St. Phone 666

AUCTIONEERS.

The Leading

Auctioneers

W. A. SCHORB & CO.

Also Dealers in Second Hand Furniture—Bought and Sold.

20 Madison Av., Jackson Blg

Telephone 1707-W.

HENRY J. SIEBERT & CO.

1147 East Jersey St.,

ELIZABETH, N. J.

(Opp. Proctor's Theatre).

We specialize:

AWNINGS

WINDOW SHADES

CURTAIN MATERIALS

BRASS GOODS, etc.

Large assortment.

Low prices.

'Phone Elizabeth 852.

ORGANIZED 1864

THE

FIRST NATIONAL BANK

OF PLAINFIELD.

A COMMERCIAL BANK WITH SAVINGS and SAFE DEPOSIT DEPARTMENTS

FOUR PER CENT. INTEREST PAID ON SAVINGS ACCOUNTS.

PAINTERS AND DECORATORS.

JUST RECEIVED 8,000 ROLLS OF THIS YEAR'S

WALL PAPER

At special prices, selling at 8 and 10 cents per roll. This is an opportunity to secure up-to-date wallpaper at a big saving.

Woolston & Buckle

Painters and Decorators.

145 NORTH AVENUE.

Now is the Time

To paint your house—in the cool of the year, when the paint dries slowly, and consequently lasts longest. No hot sun to cause blisters. And the house painted now is preserved against the ravages of winter storms.

Distributor of John W. Masury & Son's pure colors, ready mixed paint, vanishes, glass, etc.

JAMES C. HANSEN

Tel. 346.

ARRIVAL AND DEPARTURE OF MAILS AT PLAINFIELD POSTOFFICE.

February 1, 1913.

NEW YORK MAILS. Arrive—6:30, 8:00, 8:40, 11:45 a. m., 1:30, 3:30, 5:00, 5:30, 8:30 p. m., 12 midnight. Close—6:30, 8:00, 9:00, 10:45 a. m., 12 noon, 2:00, 3:50, 5:50, 7:45, 9:00 p. m.

SOMERVILLE AND EASTON. Arrive—8:40, 10:00 a. m., 12:30, 3:15 and 7:00 p. m. Close—6:30, 8:00 a. m., 1:30, 4:3 p. m.

PHILADELPHIA—Direct. Arrive—5:30, 8:00, 9:40, 11:45 a. m., 12:30, 2:30, 7:0 p. m. Close—6:30, 11:30 a. m., 1:30, 7:0 9:00 p. m.

THROUGH FAST MAIL FOR EAST Close—12 noon, 2:00, 3:50, 5:50 p. m.

DIRECT THROUGH FAST MAIL FOR WEST. Close—6:30, 11:30 a. m., 1:3 5:00 and 9:00 p. m.

DIRECT SOUTHERN MAILS. Close—6:30 a. m., 1:30, 7:00 and 9:00 p. m.

PENNSYLVANIA. West of Easton Close—6:30 a. m., 1:30, 5:00, 7:00 p. m.

ELIZABETH—Direct. Arrive—5:30, 8:4 a. m., 1:30, 2:00, 5:30 p. m. Close—8:00 9:00 a. m., 12 noon, 2:00, 5:50, 9:00 p. m.

NEWARK—Direct. Arrive—5:30, 8:45 a. m., 1:30, 2:30, 5:30 p. m. Close—6:30 8:00, 9:00 a. m., 12 noon, 2:00, 3:50, 5:30 5:50, 9:00 p. m.

WATCHUNG. Arrive—1:00, 6:45 p. m. Close—9:00 a. m., 2:30 p. m.

WARRENVILLE. Arrive—1:00 p. m. Close—9:00 a. m.

SUNDAY MAILS. Office open from 9:3 to 10:30 a. m. Mail closes at 6:15 p. m.

E. A. JIRD, P. M.

Dr. Robert W. Rogers

OSTEOPATH

720 Watchung Ave. Tel. 1936-W.

Office hours: 8 to 9 a. m., 7 to 8 p. m.

—Advertise in the Daily Press.

HALL AND WILLIAMS.

Nominated by Wilson to Interstate Commerce Commission.

The announcement of the nomination of H. C. Hall of Colorado Springs, Colo. (top), and W. M. Daniels of Princeton, N. J. (below), by President Wilson to be members of the interstate commerce commission has caused much favorable comment. Both are recognized as capable and competent men to serve in this important capacity.

BRYAN WANTS THE HAGUE CONFERENCE

The Other Powers Appear to Be Indifferent.

Washington, Feb. 6.—Steps are being taken by the United States government to prevent if possible the third Hague conference, supposed to be held in 1915, from going by default. The indifference of the other governments up to this time has jeopardized the meeting of the conference in 1915, and it is now believed that at best the United States will succeed only in bringing about a definite agreement that the conference be held in 1916.

Two distinct steps have been taken by Secretary Bryan with regard to the holding of the conference in 1915. On Saturday last he circularized the foreign governments which have participated in previous conferences suggesting that the permanent advisory council of The Hague court be constituted a committee to prepare a program for the next conference. This advisory council consists of the diplomatic corps at The Hague.

The other step was instruction to Minister Van Dyke at The Hague to sound out Queen Wilhelmina as to whether she would be willing to issue a call to all the powers to meet at The Hague in a third conference on peace in the summer of 1915. This measure was supposed to be held confidential until reply had been received from Queen Wilhelmina, as it was feared that owing to the delicacy of the situation embarrassments might ensue if it became prematurely known that the United States was seeking to have the Dutch government take the initiative.

The first Hague conference was called by the czar of Russia. The second was called for by President Roosevelt, but some of the powers then suggested it might be better to let the czar again issue the call, especially as Japan and Russia were then at war and did not care to take part in another Hague conference at that time. Accordingly the czar issued the call for the second conference, held in 1907, to which practically all the governments of the civilized world responded favorably.

ARREST MILITANT AS FIREBUG

Woman Believed to Know Something About Fires Near Glasgow.

Glasgow, Feb. 6.—The police of this city arrested a woman on suspicion of knowing considerable about incendiary fires which destroyed a castle and a mansion and damaged another building.

The woman, believed to be a member of the militant suffragette arson squad, gave the name of Rhoda Robinson. She was taken to Punblane Perthshire, which place is near the scene of the fires.

—Some store may be placing on "special sale" just now the article you have not felt like paying "regular" prices for.

Classified Advertisements---Copy Received Until 1:30 P. M. Daily

One cent a word for first insertion, one-half a cent a word for each subsequent insertion of the same advertisement for less than one month. Fifty cents a line for one month. **Double Charge for Capitals. No advertisement received for less than 10 cents. No Display or black face type used in this column.**

The Plainfield Daily Press cannot give information regarding advertisements for which answers are to be sent care of the Press. Persons replying to office addresses must mail or leave written answers as stated in advertisement.

LECTURER OUTLINED SCOTLAND'S HISTORY

Many Attended Talk Given in Connection With Public School Course.

A large audience of those interested in the public school lecture course enjoyed the talk delivered by George Cross on "Scottish Poets" in the Washington School auditorium, last night, the affair being one of the best yet given in this course. The speaker dwelt particularly on the life of Robert Burns, reviewing the life of the most noted writer in Scottish history. He described and quoted several of Burns' best works and told of the environment in which the great poet spent his early life, the latter furnishing inspiration for his masterpiece.

The talk was illustrated with numerous colored views showing the famous points in Scotland visited by tourists and the places told of in Scottish history. He outlined the geographical features of the country in Scotland, showing views that have been taken of the hills and Scottish heather. A number of castle ruins were also shown on the screen and the lecturer outlined the points of interest significant of these landmarks.

"WOMAN'S INFLUENCE."

At Temple Sholem, on Grove street tonight, the pastor, Rev. Samuel Schoenbraun will preach on "Woman's Influence." The sermons of Rev. Mr. Schoenbraun have been usually interesting and attract large congregations.

RITZ Inc.

BABCOCK BUILDING

CANDIES, ICE CREAM

DAINTY LUNCH

REMEMBER

We carry the largest and finest stock of plants and cut flowers in the city. Floral design work by expert designers. Plant or flowers delivered to any city of the United States. Store, 159 East Front street; Tel. 928; greenhouses, 1126 South avenue. 40,000 feet of glass.

STANLEY

159 E. Front St. Tel. 928.

Woodhull & Martin Building.

Greenhouses, South Ave., Tel. 331-J.

T. A. MOORE

UNDERTAKER

612 E Sixth St.

Tel. 741-R

Established 1872.

P. CASEY & SON,

UNDERTAKERS AND EMBALMERS

Office 116 Park Avenue. Telephone 561-W. Res. 415 W. 2d St. Tel. 584-W. Office open day and night. N. Y. office 24 E. 23d St. Tel. 2243-Gramercy.

A. M. RUNYON & SON,

UNDERTAKERS

402 Park Avenue. Telephone No. 46. Office open day and night. Office of Hillside Cemetery. New York office—30 Great Jones St. Telephone 2145-Spring. New York Embalmers License 1530. New York Registered Licensed Undertaker No. 515.

JAS. J. CHAS. A.

J. J. & C. A. HIGGINS

FUNERAL DIRECTORS

169 W. Fourth St. Tel. 1753-J.

Our Booklet Entitled

A Modern Mortuary Establishment

Sent Upon Request

L. L. MANNING & SON,

STEAM GRANITE WORKS

Corner Central Ave. and West Front St. Opposite First Baptist Church.

DIED.

GODOWN Suddenly on February 5, 1914, Duillis F. Godown, in his 61st year.

Services at his late residence, 26 Chatham street, North Plainfield, Saturday evening, February 7, at 8 o'clock. Interment Sandy Ridge cemetery, Hunterdon county, Sunday.

ROOMS AND BOARD.

TO LET—Attractive rooms, with board. Mrs. L. R. Williams, 137 Crescent avenue. 2 24 tf

FURNISHED rooms to let, with board also table board. 433 East Seventh street. 1 17 tf

LITTLE TALKS BY THE WANT-AD MAN

Copyright, 1913, The Int. Syndicate, Baltimore.

No. 57.

IN the window of a store located in the heart of the retail shopping district, I saw, the other day, a crudely hand-lettered cardboard sign, about 12 inches wide by 6 inches deep. It was practically buried among a lot of miscellaneous merchandise, and read:

Sales Lady
Wanted.

Now, let's see: How many out-of-a-job sales ladies pass that store in the course of a day? I guess 50. That's a fair estimate, isn't it? How many of the 50 will stop to look in that window and discover the little cardboard sign? Say, 10 per cent. That's 5. The store isn't a particularly attractive one, and wouldn't convey the idea that a good salary is attached to the vacancy in the sales force. So I figure that only three out of the five who see that sign would apply for the job. That makes three applicants a day for the proprietor of that store to select from.

Suppose the proprietor, instead of depending on an obscure sign in his window, should insert in this newspaper a little Want Ad in the "Help Wanted—Female" column. Suppose he worded his ad. something like this:

WANTED—A neat courteous SALES-LADY; one with experience preferred. Apply BLANK'S, 2000 West Lexington street.

That ad. would cost him, say thirty cents or so. **Several hundred women would read that ad., and, instead of having only a few applicants to select from, he would have quite a number—and of a better class than those who walk the streets in search of employment.**

Such is the power of advertising—and, really, isn't it quite simple and inexpensive?

The Want-Ad Man

(All rights reserved, 1913, by Jerome P. Fleishman.)

MISCELLANEOUS.

TAXIDERMIST—Birds and animals stuffed and mounted. T. W. Sisty, Wayside Park. 'Phone 1999-J Dunellen, N. J. 11 14 1mos

EMBROIDERY, INITIALS, ETC.—Orders taken for all kinds of embroidery and initials; first class work; prices reasonable. Mrs. C. S. Groot, 768 Woodland avenue, near Putnam avenue; telephone 1687-M. 1 15 1mo

INSURANCE, ALL BRANCHES. AGENT FOR NATIONAL SURETY CO. J. T. VAIL. 9 2 tf

EMPLOYMENT AGENCIES.

MURRAY'S Employment Registry office, reliable help only, all nationalities, faithful service commands good situations and our fees are very reasonable; courteous treatment to all. 326 West Front street, near Grove, Phone 666. 11 26 tf

HANSEN'S Employment Agency, 128 Watchung avenue, corner Second street. Excellent positions furnished to reliable help of all nationalities. Telephone 2559. 2 5 1mo

MRS. KELLER'S Employment Agency, 22 Somerset place, all nationalities; 'Phone 1721. 2 2 tf

FOR SALE OR TO LET.

FOR SALE OR TO LET—Two new seven room houses, all improvements, garage, sleeping porch, decorated to suit tenant or buyer. 839 Osborne avenues, Netherwood, telephone 834-M. 1 28 tf

SITUATIONS WANTED—FEMALE.

EXPERIENCED colored waitress will serve luncheon dinner; cottage set and short notice. 'Phone 835-W. 2 6 2t

WANTED—Laundry work to do at home; small washes preferred. Mrs. Reed, 517 East Third street; 'Phone 2186-W. 2 6 3

SITUATIONS WANTED—MALE.

HOUSEWORK, 25c an hour, wanted by handy colored man. 317 Liberty street. 10 28 tf

REAL ESTATE FOR SALE.

FARM FOR SALE—20 acres, midway between two depots on outskirts of Plainfield, N. J., good seven room house, chicken house, artesian well, 550 feet frontage on county road, well travelled. Apply Edward C. Hardingham, 152 North avenue, Plainfield, N. J. 2 5 7

FOR SALE—Good house, for colored people; 6 room house, part improvements, right in town. See Mr. Vanderhoef, at Woodhull & Martin Co. 6 26 tf

FOR SALE—To close "French Estate," Somerset street carriage factory, stores, and tenements, houses and stable in rear; lot 100x200 ft., alley at side and in rear; bargain, terms arranged. Apply, Elston M. French executor, 171 North avenue, Plainfield, N. J. 12 15 tf

MONEY TO LOAN.

MONEY TO LOAN on bond and mortgage. J. T. Vail. 8 20 tf

MONEY TO LOAN on bond and mortgage. Mulford, opposite depot. 12 28 tf

TO LOAN—Mortgage money, $1,000 to $3,000, at 6 per cent. Write, "Mortgages, 2281 Woolworth Building, New York." 2 6 3

MONEY to loan on first mortgage. Charles L. Moffett, attorney, Woodhull & Martin building. 2 6 1mo

MONEY TO LOAN on bond and mortgage. Manning, 183 North avenue. 10 14 tf

HELP WANTED—FEMALE.

WANTED—Cook-laundress, waitress-chambermaid. Apply evenings, 915 Kensington avenue. 2 2 tf

WANTED—Young girl to assist with housework. 423 Central avenue.

AUTOMOBILES FOR SALE.

FOR SALE—Ford delivery wagon, with runabout body; new tires and in perfect condition. E. & C. Auto Sales Co., 124 Madison avenue. 2 4 6

FOR RENT.

FLAT to let, five rooms, all improvements. 538 West Fifth street, or enquire 432 Watchung avenue. 11 11 tf

4 AND 5 room apartment to let on Webster place, near Seventh street, with improvements. Call 770 Woodland avenue. Tel. 1687-W. 10 28 tf

FIVE-ROOM apartment, all modern improvements; central location. Inquire P. C. Thomsen, 306 East Front street. 11 22 tf

FOR RENT—Six room house and bath. Inquire 147 East Fifth street. 11 28 tf

TO RENT—Flat, 6 rooms and bath; all improvements; $25.50. Inquire 334 East Fifth street. 2 4 1d

TO LET—Four rooms, East Seventh street, near Berckman street. Inquire 306 East Front street. 11 22 tf

HOUSE TO RENT. Splendid offer to good small family. In answering give name and address. Address Opportunity, care Daily Press. 2 5 3

FOR RENT—No. 45 Prospect place, near Washington avenue, 6 rooms, reception hall and bath; all improvements. Apply to J. V. E. Vanderhoef, at Woodhull & Martin Co. 12 1 tf

TO LET—At eleven dollars, to respectable colored families, 4 room houses, with improvements. Inquire 1318 West Front street. 2 12

TO LET—House, six rooms and bath. 409 Liberty street, Tel. 150-W. 12 8 tf

TO LET—New four room apartments, improvements, 1361 and 1351 South Second street, $16.50 per month. John Herrman, 369 Somerset street; 'Phone 2512-W. 1 23 1mo

HOUSE to rent, eight rooms, all improvements, small garage. Inquire 222 Madison avenue. 1 16 1mo

SIX ROOM house to let; all modern improvements, rent reasonable. W. R. Vanderveer, superintendent, 231 East Second street, Cor. Church. 1 17 tf

FOUR-ROOM flat to let, part improvements, $10. 203 Grant avenue. 11 21 tf

FOR RENT—Store, centre of town, rent reasonable; also two large light lofts. Apply Elston M. French, 171 North avenue. 11 6 tf

HOUSES $12 to $50; flats, $10 to $30; stores $7 upwards. D. McInness, West Third street, Tel. 1198-W. 6 30 tf

MOVING PICTURE OR STEREOPTICON SHEET FOR RENT; big enough for the largest hall. Apply Daily Press office. tf

FOR SALE.

ROYAL TYPEWRITERS — The best built standard typewriter in the world for only $75. Write or call for a demonstration. Plainfield Office Supply Co., Local Agents, P. O. Box 701, 'Phone 921-W. 1 25 1mo

FOR SALE—Manure, soil. Sam Redd, 923 West Third street. 2 3 1m

FOR SALE CHEAP—Desk, 3 tables, clothes-rack, chairs, etc., mission finish. 120 North avenue. 2 6 3

GUINEA PIGS or cavies, breeders, 75 cents each. 1008 Arlington avenue. 2 4 4

FOR SALE—All kinds fine gloves for ladies, men and boys, at wholesale and retail; large variety of deer skin gloves for auto, driving and working; best canvas, 10c; per dozen, $1.00, kid gloves, slightly damaged, half price. H. Texier, 58 Somerset street. 12 31 tf

HELP WANTED—MALE.

MAN wanted to do collecting and take charge of Plainfield office; permanent position at good salary; must be honest and know city well; cash bond of $100 required. Opportunity, care Press. 2 4 tf

WANTED—First class cabinet maker. Vitaphone Co. 2 6 2

WANTED—Man to work on farm. Call to stableman, Eastern Bottling Co. 2 6 3

REAL ESTATE AGENTS.

REAL ESTATE for sale, rent and exchange. Insurance in strong companies at lowest rate; money loaned on real estate. Thickstun & Emmons, 197 North avenue. tf

FOR SALE—CHICKENS AND EGGS

FOR SALE—Choice White Wyandotte cockerels; also eggs for hatching. 1037 Sherman avenue, near Clinton. 2 6 3

Get the Community Spirit---Patronize Home Stores

To make a city, a model city, there must be co-operation between the merchants and its citizens.

There must be reliable merchants who sell goods at a reasonable profit and who stand behind each sale.

This is called modern merchandising and being based on a foundation of truth and mutual benefit it must eventually win the confidence of the public.

Truth is the only thing that will stand.

We have learned after many years that truth pays.

We have found that the Golden Rule works wonders.

We have learned that when a house or a city is divided against itself it cannot stand.

It has been whispered that buying abroad was what started Rome on the roller coaster to destruction.

We do not vouch for the truth of that statement--but we know that Plainfield can become a great city. You can help make it so by patronizing local merchants, craftsmen and mechanics.

Let's get together! A little more team-work!

DO IT FOR PLAINFIELD!

The Business Men's Association

of Plainfield, N. J. P. O. Box 575

Be Sure and Get the February Number of

Literary Magazine

FREE with this paper on Saturday, Feb. 7

We consider this number the best we have ever issued and we know it will please every one of our readers. It is a big fiction number and contains five of the very best short stories of the winter season. The front cover in three colors is a real beauty and will be classed as unique. It is by one of the country's foremost cover artists.

The Big Story Features in This Number are as follows:

"When the Test Came to Olga Craddock"
BY ARTHUR STRINGER
ILLUSTRATED BY THORNTON D. SKIDMORE

"The Girl in the Ermine Cap"
BY JOHN H. CUNNINGHAM, JR.
WITH PICTURE BY CYRUS FOSMIRE

"The Haughty Lady"
BY BERTON BRALEY
ILLUSTRATED BY FRANK GODWIN

"Mrs. Bluebeard No. 47"
BY JAMES W. REILLY
ILLUSTRATED BY FLORENCE JULIE BACH

"Eleanor's Marriage"
BY MARION AMES TAGGART
ILLUSTRATED BY HOWARD HEATH

Get the Literary Magazine Absolutely FREE with This Paper on SATURDAY, FEBRUARY 7

ZAPATA BOASTS HE'LL RULE MEXICO AND HANG GEN. HUERTA

Picturesque Rebel Leader For First Time Tells Story of His Life.

Would Keep Out Foreigners. Ridicules Carranza and Assails Diaz.

EMILIANO ZAPATA, the bandit chief who since 1910 has held at his mercy the great state of Morelos and has been a menace to the Mexican capital itself, is the most dreaded man in Mexico City today, for if Huerta falls and chaos follows the bandit chief is expected to hasten there and loot the city.

Commissioned by the St. Louis Post-Dispatch to interview this man at his camp in the San Gaspar mountains, on the border between the states of Morelos and Mexico, a correspondent accomplished this mission, after many difficulties, through the good offices of one of Zapata's friends.

Three Mexican reporters in the last two years lost their lives in efforts to obtain interviews with this "Attila of the South," as Zapata has been nicknamed by the Mexican press.

Two more were killed when trains upon which they were traveling into Morelos were dynamited by Zapata's order. A third succeeded in getting into Zapata's camp, but never returned. Zapata's resentment against newspaper men has been aroused by unflattering articles concerning him and his deeds, printed in Mexico City newspapers.

Bedecked With Jewels.

Zapata, writes the Post-Dispatch correspondent, was the embodiment of sullen, suspicious, defiant, insolent brute force. Across his lanky legs, which were incased in tightly fitting charro trousers strapped under dusty tan boots, his red, hairy hands lay loosely. Three fingers were circled with rings. One finger from the knuckle to the first joint was covered with rings, four or five had diamonds, a ruby and an emerald. Bigger diamonds were on other fingers. A gold watch was strapped around his wrist. Every man in his entourage was similarly decked out with gaudy but valuable jewelry. Over a soiled, rumpled blue silk shirt Zapata wore a short charro jacket, embroidered in gold bullion, almost hiding the fabric of which the jacket was made. The buttons were of gold. So was a double row of buttons on the outside of his tight trousers, as well as tiny chains that connected up the buttons two by two.

Knotted under the bandit chief's low collar was a red silk tie with long ends that flared down to the waist. In the tie was a diamond as big as the butt of a 33 Mauser cartridge.

Two automatic revolvers, resembling young cannons, snuggled in stamped leather holsters at his hips. In gold on each holster were monogrammed his initials. Close by stood his rifle. The steel of the barrel, lock and magazine were cunningly inlaid with gold, while Zapata's name was spelled out in golden script on the polished hardwood stock, "Emiliano" on one side and "Zapata" on the other.

Loves His Stomach.

Tactful endeavor on the reporter's part to kindle a spark of recollection in Zapata's mind that he had talked with him once before in Mexico City fell upon apparently deaf ears until he had eaten his supper. This consisted of boiled goat meat, baked sweet potatoes, fried bananas, frijoles, tortillas, coffee and beer.

The meal finished, the bandit chief signified that he would talk. "Ask me what you wish," he said. "I do not have to answer unless I choose. See that you tell no lies. Put no words into my mouth. But ask me nothing of my fights or my plans, for I shall be silent."

Brutality, ruthlessness and cunning, but nothing of real cleverness, ill proportioned ambition, vanity and other qualities akin to these, forced themselves upon the writer as the rebel leader's dominant characteristics. He is illiterate, although able to read and write. Of Mexican history, he knows little or nothing.

Before he revolted against Diaz in 1910 Zapata was a peddler of cheap wares through the countryside. His jack of all trades is an ex-schoolmaster who writes his high sounding pronunciamentos, supplies such scholastic veneer as Zapata requires, composes the florid appeals to the people of Mexico reciting their wrongs and promising redresses which are sent out in Zapata's name.

Would Keep Out Foreigners.

"For what are you fighting, what are your aims?" was one of the questions asked him.

"I'm fighting for the people of Mexico against the aristocrats," he replied. "I want to give them back the land that has been stolen from them. They have been robbed for a long time. You Americans have robbed them. All foreigners have robbed them. I have taken care of all thieving Gatchupinas—Mexican nickname for Spaniards—in Morelos. I have killed them all excepting those who ran away and have taken their property.

"When I become president I shall pass laws to keep foreigners out of the country. They come in and take everything that belongs to the Mexicans—mines, lands, oil, everything. Diaz let them do it. He ruined the country by letting the foreigners build railroads.

"We do not need railroads in Mexico. If there were none Americans would not come here. Only a few of them came before there were railroads because it was too long a journey. We drove the Spaniards out of the country long ago. Then we Mexicans were happy because the country was ours. We did with our own as we pleased.

"That thief Diaz became president, and he sold what belonged to his countrymen to the foreigners. If Diaz had never been president Mexico would still belong to the Mexicans.

"When I become president I shall take only what is my due, nothing but my salary. That is plenty. They say that the president is paid 20,000 pesos every year. For doing what? Nothing.

Says He Will Hang Huerta.

"Yes; it is true that I sent out a proclamation before Christmas to warn every one in the national palace that I was coming to kill them. Huerta

Photo by American Press Association.

EMILIANO ZAPATA

and every one who is with him I shall hang. I shall not shoot them, for they do not deserve a soldier's death, for they are traitors and thieves.

"I am told that your country taxes foreigners who come into it. I shall do that too. I shall put a big tax—maybe 1,000 pesos—upon every foreigner who wants to join us. That will keep them out."

Zapata said he was not an Indian. "My mother was an Indian," he admitted, "but my father was a Spaniard. That is why I am so big and white. Indians are small men."

The only friend of the poor people Mexico has had since the Spaniards left was Madero, says Zapata.

"Why did you fight Madero if you had such a good opinion of him?" he was asked.

"I was not fighting Madero," answered Zapata. "Madero was all right, but he allowed himself to be fooled by people who deceived him. They were too smart for him. He was honest and thought all men were.

"Madero came to see me when I was in Cuautla, when De la Barra sent Huerta out to kill me and my men. We got along well, for we understood each other. He knew I was fighting for the poor people, as he was. There was no reason why we, Madero and I, should fight.

"He promised me that if I would keep the peace in Morelos and Guerrero he would see that I was elected governor, that my men were well paid and that all land taken from the poor people should be given back to them when he became president. We were agreed. Madero made De la Barra call back his soldiers and leave me in peace.

Hints at Fate of Spies.

"But they told Madero lies about me. He called me to Mexico City and asked me about them. I told him the truth, that I had stolen and killed, but that I had stolen only to pay and feed my men and killed only those who were oppressors of the poor. He was satisfied.

"But without Madero knowing it they sent many troops into Morelos to catch me. They even sent spies and assassins into my camps to bribe my men to murder me. But those spies never went back to tell what they had done, to boast of beating me.

"But all this was not Madero's fault. They say that he paid me much money to keep peace; that I got the money, then betrayed him. That is only partly true. He did promise me 20,000 pesos, not for myself, but for my men. I did not want money, for I have a-plenty. The poor people for whom I fight make me many gifts. Owners of haciendas also pay me for protecting their property.

"One day I received 50,000 pesos. After that I waited, but the rest of the money never came. Madero's brother and others had stolen the 150,000 which was mine. Madero told me that when I went to see him in Chapultepec castle."

"When was that?"

"Not more than a year ago; no, it was before Christmas a year ago. Flores Magon was then minister of gobernacion. He was honest too. Magon arranged everything. One night I rode all alone down the mountains into the valley as far as Tlalpam, a suburb of the City of Mexico. There Magon met me with an automobile and took me to Chapultepec. No one saw us, for it was very late. Madero was waiting for us.

"We had a long talk, so long that it was light before we finished. We sat in Madero's office. In the morning we went to bed. I slept in the room next to Madero. No one knew I was there, not even Madero's family, only his wife, for he told her everything.

"Madero wanted to make peace with me. He said there were traitors around him who were trying to kill him to get the country back into their control. Felix Diaz was one, he said. I promised to help him. It was then he told me that my money had been stolen. I offered to send back the 50,000 pesos, for he said the country needed the money. But he would not agree and again promised that I should have the other 150,000 pesos. I was to go back to Morelos and stay quiet until I heard from him.

"That night I went away. Magon took me down the hill from the castle by a little path. From then I did no more fighting, but before Madero could talk to me again they had killed him—Huerta and Felix Diaz."

Often Boldly Enters Capital.

Recounting the vain efforts put forth by the federal armies to capture him aroused mirth in Zapata.

"I will tell you something," he said. "It is a joke. Many, many times I go to Mexico City. Yes, straight to the city. I have friends there. They know I was there in September during the fiestas. You would not believe it, but when Huerta was reviewing his soldiers I stood where I could see him plainly. The sun shone on his anteojos (eyeglasses). I was so near that I could have sent bullets straight to his heart had I wished. It was very funny. At night I went to the theater. I go there whenever I like. If the soldiers should recognize me they would not betray me, for their love for Huerta is not wonderful."

Zapata was asked if he had any alliance with Carranza.

"I will tell you about that, for it also is funny," was his response. "I have no allies, for Zapata fights alone. Why should I ally myself with any one?

"Orozco flattered me when he was fighting Madero, and I told him that I would help him as much as I could, for both he and I thought alike about Madero. We trusted Madero, but were against his friends. So Orozco and I worked together. What did he do? He sold himself to Huerta.

"Carranza wanted me to capture Mexico City. I could do it, but why should I turn it over to him? When I take Mexico City I shall keep it for myself, not give it away to a man who cannot win his own battles.

"Then I shall do as I promised—capture the city, hang Huerta and all his ministers unless they run away too fast.

"No; I am fighting for my own cause, which is the cause of the common people."

Scoffs at Carranza.

Zapata thrust a hand into his pocket and brought out a thick gold medal half again as large as a silver dollar. On one side was engraved his portrait, with a huge diamond set beneath it. On the reverse was engraved in Spanish an inscription of which the following is a literal translation:

"To that most illustrious and bravest son of Mexico, Emiliano Zapata, conqueror of armies, the refuge of the poor and defender of the constitution, from his humble, adoring and grateful followers, Sept. 16, 1913."

Zapata fingered the medal lovingly and watched the diamond flash back gleams from the fire.

"No one ever received a more valuable gift from the Mexican people," said he. "It shall be buried with me."

Then his boastful mood returned.

"You may tell Huerta if you wish when you return to Mexico," said he "that he can never find me, but that if he lingers too long in the place which he has usurped my people will find him and that it will not be a happy day.

"Say to him anything that you wish. What do I care how many soldiers he sends? Nor do I care how much they fight in Mexico. The harder and longer they fight the easier it will be for me to triumph when I am ready."

Cocks were heralding the dawn before Zapata had talked himself out.

Died From Swallowing a Tack.

Joseph Wojtor, a Chicago shoemaker, is dead as the result of swallowing a tack. While repairing a shoe he held some tacks in his mouth. One slipped down his throat.

TRY A PRESS WANT AD

COAL DEALERS.

TenEyck & Harris
Dealers in
LEHIGH VALLEY COAL.
Office, Rowleys' Drug Store, 218 West Front St. Tel. 2081-J-2.

Kindling and Grate Wood.
Prompt deliveries. Orders received at
89 SOMERSET STREET.
JOHN MOBUS.
P. O. Box 320. Telephone 10-F-49

TenEyck & Kelley
COAL
741 South Ave. Tel. 1155

N. MEYERS & SONS
COAL
COKE AND WOOD
Office tel. 1152-W. 121 Watchung Av
Yard tel. 1911-W
Fourth and Washington Streets

HOTELS.

HOTEL WALDORF
HENRY WINDHAM, Prop.
EAST FRONT STREET.
Gottfried Krueger's Extra Beer on draught. Imported Wines, Liquors and Cigars. Hotel accommodations and private Dining Room

HOTEL SOMERSET
Newly Painted and Papered throughout. Table Board and Rooms by Day or Week.
Piel Bros. and Kruger's Beer on draught.
W. G. FEASTER, Proprietor.
97 Somerset Street. Tel. 991

WEINMAN'S CAFE
GENERAL NEWS TICKER.
Stock quotations.
Up to the Minute.
'PHONE 1527.

TIME TABLE
Plainfield Transit Co.

Auto Bus Service Between Plainfield and South Plainfield, Plainfield and Stirling, Plainfield, Warrenville and Mount Bethel.
Waiting room at Kensington Hotel, Plainfield.

PLAINFIELD and SOUTH PLAINFIELD.
WEEK DAYS.
Leave Plainfield—7.45, 9.00, 11.45 a. m. 1.00, 4.00, 5.00, 7.00, 9.00, 10.20, x11.10 p. m.
Leave South Plainfield—8.00, 9.30 a. m., 12.00, 1.30, 4.30, 5.20, 7.30, 9.30, 10.45, x11.30 p. m.
xSaturdays only.
SUNDAYS.
Leave Plainfield—9.00, 12.00 a. m., 2.00, 4.00, 5.00, 9.00 p. m.
Leave South Plainfield—10.00 a. m., 12.15, 2.30, 4.30, 5.30, 9.30 p. m.

PLAINFIELD, WATCHUNG, WARRENVILLE AND MT. BETHEL.
WEEK DAYS AND SUNDAYS.
Leave Plainfield—6.30 a. m., 3.00, 6.20, x11.00 p. m.
Leave Watchung—6.45 a. m., 3.15, 6.40, x11.15 p. m.
Leave Warrenville—6.55 a. m., 3.40, 6.50, x11.30 p. m.
Arrive Mt. Bethel—7.10 a. m., 7.15 p. m.
Leave Mt. Bethel—7.10 a. m., 7.15 p. m.
Leave Warrenville—7.20 a. m., 3.30, 7.50, x11.30 p. m.
Leave Watchung—7.30 a. m., 3.45, 7.40, x11.45 p. m.
Arrive Plainfield—7.50 a. m., 4.00, 7.55, x12.00 p. m.
xSaturdays only.
Sundays and holidays the bus will leave for Watchung, Warrenville and Mt. Bethel at 9.00 a. m. instead of 6.30 a. m. Other trips will be the same as week days.

PLAINFIELD and STERLING.
WEEK DAYS ONLY.
Leave Plainfield—8.45 a. m., 4.30 p. m.
Leave Watchung—9.00 a. m., 4.45 p. m.
Leave Stirling—9.30 a. m., 5.15 p. m.
8.45 a. m. bus connects with 9.27 a. m. train at Sterling, for Newark.
4.30 p. m. bus connects with 5.15 p. m. train at Sterling, from Newark.

An enclosed, electric-lighted and heated bus may be procured for an afternoon or evening, from The Plainfield Transit Co., to carry from 15 to 25 passengers to any point within a radius of 25 miles from Plainfield.
R. W. CAMPBELL, Mgr., 310 Park Ave.
'Phone 130, Plainfield.

ADVERTISEMENTS
—FOR—
NEW YORK HERALD
WORLD, TIMES, SUN, JOURNAL, TELEGRAM, AMERICAN, BROOKLYN EAGLE, GLOBE
—AND—
NEWARK EVENING NEWS
RECEIVED AT
PLAINFIELD DAILY PRESS
AT REGULAR OFFICE RATES.

VAIL
JEWELER and OPTICIAN.
236 Park Avenue
OPPOSITE NORTH AVENUE.

FLOORS
HARDWOOD AND PARQUET.
Old Floors Refinished.
S. E. WARD & CO.
714 Webster Place, Plainfield, N. J.
Telephone 1309-R.

RUMMAGE SALE!

This includes the lot of Coats, Suits and Dresses bought from Franken Sternberg, of New York, who has gone out of business, as advertised last Friday.

What we offer in this sale, you will not duplicate in the value and price of the articles anywhere in the city or elsewhere.

Be on Hand Early

6 Sets Black Hare (Muff and Scarf), Value $10.00. Rummage Price	$4.98
2 Long Wool Plaid Coats, Value $6.00. Rummage Price	.98
8 Navy Blue Poplin Raincoats, Value $8.50. Rummage Price	$2.98
6 White Serge Separate Skirts, Value $5.00. Rummage Price	$1.98
15 Coats, Good Mixed Cloths, Value $10.00. Rummage Price	$3.98
6 Children's Cloth Coats (Spring weight), Value $5.00. Rummage Price	$1.59
14 Children's Cloth Coats(Winter weight), Value $5.00 Rummage Price	$2.98
25 Children's White Dresses (Emb. Trim.), Value $1.95. Rummage Price	.89
14 Children's White Dresses (Emb. Trim.), Value $1.00. Rummage Price	.59
8 Children's Blue Gingham Dresses. Value $1.00. Rummage Price	.59
13 Sport Coats	$6.90
21 Serge Dresses in Blue and Blacks	$3.98
15 Serge Suits, at	$5.00, $7.50 and $10.00
9 Plaid Skirts	$2.98
17 Skirts in Blue and Gray	$1.98

THIS IS YOUR OPPORTUNITY. SALE STARTS AT 9 A. M. SHARP.

J. A. Fess
THE PARIS STORE

Oh, But It's Good!

Cut me another slice, quick, mamma! And don't bother with any butter.

KLEEN-MAID BREAD

is so rich and tasty that it's a treat all by itself.

It's the best 'tween meals food you can give the little folks, mothers!

Wrapped at the bakery—at your grocer's in

10c and 5c Loaves

ZEEK BAKING CO.

Copyright 1913

Sanitary Market
ROTH & CO

Phone 2100 Morning Delivery 8:45-10:30.

Phone 2100 Afternoon Delivery 2:00-4:30.

Hindquarters of Canada Lamb, lb	12½c	Legs of Canada Lamb, lb	14c
Hindquarters of Mutton, lb		Legs of Mutton, lb	

Pork — Pork

Fresh Pigs Feet, lb	6c
Fresh Spare Ribs	14c
Heavy Leaf Lard	
Fresh Cal. Hams	
Fresh Shoulders	
Small Fresh Hams	
Loins of Jersey Pork	16½c
Jersey Pork Chops	
Pork to Roast	
Legs of Jersey Pork, lb	17½c
Reg. Fresh Hams, lb	
Brookfield Sausage, lb	22c
Pure Sausage, links or meat, lb	18c
Small Smoked Cal. Hams, lb	12½c
Smoked Shoulders, lb	
Pork Tenderloin	
Taylor Pork Roll, by bag	22½c

Lamb — Lamb

Forequarters of Lamb, lb	12c
Lamb for Roasting or stuffing, lb	
Shoulder Lamb Chops, lb	16c
Legs of Best Lamb	18c
Hindquarters of Best Lamb, 16½c and	
Rib Lamb Chops, no better at any price	

Veal — Veal

Legs of Veal, lb	18½c
Hindquarters of Veal, lb	
Veal to Roast, lb	22c
Rumps of Veal, lb	22c
Loins of Veal, lb	
Veal Chops, lb	22c

SWEETBREADS CALF LIVER

BEST DRESSED BEEF.

Fresh or Corned Plate, Brisket or Naval Beef, lb	10c
Blade Cut Rib Roast, lb	15c
Pot Roast, lb	
Best Cut Sirloin Steak, lb	22c
Rib Roast, lb	

OX TAILS BEEF LIVER

JERSEY POULTRY.

SQUABS	BROILERS
Fancy Fricassee Chickens, lb	18c
Fancy Maryland Geese, special, lb	22c
Fancy Turkeys, lb	28c
Fancy Ducks, lb	25c

DELICATESSEN DEPARTMENT.

Potato Salad, lb	12c
Cabbage Salad, lb	10c
Pork and Beans, pan	10c
Fish Cakes, 3 for	5c
Pigs Feet in jelly, lb	12c
Chicken Salad, portion	15c

All Kinds of Cheese—Imported and Domestic.

CANNED GOODS.

Lighthouse Cleanser, 6 for	25c
Butterine, lb	16c
Can Corn, can	7c
String Beans, can	7c
Tomatoes, reg. 12c, can	10c
Booth's Catsup, bottle	8c
Fancy Peas, can	14c
Florida Brand Pineapples, can	18c
Eggs, dozen	34c
High Grade Ceylon Tea, pkg	10c
Regular 30c Coffee, special	25c
Regular 35c Coffee, special	30c
Regular 35c Teas, English Breakfast	25c
Regular 50c Tea	35c

NO STAMPS—ALL VALUE.

FRUITS AND VEGETABLES.

Fresh Strawberries, French Endives, Fresh Ripe Tomatoes, Cucumbers, Cauliflower and Green Beans, always on hand.

Sweet Tangerines, 15 for	25c
Extra large Florida Oranges, dozen	25c & 30c
Fancy Messina Lemons, dozen	15c
Fancy Large Grape Fruit, 3 for	25c

One More Week OF OUR Special Sale

Heavy and medium weight suits to order

$22.50

Former prices $30 to $35.

We have the largest stock of Spring and Summer woolens in the city and will make a special low price on all suits ordered now to be finished when you say.

H. J. HOOK & CO.
Tailors
120 NORTH AVE.

Children's Shoes

Children's feet need considerable attention as they grow rapidly. Therefore they must be fitted correctly with the proper shapes, such as Tread-straight or Orthopedic lasts. We devote a large part of our time to children's footwear, and would like to convince you that our shoes and prices are both correct.

A. K. WILLETT
107 PARK AVENUE

"Oldest Shoe House in Town."

SPECIAL
For Friday and Saturday.

10 lbs Sugar	47c
5 lbs Sugar	24c
1 (reg. 20c) Bot. Catsup	13c
1 (reg. 15c) Bot. Sneider Catsup	13c
1 (reg. 25c) bottle Sneider Catsup	21c
1 (reg. 15c) can Corn	13c
1 (reg. 10c) can Corn, 3 for	25c
1 (reg. 13c) can Peas	11c
1 (reg. 15c) can Peas	13c
1 (reg. 15c) can String Beans	12c
1 (reg. 18c) can String Beans	15c
1 (reg. 13c) can Beets	11c
1 (reg. 18c) can Beets	13c
1 (reg. 18c) can Peaches	14c
1 (reg. 16c) can Cherries	13c
1 (reg. 18c) can Pears	13c
1 (reg. 14c) per lb Evaporated Peaches	11c
(Reg. 10c) per pkg. Jello, 3 for	25c
(Reg. 10c) per pkg. Cooper Jellitine, 3 for	25c

C. O. SMITH
Cor. 4th and Liberty Sts.
Telephone 1346.

J. HIMMELFARB
Ladies' Tailor, Dressmaker and Furrier.

NOS. 309-311 NEW ST., BETWEEN 3RD AND 4TH STS., TEL. 903-W.

Particular pains exercised in the making of a garment, the fitting of the same and attending properly to the little details that mean so much in the finished garment—thus satisfactions follows.

Expert workmanship and Perfect Fit Guaranteed.

I will appreciate a call and will be pleased to show styles and samples of work. Prices reasonable.

Your Appearance Counts

Have you ever realized how well you are received when your appearance is favorable? Men, send your Suit and have it cleaned and pressed. Ladies, your tea gowns, woolen dresses, opera cloaks, plain or fancy waists, and indeed anything worth cleaning.

I guarantee my work and assure you that my method will tend to renew the fabric, brighten the colors and raise the nap, thereby restoring the garment to the freshness of new clothing.

A. ROTGUN
432 Watchung Ave. 'Phone 1976-W.
Nine years with G. O. Keller.

NEW JERSEY CENTRAL

TRAINS LEAVE PLAINFIELD.

For New York—2.10, 3.41, 5.08, 5.40, 5.52, 6.27, 6.35, 7.22, 7.30, 7.41, 7.44, 7.55, 7.58, 8.12, 8.20, 8.26, 8.42, 8.59, 9.29, 9.55, 10.28, 11.27, 11.52 a. m., 12.34, 12.58, 1.44, 2.38, 3.39, 3.42, 3.48, 4.13, 4.36, 5.29, 6.27, 7.41, 8.27, 9.27, 9.50, 10.15, 10.50, 11.41 p. m. Sunday—2.10, 3.41, 5.40, 7.13, 7.55, 8.34, 9.34, 9.40, 10.37, 11.52 a. m., 12.29, 2.58, 4.00, 5.22, 5.55, 8.17, 4.29, 5.34, 6.57, 7.14, 8.13, 8.27, 8.55, 9.27, 10.28, 10.56 p. m.

For Newark—5.08, 6.27, (7.05 through train to Newark), 7.41, 8.26, 9.29, 10.28, 11.27 a. m., 12.34, 12.58, 1.44, 2.38, 3.39, 5.36, 5.39, 6.25, 6.47, 7.41, 8.27, 9.50, 10.56 p. m. Sunday 7.23, 8.52, 9.34, 10.37 a. m., 12.39, 1.58, 4.28, 5.09, 5.56, 8.17, 4.29, 5.34, 7.14, 8.13, 9.55, 9.27, 10.56 p. m.

For Easton, Bethlehem, Allentown and Mauch Chunk—5.18, 8.26, 9.44, 11.27 a. m., 2.09, 3.24, (5.44 Allentown and Mauch Chunk), (6.59 to Easton) p. m. Sunday 7.19, 10.05 to Allentown, 10.52 a. m., 1.28, 5.44 Allentown and Mauch Chunk), 7.56 p. m.

For Wilkesbarre and Scranton—5.18, 9.44 a. m., 3.24 p. m. Sunday—5.19, 10.22 a. m., 5.44 p. m.

For Red Bank and branch and Asbury Park, 2.41, 8.12, 11.27 a. m., 12.34 (12.58 Red Bank only), (3.12 Red Bank only), 4.36, 6.25, 8.27, 11.45 p. m. Sundays—2.41, 8.52 a. m., (2.09 Red Bank only), 5.17, 8.55 p. m.

For Atlantic City—2.41, 9.29 a. m. (12.34, Saturdays only), 3.12. Sunday—9.40 a. m., 1.28 p. m.

For Philadelphia—6.39, 7.29, 8.45, 10.42, 11.52 a. m., 12.42, 1.54, 2.45, 3.13, 6.44, 8.47, 9.46, 10.48 p. m., 1.20 a. m. Sunday—8.47, 9.29, 9.51, 10.29, 10.43, 11.41 a. m., 12.42, 1.44, 2.45, 3.42, 4.29, 4.56, 5.29, 6.39, 7.44, 8.47, 9.46, 10.55, 12.14 p. m., 1.20 a. m.

For Baltimore and Washington, Daily—8.45, 10.42 a. m., 12.42, 2.45, 6.44 p. m.

*Except Mauch Chunk.

—Advertise in the Daily Press.

TRUSSES
NEW FITTING ROOM

Elastic Hosiery, Supporters, Braces

KNEE CAPS, ANKLETS, Etc.

William M. Walsh
North and Watchung Avenues.
Plainfield, N. J. 'Phone 1964.
OPP. DEPOT.

HORSES CLIPPED
By Charles C. Brower,
PLAINFIELD CAB CO.,
130-134 E. Second St. 'Phone 10.
11 6 6mos

HODGE'S PHARMACY
Y. M. C. A. BUILDING.
BELLE MEAD SWEETS.
Telephone 62.

SPECIALS at 181 Somerset St.

Leg Lamb, lb	18c
Loin or Rib Lamb Chops, special, lb	20c
Small Shoulder Lamb, lb	12½c

PORK PORK

Fresh Hams, 8 to 9 lbs, lb	17½c
Fresh Shoulders, lb	15c
Chuck Roast, lb	15c

JERSEY CHICKENS
Roasting and Stewing

JERSEY VEAL

Small Cal. Hams, lb	13c

O. P. CRANE, Mgr.

WILL U. B.
With us at our
INDOOR CARNIVAL
FEBRUARY 7 TO 14
—AT—
COLUMBUS CLUB.
Prize Bowling, Pocket Billiards, Dancing, Motion Pictures
And many other features that will please.
WATCHUNG COUNCIL, K. OF C.
ADMISSION ..... 10 CENTS
2 to 10

—Advertise in the Daily Press.

The Smile That Won't Come Off

is always worn by the thrifty housewife who uses a

"WHITE DAISY" WASHING MACHINE
Ball Bearings
$9.00
or a
"WHITE LILY" WASHING MACHINE
$7.50

and has her washing done before breakfast. For sale by

Gayle Hardware Co.
GENERAL HARDWARE AND HOUSEFURNISHINGS
'Phone 398 Front Street and Park Avenue

B. KIVATINOS
(Successor to Kivatinos & Jelling)
Fancy Fruits, Choice Confectionery, Nuts, Cigars, etc. We make a specialty of Olive Oil.
111 W. FRONT ST. Tel. 886-W

Leland Manning
MASON AND BUILDER.
Jobbing a specialty. Estimates cheerfully given. Telephone 347-J.
1120 Myrtle Ave. Plainfield, N. J.

SEES MILITANCY IN NEW SUFFRAGE IDEA

MRS. ARTHUR M. DODGE.

What she calls the "first outward manifestation of militancy in the United States" by the suffragists was criticised by Mrs. Arthur M. Dodge, of New York city, president of the National Association Opposed to Woman Suffrage, in a statement given out at the Washington headquarters of the organization. She assailed Dr. Anna Howard Shaw, a suffrage leader, who, she says, threatened to boycott members of Congress and other public officials who refuse to pledge themselves to work for woman suffrage.

$1.50 DINING CHAIR

79c

Solid oak, golden finish; strong construction; spindle back, brace arm, cane seat.

Double Stamps Mornings — 29c — Single Stamps Afternoons

Ludwig Baumann & Comp'y

America's Greatest Furniture House

49-51 MARKET STREET
NEWARK, N. J.
OPEN SATURDAY EVENING UNTIL 10 O'CLOCK
NEW YORK STORE—BLOCK 8th AVE.—35th TO 36th ST.

$2 Solid Oak Costumer

49c

Made of solid oak, golden finish; very strongly constructed; an exceptional value.

Accounts Opened from $5 to $1,000 on Small Weekly Payments

OUR GREAT FEBRUARY FURNITURE SALE

Unparalleled Savings of From 33⅓% to 50% Made Possible Only by Our Tremendous Buying Facilities

Only a Few of the Thousands of Bargains Are Shown. Everything in Our Enormous Stock Is Included in This Sale

Every homefurnishing want has been anticipated by our buyers, who, in order to secure price concessions for this sale, bought entire factory outputs. Durable, well made Furniture, with our time-honored guarantee, was never before sold at such money-saving prices. You can buy during this sale at savings of half, Carpets, Rugs, Linoleum, Comfortables, Blankets, Portieres, Curtains, Ranges, Refrigerators, Sewing Machines, Phonographs, etc.

YOU CAN OPEN AN ACCOUNT WITH ADVERTISED ARTICLES WITHOUT EXTRA CHARGE
OUR LIBERAL CREDIT REQUIRES NO CLUB FEES, NO INTEREST ADDED, NO EXTRA CHARGES OF ANY KIND

$30 China Closet

14.98

Solid oak China closet, golden finish, highly polished, neatly carved top with dragon heads; four deep roomy shelves; heavy claw feet.

$40 Phonograph

17.49

Cabinet of selected quartered oak, piano polished; fixed arm, elbow, tone arm, reproducer crank and turntable rim are nickeled and burnished; black enameled horn, with gold trimmings. Equipment includes a supply of needles.

$40 DRESSER

19.98

In mahogany, tuna mahogany, birdseye maple and golden oak. Highly polished, large beveled plate mirror.

Chiffonier to match, in same woods, at

17.49

$5 Oil Heater

2.49

The best and safest Oil Heater to be purchased. Smokeless and odorless. Our line embraces all sizes in japan and nickel finish.

$10 Brass Bed

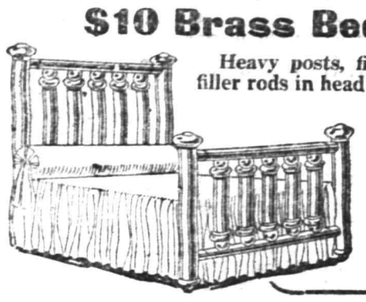

Heavy posts, five substantial filler rods in head and foot; perfect lacquer and construction.

5.89

$20 Kitchen Range

8.98

Extra large kitchen range; high-grade construction, with nickel trimmings. Heavy castings—a fine baker.

SALE EXTRAORDINARY OF ROOM-SIZE RUGS

In Tapestry, Axminster and Wilton Velvet—Patterns to Please Every Taste

Room-Size Tapestry Rugs

Every wanted pattern; values up to $40, special at 14.98

Room-Size Axminster Rugs

Choice of Oriental and Persian designs; values up to $50, at .. 19.98

You must see these Rugs in order to appreciate the values

Room-Size Wilton Velvet Rugs

Genuine Wilton Velvet; choice of floral patterns; Oriental and Persian designs; values up to $75, specially priced at 24.98

You can open an account with the purchase of one of these rugs, or you can add it to your account without any extra charges of any kind.

A Cabinet Filled With KEEN KUTTER Tools

is a present any man or boy will be proud of.

Gentlemen, if you havn't someone to give you a set, buy one yourself; it will be a treat.

They are always useful in making repairs around the house, and when a Tool is wanted the Cabinet is the place to go.

Why buy odd jobs tools when you can purchase a Cabinet with a complete set of the most useful tools, and then have a place for each one.

F. A. Kirch & Co.

205 Park Ave.

Phone 578.

REPAIRING OF Watches, Clocks and Jewelry

and everything that can be repaired by a Jeweler done here at short notice, and all work guaranteed.

WE ARE READY TO MEET ANY DEMAND IN DIAMONDS, Watches, Jewelry or Silverware you may desire at prices so moderate that you will find no need to go elsewhere. Come in and let us convince you.

PETER DELGYER The Jeweler

130 PARK AVENUE

Phone 893-J. Near Front Street

TRY A PRESS WANT AD

The Store is opened at 9 A. M.

B. Altman & Co.

have arranged for to-morrow (Saturday)

AN EXTRAORDINARY SALE OF

Over 20,000 Yards of All-Silk Crepe Charmeuse and Drap de Charmeuse

(40 inches wide), at the special price of

$1.80 per yard

in the newest shades for Afternoon and Evening, as well as in white, ivory and black.

Fifth Avenue, 34th and 35th Streets, New York.

Attend the Remarkable FUR SALE of

Charles Kurtzman Furs of Quality 178 E. Front

DR. PITTIS OFFICE BUILDING

SCHMIDT GUILTY; LAUGHS AT JURY

Smiles as Verdict Dooming Him Is Read.

WILL OPPOSE ANY APPEAL

Tells Counsel He Wants No Delay and Death Will Be Welcome—To Be Sentenced Next Week—One Ballot Taker by Jury.

New York, Feb. 6.—Guilty of murder in the first degree was the verdict returned by the jury under Justice Vernon M. Davis in the case of Hans Schmidt, former priest of St. Joseph's church, in West One Hundred and Twenty-fifth street, who on Sept. 2, 1913, killed Anna Aumuller and later cut her body up and threw it into the Hudson river. He will be sentenced next Wednesday.

Schmidt later said he would not aid his counsel in any appeal in his behalf and said he would like to die today and not delay it.

The whole attitude of the prisoner seemed to indicate that as soon as he heard the verdict a big load had been lifted off his shoulders, and he was apparently happy.

When Foreman E. Howard Underhill in a clear voice announced the verdict of guilty Schmidt, who had not been looking at the jurors, turned his head slightly, uttered a guttural "Ugh!" and started to walk away. Court Captain James Cavanagh grabbed him and faced him about. From then on there was a smile on the face of the condemned man, and he gave his pedigree in a clear voice.

Clerk Penney of the court took Schmidt's pedigree. He said he was born on Jan. 3, 1881, at Aschaffensburg, Germany, and that his parents were born in that country. When asked his occupation Schmidt in a low but distinct tone answered, "Priest." Then followed the formal record, as follows:

Says He Was Married.

"Are you married?"

"Yes," after considerable hesitation.

"Can you read and write and speak English?"

"Yes."

"Are your parents living?"

"Yes, both."

"Have you ever received any religious instruction?"

"Yes," answered Schmidt as he laughed audibly.

"Are you temperate, intemperate or moderate?"

"Moderate," was his answer after a slight delay, with the same smile about his mouth.

He said he had taken out his first naturalization papers two years ago. He also answered that he had never before been convicted of crime.

This ended the ordeal for Schmidt, and his counsel, Terence J. McManus, asked that sentence be deferred until he could have a chance to prepare his motions. Justice Davis set the date of sentence for Wednesday next.

Schmidt was then taken from the courtroom. He held his head erect, but for the first time since his trial began he seemed to take an interest in his surroundings. He looked about the court, but kept right on going and was in his cell in the Tombs within fifteen minutes.

The murder of Anna Aumuller was one of the most horrible in the crime history of this city. Schmidt was a priest attached to St. Joseph's church in West One Hundred and Twenty-fifth street when he took the girl to a flat he had fitted up at 68 Bradhurst avenue. He confessed that on the morning of Sept. 2 last he went to the house about midnight and while she slept cut her throat and then dismembered the body, cutting it into nine parts. These he disposed of by throwing them into the Hudson river. The torso was found on the Jersey shore, and three pieces have been found. The head is still missing.

Inspector Faurot and his staff of detectives got to work, and Schmidt was arrested Sept. 15 at the rectory of the church. He made a complete confession to the police.

Assistant District Attorney Delehanty, assisted by Morris Koenig and Deacon Murphy, tried the case. This was the second trial. The first began in general sessions before Judge Foster Dec. 9 and ended Dec. 30 in a disagreement, standing 10 to 2 for conviction of murder in the first degree. The jury was kept locked up thirty-four hours.

The second trial was started Jan. 19. District Attorney Whitman was in court when the verdict was announced, but he would make no comment.

ANOTHER BRYAN TREATY.

Denmark Latest to Enter "Peace Pact" With United States.

Washington, Feb. 6.—Secretary Bryan and Minister Brun signed an arbitration treaty effective between the United States and Denmark.

This is the eighth so called "peace pact" signed by Bryan and the second with a European power, Holland having previously signed.

Bryan announced that the Persian authorities agreed to a peace treaty similar to that signed by Salvador last year.

Bavaria to Buy Radium.

Munich, Feb. 6.—The Bavarian parliament appropriated $150,000 for the purchase of radium with which to treat the poor of the kingdom for cancer.

—Something unusual for the table is always a welcome treat to the home folks. The ad-reading women does not find the problem hard.

HANS SCHMIDT.

Picture of Ex-Priest, Convicted of Crime of Murder.

Photo by American Press Association.

PRESIDENT FIGHTS THE TOLL EXEMPTION

Wilson Accepts the Contention of England.

Washington, Feb. 6.—President Wilson let it be known that he favors the repeal at this session of congress of the provision of the Panama canal act exempting American coastwise vessels from the payment of tolls.

This was the first statement of any official character regarding the president's attitude toward the canal toll controversy in which Great Britain has made such vigorous protests against what she deemed a violation of the Hay-Pauncefote treaty.

The president in permitting the announcement to go forth settled definitely the reports that he will support the pending house bill, which would suspend the operation of the free toll provision until such time as the water way becomes self supporting.

The president made it clear that he will not dally with any measure designed to evade the issue either for a period of years as provided by the house bill or for six months as suggested by Senator O'Gorman.

The president is definitely convinced that the exemption of the American vessels would constitute a discrimination against the terms of the treaty.

With the merits of the issue settled in his mind the president will work for the outright repeal of the discriminatory provision as early as possible in the present session.

It is not known definitely that the president will send a message to congress on the tolls question, but he will take such a step should any considerable difficulty be encountered in either house in the way of the desired repeal.

The need for action at the present session has impressed itself on the president because of the fear that postponement until the next session might delay the repeal beyond the opening of the canal.

LIGHTNING CURES PARALYSIS

Mr. Partlow's Rheumatism, Too, Is Healed by the Flash.

Shelby, Mich., Feb. 6.—That he was cured of an attack of rheumatism by the shock of a bolt of lightning which struck very close to him a short time ago is the statement of George Partlow of Shelby.

Previous to his narrow escape from death by lightning Partlow was crippled not only by rheumatism, but by the effects of a paralytic stroke. Since he was struck by lightning he has been steadily gaining, and he now appears to have recovered entirely from both the rheumatism and the paralysis.

He was burned badly by the lightning. The lower part of one leg still shows peculiar scars. He lost several teeth also, but the loss of his rheumatism amply compensates him.

FOR NEW HAGUE CONFERENCE

United States Sends Suggestion to Queen Wilhelmina.

Washington, Feb. 6.—The first move looking to a new Hague peace conference has been taken by the United States, according to persons who talked with President Wilson. It was stated that this government has written to Queen Wilhelmina regarding the matter and that United States Minister Van Dyke has been instructed to present the communication.

MAY IMPEACH GOVERNMENT.

Minorities In Diet Resent Cabinet's Naval Policy.

Tokyo, Feb. 6.—The minority parties in the imperial diet adopted a resolution to impeach the government because of its naval policy. It was believed that the impeachment would fail because the Seiyukai party is supporting the government.

—You can make it pay you to read the store ads in today's paper—make it pay you in actual savings on purchases you need to make. Try the experiment.

BREMNER TO HAVE LARGE FUNERAL

Governor Fielder and State Officials Will Attend.

SYMPATHY FROM WILSON

Obsequies For Late Congressman Probably Will Be Held Sunday From His Home In Passaic—Congress Adopts Resolutions—He Made Heroic Fight. His Early Career.

Passaic, N. J., Feb. 6.—The funeral of Congressman Robert Bremner, from the Seventh New Jersey district, who died in Baltimore while undergoing a treatment for cancer, will probably be held Sunday afternoon from his home here.

Already preparations are being made by civic bodies for attending the obsequies, which promise to be the largest ever held in this section of the state.

Included in the funeral cortege will be Governor Fielder and practically all members of the legislature and many state officials.

News of Mr. Bremner's death was immediately transmitted to President Wilson and congress. Speaker Clark of the lower house and Democratic Leader Underwood held a conference, and it was decided that after the pressure of important business had been done away with to adjourn in honor of "genial Bob Bremner."

President Wilson sent the following telegram to Mrs. Bremner:

"Allow me to express my deep sympathy with you. I feel for myself I have lost a dear and an admirable friend."

Mr. Bremner's illness had attracted widespread public attention, and it was the application of radium to his case that prompted Secretary of the Interior Lane to recommend the passage of a bill reserving to the government lands containing radium bearing ores. The Lane bill has been reported to the house and soon will be passed in that body.

The house adopted a resolution extending its sympathy to the family of Mr. Bremner and providing that at a future date eulogies on the life and public services of the deceased should be pronounced. The date of this memorial session will be fixed later. The resolution also provided for the appointment of a committee of members to attend the funeral of Mr. Bremner.

Robert Gunn Bremner's career was typically American, though he was born across the seas on the shores of Scotland. He battled his way through the world and rose step by step in the ranks of journalism until when the end came he was the owner of one of the most flourishing newspapers of this state. Not alone was he the successful business man. In the world of letters he also was self taught, but nevertheless achieved a position of culture, his brilliant mind scintillating with the logic of the scholar. He never lost his democracy or his optimism. He always had faith in human nature. He always felt that there was a good strain in every man; that there was good to be done by every one.

The pathetic feature of Mr. Bremner's career was that he was cut down even before he reached the prime of life and that his years of achievement and effort were not marked by a period of fruitful rest and enjoyment with those whom he loved and who reciprocated his efforts.

The New Jersey congressman went to Dr. Howard Kelly's sanitarium to try the radium after physicians of this country and Europe had vainly tried to cure. It was found that the disease had made such inroads upon him that the fight against death would be made with all the odds against him. Mr. Bremner was optimistic, however, and tubes containing $100,000 worth of radium were applied to the growth. For a time the patient seemed to improve, and members of his family frequently expressed the belief that he would recover. They clung to this hope until a few days ago, when the sick man was seized with a sinking spell.

STATE SHORT ON AUTO TAGS

Owners Running on 1913 Licenses Subject to Arrest.

Paterson, N. J., Feb. 6.—There is a shortage of 1914 automobile license tags in this part of New Jersey and, though the thirty days of grace were up Feb. 1, many autoists are running their cars on the 1913 numbers.

A score of owners arrested by the police here have been discharged, investigation having proved the tags are not obtainable. State Inspector Lippincott's supply has been exhausted, owing in great part to the demand for New Jersey numbers by New York autoists this year.

HER "OLD MASTERS" TRASH.

Miss Buttner Died Thinking They Were Worth More Than $25,000.

Montclair, N. J., Feb. 6.—A collection of "old masters," which Miss Marie Augusta Buttner believed was worth at least $25,000, has a value of not more than $450, according to an opinion filed by Vice Chancellor Howell, who has been engaged for some time interpreting the ambiguous clauses of Miss Buttner's will. For twenty years she taught German in the Barringer High school in Newark.

—There's not a dull, nor an unimportant ad. in today's paper. There's not one that may safely be overlooked by any great number of the paper's readers.

GOOD ILLUSTRATION, BUT NO CHANCE TO RUN IT

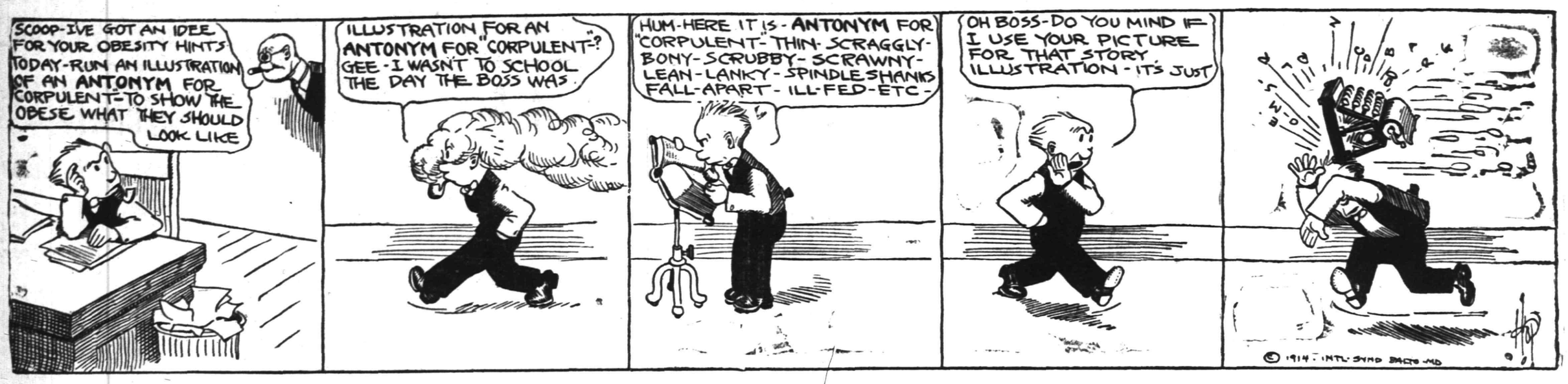

IN THE SPORTING SPOTLIGHT

NEWARK PINNERS LEADING LEAGUE

They Took Three in a Row From New York Bowlers Last Night.

LOCAL'S SERIES OFF

Jersey City Overwhelmed and Suffer Triple Defeat at the Expense of Paterson—One Match Was Postponed.

ELKS' LEAGUE RECORD.

	W.	L.	H. S.
Newark	31	14	1050
New Brunswick	28	17	1032
Jersey City	27	17	1019
Paterson	27	18	1011
Hoboken	24	21	1032
Elizabeth	23	22	1057
New York	21	24	1008
Plainfield	20	22	1029
Rahway	13	29	927
Orange	7	38	968

Newark Elks are now enjoying a three-game lead in the bowling competition being conducted by the Elks' League. They won three games in a row last night on their own alleys from the New York pin knights, while the Jersey City Elks, who were their closest rivals, dropped three games straight at Paterson. Jersey City is now tied with New Brunswick for second place, with Paterson only a game each way behind.

The Newark bowlers accounted for a total of 1,050 in the first game last night, this being only seven pins behind the league record of 1,057, made by the Elizabeths. It was only Wednesday night that the Newarks rolled 1,046 in a league match, and their performance last night showed that they are consistent performers. New York only accounted for 810 in this game.

The scores:

NEWARK.

Williams	247	191	179
Hinton	218	166	164
Clark	198	161	171
Erler	184	181	194
Weingarth	203	204	175
	1050	903	883

NEW YORK.

L. Westphal	193	155	178
A. Westphal	175	169	178
Pringle	105	...	...
Schmitt	...	132	147
Engelking	168	167	166
Starr	169	137	174
	810	760	843

SURPRISE FOR JERSEY CITY.

Jersey City bowlers were treated to an unpleasant surprise when they dropped three games in an Elks' League match at Paterson last night. They put up a pretty fair argument, though the scores were not extraordinary. In the first game the Patersonians, with 881, showed to the front by thirty-two pins. The next game saw the home five tally 869, and it had an advantage of twenty-one pins. In the last game there was no chance at all for Jersey City. The visitors only marked 790, Paterson finishing 107 pins ahead.

The scores:

JERSEY CITY.

Wright	157	189	153
Russell	141	165	152
Delehanty	209	167	154
Wasserman	184	150	131
Corydon	158	177	200
	849	848	790

PATERSON.

Roth	179	173	188
O'Gorman	167	167	166
Curtis	173	189	168
Romary	186	187	206
Taylor	176	153	169
	881	869	897

BIG MARKS AT HOBOKEN.

There were some big tallies in the Elks' League match at Hoboken last night, the home team getting two games out of three from the Elizabeth bowlers. In the last game Hoboken was there for 1,032 and Elizabeth marked 956. The visitors did their best pinning in the second game, when they accounted gor 967, Hoboken being fifty-eight pins behind. The first game was a hard fight all the way, Hoboken, with 868, winning by twelve pins. Miller rolled 245 and 211 for Hoboken and Eppel was there for 207. Bock had 224 for Elizabeth, Henry Clauss had 215 and 204, with an average of 202-1, and Maloney rolled 208.

The scores:

HOBOKEN.

Eppel	167	169	207
Mittlesdorf	193	163	199
Duffy	196	172	197
Earle	161	194	184
Miller	151	211	245
	868	909	1032

ELIZABETH.

Nolte	165	167	139
Gathman	166	196	188
Maloney	178	208	195
Clauss	188	204	215
Bock	159	192	224
	856	967	956

LEAGUE MATCH POSTPONED.

The Elks' League bowling match, scheduled to be rolled last night between the Plainfield and Rahway teams on the latter's alleys, was postponed. No date was set for the match.

Queries, Comment and Answers

Sporting Editor:

Query—Where can I secure information regarding the applications which have to be made for positions on the local police force?—J. T.

Answer—See Chief of Police Kiely at the local headquarters.

Sporting Editor:

Query—Would you be kind enough to give me the values on the following coins: Half dollar dated 1858, half dollar 1875, dimes of 1840, 1843, 1853, 1858; large copper cents dated 1817, 1833 and 1838?—R. M. T. R.

Answer—Half dollar dated 1858 is worth fifty cents, half dollar of 1875 is worth half a dollar; your dimes are each worth ten cents, and your cents have no premiums.

Sporting Editor:

Query—Will you kindly tell me the value of a large copper penny dated 1844?—J. P.

Answer—One cent.

Sporting Editor:

Query—Please tell me if there is any premium on a nickle dated 1867 with thirteen stars around the "5"?—L. P.

Answer—Your neckle is worth ten cents today.

Sporting Editor:

Query—How long and how wide should the regulation basketball court be?—B. D.

Answer—Seventy by fifty feet is the regulation dimension, or 4,000 square feet of floor space.

Sporting Editor:

Query—When will the Sportsman's Show be opened in New York city?—N. M.

Answer—February 21 is the opening date for this event.

SOUTH SIDE HIGH SCHOOL ATHLETES CANCELLED MEET

Plainfield High School track athletes were treated to a rude bump yesterday afternoon, when at the eleventh hour the South Side High School athletes, of Newark, cancelled the engagement they had with the local track team at that place tomorrow afternoon. The announcement was made after a full week of hard practise had been put in by the locals and the Plainfielders were acquainted with the news shortly after the tryouts had been completed yesterday afternoon.

This is the second cancellation between these two teams this season and it now seems doubtful if the local athletes will go to the trouble of arranging a third meet. The locals were primed to win the meet and the squad of athletes selected to compete was one of the best ever taken from High School material here.

PARADE BALL PLAYERS.

Naples, Feb. 6—A great procession of the sporting clubs, under the leadership of Count Filangieri, will meet the members of the New York Baseball Club of the National League and the Chicago Club of the American League on their arrival here tomorrow from Cairo.

WESTFIELD TEAM RAN AWAY WITH PLAINS SECOND TEAM

The "B. A. C.," of Westfield, went to the Scotch Plains Parish House, last night, and took the second team into camp by a 44 to 24 score. Taylor carried off honors for the evening, dropping the ball in for nineteen counters. Hall started for the Parish House with ten points.

The scores:

SCOTCH PLAINS.

	G.	F.	P.
Hall, f	3	4	10
Saunders, f	1	0	2
Jaspersen, c	4	0	8
Marston, g	1	0	2
Anson, g	0	0	0
Gilmartin, f	1	0	2
	10	4	24

"B. A. C."

	G.	F.	P.
Day, f	5	0	10
Alleger, f	1	1	3
Taylor, c	9	1	19
Poole, g	1	0	2
G. Dilmartin, g	4	0	8
Trimble, f	1	0	2
	21	2	44

Score by halves:

Scotch Plains	12	12—24
"B. A. C."	21	23—44

Referee, Batterson.

TWO GOOD GAMES WILL BE PLAYED IN HOPE CHAPEL

Hope Chapel will be the scene of two basketball games tomorrow night, the first team taking on the Peerless Five, of Newark, and the second team lining up against the fast traveling Holy Cross five.

It is expected that the Chapelites will have their regular lineup tomorrow night for the first time since the Y. M. C. A. game and followers of the sport who frequent that rendezvous wil be treated to a real program of the court game.

BALTUSROL AS HOST.

A new invitation tournament and one that will be most welcome to golfers in the metropolitan district will be held in all probability during the coming season. The Baltusrol Golf Club at present is considering plans for an invitation tourney, and Frederick H. Thomas, the secretary of the Metropolitan Golf Association, has been asked to reserve Thursday, Friday and Saturday, June 25, 26 and 27, for Baltusrol.

AMERICAN LEAGUE MEETING.

President Ban Johnson has issued a call for a special meeting of the American League at the Biltmore Hotel, New York, next Wednesday for the ostensible purpose of adopting the playing schedule.

DOUBLE BASKETBALL BILL FOR Y. M. C. A.

Plainfield High School Will Appear in the Preliminary Engagement.

Contrary to previous expectations, those interested in local basketball will be able to get plenty of nourishment in this city Saturday night, the Y. M. C. A. team having cancelled its engagement with the Belleville aggregation and taken on the Summit Chapel Club, thus substituting a home game and pushing the Belleville contest along for two weeks. Added interest has been given to Saturday night's program by the fact that the Plainfield High School team will appear in a preliminary contest with the Glen Ridge combination.

Plainfield played the Summit Chapel Club last year and won by a narrow margin and the manager of the visiting team has bolstered his lineup considerably for this engagement. The Plainfield High School five was beaten by the Glen Ridge scholboys early in the season and this contest is also expected to be a hummer. Both of the Plainfield teams will have their regular lineups on the floor tomorrow night.

"Sportdom Tips"

Many are the grievances a substitute on a High School basketball team has to relate concerning the treatment he is handed during the playing season and many are the known hardships which the "sub" has to contend with. Such is the case with an able bodied group of North Plainfield High School second string men who daily don basketball togs and either adorn the sidelines or act as sparring partners for the first team men. True, these players will probably be stars of the future, but why not let them get used to appearing in the limelight while they are stamped with the tolerable handle of "Substitute?" The borough school has one of the finest squads of second string performers that has ever been herded together by a High School team in the borough, and their zealous and untiring efforts during weeks of unrecognized "grinding" have done much toward turning out a championship first team in the Canadian territory.

THE CANUCKS LOOK BEST.

The Canucks of the North Plainfield High School look like the one best bet just at present for the Interscholastic basketball champion, both Plainfield High School and Leal School players having fell before their prowess during the league race. N. P. H. S. has yet to defeat Plainfield High and if this is accomplished next Thursday night on the Saengerbund Hall court the hostilities will be at an end. N. P. H. S. is the conceded champion of Somerset county and with the local interscholastic title tucked away the boroughites will have established a record similar to the one of two years ago when they brought down the double honors.

It may be true that those Hope chapel youths do not want to mingle with common basketball players but we would a great deal rather see them trying to dislocate their vertebrae in their efforts to put on that series with North Plainfield High School.

In case of North Plainfield High School life is just one darn victory after another.

A bystander hearing the murmurs coming from the Y. M. C. A. gym last Saturday night might have got the impression that a feminine game was in progress. The contest was one of the soft pedal variety.

The chief fault we have to find with the sporty game of hockey is that it enabled those P. H. S. athletes to break the monotonous defeat grind in their 1914 routine.

Central High School basketball players intend to declare a war on the school's athletic association unless they are given the money they advanced personally for the purchase of shoes before the season opened. Why begin with a foot kick?

News item—A game between the Battin girls and the local Y. M. C. A. team (without lines) would be well worth seeing. We admit it would be well worth seeing, but why rub it in?

In a practice game in the P. H. S. gym yesterday afternoon, the second team defeated the first squad by a score of 17 to 11. The proceedings were secret.

JAKE DAUBERT BROUGHT IN THE MOST COUNTERS

Jake Daubert, of the Superbas, who won the Chalmers car offered to the National League player most valuable to his team, led the old organization in batting in runs last season, but he did not set the pace in driving in runs. That honor was claimed by Gavvy Cravath, of the Phillies, who hung up a new mark for timely clouting in the National by putting the finishing touches to 129 tallies. The previous high water mark in this respect was 121, reached by Frank Schulte, of the Cubs, the year the Chalmers jury of newspaper experts voted him an auto for his meritorious work, which was 1911.

Cravath alone was in the century class in driving in runs last season. Men who previously had batted in one hundred or more tallies from 1907 to 1912, inclusive, were Hans Wagner, of the Pirates, with 106 in 1908, 102 in 1909 and 108 in 1911; Mike Donlin, of the Giants, with 100 in 1908; Sherwood Magee, of the Phillies, with 116 in 1910; Frank Schulte, of the Cubs, with 121 in 1911, and Chief Wilson, of the Pirates, with 108 in 1911.

Of the 129 tallies batted home by Cravath in 1913, 114 came in on safe hits, eight on sacrifice flies and seven on infield outs. Gavvy's biggest day's work with the stick was on May 21 in a game with Cincinnati, Johnson, Harter and Smith pitching, he then being responsible for six of the twelve runs his team made. Two Cubs—Fred Williams and Heinie Zimmerman—equalled Cravath's stunt of May 21 later in the season, the outfielder driving in six runs on August 5 against Brooklyn, Rucker and Curtis pitching, and the infielder hammering home half a dozen counters on August 16 against Philadelphia, Rixey, Seaton, Marshall and Imlay pitching.

Zimmerman ranked second to Cravath in the Timely Hitting League, the big Cub being credited with driving in ninety-seven counters. The third most opportune clubber among the National Leaguers of 1913 was Vic Saier, of Chicago; the fourth, Jack Miller, of Pittsburgh; the fifth, Fred Luderus, of Philadelphia; the sixth, J. Carlisle Smith, of Brooklyn; the seventh, George Cutshaw, of Brooklyn; the eighth, J. Owen Wilson, of Pittsburgh; the ninth, Fred Merkle, of New York, and the tenth, Ed. Konetchy, of St. Louis.

The team leaders in driving in runs were Cravath, for Philadelphia, 129; Zimmerman, for Chicago, 97; Miller, for Pittsburgh, 90; Smith for Brooklyn, 79; Merkle, for New York, 74; Konetchy, for St. Louis, 74; Hoblitzel, for Cincinnati, 68, and Connolly, for Boston, 55. By positions these men excelled:

Cravath, Philadelphia, for right fielders, 129.

Zimmerman, Chicago, for third basemen, 97.

Saier, Chicago, for first basemen, 93.

Cutshaw, Brooklyn, for shortstops (he used to be one), 78.

Wilson, Pittsburgh, for centre fielders, 76.

Doyle, New York, for second basemen, 72.

Schulte, Chicago, for left fielders (he used to be one), 72.

Meyers, New York, for catchers, 72.

Adams, Pittsburgh, for pitchers, 14.

The National Leaguers of 1913 who most often cleared the bases of their three inhabitants by projecting doubles, triples and homers were Cravath, of the Phillies; Merkle, of the Giants, and Saier, of the Cubs. Each athlete delivered three clean up blows, Saier's record being a mite the better in that twice he tripled with the bases loaded and once he clouted for the circuit with the sacks all tenanted. The trio of base-cleaning drives contributed by the two Easterners consisted of a brace of doubles and a triple.

Here is a list of the National League players who batted in fifty or more runs last season:

	Safe Hits.	S. Flies
Cravath, Philadelphia	114	8
Zimmerman, Chicago	82	11
Saier, Chicago	78	10
Miller, Pittsburgh	72	15
Luderus, Philadelphia	72	8
Smith, Brooklyn	72	5
Cutshaw, Brooklyn	68	8
Wilson, Pittsburgh	68	2
Merkle, New York	59	7
Konetchy, St. Louis	59	13
Schulte Chicago	64	9
Doyle, New York	58	9
Wheat, Brooklyn	57	7
Fletcher, New York	55	7
Hoblitzel, Cincinnati	59	5
Magee, Philadelphia	58	7
Viox, Pittsburgh	52	8
Tinker, Cincinnati	55	5
Lobert, Philadelphia	53	6
R. Fisher, Brooklyn	58	6
Becker, Cin.-Phila	51	3
Murray, New York	45	8
Wagner, Pittsburgh	48	2
Connolly, Boston	48	4
Mitchell, Chi.-Pitts.	43	7
Carey, Pittsburgh	50	1
Knabe, Philadelphia	42	7
Burns, New York	43	4
Sweeney, Boston	41	6

BRUGGY WITH AMERICANS.

Frank Bruggy, the local ball player, who has gained considerable fame on the basketball court during the winter months, will play with the American Five, of Paterson, during the remainder of the season. He will appear with the Silk City five in a game against the Bayview Wheelmen, in Newark, Sunday.

YOU CAN'T GET AWAY

from the fact that breakdowns will happen, no matter how high a grade of wheel you own. Unless you are exceptionally fortunate, you'll need our services as bicycle repairers **par excellence** sooner or later. True, you may save a mishap by letting us overhaul your machine after a long ride; but at any and all times will do the best possible for you and your wheel.

LEO ZEISEL

Bicycles, Sundries, Musical Instruments and Sporting Goods.

Temporary at 328 W. Front St. Permanent Headquarters after March 1st, 222 W. Front St., Next Door to Proctor's.

PHILADELPHIA HARBORS MANY TIMELY SWATTERS

Philadelphia was the abiding place last season of the two men who lead the major leagues in timely hitting. Frank Baker, of the Athletics, having lead the Americans in this respect just as Gavvy Cravath did the Nationals. J. Franklin hammered home 133 marks in 1913, which was four more than were driven over the plate by the fence breaker from California who ran Jake Daubert, winner of the Chalmers car offered to the National's most valuable player, such a close race for the batting laurels. Baker, like Cravath, was the lone man in the century class in his league in driving in tallies. Derrill Pratt, of the Browns, was the runner-up, just falling short in his attempt to get in the three figure division. The St. Louis infielder added the finishing touches to 98 runs. Third among the timely wallopers stood McInnis, of the White Elephants, with 93 to his credit; fourth, was Jack Barry, also a Mackman, with 92; fifth, was Sam Crawford, of Detroit, with 90; sixth, was Duffy Lewis, of Boston, with 86; seventh, was Joe Jackson, of Cleveland, with 84; eighth, was Tris Speaker, of Boston, 81; ninth, was Eddie Collins, of Philadelphia, with 75, and tenth, was Napoleon Lajoie, of Cleveland, with 74. In 1912 the ten first opportune hitsmiths were Baker, of Philadelphia, with 133; Lewis, of Boston, with 111; Crawford, of Detroit, with 108; McInnis, of Philadelphia, with 103; Speaker, of Boston, with 98; Lajoie, of Cleveland, with 96; Jackson, of Cleveland, with 95; Cobb, of Detroit, with 90; Gandil, of Washington, with 85, and Gardner, of Boston, with 85.

There were only two changes among the team leaders in timely hitting. Baker again excelled for the White Elephants, Gandil for the Senators, Lewis for the Red Sox, Bodie for the White Sox, Pratt for the Browns, and Crawford for the Tigers, Cree supplanting Chase as the Yankees' best willow wielder in the pinches, and Jackson beating out Lajoie for the honor among the Naps. The eight team leaders of 1913 batted in 679 runs, which was sixteen more than were driven home by the Athletics, who had the most powerful attack of any American League club.

The Johnsonites' ablest team of timely hitters for the past season would be of World's Championship calibre and would have on it men from every club save New York. Its battery would consist of Walter Johnson, of Washington (winner of a Chalmers car), and Ray Schalk, of Chicago; McInnis, Barry and Baker, of Philadelphia, and Pratt, of St. Louis, would form its infield, and Crawford, of Detroit; Jackson, of Cleveland, and Lewis, of Boston, would compose its trio of gardeners.

Of the 126 runs batted in by Baker last season, 110 were registered on safe hits, seven on sacrifice flies and nine on infield outs. McInnis, of Philadelphia, and Collins, of Chicago, players who both were born in the Bay State, took the lead in bringing in runners on aerial sacrifices, each athlete scoring eleven. At scoring men on infield outs, Jack Barry, of Philadelphia, set the pace, with 17. The reason Barry was the leader was that he was the man Connie Mack selected when the White Elephants were due to work the double squeeze. On no less than eight occasions the Tall Tactician had the pleasure of seeing the double squeeze worked on the unsuspecting opposition. The Tigers were the victims of this play thrice, the Browns twice, the Red Sox twice and the Nationals once. Walter Johnson was Washington's gunner when Barry worked the double squeeze against the Senators.

Baker did not claim the 1913 record for the greatest number of men driven home in a game, that honor being procured by Peckinpaugh, of New York, in a game with Detroit on August 22. Then the Nap discard put the finishing touches to six of his teams' dozen markers, hitting for the full distance with the bases all occupied in the second inning and doub-

We Give and Redeem Surety Coupons
Store Closes Saturday at 9 P. M.

COATS FOR THE LITTLE TOT

INFANTS COATS AT 2.50

USUALLY SOLD FOR $3.50

Just in from the maker—these unusual coats for infants, in both long and short models. They are made of wool cashmere and interlined with a warm material to give added protection for the little tots. Very tastefully embroidered collars, too.

Worth $3.50—these coats—but tomorrow's price, because of a special purchase, will be $2.50

CHILDREN'S 59c WASH DRESSES FOR 39c

Children's Washable Dresses of Gingham and Percale, several very pretty styles; in good, washable checks and stripes; effectively trimmed; round neck and three-quarter length sleeves; sizes 2 to 6 years; reg. 59c, special at ... 39c

SECOND FLOOR

THE NEW BIT OF MUSLINWEAR

WOMEN'S KNICKERBOCKER DRAWERS 29c TO 98c

The Knickerbocker Drawer is the ideal undergarment for the present-day style of dress, doing away with all unnecessary fullness and insuring a perfect garment. Tomorrow we feature these:

Women's Knickerbocker Drawers of good quality Nainsook; gathered at the knee with pretty embroidery; ribbon run; both open and closed styles; special at 29c

Women's Knickerbocker Drawers of fine Nainsook, gathered at the knee; trimmings of lace and embroidery; special at 39c

Women's Knickerbocker Drawers of excellent quality Nainsook, gathered at the knee, with trimming of dainty lace insertion and edge; also embroidery with ribbon finish; special, tomorrow, at 50c

Women's Knickerbocker Bloomers of Seco Silk, in white, gathered at knee with elastic; also elastic waist band, making it an ideal garment for milady; special at 98c

SECOND FLOOR.

NEW SILK PETTICOATS ARE COMING IN

Together with many other new things for women. Especially interesting are the new silk petticoats.

New Messaline Petticoats at $1.98—A most excellent quality of messaline, new style and the very newest colorings.

New Silk Petticoats for $2.98—To conform to the new style turns—made of a superior quality messaline, in the new shades; both plain and two-toned effects; and with a silk underflounce.

Extra Size Silk Petticoats at $4.50—Splendid petticoats for those women who take the extra sizes; of heavy quality messaline; beautiful colorings, and with a silk underflounce.

MEN'S NEGLIGEE SHIRTS AT 87c

MADE OF THE MATERIALS USUALLY FOUND IN $1 AND $1.50 GRADES

We contracted for these shirts months ago and therefore are offering shirts that have been made strictly up to the Hahne & Co. standard. The material involved in the making is the finest count percale, in a good assortment of color combinations. Cut in the popular coat style and have cuffs attached and neck bands. *They are made in either plain or plaited bosoms.* The material is the same as that usually employed in the making of $1.00 and $1.50 shirts. Special at 87c

HAHNE & CO.

Newark, New Jersey's Greatest Store

FRESH CUT FLOWERS, $1 THE BOX.

A box of Fresh Cut Flowers, consisting of Roses, Sweet Peas, Carnations and other spring flowers, with an abundance of ferns and asparagus; special at $1.00

Violets—50 to the bunch; tomorrow at 35c

Floral Designs, $1.00 and up.

Potted Plants of all kinds.

All kinds of spring Flowers—Tulips, Daffodils, Freesia, Lily of the Valley, Orchids, etc.

Flower Department—Main Floor and Basement.

Now for a Great Clean-Up of Men's Suits and Overcoats

One of Newark's Greatest sales. Every fancy suit and overcoat in the Men's Clothing Section goes in this sale. Nothing reserved except black and blue suits and full dress suits. Summing up in a few words, the story is this:

385 Men's Suits that have been marked at $12.50 and $13.50, for .. $7.75

125 Men's Overcoats, with shawl and convertible collars—of all wool materials $7.75

THE SUITS—Made of fine all-wool materials, in checks, stripes, plaids and plain colors. Also plenty of plain grays and brown and tan mixtures. Suits for almost any man. Sizes range from 34 to 46.

465 Men's Hand-Tailored Suits that have been priced $18 and up to $22.50 ..... $10.75

169 Men's Winter Overcoats—coats from our regular $18, $20 and $22.50 stocks $10.75

THE OVERCOATS—Overcoats of Chinchilla, and Black Kerseys, in plain and fancy backs. Several shades of gray, brown and blue, newest models, too. Single and double breasted models with shawl collars, belted backs, patch pockets and split sleeves. Also fancy mixtures and plain colored cheviots and cassimeres. Sizes 34 to 42.

BOYS' CLOTHING AT RARE LOW PRICES

200 Pairs of Boys' School Knickerbocker Trousers at 59c

75 Boys' School Suits, Norfolk and double breasted models, at $3.98

100 Boys' Blue Serge Norwolk Suits at $5.98

150 Boys' Spring Reefers, sizes 3 to 8 years, at $2.98

SECOND FLOOR

BLANKETS---SATURDAY AT VERY LOW PRICES

BLANKETS AT $2.00

White or gray Woolnap Blankets, soft close nap; made with pink or blue borders; size 64x76 inches; special at $2.00

BLANKETS AT $2.50

White or gray Woolnap Blankets, good medium weight, soft close nap, with pink and blue borders; size 66x80 inches; special at $2.50

WHITE WOOL BLANKETS AT $3.45

White Wool Blankets, full weight; cotton and wool mixed; made with dainty pink or blue borders; size 70x80 inches; an exceptionally good value at $4.25, special $3.45

WHITE WOOL BLANKETS AT $3.98

White Wool Blankets, cotton and wool mixed, standard weight, dainty pink or blue borders; size 70x80 inches; special at $3.98

WHITE WOOL BLANKETS AT $4.25

White Wool Blankets, one of our own special makes; filled with fine quality wool and cotton, full weight; 4-inch taffet silk binding in blue or pink to match border; size 70x80 inches; very special at $4.25

WHITE WOOL BLANKETS AT $5.50.

White California Wool Blankets, slight admixture of cotton, which adds to the wearing qualities; soft and fluffy; deep taffeta silk binding; pink or blue borders; size 70x80 inches, special at $5.50

COUNTERPANES AT $3.00 AND $3.50

White Satin Marseilles Counterpanes, in all new patterns; beautiful art lace and floral designs; very fine satin finish; large bed size; may be had with either hemmed or scalloped and cut corners.

Hemmed Counterpanes, at $3.00

Scalloped Counterpanes, at $3.50

MAIN FLOOR.

EXTRA! EXTRA! FROM THE GROCERY STORE

Three items only mentioned here to show the unusually low prices for Saturday. Homekeepers should certainly take advantage of them.

CRISCO—the regular 25c Proctor & Gamble's famous vegetable compound—a perfect substitute for every-day lard—at 19c

OLD DUTCH CLEANSER—the famous dirt chaser—known to every housekeeper; 2 cans for 13c

CONDENSED MILK—Borden's "Magnolia Brand" Condensed Milk, special, 2 cans for 19c

No mail or 'phone orders filled. We reserve the right to limit quantities to prevent dealers from buying.

BASEMENT.

9.98 ART GLASS DOMES AT 6.00

A very pretty bent panel dome; choice of one-light gas or electricity; usually sold at $9.98, special, tomorrow, at $6.00

$15.98 TO $21.50 DOMES AT $12.00

About fifteen factory samples of leaded glass Domes, one-light style, made for either gas or electricity; usually priced at $15.98 to $21.50, special, Saturday at $12.00

INVERTED LIGHTS FOR 23c

Inverted Lights, with gooseneck burner, good quality mantle and a half frosted globe; complete, Saturday at 23c

75c Surety Inverted Lights at 45c

84c Inverted Lights, choice of glassware, at 45c

10c Surety Inverted Mantles at 7c

15c Surety Inverted Mantles at 9c

25c Surety Inverted Mantles at 15c

BASEMENT.

Hahne & Co., Broad, New & Halsey Streets, Newark

ling and driving in two players in the first. The Detroit pitcher was North, a recruit from the Jackson club, of the Southern Michigan League. Joe Jackson, Frank Baker and Sam Crawford each drove in five tallies in contests. Players often batted in four runs in games. Crawford, McInnis, Cree, Baker and Barry each turning the trick twice.

Forty-one instances cropped up last season where the bases were cleared of their three inhabitants, because some one singled, doubled, tripled or hit for all four hassocks at the psychological moment. Baker had three clean-up drives to his credit (a single, double and triple), Cree two (a double and a homer), Cobb two (a double and a homer), Jackson two (a triple and a homer), and Chapman two (a double and a triple).

The greatest number of clean up smashes were collected off the deliveries of the Washington artillerists who yielded seven. Needless to say, Walter Johnson did not permit any. The batsmen garnered six clean-up drives off New York pitchers; six off Detroit's, six off Chicago's, five off St. Louis', five off Cleveland's, three off Boston's and three off Philadelphia's.

SHIFTED AGAIN.

The game originally scheduled to be played on the Plainfield High School gym tomorrow afternoon between the local girls and the quintet from the South Orange High School is being played this afternoon, as the result of an eleventh hour arrangement.

A GOOD CONTEST.

The Holy Cross Boys' Club basketball team has arranged to meet the Arrow Five of Brooklyn, on the local court next Wednesday night, in what promises to be the best game of the season staged by the borough churchboys.

—Advertise in the Daily Press.

THIRD STRAIGHT VICTORY FOR HOLY CROSS QUINTET

The "Delta Phive" went down to defeat at the hands of Holy Cross Club last night on the latter's court by a score of 31 to 12. Holy Cross, although closely guarded, had many shots but could not seem to make them count until the game was nearly over. At the beginning of the second half Hebert caged a basket from the centre of the floor, closely followed by many shots from Day, Boylan and Denny. On the defense Van Mater and Miller starred. Day and Coudray, the mainstays of Holy Cross, were way off form, missing many easy shots.

Van Mater and Denny's passing together with Hebert's shooting were easily the features of the game. For the losers, Kirch and A. Seidel starred.

The scores:

HOLY CROSS.

	G.	F.	P.
Day, f	4	0	8
Coudray, f	1	0	2
Denny, f	2	0	4
Boylan, c	3	0	6
Hebert, g	5	1	11
Van Mater, g	0	0	0
Miller, g	0	0	0
	15	1	31

DELTA PHIVE.

	G.	F.	P.
Kirch, f	2	0	4
LaPorte, f	2	0	4
A. Seidel, c	2	0	4
Willett, g	0	0	0
W. Seidel, g	0	0	0
	6	0	12

Summary: Referee, Mr. Little. Timer, Ball; scorer, Stewart.

LEAL SCHOOL GAME.

According to the schedule issued by Manager Chauncey Stewart, the Leal School basketball team is due to play the Staten Island Academy boys at the latter place tomorrow afternoon.

LOCAL REFEREE SELECTED.

George Bridge, of this city, has been chosen to referee the big soccer match of the season to be played on the West End grounds in Somerville tomorrow afternoon for the cup donated by Sons of St. George Caledonian Club. The Nottingham Castle and Hawthornes will oppose each other.

WILL GO VIA AUTO BUS.

The Plainfield High School basketball team and a crowd of rooters will go to Morristown tonight, to play the High School basketball team of that place. The game will be contested on the Y. M. C. A. court in Morristown.

BACK IN ACTION.

After a long rest the Plainfield High School girls' basketball team will renew hostilities tomorrow afternoon, taking on the South Orange High School feminine quintet on the local court.

P. H. S. BASEBALL BEGINS.

Captain Benjamin Rosenson has issued the initial call for pitchers and catchers and the first practice of the Plainfield High School candidates will be held in the local gym Tuesday afternoon.

RICH KENTUCKY DERBY.

Louisville, Ky., Feb. 6.—The Kentucky Derby of 1914 will have $10,000 added money, making it the richest derby that has been known since the first was run in 1875.

DATES FOR CUP RACES.

Races for the American Cup will be held over the regular cup course off Sandy Hook Thursday, Sept. 10, Saturday, Sept. 12, and Tuesday, Sept. 15.

—Advertise in the Daily Press. It pays.

PERSONAL.

Captain James Parker, of Perth Amboy, father of Mrs. F. E. DuBois, of Washington avenue, is in very feeble health and has been unable to make his accustomed visits to this city for some time.

Peter Garretson, of East Millstone, has been visiting friends here for a short time.

Mr. and Mrs. Howard McWilliams, of Hillside avenue, have been stopping in New York for several weeks.

Mr. and Mrs. Robert Love, who were recently married, have been spending a part of their honeymoon in Washington. Upon their return they will reside in the borough.

Mrs. Thomas MacDonald, of East Seventh street, who was a member of the chorus choir of the First Baptist church, has temporarily given up her position.

Edward R. Finch, of New York, has been visiting his parents, Mr. and Mrs. E. L. Finch, of Park avenue, for a short time.

Hugh Jarvis, of Watchung avenue, is in San Domingo on an extended business trip.

D. W. Littell, of West Eighth street, who has been seriously ill at his home for some time, is slightly improved.

David J. Carney, editor of The Review, who is at Dr. I. H. Cooley's sanitarium on Somerset street, is in a critical condition.

Mr. and Mrs. James Parrish, of this city, who made an extended trip through the West and who returned to this city recently, have planned to remain here for the present.

Walter Murray, of New York, youngest son of Mr. and Mrs. John Murray, Sr., of this city, who recently underwent an operation at St. Luke's Hospital, New York, is improving rapidly.

Mr. and Mrs. J. Hartley Mellick, who have been living for sometime at the home of Mrs. Mellick's father, O. T. Waring, have leased a residence on Park avenue near Cedarcroft, and will remove there March 1.

William French, formerly of Plainfield, but who has lived in the West for some time, is visiting his brother, Elston French, of Somerset street.

Albert J. Leader, of Duer street, who recently injured his leg which was fractured some time ago, is improving at his home under the care of Dr. T. S. Davis and he hopes to return to business in the near future.

Albert Galloway, formerly of Plainfield, but now of Lincoln, has resigned his position at the Saurer plant of the International Motor Company.

Mrs. George Angleman, of Jersey City, has been visiting her parents, Mr. and Mrs. John Corey of West Front street.

James C. Field, the West Front street druggist, will remove to Park avenue and West Fourth street March 1.

Mrs. Royle T. Phillips, of West Front street, is detained at home with an attack of the grip.

Herbert Langrod, of Compton avenue, has returned from a business trip to Boston.

William Murray of the west end has leased Henry Liefke's house on West Front street, near West End avenue, formerly occupied by Adolph Tepper, and will take possession about March 1.

Mrs. W. J. R. Thiers, of Grant avenue, who has been ill with the grip, has about recovered.

Mr. and Mrs. Frank T. Ostrom, of Albert street, are occupying the home of their son-in-law and daughter, Mr. and Mrs. Raymond Smith, of Arlington avenue, during their sojourn in Bermuda for a month.

Mrs. Francis Bigelow, of Central avenue, who has been seriously ill for a long time is in a critical condition.

Charles H. Hall, the druggist, who has been seriously ill with a fever for some time, is convalescing.

KAISER'S SON-IN-LAW WHO RENOUNCED THRONE

PRINCE AND PRINCESS ERNST-AUGUST OF CUMBERLAND.

The government of the Duchy of Brunswick, which has been without a reigning Duke since 1884, was assumed by Prince Ernst August of Cumberland, who May 24 married Princess Victoria Luise, daughter of the German Emperor.

Differences between the Hohenzollern and Guelph families have thus been settled, for the new Duke in a declaration issued recently promised unswerving loyalty to the German Empire and Emperor and to the federated rulers of Germany.

He thus impliedly, though not actually, renounced his pretensions to the throne of Hanover, annexed to Prussia in 1866.

Advertise in The Daily Press

MEXICAN REBELS TAKE MAZATLAN

Port Is Captured After a Hard Fight.

MANY BANDITS ARE SLAIN

Artillery Fire Shatters Many Buildings Before They Are Successful—Huerta Issues Order For the Protection of All Noncombatants.

Nogales, Ariz., Feb. 6.—According to dispatches here, Mazatlan, an important seacoast port in the state of Sinaloa, has fallen into the hands of the rebels.

The capture of Mazatlan places the first seaport in the possession of the rebels. For months the Carranzistas have battled for Guaymas, Sonora's most important seaport, but without avail.

The rebels had been investing Mazatlan for several weeks, having captured Culiacan, the state capital, several weeks ago. Culiacan is north of Mazatlan, and it was used as a base for the rebel attack.

The federals had sent the larger part of their troops to the defense of Guaymas, which they evidently thought the rebels would first try to invest. This weakened the garrison to such an extent that the rebel victory was comparatively easy, although much hot fighting is said to have accompanied the fall of the port.

The rebels used artillery, and the shells shattered many buildings. The rebels had the advantage of protecting hills, and the federal gun fire was not effective.

Mazatlan is the home of many rich Spaniards and Mexicans, and the fall of the town will place many of them in a position where they may be forced to contribute to the rebels. Mazatlan has a commerce with California ports.

Guards Noncombatants.

Mexico City, Feb. 6.—A circular of instructions was issued by Provisional President Huerta to the chiefs of all army divisions and governors of states to the effect that the government, having began a more active campaign against the rebels extreme diligence be observed in giving all possible protection to noncombatants, foreign as well as native, removing them when necessary from the zones of operations.

Dr. Ignacio Alcocer, acting minister of the interior, in commenting today on the raising of the embargo on the exportation of arms and munitions of war from the United States to Mexico said it was proof of the sincerity of President Wilson, since for a long time nobody had been ignorant of the fact that there had been undisguised tolerance in the subject of introducing arms and ammunition across the border.

He said it would not aid the revolutionists, but that on the other hand the Mexican government would profit by it, "since it presents a happy opportunity to make known the power which it really possesses."

Juarez, Mex., Feb. 6.—Maxime Castillo, the bandit leader, after twenty-two of his men had been captured and put to death by a revolutionary force at El Valle, near Casas Grandes, set fire to the woodwork of the Drake tunnel, which carries the Mexico Northwestern railroad through the continental divide, and escaped to the mountains.

The Drake tunnel runs through soft earth and the burning of the wooden sheathing may cause heavy loss by cave-ins.

KILLS FAMILY, THEN HIMSELF

German Teamster Murders Wife and Four Children With Hatchet.

Berlin, Feb. 6.—A dispatch from Giesen says that William Lehman, a teamster, killed his wife and four children with a hatchet and then committed suicide by running in front of a speeding train. The bodies of the wife and the oldest of the children were horribly hacked. The youngest child was three years old.

No reason for Lehman's act is given, but it is believed that he went insane.

BORDAS CHARGES FAIL.

Senate of Santo Domingo Refuses to Impeach the President.

Washington, Feb. 6.—Impeachment proceedings against President Bordas have failed, the Dominican senate rejecting the charges, according to a radiogram received from the United States gunboat Petrel. Bordas was accused of using his office for private gain.

WEATHER EVERYWHERE.

Observations of the United States weather bureau taken at 8 p. m. yesterday follow:

	Temp.	Weather
Albany	26	Clear
Atlantic City	36	Cloudy
Boston	34	Cloudy
Buffalo	22	Clear
Chicago	28	Cloudy
New Orleans	70	Cloudy
New York	32	Clear
St. Louis	34	Cloudy
Washington	28	Cloudy

—Jacob Gernert, newsdealers, Somerville, sell the Daily Press or will deliver it to you; home each day.

—At Westfield, C. F. Wittke has the Daily Press on sale each day.

"GENIAL BOB" BREMNER.

Congressman Who Died of Cancer Despite Radium Treatment.

Representative Robert G. Bremner of Passaic, N. J., whose long fight against death from cancer attracted attention because of the use of radium, died in Dr Howard A. Kelly's sanitarium in Baltimore. Mr. Bremner combated the disease with a steady will and optimism that were the admiration of those around him in the last months of his life. He never gave up hope, even when told that death was certain and only a few days ago said that he was sure radium would cure him and that he would yet go back to congress to take up his work.

"I'M GOING TO STAY LEADER," SAYS MURPHY

Tammany Chieftain Not Worried Over Reports.

New York, Feb. 6.—"I am going to stay here as long as I live," said Charles F. Murphy, leader of Tammany Hall, when asked if there was any truth in the report that he was going to get out of the political game altogether as soon as the next primaries were over.

The leader of Tammany Hall appears just as calm as usual. His friends say he will from now on have to face all sorts of intrigues to force him to retire.

"You say you are going to remain leader as long as you live?" repeated one of Mr. Murphy's interviewers. "That's pretty strong, isn't it?"

"You know what I said the other day," continued the leader of Tammany. "I meant what I said then, every word of it. And you can add the declaration that I will remain here as long as I live."

"Where do you think emanated that report to the effect that you were to quit after the primaries?" was asked.

"I suppose the committee on rumors was busy as usual," replied Murphy.

The leader of Tammany appeared to be prepared for any kind of a report or a subterfuge to force him out. His friends say every manner of game will be played in reality from now on to oust the Tammany chief, but he will stand pat.

General Markets.

BUTTER—Steady and quiet; receipts, 4,237 packages; creamery extras, lb., 27a27½c.; firsts, 25½a26½c.; seconds, 23½a25c.; held, extras, 27a27½c.; firsts, 25a26½c.; seconds, 23a24½c.; state dairy, tubs, finest, 26a27c.; good to prime, 24a25½c.; common to fair, 19a23c.; process, extras, 23a23½c.; firsts, 21a22c.; seconds, 20a20½c.; imitation creamery, firsts, 22a23c.; factory, current make, firsts 21c.; seconds, 20a20½c.; packing stock, held, 18½a19½c.; current make, No. 2, 18a18½c.; No. 3, 16a17½c.

CHEESE—Firm; receipts, 1,057 boxes; state, whole milk, specials, white, held, lb., 18a18¼c.; fresh, 17½a17¾c.; colored, held, 18a18¼c.; fresh, 17½a17¾c.; average fancy, white, held, 17½a17¾c.; fresh, 17¼c.; colored, held, 17½a17¾c.; fresh, 17¼c.; skims, specials, held, 13¾a14¼c.; good to choice, held, 11½a12½c.

EGGS—Unsettled; receipts, 12,043 cases, fresh gathered extras, doz., 30a31c.; extra firsts, 28½a29c.; firsts, 27½a28c.; seconds, 26a27c.; refrigerators, firsts, 25a26c.; fair to good, 23a24c.; state, Pennsylvania and nearby hennery whites, 33c.; gathered whites, 37c.; hennery browns, 30a31c.; gathered browns and mixed colors, 28a29c.

NEW HAY AND STRAW—Easy; timothy, per ton, $17a21; shipping, $16; clover, $15a18; clover mixed, $15a19; long rye straw, $16a17; oat, $11a12; small bales, 50c per ton less than large.

Live Stock Market.

Pittsburgh, Feb. 6.

CATTLE—Supply light, market steady; choice, $8.60a8.90; prime, $8.30a8.60; good, $8a8.25; tidy butchers, $7.75a8.15; fair, $7.25a7.75; common, $6.50a7; heifers, $5.50a8; common to good fat bulls, $4.50a7; common to good fat cows, $3.50a7; fresh cows and springers, $50a85.

SHEEP AND LAMBS—Supply light; market steady; prime wethers, $5.75a6; good mixed, $5.40a5.70; fair mixed, $4.75a5.25; culls and common, $2a3.50; lambs, $6.50a8; veal calves, $11a11.50; heavy and thin calves, $7a8.

HOGS—Receipts, 10 double decks; market higher; prime heavy, $8.90a9.30; heavy mixed, $8.85a9; mediums, heavy Yorkers and light Yorkers, $9.10; pigs, $8.75a9; roughs, $8a8.25; stags, $5a7.25.

—Advertise in the Daily Press. It pays.

—Daily Press want ads. bring results.

26th ANNIVERSARY SALE

Do You "Spend" or "Invest" Your Furniture Money?

If you merely spend a certain amount of money for your furniture, you cannot always be sure of getting utmost value. On the other hand, if you invest your money at KIRCH'S, you are sure of getting satisfaction—and remember—

WE SELL IT A LITTLE LOWER IN PRICE—WE HAVE ALWAYS DONE IT—IT'S OUR WAY

77-79 Market St. Newark, N. J.

E. A. KIRCH & CO.

77-79 Market St. Newark, N. J.

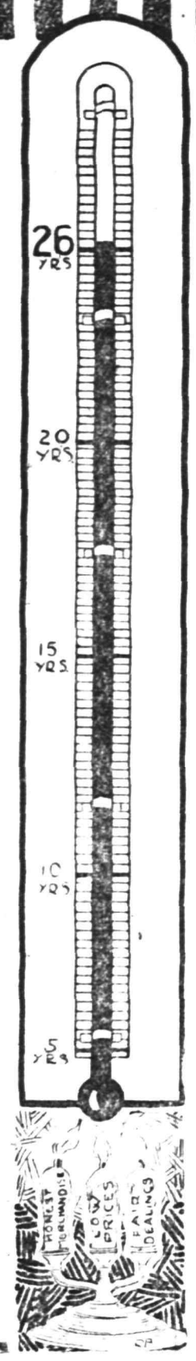

3-Piece Leather Suite

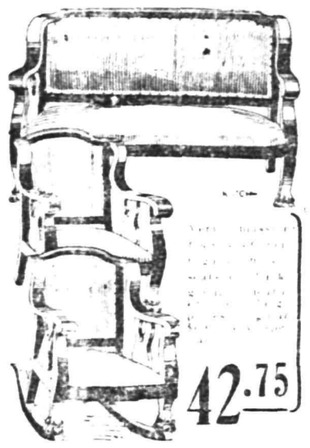

42.75

—Another Demonstration of Kirch's Buying Power—

1767 Pieces of Genuine Royal Dutch Pure Aluminum Ware

Will Be Offered to the Housewives of Newark and Vicinity at Less Than

No Seconds—MANUFACTURER'S COST—All Guaranteed

No Mail or 'Phone Orders

Your Choice 95c

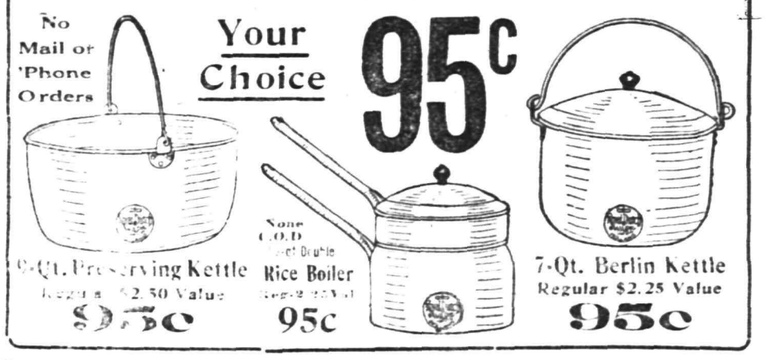

9-Qt. Preserving Kettle Regular $2.50 Value 95c

None C.O.D. or Double Rice Boiler Regular $2.25 Value 95c

7-Qt. Berlin Kettle Regular $2.25 Value 95c

3-Piece Leather Suite

(LIKE CUT) Massive mahogany frame, hand carved claw feet, elegantly finished and upholstered in best Spanish leather; sold regularly for $85, special,

59.50

Chiffonier LIKE CUT

16.75

Set of Six Dining Chairs

Solid oak, golden finish, stylish leather seats and backs, full spring construction; regular price for 6 chairs, $26.88, special, set of

21.75 21.75

Extension Table Quartered oak top, beautifully [illegible] colonial base, 6-foot extension. Regular $18.50, special

12.50

Dresser LIKE CUT

Full swell front French legs, beautifully polished, large bevel mirror; in tuna mahogany, birdseye maple or quartered oak, regular price $22.00, at

17.75

Mission Chair and Rocker

Fumed oak, genuine leather seats [illegible]

7.50 EACH

Reed Pullman Carriage

Heavy roll, very stylish body, with reclining back; very neatly upholstered in corduroy; steel tubular pushers. Regular $18, special

12.98

Your Purchases May Be Charged

Couch Values

Regular $13 Spec. 9.75

Regular $18 Spec. 13.75

Your Purchases May Be Charged

Hall Rack Like Cut

Beautiful quartered oak, finely carved, nicely finished; mirror is large size with beveled edges; regular $23.50, special

14.98

This $30.00 Brass Bed Outfit, 21.98

Brass Bed has 2-inch posts with 14 1-inch fillers; guaranteed lacquer; mattress is roll edge 1-ft. with art ticking, made in two parts; spring is sag-proof type with spiral springs to support it. The actual retail price of each piece is as follows: Bed, $15; Spring, $5; Mattress, $10; complete outfit at . . . .

Buffet Like Cut

Beautifully quartered oak, highly polished, all hand carvings; the biggest value ever offered; regular price $35; very special at

25.75

TAKE SALTS TO FLUSH KIDNEYS

Eat Less Meat if You Feel Backachy or Have Bladder Trouble.

Meat forms uric acid which excites and overworks the kidneys in their efforts to filter it from the system. Regular eaters of meat must flush the kidneys occasionally. You must relieve them like you relieve your bowels; removing all the acids, waste and poison, else you feel a dull misery in the kidney region, sharp pains in the back or sick headache, dizziness, your stomach sours, tongue is coated and when the weather is bad you have rheumatic twinges. The urine is cloudy, full of sediment; the channels often get irritated, obliging you to get up two or three times during the night.

To neutralize these irritating acids and flush off the body's urinous waste get about four ounces of Jad Salts from any pharmacy; take a tablespoonful in a glass of water before breakfast for a few days and your kidneys will then act fine and bladder disorders disappear. This famous salts is made from the acid of grapes and lemon juice, combined with lithia, and has been used for generations to clean and stimulate sluggish kidneys and stop bladder irritation. Jad Salts is inexpensive, harmless and makes a delightful effervescent lithia-water drink which millions of men and women take now and then, thus avoiding serious kidney and bladder diseases.—Adv.

Inventory Sale

Final Reductions On All Millinery

Trimmed and Untrimmed Hats, Fancy Feathers, Wings, etc., at Prices that represent MUCH LESS THAN HALF FORMER PRICES.

Our Trimmed Hats are all made in our own workroom. We trim them with a view of pleasing the individual person.

Therefore this announcement of such sacrificing reductions should appeal to you.

See Window Display and note prices on each Hat and Trimmings.

ROSENTHAL'S

210 WEST FRONT ST.

2 Doors From Proctor's

ADVERTISE All Your Wants, To Let, For Sale, Boards, Personals, etc., in The DAILY PRESS. **1c A WORD**

NOSTRILS AND HEAD STOPPED UP FROM COLD? TRY MY CATARRH BALM

Instantly Clears Air Passages; You Breathe Freely; Dull Headache Goes; Nasty Catarrhal Discharge Stops.

Get a small bottle anyway, just to try it. Apply a little in the nostrils and instantly your clogged nose and stopped-up air passages of the head will open, you will breathe freely, dullness and headache disappear. By morning the catarrh, cold-in-head or catarrhal sore throat will be gone.

End such misery now! Get the small bottle of "Ely's Cream Balm" at any drug store. This sweet, fragrant balm dissolves by the heat of the nostrils; penetrates and heals the inflamed, swollen membrane which lines the nose, head and throat; clears the air passages; stops nasty discharges and a feeling of cleasing, soothing relief comes immediately.

Don't lay awake tonight struggling for breath, with head stuffed, nostrils closed, hawking and blowing. Catarrh or a cold, with its running nose, foul mucous dropping into the throat, and raw dryness is distressing but truly needless.

Put your faith—just once—in "Ely's Cream Balm" and your cold or catarrh will surely disappear. Adv.

Moss Aztec Pottery

New Lines of Incrusted Gold Border Dinnerware

Joseph W. Gavett

WEST FRONT STREET

Of Interest to Women and the Home

The Housewife's Daily Economy Calendar

FRANCES MARSHALL

When the Window Shades Are Old.

Nothing gives a more untidy, uncared for look to a room than worn and shabby shades at the window. They are not very easy to keep in order, for they get constant wear and tear, and much dust and dampness come in contact with them. Here are some suggestions for prolonging their life and keeping their appearance fresh and trim.

In the Beginning.

In the beginning it pays to get shades of a good quality. They look well until they are really worn out. The cheaper ones soon crack and show little pinheads of daylight through their broken surface. They sag more quickly than the expensive ones and the cheap rollers are more likely to get out of order, too, than the first-class ones.

The shade should be long enough so that when it is pulled down to cover the window it is not necessary to strain it; that is to say, when it is down, there should be two or three thicknesses of the Holland or other cambric still on the roller.

If by chance a shade is too short for this it can be easily lengthened at home. Buy some heavy and strong cloth the color of the shade. A good quality of paper cambric will do. Untack the shade from the roller and stitch a strip of the new material, the width of the shade, to its top. Cut this strip wide enough to give the desired added length to the shade and tack it carefully on the roller again.

When the lower edge of a shade becomes soiled, it is possible to reverse the shade. Untack the upper edge and turn and stitch a neat hem. Run the stick from the old hem in this. Then rip out the old hem and tack that end of the shade to the roller.

The best way to clean the shades is to lay them flat on the floor and rub them with powdered bath brick, with a stiff brush.

Paint the Cracked Ones.

A cracked shade can be greatly benefited with a coat of oil paint, bought in a can at a paint shop. The shades should be laid on the floor, on a sheet of newspaper, and painted thoroughly on one side. When this is thoroughly dry the shade should be turned and painted on the other side.

Some persons use the fabric of the old and soiled shades in this way. Soak the old shades in soap and water and then rub them on a rubbing board and boil them. This proceeding takes out much of the sizing or dressing put in them to make them stiff and shiny. The resulting cloth is strong and can be used for cleaning cloths.

(Copyright, 1914, McClure Newspaper Syndicate.)

Practical Fashion Hints

By Alice Gibson

A neat little one-piece house dress is shown in 7820. It is a suitable design for gingham, madras, percale, a cotton voile or crepe. By way of contrast and trimming the collar, cuffs and narrow stitched belt may be of another color or material.

Checked cotton voile is one of the most practical fabrics for a dress of this sort. It ranges in width from 38 to 40 inches and in price from about 29 to 50 cents a yard. It is a bit sheerer than the long favored gingham, clings a trifle more, washes as well and has a slightly dressier look.

This design (7820) would be unusually effective made up in a brown and white check with trimming bands, collar and cuffs of plain white voile. The pattern gives a choice between a long and elbow length sleeve and a high or low collar.

The skirt is a three-piece model with a slight fullness in the back.

This dress may be made in size 36 with 5½ yards of 36 inch material.

The pattern is cut in 5 sizes; 34 to 42.

This Is a Perfect Pattern.

Be sure to state right size, measuring over the fullest part of the bust for dimensions.

It may be obtained by filling out the coupon and enclosing 15 cents in stamps or coin to the Pattern Department of this paper.

COUPON

Name .....

Street and No. .....

City and State .....

Pattern No. .....

Sizes .....

A. E. Force & Co.,s "The White Store," carry all patterns in stock and the Daily Press recommends that its readers procure them there. They will be furnished by this paper when the orders come direct to us, through A. E. Force & Co.

—Merchants realize that the housewives who appreciate "special sales" are critical buyers—and that mere price-lure is not enough. The goods must be RIGHT.

—Advertise in the Daily Press. It brings results

Some Cookery Suggestions

SEASONABLE FRUIT TRIFLES.

WHEN lightness and simplicity are desired in a dessert a fruit trifle is one of the daintiest sweets that the housewife can contrive.

Pineapple Trifle.—Take two-thirds of a cupful of sugar and one pint can of grated pineapple and boil until a good sirup is formed. Dissolve one-half package of gelatin in one-half pint of boiling water. Add pineapple sirup, juice of an orange and let set. When well set add one-half cupful of whipped cream and beat until well mixed. In carrying out a color scheme of red or green a decoration of maraschino cherries could be used. It should be topped with whipped cream.

Handsomely Decorated.

Banana Trifle.—Take six bananas, six small sponge cakes, one orange, half a lemon, some strawberry jam, half a pint of good custard, half a pint of cream and half an ounce of pistachio nuts. Peel the bananas and cut them into quarters lengthways. Slice the cake thinly and spread each piece with some jam. Peel the orange, cut it into thin slices and then again into small disks. Grate the lemon rind. Put a layer of the cakes into the dish and put on them a spoonful or two of custard. Next put a layer of the bananas and a few of the pieces of orange and lemon rind. Continue this till the dish is nicely filled up. Pour in the remainder of the custard. Whip the cream and heap it all over the top. Shell and shred the pistachio nuts and stick them in rows over the cream.

Two Wholesome Sweets.

Apple Trifle.—Take some apples and pass through a sieve to form a thick layer at the bottom of a dish. Scald cream then add sugar to taste and the finely grated rind of half a lemon. Now mix together half a pint of cream, the same quantity of milk, the yolk of an egg and scald over the fire. Stir well and do not let it boil. Add sugar to taste, and when it is cold pour over the apples. Whipped cream flavored with vanilla should cover the whole.

Apricot Trifle.—Spread the underside of some macaroons with apricot jam and pile them all up in a pyramid. Pour over them a tumblerful of sherry and water (one-third sherry to two-thirds water). Dip up what flows into the dish and pour it over again. Cover with whipped cream.

Anna Thompson.

LENTEN SANDWICHES.

How to Prepare Two Dainty and Nourishing Foods For Luncheon or Tea.

With Lent coming on apace, the question of suitable and attractive food in which meat is no factor begins to occupy the mind of the housewife. For luncheon or the small informal Lenten tea the novel sandwiches in which these requirements are met will be appreciated. Recipes are given here for two dainty sandwiches.

To make sardine or anchovy sandwiches with canapes, says the Boston Cooking School Magazine, pound the flesh of the fish in a wooden bowl until smooth; if convenient add the sifted yolks of two or more hard cooked eggs and again pound until smooth; season with paprika, salt if necessary, and press through a sieve; add chopped pimentos and truffles. Have ready one-fourth the measure of rich cream; beat

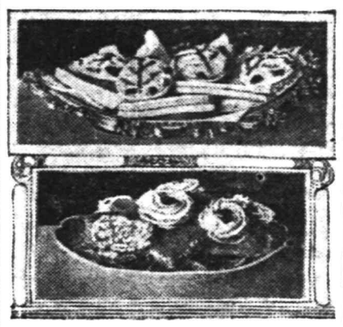

SARDINE AND CHEESE SANDWICHES.

this stiff and fold into the fish mixture; add salt and pepper as needed and use as a sandwich filling. Garnish the plate of sandwiches with three or four canapes or open sandwiches. For these toast the halves of crackers. When cold spread with the fish mixture, rounding it slightly to dome shape; make smooth with a silver knife and draw the knife through the center of the surface to make a design; fill this with chopped truffles and set a few bits of pimento on the edge.

To prepare cream cheese sandwiches with canapes, mash Neuchatel or Philadelphia cream cheese to a smooth paste and fold into it enough stiff beaten cream to make a mixture that will flow easily through a pastry bag and tube. Spread entire wheat bread made with whole filberts with creamed butter and cheese; set one or two preserved strawberries or bar le duc on the cheese and cover with a second piece of bread spread lightly with butter and the cheese mixture. Garnish the plate of sandwiches with three or four open sandwiches. To make these, pipe a ring of the cheese mixture on toasted halves of crackers and set a strawberry or currant in the center and at each side.

New Glass Rolling Pin.

For some time the glass rolling pin which is filled with ice and which has wooden handles has been on the market, but the new glass rolling pin is made entirely of heavy crystal glass, handles and all. It has therefore no cracks or crevices to absorb either paste or water and by actual test was cleaned in five seconds. It is very light and so rolls easily, and if desired it can be placed in a refrigerator to have it extra cold before using. It has proved one of the most worth while of the season's household novelties and can be recommended to those housekeepers who are contemplating buying a new rolling pin.

An Emergency Hint.

To bake large potatoes quickly place in boiling water and boil until tender, then wipe dry and place in the oven until done. Usually about twenty minutes will provide them ready for the table. Bake very large potatoes until done, but not very soft, the day before wanted. At breakfast peel, slice in even slices and fry to crisp brown, sprinkling with salt or sugar, as preferred.

THE DAILY PRESS IN SOUND BROOK will be found on sale or delivered to any address every afternoon by Hoagland's Union News Stand at station, and ...

SEVEN KEYS TO BALDPATE

BY EARL DERR BIGGERS

Copyright, 1913, by the Bobbs-Merrill Company

CHAPTER IX.

The Mayor Begins a Vigil.

"ASLEEP," bellowed the big man. "How's this for a watch dog, Lou?"

"Right on the job, ain't he?" sneered the thin one.

Mr. Bland started suddenly from slumber, and looked up into the eyes of the newcomers.

"Hello, Cargan," he said. "Hello, Lou! For the love of heaven, don't shout so! The place is full of them."

"Full of what?" asked the mayor.

"Of spotters, maybe—I don't know what they are. There's an old high brow and a fresh young guy, and two women."

"People," gasped the mayor. "People—here?"

"Sure."

"You're asleep, Bland."

"No, I'm not, Cargan!" cried the haberdasher. "Look around for yourself. The inn's overrun with them."

Cargan leaned weakly against a chair.

"Well, what do you know about that!" he said. And they kept telling me Baldpate inn was the best place! Say, this is one on Andy Rutter! Why didn't you get it out and beat it?"

"How could I?" Mr. Bland asked. "I haven't got the combination. The safe was left open for me. That was the agreement with Rutter."

"You might have phoned us not to come," remarked Lou, with an uneasy glance around.

Mr. Cargan hit the mantelpiece with his huge fist.

"By heaven, no!" he cried. "I'll lift it from under their very noses. I've done it before. I can do it now. I don't care who they are. They can't touch me. They can't touch Jim Cargan. I ain't afraid."

Mr. Magee, on the landing, whispered into his companion's ear. "I think

"Clear out," he snarled.

I'll go down and greet our guests." He felt her grasp his arm suddenly as though in fear, but he shook off her hand and debonairly descended to the group below.

"Good evening, gentlemen," he said suavely. "Welcome to Baldpate. Please don't attempt to explain. We're fed up on explanations now. You have the fifth key, of course."

The big man advanced threateningly. Mr. Magee saw that his face was very red, his neck very thick, but his mouth a cute little cupid's bow that might well have adorned a dainty baby in the park.

"Who are you?" bellowed the mayor of Reuton in a tone meant to be cowering.

"I forgot," replied Mr. Magee easily. "Bland, who am I today?"

The mayor pointed dramatically to the stair.

"I give you fifteen minutes," he roared, "to pack up and get out. I don't want you here. Understand?"

To Cargan's side came the slinking figure of Lou Max. His face was the withered yellow of an old lemon.

"Clear out," he snarled.

"By no means," replied Magee. "I was here first. Put me out, will you? Well, perhaps, after a fight. But I'd be back in an hour, and with me whatever police Upper Asquewan Falls owns to."

He saw that the opposing force wavered at this.

"I want no trouble, gentlemen," he went on. "Believe me, I shall be happy to have your company to dinner. Your command that I withdraw is ill timed, not to say ill natured and impolite. Let us all forget it."

The mayor of Reuton turned away, and his dog slid into the shadows.

"Have I your promise to stay to dinner?" went on Magee. No answer came from the trio in the dusk. "Silence gives consent," he added gaily.

He ran up the stairs. At the top of the second flight he met the girl, and her eyes, he thought, shone in the dark.

"Oh, I'm so glad," she whispered.

"Glad of what?" asked Magee.

"That you are not on their side," she answered.

Mr. Magee paused at the door of No. 7.

"I should say not," he remarked. "Whatever it's all about I should say not. Put on your prettiest gown, my lady. I've invited the mayor to dinner."

* * * * * * *

One summer evening in dim dead days gone by an inexperienced head waiter at Baldpate inn had attempted to seat Mrs. J. Sanderson Clark of Pittsburgh at the same table with the unassuming Smiths of Tiffin, O. The remarks of Mrs. Clark, who was at the time busily engaged in trying to found a first family, lingered long in the memory of those who heard them. So long, in fact, that Miss Norton standing with Mr. Magee in the hotel office awaiting the signal from Peters that dinner was ready, could repeat them almost verbatim. Mr. Magee cast a humorous look about.

"Lucky the manners and customs of the summer folks aren't carried over into the winter," he said. "Imagine a Mrs. Clark asked to sit at table with the mayor of Reuton and his picturesque but somewhat soiled friend, Mr. Max. I hope the dinner is a huge success."

The girl laughed.

"The natural nervousness of a host," she remarked. "Don't worry. The hermit and his tins won't kill you."

Together they strolled to a window. The snow had begun to fall again, and the lights of the little hamlet below showed but dimly through the white blur.

"I want you to know," said the girl, "that I trust you now. And when the time comes, as it will soon, tonight, I am going to ask you to help me."

She stopped and looked very seriously into Mr. Magee's face.

"I'm mighty glad," he answered in a low tone. "From the moment I saw you weeping in the station I've wanted to be of help to you. The station agent advised me not to interfere. He said to become involved with a weeping woman meant trouble. The fool. As though any trouble"—

"He was right," put in the girl, "it probably will mean trouble."

"As though any storm," finished Mr. Magee, "would not be worth the rainbow of your smile at the end."

"A very fancy figure," laughed she. "But storms aren't nice."

"There are a few of us," replied Magee, "who can be merry through the worst of them because of the rainbow to come."

For answer she flattened her finely modeled nose into shapelessness against the cold pane.

What Mr. Magee flippantly termed his dinner party was seated at last, and there began a meal destined to linger long in the memories of those who partook of it. Puzzled beyond words, the host took stock of his guests. Opposite him, at the foot of the table, he could see the lined tired face of Mrs. Norton, dazed, uncomprehending, a little frightened. At his right the great red acreage of Cargan's face held defiance and some amusement; beside it sneered the cruel face of Max; beyond that Mr. Bland's countenance told a story of worry and impotent anger. And on Mr. Magee's left sat the professor, bearded, spectacled, calm, seemingly undisturbed by this queer flurry of events, beside the fair girl of the station, who trusted Magee at last. In the first few moments of silence Mr. Magee compared her delicate features with the coarse, knowing face of the woman at the table's foot and inwardly answered "No."

Without the genial complement of talk the dinner began. Mr. Peters appeared with another variety of his canned soup, whereupon the silence was broken by the gastronomic endeavors of Mr. Max and the mayor. Mr. Magee was reflecting that conversation must be encouraged, when Cargan suddenly spoke.

"I hope I ain't putting you folks out none," he remarked, with obvious sarcasm. "It ain't my habit to drop in unexpected like this. But business"—

"We're delighted, I'm sure," said Mr. Magee politely.

"I suppose you want to know why I'm here," the mayor went on. "Well"—he hesitated—"it's like this"—

"Dear Mr. Cargan," Magee broke in, "spare us, I pray, and spare yourself. We have had explanations until we are weary. We have decided to drop them altogether and just to take it for granted that, in the words of the song, we're here because we're here."

"All right," replied Cargan, evidently relieved. "That suits me. I'm tired explaining anyhow. There's a bunch of reformers rose up lately in Reuton. Maybe you've heard about 'em. A lovely bunch. A white necktie and a half portion of brains apiece. They say they're going to do for me at the next election."

Mr. Max laughed harshly from the vicinity of his soup.

"They wrote the first joke book, them people," he said.

"Well," went on Cargan, "there ain't nobody so insignificant and piffling that people won't listen to 'em when they attack a man in public life. So I've had to reply to this comic opera bunch, and, as I say, I'm about worn out explaining. I've had to explain that I never stole the town I used to live in in Indiana and that I didn't stick up my father with a knife. It gets monotonous. So I'm much obliged to you for passing the explanations up. We won't bother you long, me and Lou. I got a little business here, and then we'll mosey along. We'll clear out about 9 o'clock."

"No," protested Magee. "So soon? We must make it pleasant for you while you stay. I always hate hosts who talk about their servants. I have a friend who bores me to death because he has a Jap butler he believes was at Mukden. But I think I am justified in calling your attention to ours, Mr. Peters, the hermit of Baldpate mountain. Cooking is merely his avocation. He is writing a book."

"That guy?" remarked Cargan, incredulous.

"What do you know about that?" asked Mr. Bland. "It certainly will get a lot of hot advertising if it ever appears. It's meant to prove that all the trouble in the world has been caused by woman."

The mayor considered.

"He's off—he's nutty, that fellow," he announced. "It ain't women that cause all of the trouble."

"Ahem—Mr. Cargan," put in Professor Bolton, "you give it as your opinion that woman is no trouble maker, and I must admit that I agree with your premise in general, although occasionally she may cause a—a slight annoyance. Undeniably, there is a lot of trouble in the world. To whose efforts do you ascribe it?"

The mayor ran his thick fingers through his hair.

"I got you," he said, "and I got your answer too. Who makes the trouble? Who's made it from the beginning of time? The reformers, Doc. Yes, sir. Who was the first reformer? The snake in the garden of Eden. This hermit guy probably has that affair laid down at woman's door. Not much. Everything was running all right around the garden, and then the snake came along. It's a twenty to one shot he'd just finished a series of articles on 'The Shame of Eden' for a magazine. 'What d'ye mean?' he says to the woman, 'by letting well enough alone? Things are all wrong here. The present administration is running everything into the ground. I can tell you a few things that will open your eyes. What's that? What you don't know won't hurt you? The old cry,' he says, 'the old cry against which progressives got to fight,' he says. 'Wake up. You need a change here. Try this nice red apple, and you'll see things the way I do.' And the woman fell for it. You know what happened."

"An original point of view," said the dazed professor.

"Yes, Doc," went on Mr. Cargan, evidently on a favorite topic; "it's the reformers that have caused all the trouble, from that snake down. Things are running smooth, folks all prosperous and satisfied, then they come along in their gum shoes and white neckties. And they knock away at the existing order until the public begins to believe 'em and gives 'em a chance to run things. What's the result? The world's in a worse tangle than ever before."

"You feel deeply on the subject, Mr. Cargan," remarked Magee.

"I ought to," the mayor replied. "I ain't no writer, but if I was I'd turn out a book that would drive this whiskered hermit's argument to the wall. Woman—bah! The only way women make trouble is by falling for the reform gag."

Mr. Peters here interrupted with the dessert, and through that course Mr. Cargan elaborated on his theory. He pointed out how, in many states, reform had interrupted the smooth flow of life, set everything awhirl and cruelly sent "the boys" who had always been faithful out into the cold world seeking the stranger, work. While he talked the eyes of Lou Max looked out at him from behind the incongruous gold rimmed glasses, with the devotion of the dog to its master clearly written in them. Watching him now, Mr. Magee marveled at this cheap creature's evident capacity for loyalty.

"It was the reformers that got Napoleon," the mayor finished. "Yes; they sent Napoleon to an island at the end. And him without an equal since the world began!"

"Is your—begging your pardon—is your history just straight?" demurred Professor Bolton timidly.

"Is it?" frowned Cargan. "You can bet it is! I know Napoleon from the cradle to the grave. I ain't an educated man, Doc. I can hire all the educated men I want for $18 a week, but I'm up on Bonaparte."

"It seems to me," Miss Norton put in, "I have heard—did I read it in a paper?—that a picture of Napoleon hangs above your desk. They say that you see in your own career a similarity to his. May I ask—is it true?"

"No, miss," replied Cargan. "That's a joking story some newspaper guy wrote up. No, I ain't no Napoleon. There's lots of differences between us—one in particular." He raised his voice and glared at the company around the table. "One in particular. The reformers got Napoleon at the end."

"But the end is not yet," suggested Mr. Magee, smiling.

Mr. Cargan gave him a sudden and interested look.

"I ain't worrying," he replied. "And don't you, young fellow."

(to be continued)

—Advertise in The Daily Press.

Daddy's Bedtime Story—

The Fairy Queen's Lovely Valentine Party.

Down Dropped Heart Shaped Boxes.

"IT was Valentine's eve in Fairyland, and all the fairies were dancing around, dressed in lovely, flimsy red frocks. They carried little red wands from which dangled red hearts, and on their heads they wore red crowns with bright spangles.

"On all the trees were big strings of red hearts, which went from tree to tree. Over the grass they had spread a big red rug, upon which already some of the fairies were dancing. Every fairy had made a valentine for the fairy queen, and they were all scattered about the queen's throne, which was also decorated with red hearts. The fairy queen had not yet arrived, as she was going to give them a surprise.

"Before long they heard a tinkling of bells, and, riding in a bright red coach drawn by 100 red lizards, appeared the fairy queen. She was dressed in an exquisite red trailing gown, and in her hair she had a wreath of geranium blossoms. Two red birds acted as her coachman and footman and helped her alight from the coach.

"'Come and see your valentines, fairy queen!' they shouted after they'd recovered from the excitement of the queen's new coach. Her coachman and footman and the 100 lizards stood by the coach watching everything.

"So the fairy queen opened countless little red envelopes in which were the lovely valentines the fairies had made. The fairy queen was delighted and thanked the little fairies again and again for them, and then she said:

"'When I wave my wand from all the trees around will fall valentines, so that each little fairy will have one.'

"So with a flourish of her wand all the trees began to tremble and then wave around as if a storm were coming, but in a second down dropped little red heart shaped boxes. Each fairy scampered about wildly to get a valentine.

"None of them could open the valentines until the fairy queen said so, as they all had magic locks.

"At last every fairy had one, and the fairy queen waved her wand, saying, 'Open lids, open valentines!' at which every little red heart shaped box popped open and out sprang from each a little red coral necklace. From each necklace hung a glittering heart shaped charm on which was written, 'To My Valentine, From the Fairy Queen, Feb. 14.'"

"How wonderful!" shouted Evelyn. "The fairies must have been delighted."

"Then they all had the most marvelous supper on a long table decorated with red bonbons and lighted with little red lanterns, and the fairies said it was the loveliest valentine party they had ever had."

TRY A PRESS WANT AD

LOHRMAN'S Chocolate Shop
161 EAST FRONT STREET.
High Grade Chocolates, Candies, Ice Cream and Sodas, Mottoes, Favors and Ice Cream Forms for all occasions. Orders taken for Frozen Puddings, Glaces, Mousses, Etc.

O. A. R. GARAGE
915-917 South Avenue.
Carbon removed by Oxygen method—$3 for 4 cylinder, $4 for 6 cylinder. Sole agents for Symplex Gas Savers—positively gives more power, speed and uses 25 to 50% saving.
GUARANTEED REPAIRS

NEEDLEWORK

By MARGARET LAWRENCE

A SIMPLE DESIGN FOR EMBROIDERING A NIGHTGOWN

There is no garment simpler to make than a slip-over nightgown such as this, for it is cut entirely in one piece and needs only some simple hand embroidery for trimming. The cutting pattern, 7267, comes in sizes 32, 36, 40 and 44, for 15 cents.

The embroidery design can be used on any size to form the neck-outline and finish the sleeves. It is unusually simple and easy to develop as it can be done entirely in solid work with the exception of the eyelets for the ribbon. If you prefer however, the dots can be worked as eyelets.

This transfer pattern can be used on a front-closing nightgown, or it may be adapted to a chemise or combination garment which opens in front or is slipped over the head. The neck-outline would also be very pretty for finishing a slip-over blouse of crêpe de Chine, crêpe voil or any of the new cotton crêpes, and might be embroidered in white or any color.

This guaranteed, hot iron transfer pattern 14568, can be supplied to readers on receipt of price, 15 cents.

Safe Deposit and Storage Vaults

In a building of fireproof construction

INCREASING YOUR POSSESSIONS

may be your first business in life but it is quite as necessary to

SAFEGUARD WHAT YOU HAVE.

It has cost this Company thousands of dollars to erect its massive vaults but the security which they afford is offered to you for a nominal sum. If you will call at the bank our Officers will be glad to show you our safe deposit boxes, the smallest of which will hold many valuable papers.

THE PLAINFIELD TRUST COMPANY

Boxes may be rented for $5.00 to $150.00 a year.

AMUSEMENTS.

PROCTOR'S Vaudeville Front Street. 10c, 15c, 25c.

A DUTCH COURTSHIP

AND A BIG VAUDEVILLE PROGRAM
Continuous 2 to 5; 7 to 11 p. m.
SATURDAYS ALL DAY.

Lyric Theatre
202 WEST FRONT STREET.
Daylight Motion Pictures.
Changed Every Day.
Admission, Mat., 5c; Evening, 10c.
11 17 tf w-th-t-s

J. L. BROWER
STATIONERY, BOOKS and MAGAZINES
311 PARK AVENUE

Valentines and Booklets from E. P. Dutton & Co.
Have you read?
The Initials
On the Branch
The Heart of Life

TELEPHONE 1012.

L. Moraller & Son
WATCHMAKERS and JEWELERS
WATCHES. CLOCKS and JEWELRY
Fine Watch and Clock Repairing a Specialty.
219 Park Ave. Plainfield, N. J.

NECESSITY -- PRUDENCE -- CONVENIENCE

All these point the way to a Safe Deposit Box in the Manganese Vault of The State Trust Company. Necessity because the Safe Deposit Vault has long since superseded the secret hiding place. Prudence because of the maximum of protection afforded. Convenience because of ease of access.

Rentals $5 to $100 per year. Hours 8:15 to 4:30.

[SERVICE]

THE STATE TRUST COMPANY

At the sign of the clock. 201 Park Ave.

EDUCATIONAL.

SECRETARIAL
ELEMENTARY, REGULAR AND SPECIAL COURSES
At
HERR'S SCHOOL
(Plainfield Business College and School of English)

"One of the most complete EDUCATIONAL INSTITUTIONS in the State of New Jersey, devoted to BUSINESS EDUCATION."
All inquiries promptly attended to.
Call, 'Phone or Write
PROFESSOR A. S. Herr, Principal,
Woodhull & Martin Bldg., Plainfield, N. J.
m-w-f

HORTON'S Charlotte Russe
Fresh Twice Daily.
325 W. FRONT ST.
Between Madison and Central Aves.
m-w-f tf

TRY THESE DELICIOUS CRULLERS

Plymouth Home Made Crullers, sold by us, are made by a new method—they are Pure, Clean and Digestible. Sanitary package, 10 cents.

W. W. Dunn
THE PARK GROCER
Duer Street and Lincoln Place

ASK THE MAN

for whom we have done plumbing and tinning of any description whether it wasn't an expert and scientific job. Or permit us to refer you to them, and when you want anything one in our line you will come to us. Let us give you an estimate on new or old work.

Work guaranteed satisfactorily done.

A stock of Hardware and Housefurnishing Goods unequalled in the city.

Let us serve you

A. M. GRIFFEN CO.

119-121-123 E. Front St., Plainfield N. J.
Two 'Phones 6—214

FORESIGHT

There is such a thing as looking so far ahead as to overlook the dangers close at hand. The foresight which induces an owner to take proper precautions to safeguard his property with insurance are excellent.

Yet it should require no foresight to employ us—it is as plain as daylight that this office and the companies represented are all the protection an owner needs.

REAL ESTATE
LOANS
RENTS

GEO. M. CLARKE CO. Babcock Bldg. Telephone 205 Plainfield

INSURANCE OF ALL KINDS.

Abrams' Shoe Store

SWEEPING REDUCTIONS
On All Our
RUBBER GOODS

Owing to the backward season we will offer our entire stock of

BOOTS, RUBBERS AND ARCTICS

at a great sacrifice.

M. ABRAMS 229-233 W. FRONT ST.

Sweater Sale Still on

Those heavy Sweaters, were $6.00, now $4.75

Fancy Vests, neat patterns; were $3.50; now $2.50

Mocha Jersey Lined Gloves; were $1.75; now $1.50

Underwear to please all men; prices right.

J. R. Blair
119 PARK AVE.
The Home of Fine Neckwear.

HUB-MARK RUBBERS

See that the Hub-Mark is on the rubber before you buy. It is your insurance of Standard First Quality Rubber Footwear for every purpose

SOLD BY
JOHN J. KENNEY
10 17 20-f

TRY A PRESS WANT AD

Hoagland's Express
FINE FURNITURE.
MOVING
Office, 116 West Second St.
Telephone 883-W.

A. H. ENANDER
Sanitary Plumbing, Gas Fitting.
Steam and Hot Water Heating.
Contractor for Sewer Connections
125 WATCHUNG AVE.

WE DO FINE JOB PRINTING. TRY US

VAN ARSDALE'S SALES

OFFER REAL VALUES

Step-Lively Sale

STARTING AT VAN ARSDALE'S TOMORROW

Hundreds of pairs of winter shoes in a big hurry to get out of this store figure in the big "STEP-LIVELY" SALE, which will attract hundreds of eager feet to Van Arsdale's beginning tomorrow.

This "STEP-LIVELY" SALE will be the snappiest and liveliest Mid-winter Clearance Sale we ever held. Winter Shoes have got to go and "STEP LIVELY" prices will force them out. "STEP LIVELY" while the assortments are best. Here are a few of the leading attractions:

A LOT OF WOMEN'S $6.00 BOOTS—
at $4.48 and $3.33; high cut tan and regular cut tan and black.

500 PAIRS OF WOMEN'S BOOTS, TAN AND BLACK—
at $3.37 and $2.98; regular $4.50 and $5.00 grades.

500 PAIRS OF WOMEN'S BOOTS—
$2.50, $3.00, $3.25, $3.50 and $4.00 shoes; sale price $1.48 to $2.48.

300 PAIRS MEN'S SHOES
that were $4.00 to $6.00; priced from $2.48 to $4.98.

A LOT OF BOYS' SHOES
priced at $1.48, $2.48 and $2.98; that were good values from $2.50 to $4.00.

A LOT OF MISSES' AND CHILDREN'S SHOES
Reduced to 98c, $1.48, $1.98 and $2.48; splendid values.

This is an unusual Stock Reduction Sale wherein the Greatest Price Concessions of the season are offered.

And there are many lines of shoes in this sale not mentioned in this advertisement that will be to your interest to investigate.

This sale will be conducted as formerly. No sale shoes charged at sale prices. No sale shoes exchanged or money refunded. Be sure and try on both shoes to insure a comfortable fit.

M. C. VAN ARSDALE 127 EAST FRONT ST.

THE ONLY WAY to become familiar with local building progress is to read the Daily Press Building Page each Saturday.

PLAINFIELD DAILY PRESS

THE WEATHER.
Clearing and colder tonight; Sunday fair, colder.
Max., 36; Min., 34.

Established May 10, 1887. TEN PAGES. PLAINFIELD, NEW JERSEY, SATURDAY, FEBRUARY 7, 1914. TEN PAGES. Two Cents a Copy, $5 a Year.

PROTEST AGAINST SEWER PROJECT

Property Owners, Through Counsel, Oppose Purchase of Darling Farm.

TO TAKE LEGAL ACTION

Borough Council Confirms Judge Isaac P. Runyon as Legal Adviser—Numerous Reports and Routine Business Considered.

Vigorous protest against the acquisition of the Darling farm as a site for the sewage dispasol beds by the joint municipalities of Plainfield, the borough and Dunellen, was made last night by residents and taxpayers of Greenbrook Valley, at the February meeting of the Borough Council. Residents and property owners of that locality have engaged William A. Coddington as their counsel and are determined to frustrate the designs of the officials of this and the other local governments if it be possible to do so. They declared through Mr. Coddington, that the location of the sewage disposal beds on the above mentioned farm would be detrimental to health, a continual nuisance; would cause a depreciation in the value of the surrounding property and would in almost every way be a menace to the community. The communication regarding this matter was ordered placed on file.

Judge Isaac P. Runyon was elected as borough counsel at a salary of $600. His appointment is for one year. Mayor Robert Clark, Jr., declared that it was, in his opinion, highly necessary that the borough government have a legal adviser. Councilman Rushmore offered the resolution appointing Judge Runyon as legal adviser and it was passed, Councilman Milne alone voting negatively. Mayor Clark nominated Judge Runyon for the same position recently, but the Council he declared, last night, did not seem to want to confirm the nomination.

Upon the suggestion of Mayor Clark the Borouh Council voted to adopt tentatively the same budget as was passed last year, the statement being made that out of the moneys appropriated last year there was a balance of $1,687. Councilman Cowperthwait announced that he favored an increase in the allowance made for the maintenance of the borough police force and intended to offer a resolution to increase the salaries at a later time, whether his fellow members were in favor of such an increase or not.

The usual routine business was transacted at the meeting. Permission was granted to Mrs. Herman Keller to conduct an employment bureau. The Watchung assessment commissioners, M. C. VanArsdale and George Kirch, reported the amount necessary to be raised for the improvement to be $271.76. Taxpayers will have a chance to protest if they so desire within a short time. Recorder Hand reported fourteen arrests during the last month and that he had received $25 in fines. The bonds of Recorder Hand, Tax Collector George F. Brown and of Overseer of the Poor Frederick Becker, were reportd as having been received. The bonds of these officials were continuous undertakings it was said. The sum of $130.82 was spent on the streets of the borough last month. Percy S. Brown and George F. Brown asked the municipality to release the southwesterly part of Walnut street which has been opened only as far as Jackson avenue. The application was favorably considered. Bids are soon to be asked for crosswalks, stone and flagging, which will be opened in March. Permission was granted the Prudent Realty Company to erect a two-story addition on its property on Duer street, near Gavits place. Consent was also given to the application of W. H. Williams who wants to build an addition to his premises, 100x40 feet, on Rockview avenue, and for an addition to the house of Mrs. N. D. Nelson on Somerset place, and to the premises of Mrs. Mary E. Martin on Summit avenue.

Owners of the properties located at 200 Grove street and at 295 Somerset street desire the borough authorities to give them a tax deed, the premises having been sold for unpaid taxes in 1912. The police department reported having spent in January $490.80. Eight incandescent lights in the borough were out every night last month and steps will be taken to have the lighting bill reduced that much. The fire department spent during January $276.19. The value of the fire department's property was given as $2,992.50. The total expenditures of the borough government last month was $2,758.-03. The fire department, it was reported last night, answered 27 calls last year, of which 20 were telephone alarms. Damage to buildings in the borough totalled $2,630 and personal property to the amount of $750 was destroyed; a total loss of $3,380. The Board of Health reported total receipts of $1,102.10, with a balance

(Continued on page 4.)

PLANNING FINE LOAN EXHIBITION

Will Be Held at the Plainfield Public Library February 9-14.

The forthcoming loan exhibition to be held in the art gallery of the Plainfield Public Library, during the week beginning February 9 and closing February 14, promises to prove of eceptional interest. The committee having the matter in charge has taken considerable pains to secure an exhibit highly artistic and of educational value to the community. Those who miss seeing it will be losing an opportunity such as has been rarely, if ever afforded in this city. The quality of the work being shown has already been touched upon in the Daily Press by brief sketches of the careers of the artists exhibiting. All those interested in the cultured advancement of the city and are lovers of the beautiful are urged to see this loan collection.

The sculptural work comprises figurines, corbels, an exceptionally attractive group of children's figures supporting a shallow bowl, the whole about five feet in height, some medallions and children's portrait heads in bronze. The paintings some of which are portraits in life size are all painted in that rich key of color for which the Russian schools have been so noted, but a description cannot convey their beauty.

The pen and ink work is said by those who are not only connoisseurs but who have worked in that medium exceptionally delicate and among the collection are many conceived in a semi-fanciful spirit as befits illustrations intended for children's nature books—bugs, beetles and worms and what not. The exhibition will be open daily from 1 to 10 p. m., and on Lincoln's Birthday the opening hour will be at 10 o'clock in the morning.

GERMAN SOCIETIES TO BE ENTERTAINED HERE

Time and place for the holding of the next annual convention of the New Jersey State Saengerbund will be determined upon at a meeting of some forty representatives of German societies from all over this State to be held tomorrow at Saengerbund Hall, in the borough.

The delegates will hold an executive session and listen to reasons advanced by various delegates as to why their city or town should have the honor of the next convention of the German singers.

It is believed, however, that Trenton will get the convention, which is scheduled for sometime next September. The visitors to this city will be the guests of the members of the Plainfield Gesang and Turn Verein. Dinner is to be served the guests in the banquet room of Saengerbund Hall. Eugene Rentz, president of the Plainfield organization, is chairman of the reception committee. The delegates who will represent the Plainfield society are Richard Walter and Henry Haurand.

SOCIETY WOMEN GIVE DELIGHTFUL MUSICALE

Mrs. Marion S. Ackerman and Miss Maud VanBoskerck entertained a number of friends at a musicale at Miss VanBoskerck's studio in Truell Inn, yesterday afternoon, their being about seventy-five guests. The studio was attractively decorated with a profusion of flowers and softly-shaded candles which lent a charm to the scene. Miss Gabrielle Drosse, soprano soloist of the First M. E. church, and Udo Gossweiler, 'cellist, were the soloists with S. Frederick Smith, organist of Grace church, at the piano.

Miss Drosse was in excellent voice, and her singing was greatly enjoyed. The selections by Mr. Gossweiler also delighted the audience with his charming work, while Mr. Smith, as accompanist, added to the pleasure of the affair.

Mr. Gossweiler was heard in Borgiel's adagio, Davidoff's Romance Sans Parole and in Schumann's Anwante. Miss Drosse sang Jensen's Am Ufer des Manzonares and Schumann's Der Nuss Baum, Gounod's Jewel Song from Faust and De Bussey's Mandolin, and Mrs. Gossweiler was also heard in Van Goen's Romance, Charpentier's Valse Lente and in Massenet's selection Meditation, from the opera "Thais."

After the musicale Mrs. Ackerman and Mrs. Robert Rushmore served tea, assisted by Mrs. William S. Tyler, Mrs. Thomas R. VanBoskerck, Mrs. A. F. H. Streuli and Miss Huntington.

THE DAILY PRESS IN SCOTCH PLAINS

and Fanwood is delivered every afternoon by carrier leaving the main office in Plainfield at 3:45. Orders may be telephone or mailed to the main office and will receive prompt attention. 'Phone Plainfield 1200.

SEEKS DAMAGES FOR INJURIES

Miss Vail, Through Reed & Hetfield, Brings Suit as Result of Auto Accident.

Miss Agnes Vail, of Park avenue, through her attorneys, Reed & Hetfield, has brought suit against Charles L. Dana and his wife, of Evergreen avenue, for severe injuries suffered by her when she was struck by an automobile driven by the Danas. The accident occurred on the evening of November 11 last.

Miss Vail, it is said, was walking towards Plainfield on the extreme right hand side of the roadway on that part of Park avenue south of the city limits where there is no sidewalk. The car came up behind her running rapidly, it is said, and instead of keeping to the left of the pedestrian in front, attempted to pass to her right and in doing so, struck Miss Vail, breaking her leg and inflicting other serious injuries from which she is still suffering.

The bringing of the suit was postponed pending negotiations for settlement by the company in which the Danas are insured, but this company is unwilling to make a payment satisfactory to the injured party. Action has now been brought in the Supreme Court of the State, for $5,000 damages by Reed & Hetfield, attorneys for Miss Vail.

MOTORCYCLE CLUB'S ANNUAL BANQUET

Popular Organization Gathers at Waldorf Hotel and Enjoys Song and Speeches.

The second annual meeting and banquet of the Plainfield Motorcycle Club was held in Hotel Waldorf last night, and the event was a thoroughly enjoyable affair, surpassing in interst the success of last year. A large gathering of those who burn the roads with gasoline during the summer in this vicinity was on hand to partake of the sumptuous banquet that preceded the annual meeting and an informal program of entertainment and speeches provided amusement for the diners during the evening.

Ralph Auerbach, president of the club, acted in the capacity of toastmaster, and the following responded to their respective toasts: Hampson, "System;" Herlick, "Good Roads;" Horner, "Everything In General;" Johnson, "Club Runs;" Pope, "County Roads;" Gowdy, "Dunellen;" Moore, "Features of the Tandem;" Klein, "F. A. M.;" Latsko, "Road Helps;" Uhler, "Motorcycle Helps;" Dickhunt, "Roads;' Conway, "Good Fellowship;" Higgins, "Green Horns;" Coddington, "Long Island Police;" Alberts, "Experiences Of a Green Rider;" Renninger, "What a Carpenter Can Do With a Motor;" Auerbach, "The Making of a Club;" Phillips, "Girls In General;" Peterson, "Indians;" R. Vroom, "Music of a Motor;" W. Vroom, "Speeding;" Gullberg, "From Bicycle to Motorcycle." The toasts were based on salient features of each of the speakers and the various short talks were interesting and amusing.

It was decided to hold the next regular meeting of the club Thursday night, February 19, when the initiation of several new members will take place and the nomination of officers for the coming year will be made. The election of officers will be held at the following meeting, March 5. The initiation ceremonies promise a surprise and will be followed by a club "feed."

Those present last night were Bert Coddington, Bud Klein, Warren Groff, of Cranford; J. J. Moore, A. Gowdy, of Dunellen; Les Renninger, Al Bowlby, Al Herlick, of New Market; Ralph Auerbach, C. F. Pope, of Westfield; Freddie Rich, of Garwood; Windy Hampson, Jim Conway, Gus Johnson Roy Vroom, R. Gullberg, Warren Vroom, Paul Phillips, Fanwood; Julius Dickhunt, of Samptown; Harry Uhler, Bill Higgins, Jack Horner, Henry Peterson and A. Latsko.

ADOPT A SON.

Wanting a little son to take the place of a son who died, Mr. and Mrs. William H. Ryno, of Dunellen, have adopted Charles Henry Stanley, five years old, who has been a member of their household for the last two years. His name has been changed, through judicial sanction to Walter C. Ryno. The couple have a young daughter.

DR. DANIEL C. LOGUE.

Dr. Daniel C. Logue, surgeon on the Monitor, when that old time dreadnaught fought the Merrimac, is dead at his home at Belmore, Long Island, N. Y. Dr. Logue served under Commander Worden, an uncle of Lynn Worden, of this city.

DECISION TO BE GIVEN LATER

In Suit Brought by Archibald McArthur to Recover Money Invested.

DEFENSE DENIES FRAUD

Evidence Given to Show That the Purchaser of the Ballantine Farm Knew What He Was Doing—Frederick A. Pope a Witness.

Newark, Feb. 7—Decision was reserved by Vice-Chancellor Stevens in the matter of the suit brought by Frederick A. Ballantine to foreclose liens aggregating $10,000 on property of Archibald McArthur, of Kearney, who bought a 98-acre farm of Ballantine about two years ago. The farm is situated in Bedminster township, in Somerset county. Ballantine, testifying yesterday, Ballantine that the farm cost him originally $9,750, but that with the various improvements he made and paid for, the total cost to him aggregated $16,400. Other farmers, residing in the neighborhood of the farm, testified that it was a good property and should pay a good return to any practical man who worked it. The farm was one that they believed capable of excellent profits these witnesses declared.

Arguing in behalf of Ballantine, Judge Clarence Case, of Somerville, pointed out the fact that McArthur had come into court armed with a memorandum book in which he said he had set down the figures which he declared Ballantine had given him at the time he purchased the farm, showing the large profits he had earned the year previous.

According to McArthur, Ballantine gave him a detailed statement showing that his net income from eighteen cows for the year amounted to $2,400; that he sold thirty-five tons of hay for $875; 400 bushels of oats for $240; 200 bushels of wheat for $200; a quantity of corn in the ear for $100; poultry and eggs for $100, and $80 worth of pork.

If one eliminated the verbal statements of McArthur, Judge Case declared, the whole charge of fraud and misrepresentation failed and utterly.

County Prosecutor Frederick A. Pope declared that he had especial knowledge of farming, having been brought up on a farm as a boy. He asserted that it was humanly impossible for any man to successfully farm a 100-acre farm tract and make a reasonable profit on as large an initial investment as $18,500.

Mr. Pope declared that in those cases where a vendor to induce a sale makes positive statements of material facts of which he has special knowledge, and of which the vendee is ignorant, such representations, if false, will make the vendor liable. In this case the old rule of caveat emptor, which translated means "Let the Buyer Beware," does not apply.

In buying the farm McArthur took it subject to a $5,000 mortgage, paid $2,000 cash, gave three notes, aggregating $1,000, executed a $7,000 mortgage on the farm and assigned to Ballantine a $2,000 collateral mortgage on his Kearney property. The cross-bill alleges that $7,500 would have been a good price for the farm, and that McArthur agreed to pay $18,500 in ignorance of the value of farm lands and relying utterly upon the representations made to him by Ballantine.

HOSPITAL DANCE ON FEB. 17 TO HAVE NOVEL FEATURES

Arrangements for the dance which is to be given in the Columbus Hall on West Front street on Tuesday, February 17, for the benefit of Muhlenberg Hospital, under the auspices of the Woman's Auxiliary, are rapidly being completed. Music under the direction of Mr. Kee, who has played at a number of entertainments given in Plainfield during the winter, will be of an exceptionally fine character, and the supper is to be a novel and attractive feature of the evening. The price of the tickets has been set at a nominal figure, and they can be procured of any of the members of the auxiliary, or at the door. Dancing will continue from 8 to 12.

SMALL BOYS ARRAIGNED.

Samuel Smelson, John Donnelly and Raymond Rockefeller, boys living in the West End ranging in age from twelve to fourteen years, were arraigned before Judge DeMeza in the city court this morning, charged with annoying Solomon Mann, of West Third street, and after a short reprimand delivered by the court were given another chance, with a warning to let Mann alone in the future. Frank Pelligan, a fourth member of the gang, failed to appear this morning.

—Van Arsdale's February "step lively" cash shoe sale is now on.—Adv. ***

MAY CONTRACT STREET WORK

Councilmanic Committee Discusses Plans to Improve the City Thoroughfares.

The Councilmanic street committee intends to make substantial progress in the repair of Plainfield streets the coming year, provided it can secure an appropriation adequate to accomplish what should be done. At a meeting of the committee, last night, plans were discussed for extending the permanent pavement in the business section of the city, and particular attention will be given to the residential section. It has not been decided what form of permanent pavement wil be used, whether it will be brick or some other patent material.

An important question that came before the committee last night was whether the street improvement work should be done by the city or put out on contract. It has been stated that by contract the city would be able to save a large amount of money and beside get better results. The present method is considered to be very expensive.

There was also discussed plans for opening several streets in the West End, which will probably be petitioned for in the near future. The committee realizes that in order to save the streets of the city especially in the residential section, a considerable sum of money will have to be expended. It has been said that $100,000 would not be any too much to spend for the permanent improvement of streets. Another meeting of the committee will be held the latter part of the month to consider street matters.

VAIN SEARCH FOR A MISSING YOUTH

Local Parents Employ Private Detectives to Locate Boy Absent Five Months.

William R. Lindsley, the sixteen-year-old boy who mysteriously disappeared from the home of his parents at 1336 West Front street, October 13 last, is still missing and all attempts to ascertain his whereabouts have been in vain. Young Lindsley attended the Irving School in this city, where he was considered an unusually precocious pupil and overstudy is assigned as the reason for his mysterious absence, his parents believing that he has wandered from home and met with foul play.

Mrs. Lindsley still holds out hope of locating her son and is making efforts to institute a State-wide search for the youth. She called at the Newark police headquarters yesterday afternoon and asked the authorities of that place to aid the corps of detectives and police of other nearby cities in the quest. Numerous rumors have been brought to her attention and she believes that he is either in New York or Newark.

The mother of the lad has paid out nearly $250 in hiring private detectives who are looking for the boy in New York and Pennsylvania. She said that one of the detectives traced him from Philadelphia to Camden and then to Newark, but lost him at the latter place. Mrs. Lindsley visited Newark yesterday and she said that she learned at one of the Salvation Army barracks that a youth answering her son's description stopped there Wednesday night.

The boy is four feet, ten inches tall and has a glass eye. He wore a pair of light trousers and a blue coat and cap the day he disappeared. Although bright in school the boy was afflicted with wunderlust and gave those with whom he came in contact considerable trouble at times.

HEARD MYSTERIOUS NOISE BUT POLICE FOUND NOTHING

Mrs. Anna A. Zimmer, of 403 Watchung avenue, telephoned the police early yesterday morning stating that she heard mysterious noises coming from the rear of the store occupied by D. F. Starck, auctioneer, just below her home and Captain Frederickson sent two cops to the scene of the trouble, but found nothing of a mysterious nature.

According to the story told by Mrs. Zimmer someone was prowling around the rear of the store for a period of one and one-half hours and although she thought at first that Mr. Starck was probably working overtime she became suspicious as the noise continued and finally called the police.

—Advertise in The Daily Press.

—To go straight to the right store, at the right time, in making a particular purchase, is not a matter of luck, or of general knowledge of the stores—but of keeping in touch with store advertising all the time.

AUTO ENGINE FUND SWELLED BY SHOW

Many Were Present at Production of "Oak Farm" in Y. M. C. A. Last Night.

A large audience haling principally from Watchung and Warrenville, attended the production given by the Oak Farm Dramatic Club in the Y. M. C. A. Hall, last night, and as a result the fund being raised to purchase a new auto fire engine for the Watchung Chemical Company will be swelled to the extent of $150. "Oak Farm," a sketch that has been presented here on several previous occasions was admirably will given by the cast of local characters and the plot on which the playlet is founded furnishes numerous incidents which were will portrayed.

Charles Mumford, playing the role of the Joel Weatherby, an overgrown farmer's boy, was the big hit of the show and his ability to draw a laugh on every appearance added much to the presentation. The scene of the play is laid near a little New Hampshire village and three acts tell the story of the life of a farmer's family from the time the youngest son leaves home with $1,000 raised by mortgaging the homestead until he returns in the third act at psychological moment and pays off the debt.

All of the parts were well taken and the characters fitted into their various positions in fine form. Vocal solos rendered by Miss Mildred McAuliffe, Charles Mumford, John B. Richards and James Goodwin added much to the enjoyment of the affair.

Those in charge of the business end of the production were: W. F. Richards, business manager; Frank Dehough, treasurer; Charles Mumford, stage manager; George Simons, assistant stage manager.

BURGLARS VISIT THE HOME OF C. T. VOORHEES

Awakened by a slight noise, Mrs. Voorhees, mother of Clarence T. Voorhees, of Jackson avenue, Dunellen, was startled about 2 o'clock yesterday morning by frequent flashes of an electric lamp in the kitchen. Arousing her son, who in turn awakened his brother, a search of the house was made when evidences of the presence of burglars were found, but the burglars had fled. Entrance was effected through a rear window.

An investigation disclosed the fact that the burglars had taken a new overcoat and had rifled the pockets of another coat. The matter was reported to the Dunellen poilce. It is the belief of the borough authorities as well as those of Plainfield, who have been consulted, that the robbery was committed by some of the rough characters who have been riding on coal and freight trains and pan-handling from the public.

PATRONESSES ANNOUNCED FOR COMING RECITAL

The recital to be given at the Congregational church Monday evening, February 16, by Miss Mary Henry, violinist; George C. Carre, tenor, and Miss May, pianist, promises to be one of unusual enjoyment. This will mark the formal opening of the new parish house as a social centre. The patronesses for the affair are as follows:

Miss Isabel S. Arnold, Mrs. Albert H. Atterbury, Mrs. George L. Babcock, Mrs. George H. Batchelor, Mrs. Guy Bender, Mrs. Morris F. Benton, Mrs. William G. Besler, Mrs. Levis M. Booth, Mrs. Erastus W. Bulkley, Mrs. Leighton Calkins, Mrs. J. Herbert Case, Mrs. Willard L. Case, Miss Florella F. Clark, Mrs. Frank T. Clawson, Mrs. Richard A. Claybrook, Mrs. Peter B. Cregar, Mrs. Henry A. Fiske, Mrs. Charles H. Franklin, Mrs. Leroy H. Gates, Mrs. Frederick M. Genung, Mrs. Charles L. Goodrich, Mrs. John F. Harman, Mrs. Arthur M. Harris, Mrs. Eugene H. Hatch, Mrs. Otis E. Hovey, Mrs. Frank J. Hubbard, Mrs. William C. Hubbard, Mrs. Thomas F. Hylan, Mrs. Frank W. Iredell, Miss May Kirkner, Mrs. C. C. Emil Larrson, Mrs. Rufus P. Lincoln, Mrs. Robert H. Lowry, Mrs. William A. McClurg, Mrs. Charles W. McCutchen, Mrs. Frederick G. Mead Mrs. George P. Mellick, Miss Ethel Millar, Mrs. William H. Murray, Mrs. Norman H. Probasco, Miss Nan F. Randolph, Mrs. Edward P. Sharretts, Mrs. Percy H. Stewart, Mrs. George A. Strong, Mrs. Duncan W. Taylor, Mrs. Eugene P. Thomas, Mrs. William S. Tyler, Mrs. Edward L. Suffern, Mrs. Philip S. Suffern, Mrs. Lawrence H. Van Buren, Mrs. Frank D. Warren, Mrs. Alexander J. Watson, Mrs. Frank A. Weeks, Mrs. Lawrence C. Whitall, Mrs. John M. Whiton, Mrs. Gates Willard.

—Genuine bargains for everybody at Van Arsdale's February "step lively" cash shoe sale.—Adv. ***

WILL TALK ABOUT SOUTH AMERICA

Charles H. Sherill, Prominent Yale Man, at Board of Trade Dinner.

HELD TRACK RECORDS

Principal Speaker Has Had Diversified Career—Rev. C. F. Reisner Also Interesting Personality—Unique Musical Entertainment.

Charles Hitchcock Sherrill, American minister to Argentine Republic under President Taft, who will be the principal speaker at the annual banquet of the Plainfield Board of Trade, to be held in Columbus Hall on February 19, has had an interesting and varied career, and the dinner committee considers itself fortunate in securing him for the evening. Mr. Sherrill returned to this country only a little over two years ago, but his talk is so interesting that since that time he has been called upon to speak at 117 meetings and banquets of various Boards of Trade and Chambers of Commerce. Some idea of the great opportunities offered in South America, with amusing instances of the ignorance which the average American displays about the country will be given by the speaker. As an example of Mr. Sherrill's hustling proclivities it may be said that he increased the trade between Argentine and the United States from $47,000,000 to $80,000,000 in two years time, and succeeded in securing for American firms $26,000,000 worth of contracts after the American bids had been thrown aside. He is now a practising lawyer in New York.

Local Yale men are taking much interest in the dinner because of the fact that Mr. Sherrill is a graduate of that university, in the class of 1889, and while there, and since has been very active in matters of interest to the college and his class, of which he is the secretary. He has published four books recording reunions 6, 10, 15 and 20 years after graduation. While in college Mr. Sherrill was the intercollegiate 100-yard championship sprinter all four years, and the 220-yard champion for three years. He also won the American championship in 1887 for 100 yards, and made records for 110, 150 and 250 yards. So great was his interest in athletics after leaving college that he was instrumental in bringing about a series of inter-university track athletic matches which began with Yale vs. Oxford in 1894. Mr. Sherrill has a number of personal friends in this city.

Another speaker will be Rev. Christian F. Reisner, pastor o Grace Methodist church, New York. Mr. Mr. Reisner has brought business methods into the conduct of his church, especially modern methods of publicity, and during a very few years he has built the congregation from three hundred to fourteen hundred. He is a convincing talker and when he spoke before the Elizabth Advertising Men's Club a few months ago the two hundred or more men present refused to let him stop. William C. Freeman, the famous advertising expert in New York, who recently spoke in Plainfield, says of Mr. Reisner, "If churches everywhere do not learn the value of publicity in saving souls after hearing Mr. Reisner's plan, they had better close their doors. There is no more sense in keping religion a secret than there is in a business man refusing to advertise." Mr. Reisner makes a clear cut talk of the kind that interests every one, and while his topic is "Church Publicity" it is broad enough in its scope to hold the attention of every one.

The other speakers will be Congressman William E. Tuttle, Jr., Rev. Charles A. Eaton and William L. Saunders. Charles A. Reed, corporation counsel, will act as toastmaster, and an innovation in the matter of music will be introduced, the committee having secured the Eureka Trio, a group of colored men who sing all the popular songs, accompanying themselves on stringed instruments. This trio has proven very popular upon hundreds of similar occasions, including the recent dinner of the Plainfield Country Club.

At a meeting of the dinner committee held yesterday afternoon in the Daily Press office, it was decided to select a secretary and treasurer for the committee, and Herman Schwed was chosen. Tickets have been on sale all this week, and the members of the committe reported that much interest is being taken in the dinner. Because of Mr. Sherrill's presence a special invitation will be sent to the members of the local Yale Club, urging them to attend the dinner.

Some confusion has arisen because of the wording of a letter which has been sent out, regarding the small tables seating eight, which will be provided. It is not necessary for anyone to take an entire table as is the impression which has been gained by some, as groups of any number up

(Continued on page 5.)

Next Thursday, Feb. 12
LINCOLN'S BIRTHDAY
Store Closes at 12 o'clock Noon

BUT

OUR ANNUAL GRANITEWARE SALE BEGINGS TUESDAY MORNING, FEB. 10

See Monday Evening's Advertisement for Full Details

SEE WINDOW DISPLAY

Time to Save! Time to Save!

HANDSOME—MASSIVE—ACCURATE

FREE!

AND there are thousands of other useful and beautiful articles in the S&H Premium Parlor. The possession of one or more of these Premiums is a positive indication of a thrifty housewife. No purchase is complete until you get your change and your S&H Green Stamps—Always. THEY'RE FREE!

A. E. FORCE & CO.

"The White Store"

We Give the Famous S&H Green Trading Stamps

Store Opens at 8:30; Closes Saturdays at 10 p. m. Others days at 5:30.

'Plains & Fanwood.

Mrs. Howard Broach has returned to her home on Park avenue, after visiting relatives in Quarrytown, N. Y.

Mrs. Floyd I. Jones, of Paterson road, is entertaining Mrs. Zimri West, of Asbury Park.

Anthony L. Hophan, who has been on a business trip through the south for the past two weeks, has returned home.

The Saturday Nihtg Club meets in the Fanwood fire house this evening at 8 o'clock. The entertainment committee, composed of Mr. and Mrs. Edward P. Meeker and Mr. and Mrs. Andrew I. Nichol, has arranged for an enjoyable evening.

The young girls of the borough met at the home of Miss Sallie Kyte, on Martine avenue this morning to make garments for sewing missions.

A Valentine luncheon will be held at the home of Mrs. Edward Sherwood on Martine avenue on Friday, February 13. The affair will be under the auspices of the Ladies' Guild of the All Saints' Episcopal church.

Mr. and Mrs. William Reynolds, of Bartle avenue, have been entertaining their daughter-in-law, Mrs. William Reynolds, Jr., of Newark.

Henry Tepe, who lives in the vicinity of the mountains, has returned home after spending two weeks in the southwestern section of Pennsylvania.

Jack Barr, of Valley road, has left town for Buffalo, where he has taken a position with a large manufacturing concern.

Among the local youths who have recently joined Company K, of Plainfield, appears the name of Frank Amory, of Forest road. Last night young Amory had his first experience in guard life, when he went to Trenton with the organization.

The Parish House first basketball team will play the fast Elizabeth Banks quintet on the local floor tonight. As a preliminary game the second team will try conclusions with the Grace church aggregation of Plainfield. As both teams are about evenly matched two exciting and interesting games are anticipated.

In spite of the disagreeable weather conditions a large number of people turned out at the Parish House last night to the entertainment in which Miss Bass, of New York, featured.

A meeting of the executive board of the Parish House was scheduled for last night, but owing to the holding of the entertainment no business was transacted.

The work of erecting the dwelling for Albert Meyers, on Meyers avenue, which will be occupied by the owner and his bride after their marriage next week, has been completed and is now ready for occupancy.

Fred Coombs, of Park avenue, is detained at his home by a severe attack of tonsilitis.

Hunterdon County.

The Glen Gardner baseball team, recently organized, has elected these officers: Manager, Cecil Drake; captain, Grover Drake; secretary, Robert Houston; treasurer, Leslie Hockenbury.

The 200-foot stack at the powerhouse of the sanitarium at Glen Gardner is completed.

Mrs. M. H. Potter, of Glen Gardner, gave a birthday party Thursday for her little daughter, Alice Potter.

Mrs. Isaac Cramer, of Sunnyside, is at the home of her sister, Mrs. George Johnson, who is ill at Pittstown.

Miss Viola Barker, of Easton, Pa., is visiting her aunt, Mrs. William H. McConnell, of Annandale.

After spending some time in New Germantown, Mrs. Elmer Fritts has returned to her home in Annandale.

German Valley. and Chester

Mr. and Mrs. James Levy, of Paterson, returned home Thursday from a visit in Chester.

A. E. Borie is making improvements to the buildings on the McChestney farm, near Chester.

Emmet M. Hockenbury, of Chester, has purchased an automobile.

Edward Hill, of Newark, is a guest of Mr. and Mrs. William Lancaster, of Chester.

Mrs. William P. Orts, of Chester, is ill.

Westfield.

A canvass is being made under the supervision of the Sociological Club for the benefit of the Resident Nurse Association. The association has maintained a nurse for two years, but the funds are not sufficient.

The Bankers' Club at a meeting in the town hall Tuesday evening will hear an address by L. S. Critchell, of the Guaranty Trust Company, of New York, on the income tax.

Whitehouse.

Mrs. Keturah Wilson and daughter, Miss Lottie Wilson, of Lebanon, have gone to Newark to care for Mrs. Wilson's son, Joseph Wilson, who is ill.

Arrangements are being made for a progressive [illegible] party, which will be held at the Willowhurst, in East Whitehouse, Tuesday evening, February 17, by the Wishbone Club.

Abram Honeyman, of East Whitehouse, hurt recently when he was struck in the head by a piece of wood which flew from a circular saw, was taken to Somerset Hospital, in Somerville, Thursday.

Miss Ethel Hildebrant returned Thursday to Lebanon, after a visit to her aunt, Miss C. T. Voorhees, who lives near Whitehouse Station.

Mrs. Joseph H. Lindsley returned to her home in East Whitehouse, Thursday night, after a visit to New York.

Arrangements have been completed by Vesper Lodge, I. O. O. F., of Lebanon, for a supper in Odd Fellows' Hall next Friday evening.

Mrs. George Force and son, Oliver Force, of Lebanon, are visiting Mr. and Mrs. Raymond Hughes, at High Bridge.

Miss Florence Knox, of Lebanon, a student in the State Normal School in Trenton, is practising teaching in the Somerville public schools this month.

Miss Emma Voorhees returned to Lebanon, Thursday, after a visit to Mr. and Mrs. George Taylor, in Somerville.

Mrs. Charles Jerolaman is suffering from an attack of tonsilitis at her home in Gladstone.

The body of Abram Vliet Lunger, sixty-eight years old, was buried in Rural Hill cemetery, Whitehouse, Thursday. Mr. Lunger died from apoplexy. He was a native of Potterstown, and was a brother of S. H. Lunger, of Lebanon. He leaves a widow and two daughters.

The Valley Boys' basketball team will play the Bernardsville five on the courts at Peapack tonight.

Theodore Cramer, an aged resident of Lebanon, who has been very ill, is reported to be improved.

A son has been born to Mr. and Mrs. Leon Gillespie, of Peapack.

Donald Trumbower returned to the parsonage of the Methodist church in East Whitehouse, Thursday night, after a visit in Bayonne.

Mrs. C. P. Oliver returned to East Whitehouse, Thursday, after a visit to Mr. and Mrs. Palmer, in Brooklyn.

Elias Trimmer, of Gladstone, has gone to Newark to visit his son, Irvin Trimmer, for a few days.

High Bridge-Califon.

Silas Waters is ill from pneumonia.

The monthly meeting of the High Bridge Common Council will be held Monday night.

Charles H. Davis, of High Bridge, has recovered from illness.

Nathan Kor, of High Bridge, is visiting in Newark.

Miss Anna Neighbour, of High Bridge, recently entertained the members of the Entre Nous Club at her home in West street.

William R. Hann, of Little Brook, is reported to be seriously ill.

Mrs. Lester M. Apgar gave a dinner party Wednesday to a number of her friends at her home in Centre street, Califon.

Somerville

Mrs. Theodore Staats, of Division street, is visiting her brother, H. W. Hoffman, at Hudson, N. Y.

Miss Kathryn Opdycke has been visiting her sister, Mrs. H. H. Brokaw, at Plainfield.

On account of the storm and wet grounds the proposed game of soccer football on the West End grounds this afternoon was indefinitely postponed.

The Rev. James J. Hoffman, of the Raritan Reformed church, will preach tomorrow morning at the First Reformed church. The Rev. Dr. John S. Gardner, of this place, will preach in the evening.

An all-day sewing meeting will be held in the First Reformed chapel on Tuesday, beginning at 10:30 a. m. Luncheon will be served at noon. The meeting will be under the auspices of the Women's Missionary Society.

The business of William E. Maxwell is being transferred to the new location, and that of T. I. Honeyman & Company is being moved to the store lately occupied by Mr. Maxwell.

The Rev. Roy Ewing Vale, the pastor, is preaching a series of sermons at the Second Reformed church on Sunday evening, on "Jacob and You and I—A Man's Life in Five Scenes." His subject for tomorrow night will be, "Jacob's Ladder—A Young Man's Ideals." In the morning, the Rev. H. L. Bowlby, general secretary of the Lord's Day Alliance, will preach.

Raritan

Charles G. Myers and family will move shortly from this place to Somerville. He has been a resident of this place for many years, and will be greatly missed.

The Rev. J. J. Zimmer is confined to his room from a heavy cold.

John DeLorenzo, who was sericusly injured in a motorcycle accident several months ago, is able to be about again with the aid of crutches.

The annual valentine social will be given under the auspices of the Young Ladies' Bible Class of the Reformed church, in the chapel, on Thursday evening, February 12.

The Ga-Bibble Club, composed of young men of this place, will give a dance in Germania Hall on Friday evening, February 20.

The Rev. Dr. John S. Gardner, of Somerville, will preach in the Reformed church tomorrow morning.

Frank Alders has resumed his former position as designer in the old mill.

Bound Brook.

Mrs. Herbert A. Suydam and Mrs. Ralph L. Reed have been visiting Mr. and Mrs. Stanley B. Hunt, at Roselle Park.

The services in the Presbyterian church tomorrow will be as follows: Sunday-school, 10:00 a. m.; Men's Bible Class will meet in the gallery of the church at 10:15 a. m.; morning worship at 11:00 o'clock, sermon by Rev. C. J. Culp, subject, "The New Age and Its Leadership;" evening service at 7:30 p. m., subject, "The Christianity of Abraham Lincoln."

Mrs. A. Manness, of Somerville, has been visiting Mr. and Mrs. Allison C. Hall, of South Bound Brook.

The services in the Methodist church tomorrow will be as follows: Sunday-school at 9:45 a. m.; morning worship at 11:00 o'clock, when the sacrament of the Lord's Supper will be observed; evening service at 7:30 o'clock, when Rev. Alfred Evans will preach to the Boy Scouts of Bound Brook.

"Do Justly," will be the subject of Rev. William T. Boult's sermon tomorrow morning at the Congregational church; evening service at 7:30, subject, "How to Get the Most Out of Your Business."

Elmer J. Schoonmaker has been attending the Eastman School of Professional Photography in New York city this week.

The Bound Brook Boy Scout Council has elected the following officers for the ensuing year: President, C. C. Rawlings; vice presidents, George H. Packer, Dr. C. R. P. Fisher, William B. R. Mason, George V. La Monte; secretary, H. C. Watlous; treasurer, T. H. S. Cone; chairman of the court of honor, Samuel H. Miller.

Frederick W. Patrick, of New Brunswick, and Miss Catherine Brown, of Voorhees Station, were married in the local Methodist church on Thursday by Rev. Alfred Evans.

Rev. William T. Ro[illegible] will preach in the Chimney Rock chapel on Sunday, February [illegible] instead of tomorrow.

Dunellen & Vicinity

Mrs. Ernest Weston, of New York, is visiting her sister, Mrs. Charles Day, of New Market.

Raymond Huff, of Raritan, who has been visiting friends in town for the past few days, has returned to his home.

Mrs. Henry Kirchner, Sr., of Lincoln avenue, who has been detained at her home for the past week by a severe illness, is reported as improving slowly.

Miss Alma Wyckoff, of Bayonne, is spending a few days with her cousin, Miss Edith Wyckoff, of Front street.

J. J. Stites, the borough tax collector, has completed the work with the auditors, of going over the tax books. Everything was found to be in first class shape.

Mr. and Mrs. Thomas Hall, of New Market, are visiting friends in Paterson.

Mrs. Raymond Hamley, of Washington avenue, and Mrs. A. L. Barto[illegible], of the same street, have returned home after spending a few days with friends in New York.

The local police authorities are kept busy these days by a number of young fellows riding through the town on coal and freight trains.

PERSONAL.

Miss Rae M. Harris, of Central avenue, with Miss M. E. Harris, of Evanston, Ill., are guests at Hotel Grafton, Washington.

Edward Flynn, son of Detective-Sergeant and Mrs. J. J. Flynn, of West Front street, is recovering from a severe illness.

Miss Carrie Drake, of Compton avenue, is visiting in Brooklyn, during the absence in the South of Halstead C. Compton and Miss Mary Compton.

Miss Frances Newman, of 120 Duer street, is visiting her cousin, Miss Marguerite Kress, of Brooklyn.

Mrs. Leonard Smith, of Duer street, has been called to Bedminster because of the serious illness of her uncle.

Miss Florence Hall and brother, John Hall, Jr., children of Mr. and Mrs. J. R. H. Hall, of Netherwood avenue, are detained at home with tonsilitis.

WOMAN HIT BY AUTOMOBILE ESCAPES WITH SCALP WOUND

Fred Harrington, Jr., an eighteen-year-old automobile driver of 1016 Central avenue, reported to the police at 10 o'clock last night, that he had hit a woman at South and Leland avenues, with his automobile and had taken her to the office of Dr. Albert Pittis on East Front street.

It was learned today that Miss Mary Garretson, of 745 St. Mary's avenue, was the victim of the accident and suffered a severe scalp wound but was able to go to her home unassisted after having it dressed at the doctor's office. This is the second accident Harrington has had within a short time, having collided with a hack driven by Harry Huff several weeks ago.

OLD TIME PORTRAITS.

Does There Exist a Reliable Painting of the Poet Burns?

Was this the face that launched a thousand ships
And burnt the topless towers of Ilium?

asks Marlowe, writing of the vision of golden Helen. A similar question has been asked in regard to the diverging portraits of Mary Stuart. Was this the face that turned so many heads some 350 years ago? The queen of Scots was assuredly bewitching. Knox admits it; Knollys asserts it; Ruthven lost his heart to her in Lochleven castle; whoever saw her desired her. Yet not one of Mary's portraits represents her as beautiful. Romney has sufficiently explained the fascination of Lady Hamilton for Nelson. But Mary Stuart's charm remains unexplained by her portraits.

And what about Burns? The point I wish to make is that old portrait painters are not to be depended on for strict fidelity to their originals. The mere fact that they differ so much in their representations of the same subject is enough to prove it. In regard to Burns, the question bears a twofold aspect. Not only do the portraits of the poet disagree with one another, but even that which by its frequent reproduction has tacitly been accepted as the truest representation cannot have been exactly like him when it was done. I refer, of course, to the familiar Nasmyth head and bust, painted in 1787, when Burns was carrying all before him on his first visit to Edinburgh.—J. Cuthbert Hadden in Scribner's.

REAL ESTATE LEASES.

Origin of the Custom of Making Rentals For 99 or 999 Years.

Whence originated the use of the odd term in leases, 99 or 999 years?

In other days lessees and mortgagees in possession of real estate for 100 or 1,000 years demised the same at an annual rental, retaining a reversion for the last year of the original term. The object of this proceeding was to be found in the unwillingness of the under tenant to become bound to the performance of the covenant contained in the original grant and also in the importance to the lessor of a reversionary interest, without which, under the old English practice, he could not recover his rent by distraint.

Sometimes this reversion was for only three days or even for only one day, but usually in long terms the last year was retained. Out of this came the popular notion that the law provided this distraint, and hence leases were made for 99 or 999 years, when there was no reason whatever for any such odd period of time.

In England there was in special cases a restraint on corporations or ecclesiastical persons prohibiting the demise of lands belonging to them to the impoverishment of their successors for a term beyond 100 years and such leases were accordingly made for 99 years.—Harper's Weekly.

Boosting a Stock.

"Stocks are valuable in keeping with the demand for them," said a Wall street man, "and the 'demand' is often created by queer methods. A few years ago a man who is well known in the street was overloaded with a certain stock. He told his wife there was money in it and that it would soon have a big rise. Next day the good woman gave the tip to the woman who came daily to massage her. The latter had many wealthy clients, to whom she gave the get-rich-quick tip. The stock became popular, the man sold out, and the masseuse who set the ball in motion never knew why she received a present of extraordinary value at Christmas time from her client."

"From which one?"

"Why, from the one who said it was a 'good thing,' of course. The others probably discharged her."—New York Tribune.

Hyderabad.

The state of Hyderabad, located about midway between Madras and Bombay, in the south central part of India, with a population about equal to that of New York and Massachusetts combined and with an area of 82,698 square miles (just about the same area as Kansas) is, generally speaking, the most important native state in India in population, wealth and potential resources. It has many wild creatures, including tigers and leopards in abundance and occasionally bison and elephants. There are also wild hogs, antelope, hyenas, wolves, jackals and bears.

SURPRISED ALFRED TOWNLEY.

Mr. and Mrs. Alonzo Townley, of Watchung avenue, gave a surprise party last night for their son, Alfred Townley, they being assisted in the arrangement of the affair by the latter's cousin, Miss Lida Townley. There were about twenty children present. Games were played and refreshments served.

—Advertise in the Daily Press.

MO-JO

White Chewing Gum

Talk No. 38

IT IS BETTER to be safe than sorry any time—better to use a chewing gum that is clean through and through than one that may or may not be.

How can you tell?

Look at the color of a piece of chewing gum—break it open—if it is white through and through it is clean.

If it is brown or some other color, you have a right to doubt it.

MO-JO is the only chewing gum we know of that urges you to test it in every way. MO-JO is sure of itself. It knows its ancestry. It knows it is free from every particle of dirt.

It is the sunlight of the chewing gum industry.

Just insist on clean gum and you will get MO-JO.

THE CHICLE PRODUCTS CO. NEWARK, N. J.

INSISTED ON SMOKING.

Matthew Ward, 21 years old, a plumber, of 1 Halsey street, was arrested last night about midnight in Saengerbund Hall on Somerset street, by Policeman Walter Dennis. Ward persisted, it is said, in smoking on the floor during the dance held there last night by the members of the Arion Social Club. He was remonstrated with by members of the floor committee, grew insolent and loud-voiced and as a result he was taken across the street to the borough police station and locked up. Recorder Hand this morning fined him $5, which he said his employer, Abraham Rosenthal, of West Third street, this city, would pay if he was telephoned for. The police sent the telephone message and Ward expects to be free again before night.

Rev. Frederic L. Greene, of Hope chapel, will preach a Christian Endeavor sermon at 7:[illegible] o'clock tomorrow night.

Rev. E. W. Roberts, who will conduct revival services at the Shiloh Baptist church, next week, will be assisted by Rev. J. A. Jordan.

STYLISH RELIABLE

A LESSON IN LOGIC

"Logic," says Webster's Handy-Book, "is the science of correct reasoning."

Assuming that you are a normal man, with a normal man's likes and dislikes, you must desire to see yourself not only clothed in your right mind, but clothed in garments that are cut well, styled well and LOOK well.

What prevents you, then, from buying a suit or an overcoat that will greatly improve your appearance?

Assuming again that you are perfectly normal, your answer will probably be, "the prices are too steep," or words to that effect.

The whole thing hinges on the question of price—and that's where the Rothberg Clothes-shop comes in.

Here you get better values than the same price buys at most stores.

ROTHBERG'S

Stein-Bloch Smart Clothes

"Most Things Men Wear."

214 W. FRONT ST.

Right Next to Proctor's

GIMBELS

$40,433 Worth of SILVERWARE for $22,231

An Event That Will Be a Fitting Anniversary Celebration of Our Sale of the Retail Stock of the Mauser Company's Fifth Avenue Store

We have been working toward this end for the past three months, and our preparations have been amply rewarded. By our determined efforts we have secured an assemblage of very fine wares which we bought advantageously from many of the best factories in the country—and this assortment actually excels, in many instances, our past efforts for value and beauty.

This disposal of merchandise to the amount of the figures quoted above is made up as follows:

$19,738 worth of Fine English and Dutch Silver for $9,874
$5,000 worth of Sterling Silver Flat Ware for $3,734
$1,800 worth of Silver Deposit on Glass for $1,200
$1,850 worth of Silver Frames for $1,012.
$9,360 worth of Rogers Plated Ware for $4,080
$2,675 worth of Fine Sheffield Plate for $1,817

The Average Saving on This Entire Sale Is About Half Price

What a rare occasion for those who have wedding or anniversary gifts to buy. We will engrave, without charge, every piece of Sterling Silver purchased in this Sale.

From other sources we have secured a great number of Sterling Silver Novelties and Jewelry, and a limited but very fine assortment of German Silver Mesh Bags, plated with silver or gold.

Reproductions of Sheffield Plate
On Copper

A manufacturer's stock, which we offer to the public at a saving of one-quarter to one-third less than regular—in two patterns, Grape and Thread.

Gravy Boats and Trays, $6.50.
Gravy Boat (only) $3.75.
Card Trays, 75c and $1.
Meat Platters, $6 to $13.50.
Bread Trays, $3.50 and $4.50.
Water Pitchers, $9.
Five-Piece Tea Sets, $28.50.
Cheese and Cracker Dishes, $3.75 and $4.50.
Sandwich Trays, $4.50 and $6.
Double Vegetable Dishes, lock handles, $7.50.
Chop Dishes, $4 and $5.75.
Main Floor

About 500 German Silver Mesh Bags
Selling at Less Than Half Price

These we have divided into four groups:

Group No. 1—German Silver Bags, assorted frames, reversed mesh, 4 in. frame, etched, all at $1.

Group No. 2—German Silver Bags, with narrow frames, reversed mesh, some soldered, all at $2.95.

Group No. 3—German Silver Soldered Mesh Bags, engine turn, hand etched or engraved frames, and Sterling tops, at $2.95.

Group No. 4—Limited quantity of Gold Plated Bags on German Silver mesh, $4.95.

Fine English Silver, All At Half Price
Hand-Wrought and Pierced

Four-Piece Tea Sets, $105.
Centrepieces, $150 and $455.
Bowls, $15 to $135.
Bonbon Dishes, $6 to $28.
Five-Piece Tea Sets, $200 and $240.
Tea Set Tray, $200.

Beautiful Dutch Silver At Half Price

Baskets, $32.50 to $87.50.
Dishes, $20 to $45.
Bowls, $40 to $65.
Tea Sets, $90 to $200.
Jewel Boxes, $32.50 and $35.
Tea Kettle, $120.
Coffee Set, $46.50.

Sterling Silverware
At One-Quarter to One-Third Less Than Regular

Tea Spoon, $6.75 doz.
Dessert Spoons, $14 doz.
Table Spoons, $18 doz.
Soup Spoons, $14 doz.
Dessert Forks, $14 and $18 doz.
Medium Forks, $18, $23 doz.
Medium Knives, $16.50 doz.
Dessert Knives, $14.50 doz.
Coffee Spoons, $4.50 and $5 doz
Bouillon Spoons, $9.50 doz.
Berry Spoons, $3.50 ea.
Ice Cream Spoons, $12 doz.
Mustard Spoons, 75c ea.
Children's Sets, $2.75 set.
Lettuce Forks, $2 ea.
Olive Spoons, $1.40 ea.
Oyster Forks, $8.50 doz.
Salad Sets, $6 set.
Cream Ladles, $1.50 ea.
Butter Knives, $1.50 ea.
Gravy Ladles, $2.50 ea.
Butter Spreaders, $12 doz.
Tomato Servers, $3 ea.
Carving Sets (3 pcs.), $8.75 set.

Discontinued Patterns of Sterling Silver
At a Saving of One-Quarter to One-Third

Ladles, $2 and $2.50 ea.
Butter Knives, $1.25 ea.
Lettuce Forks, $1.75.
Berry Spoons, $2.25 ea.
Pie Servers, $2.

Other Serving Pieces, from a Butter Pick at 85c to a Berry Spoon at $2.75 ea.

Sterling Deposit Glassware
At Reductions of One-Third and More

Candlesticks, 50c ea.
Vases, 50c to $1.75 ea.
Jam Jars, $1 ea.
Oil Bottles, 50c ea.
Cheese and Cracker Dishes, $2.50 ea.
Whiskey Bottles, $1.75 and $2.50 ea.
Water Pitchers, $2.50 and $3.75 ea.
Sandwich Plates, $1.25 and $2.50 ea.
Compotes, 65c ea.
Wine Bottles, $1.25 ea.
Cracker or Tobacco Jars, $1.25 ea.

And many other pieces, including Lemon Plates, Sugar and Cream Sets, Butter Dishes, Bottles, Pitchers and Sandwich Plates.

Rogers Fine Sectionally Plated Ware
In Discontinued Pattern

These are all in a pattern suitable for hotels and boarding houses, as they are not too fancy. All are marked at

One-Third to One-Half Less Than Regular

Medium Knives, $7 doz.
Dessert Knives, $6.75 doz.
Tea Spoons, $1.25 doz.
Dessert Spoons, $2.25 doz.
Table Spoons, $2.50 doz.
Bouillon Spoons, $2.50 doz.
Dessert Forks, $2.25 doz.
Medium Forks, $2.50 doz.
Individual Salad Forks, $2.50 doz.
Oyster Forks, $1.75 doz.
Soup Spoons, $2.50 doz.
Ice Cream Forks, $2 doz.
Butter Spreaders, $2.50 doz.
Pickel Forks, 20c each.
Berry Spoons, 50c doz.
Jelly Spoons, 35c each.
Cold Meat Forks, 30c and 40c each.
Butter Knife and Sugar Spoon, 25c each.
Soup Ladles, $1.15 each.
Oyster Ladles, 85c each.
Gravy Ladles, 40c each.
Punch Ladles, $2.25 each.

And many other pieces, including Carving Sets, Game Sets, Fruit Knives, etc., etc.

Sterling Silver Photo Frames
One-Third to One-Half Lower Than Usual

Some of these are plain, hand engraved and etched, all very heavy and well made—only a few of each kind, as they are samples.

Prices range from 75c, $1, $1.65 up to $8.25 and $13.50.

A Manufacturer's Surplus Lot of Gold Filled Jewelry, One-third to One-half Less

These values are of course very remarkable, especially as the designs are new and very good looking.

Ribbon Soutoire, mounted with sterling ornaments, 50c.
Rhinestone Brooches set in with sterling silver, 50c.
Sterling Top Hatpins in sterling designs, 25c.
Hand engraved Sterling or Gold Filled Friendship Circles, 25c.

And many hundreds of pretty Novelties, such as Rhinestone Bar Pins set in sterling, Cuff Pins, Collar Pins, Shoe Buckles, Ribbon Soutoirs, Lingerie Clasps, Hatpins, jeweled or plain or with vermicelli finish, and many items for Men, such as Cuff Links, Scarf Pins and Tie Clasps in sets, all of these ranging in price from 25c to $1 and all at HALF PRICE OR LESS.

Main Floor.

Broadway **GIMBEL BROTHERS** Thirty-third Street, New York

ASK THE MAN

for whom we have done plumbing and tinning of any description whether it wasn't an expert and scientific job. Or permit us to refer you to them, and when you want anything done in our line you will come to us. Let us give you an estimate on new or old work.

Work guaranteed satisfactorily done.

A stock of Hardware and Housefurnishing Goods unequalled in the city.

Let us serve you.

A. M. GRIFFEN CO.
119-121-123 E. Front St., Plainfield N. J.
Two 'Phones 6—214

NO HEART STOP

for you when the fire gong sounds if you have one of our policies.

FREDERICK A. MARTIN CO.
(Successor to Elston M. French Insurance Agency)
Insurance Mortgages Real Estate
171 NORTH AVENUE Telephone 2304
The Oldest Insurance Agency in This City. 8 23 twtf

Attend the Remarkable FUR SALE of

Charles Kurtzman Furs of Quality 119 E. Front St

DR. PITTIS OFFICE BUILDING

LOST

Millions of dollars each year by Fire, Wind-storms and accidents.

FOUND

Relief and protection in the policies issued by

J. C. POPE & COMPANY
First National Bank Building, Plainfield, N. J.
Insurance and Real Estate.

TRY A PRESS WANT AD

ANTI-SUFFRAGE

Conducted by Plainfield Branch New Jersey Association Opposed to Woman Suffrage.

(Speech of Mrs. Grace Duffield Goodwin before the Rules Committee at Washington, Dec. 4, 1913.)

THE FAILURE OF SUFFRAGE TO AID TEMPERANCE.

Your attention has been called today to the many phases of the organized opposition of woman suffrage, representing the convictions of thousands upon thousands of women over the age of 21 years, who, with intelligent deliberation, have enrolled their names in formal protest; representing also the large body of women who today are carrying a large share of the executive and financial responsibility of hundreds of civic and philanthropic enterprises throughout the length and breadth of the land.

If we who address you today indeed represent, as our suffrage friends have declared, the "slave half of human kind," it would not have taken us quite fifty years to find it out. Were this true you would not find us here today urging you to allow us to continue in this state of enslavement. We would not be investigating, at every turn, the promises made to women by the advocates of woman suffrage, promises of greater freedom, wider justice, more comprehensive equality.

We are asking, quite reasonably, it seems to me, for the fulfilment now in equal suffrage states, of promises made a generation ago by pioneers of the equal suffrage movement. One promise held out to many conscientious women was this: "Give the ballot to women and in six months they will wipe out the liquor traffic." Many of you remember that. Believing, before proof was possible, many adherents to equal suffrage were won upon this point alone. The Woman's Christian Temperance Union give its endorsement as an organization solely because it welcomed any legitimate aid toward its desired end, the abolition of the liquor traffic. It is quite fair to ask what has been done by the ballot in the hands of women to modify, control or abolish the sale of intoxicants, now costing the American people over one billion dollars a year.

The suffragists charge openly and by written word that the anti-suffragists are in league with the liquor interests. We recognize that some of the liquor publications and organizations are opposed to woman suffrage. That neither throws them into our camp nor constitutes us their allies. Their opposition is rapidly dying out. They no longer fear that which has proven itself harmless to them. The United Brewers' Association in a letter to the Plainfield N. J., Courier-News, signed by Hugh Fox, secretary, states that the anti-suffragists have never received nor asked for contributions from them, although he adds, "We have had appeals from the other side."

Mrs. Ida Porter Boyer, of Pennsylvania, campaigning for woman suffrage in Oklahoma, a prohibition State, said in 1910, that "the only way to save the State to prohibition is to carry woman suffrage." And two years later, in an interview in Michigan, reported in the Detroit Journal, she said, "Yes, I am afraid that the fear that if women obtain the ballot they will legislate saloons, boxing matches, horse races and even smokin out of existence is costin hundreds of votes. Nothing could be further from our minds. Personally if a man wants to smoke or drink or go to a horse race or see some man batter another it is his business, and none of mine. Suffrage will never attack personal liberties."

Some confusion evidently exists here as to the necessary and frequently inevitable limitations of personal liberty in organized society.

The Equal Franchise League of Denver, Co., so feared an infringement of this "personal liberty" that it protested, in March, 1913, to the Council of the city and county of Denver against the passage of a bill known as the O'Driscoll bill, making it a misdemeanor to sell liquor to a woman. The fact that this form of legislation was designed primarily for the protection of the child failed of apprehension by the league. The secretary of the Knights of the Royal Arch, a Pacific coast organization, stated in the San Francisco Examiner:

"We long ago made a thorough investigation in the states where women suffrage has been tried, and we learned that the liquor business has not been hurt in the least by the woman's vote."

In November, 1912, prohibition was submitted to the voters of Colorado. The Denver Post stated that the most ardent workers for the saloons were women. The saloon won by a large majority.

In Boise City, Idaho, in June, 1912, local option was voted on, and the saloon won by 2,300.

In 1912, in 156 elections on local option in California, 57 were in incorporated cities, and of these 37 voted for the saloon.

In Los Angeles the vote in favor of the saloon was three to one in some districts where registered woman votes were in the majority.

Wyoming, the oldest equal suffrage State, had then not even local option.

Commenting upon these facts, the New York Times remarked editorially:

"If the entrance of women into politics is not alleviatory, where is there any gain, either for them or for the nation, in a grant of the franchise?"

The contention here made is not that all women would in voting favor the liquor interests. Far from it. I contend only that upon this matter women divide as men divide, that the average condition remains unchanged, and that the promise that women will purify politics in this particular at least is not kept, because, in the nature of the case, it cannot be.

It is possible to understand that even conscientious women would not vote for prohibition which suffered such signal defeat in Colorado. The promise to the Women's Christian Temperance Union was impossible of fulfilment on the face of it. But why should local option, one method of liquor control favored by many men who are not prohibitionists, suffer defeat in Boise City and in 37 cities in California? This is certainly not in keeping with the often repeated statement that when women have the vote they will wipe out the liquor traffic.

Meanwhile in eight of the nine prohibition states male suffrage alone still prevails, and Kansas was a prohibition State before it granted the franchise to women.

Whatever may be said for the methods of liquor traffic control, and no intelligent person believes it should be uncontrolled, the fact remains that the strongest efforts to secure that control have been put forth by men, voting alone.

The case of Michigan in this matter has been repeatedly brought to your attention—Michigan, which was the first thought to have endorsed woman suffrage, then, on recount, to have repudiated it by a large majority. The following are a few of the figures given in the Michigan Manual. I will read but one or two and ask leave to file the others with the clerk.

"Woman Suffrage was defeated in Michigan by a majority of 96,144. Seventeen of the 83 counties in Michigan gave a majority in favor of suffrage. Twelve of these 17 are 'wet' counties and five of the 17 are 'dry' counties."

"There are in Michigan 33 counties which are theoretically 'dry' counties. Of these 33 so-called 'dry' counties, 28 voted against woman suffrage. Eighty-four per cent. of the so-called 'dry' counties of Michigan gave substantial majorities against woman suffrage."

In other words, 70 per cent. of the counties giving a majority in favor of woman suffrage are "wet" counties and less than 30 per cent. of all the counties giving a majority in favor of woman suffrage are "dry" counties.

"Every county voting on county prohibition April 7, 1913, gave a majority aginst woman suffrage."

The rest I will leave with you.

"There are 50 'wet' or non-prohibition counties in Michigan, of which 38 voted against woman suffrage.

"Twelve counties in Michigan voted for or against county prohibition on April 7, 1913, the same day on which woman suffrage was submitted to the electors for the second time.

The total majority against woman suffrage in the 12 counties where the "wet" and "dry" question was the paramount issue on the same day was 12,733.

Six counties, Genesee, Ionia, Saniiac, Lenawee, Clinton and Montcalm, voted for county prohibition by an aggregate of 2,519 on April 7, 1913, and at the same time gave an aggregate majority of 7,026 against woman suffrage.

The other six counties, Emmet, Iosco, Huron, Jackson, Tuscola and Calhoun, voted against prohibition by an aggregate majority of 3,149 on April 7, 1913, and at the same time gave a majority of 5,707 against woman suffrage.

It is interesting to note that a majority of those counties which voted in favor of woman suffrage are small, sparsely populated counties, situated either in the Upper Peninsula, as is the case with Baraga, Chippewa, Gogebic, Iron, Luce, Marquette, Ontonagon and Schoolcraft, or in the pine barrens of the backwoods district of the Lower Peninsula, as is the case with Alcona, Antrim, Benzie, Montmorency and Poscommon.

The Michigan Manual of 1913 records these interesting figures:

On page 448: "The majority against woman suffrage in the election of November 5, 1912, was 760."

Page 778: "The majority against woman suffrage at the election of April 7, 1913, was 96,144."

Page 779: "Constitutional amendments relative to the initiative on constitutional amendments was adopted by a majority of 42,404."

Page 780: "The constitutional amendment relative to the initiative and referendum upon legislative measures was adopted by a majority of 66,669."

Page 782: "The constitutional amendment relative to the recall of elective officers was adopted by a majority of 92,321."

"Any charges that the voters in this election were controlled by the liquor interests must therefore apply equally to the voters who enacted these so-called progressive measures."

I would request that this information be incorporated in the report of the hearing.

The Chairman: I will state that you may round out your statement and add those things if you wish, to complete it.

Mrs. Goodwin: Thank you, Mr. Chairman, but I think that will be sufficient for the committee to understand what I was driving at.

The suffragists want sympathy from you, gentlemen, by the declaration that they desire to help men, to stand shoulder to shoulder with men in the strife of party policies. We who have watched with deep interest the history of the last ten years in regard to such matters as those I have brought to your attention feel with Henry Howland, that "the best way to help a man is to help him keep his faith in himself."

—Advertise in The Daily Press.

COAL DEALERS.

TenEyck & Harris
Dealers in
LEHIGH VALLEY COAL.
Office, Rowleys' Drug Store, 218 West Front St. Tel. 2081-J-2.

Kindling and Grate Wood.
Prompt deliveries. Orders received at
89 SOMERSET STREET.
JOHN MOBUS.
P. O. Box 320. Telephone 10-F-49

TenEyck & Kelley
COAL
741 South Ave. Tel. 1155

N. MEYERS & SONS
COAL
COKE AND WOOD
Office tel. 1152-W. 121 Watchung Av
Yard tel. 1911-W.
Fourth and Washington Streets.

HOTELS.

HOTEL WALDORF
HENRY WINDHAM, Prop.
EAST FRONT STREET.
Gottfried Krueger's Extra Beer on draught. Imported Wines, Liquors and Cigars. Hotel accommodations and private Dining Room.

HOTEL SOMERSET
Newly Painted and Papered throughout. Table Board and Rooms by Day or Week.
Pabst Bros. and Krueger's Beer on draught.
W. G. FEASTER, Proprietor.
107 Somerset Street. Tel. 991

WEINMAN'S CAFE
GENERAL NEWS TICKER.
Stock quotations
Up to the Minute
'PHONE 1527.

TIME TABLE
Plainfield Transit Co.

Auto Bus Service Between Plainfield and South Plainfield, Plainfield and Stirling, Plainfield, Warrenville and Mount Bethel.
Waiting room at Kensington Hotel, Plainfield.

PLAINFIELD and SOUTH PLAINFIELD
WEEK DAYS.
Leave Plainfield—7.45, 9.00, 11.45 a. m. 1.00, 4.00, 5.00, 7.00, 9.00, 10.20, x11.10 p. m.
Leave South Plainfield—8.00, 9.30 a. m., 12.00, 1.30, 4.30, 5.20, 7.30, 9.30, 10.45, x11.30 p. m.
xSaturdays only.
SUNDAYS.
Leave Plainfield—9.00, 12.00 a. m., 2.00, 4.00, 5.00, 9.00 p. m.
Leave South Plainfield—10.00 a. m., 2.15, 2.30, 4.30, 5.30, 9.30 p. m.

PLAINFIELD, WATCHUNG, WARRENVILLE AND MT. BETHEL.
WEEK DAYS AND SUNDAYS.
Leave Plainfield—6.30 a. m., 3.00, 6.25, 11.00 p. m.
Leave Watchung—6.45 a. m., 3.15, 6.40, 11.15 p. m.
Leave Warrenville—6.55 a. m., 3.30, 6.50, x11.30 p. m.
Arrive Mt. Bethel—7.10 a. m., 7.15 p. m.
Leave Mt. Bethel—7.10 a. m., 7.15 p. m.
Leave Warrenville—7.20 a. m., 3.30, 7.30, x11.30 p. m.
Leave Watchung—7.30 a. m., 3.45, 7.40, 11.45 p. m.
Arrive Plainfield—7.50 a. m., 4.00, 8.00, x12.00 p. m.
xSaturdays only.
Sundays and holidays the bus will leave for Watchung, Warrenville and Mt. Bethel at 9.00 a. m. instead of 6.30 a. m. Trips will be the same as week days.

PLAINFIELD and STERLING
WEEK DAYS ONLY
Leave Plainfield—8.45 a. m., 4.30 p. m.
Leave Watchung—9.00 a. m., 4.45 p. m.
Leave Stirling—9.30 a. m., 5.15 p. m.
8.45 a. m. bus connects with 9.27 a. m. train at Sterling, for Newark
4.30 p. m. bus connects with 5.15 p. m. train at Sterling, from Newark

An enclosed, electric-lighted and heated bus may be procured for an afternoon or evening, from The Plainfield Transit Co., to carry from 15 to 25 passengers to any point within a radius of 25 miles from Plainfield
R. W. CAMPBELL, Mgr., 319 Park Ave.

ADVERTISEMENTS
—FOR—
NEW YORK HERALD
WORLD, TIMES, SUN, JOURNAL
TELEGRAM, AMERICAN,
BROOKLYN EAGLE, GLOBE
—AND—
NEWARK EVENING NEWS
RECEIVED AT
PLAINFIELD DAILY PRESS
AT REGULAR OFFICE RATES

VAIL
JEWELER and OPTICIAN.
236 Park Avenue
OPPOSITE NORTH AVENUE.

Plainfield Daily Press

Published Daily except Sunday, by the
PLAINFIELD PRESS COMPANY.
105 North Avenue.
Entered at the Plainfield, N. J., Postoffice as second class mail matter.

LESLIE R. FORT, MANAGING EDITOR.

TELEPHONE PLAINFIELD 1300.
Private Branch Exchange connecting all departments.

Two cents a copy. Ten cents a week. $5.00 a year in advance. Delivered by carrier or by mail. No extra charge for papers mailed to points in the U. S. and Canada.

Any subscriber failing to receive a single issue will confer a favor by notifying the business office.

Advertising rates mailed on application. Copy for change of advertisements to ensure change for same day must be at the office by 9 a. m.

PLAINFIELD, NEW JERSEY, FEBRUARY 7, 1914.

On Saturdays the editorial columns of the Daily Press are conducted by citizens who are free to express their own views. The contributing editor for today is Rev. Cortlandt H. Mallery, Rector of the Church of the Heavenly Rest.

THE INFLUENCE OF THE MODERN NEWSPAPER.

That the newspaper has always been an important factor in the life of any community at any time cannot be successfully denied; however this may be, it seems to me that it is especially so in these modern days in which you and I live. Let me briefly give my reasons for this supposition.

First one might say that everybody reads the newspaper in these days partly because modern facilities have enabled it to reach remote localities formerly inaccessible, partly to the fact that newspapers are more attractive than in time past, and pre-eminently because in the rush of modern life many people cannot find the time, or do not have the inclination to read much of anything else. All this being true we see at a glance what tremendous influence the newspaper may be for good or evil, reaching as it does these great masses of people and constituting as it does in many cases their sole library.

Second. The modern newspaper has a great influence politically, educating and moulding as it does the minds of its readers along the lines of the policies it feels called upon to promote, in many instances creating a constituency in the political world which formerly was non-existent.

Third. The modern newspaper exerts a wide moral influence over a large number of men, women and children, an upward or downward influence, just in proportion to the moral rectitude of its promoters. Here is where the newspaper can be of invaluable aid to religion in reaching that class of the community which unfortunately seldom or never enter the door of the Church, but who do read the newspapers. If what we believe to be the greatest moral force in the world is not allowed to come in contact with their lives, namely the church, and in addition the newspaper which they do come in contact with every day is not morally what it should be, you can easily draw a mental picture of the possible result.

Fourth. The literary style of the newspaper has a large intellectual influence upon the minds of its readers, for it is the nature of man to imitate. Thus we can see that a carelessly written newspaper read day by day will—like the drop of water constantly dropping in one place—sooner or later perniciously affect the mental attitude of its readers and also their mental habits, the reverse also being true.

It ought to be an inspiration to every newspaper in this particular to know that a few years ago one of our leading universities adopted the editorials of one of the New York newspapers as a part of textbook in its English course, owing to the excellency of its style.

Last of all the newspaper can be and is a great power socially and economically in any community—Voicing the interests and yearnings of that most important department of our lives, namely the community interests as apart from our individual concerns. This is especially applicable to smaller communities where the people can be reached and impressed as a whole much better than in our large centres of population.

The principles for which the newspaper stands in such places will go far towards determining the policies ultimately adopted, be they good, bad or indifferent.

I have thus tried to show in a very disconnected manner something of the possibilities and indirect actualities of the modern newspaper. There are many more of them, but lack of space forbids their mention. All that I would urge in conclusion is that the newspaper wielding as it does such power ought to be in all cases—just because of that fact—sensible of its great responsibility and act accordingly.

REV. CORTLANDT H. MALLERY.

DESCRIBES BEAUTIES OF SUNNY SOUTH

Peter Floersch Talks of Trip to Florida—Chapter of Accidents.

Mr. and Mrs. Peter Floersch, of the Queen City Hotel, who have been spending the past two weeks in Florida, returned home last night greatly benefitted by the trip to the sunny south. While away they visited Jacksonville, St. Augustine, Palm Beach, Daytona and other well-known places along the Florida coast. The weather was warm and balmy, being a delightful change from the rigors of the weathers in this part of the country.

In his travels throughout the far West and in the great prarie states, Mr. Floersch said he had seen thousands of acres of waste land, but never had he viewed so much waste land as he saw during his recent visit to Florida. In most cases there is no attempt made by the natives to keep up their farms an in few places in the country districts is there to be seen as much live stock as a chicken. This state of affairs seems particularly strange to Northerners when it is known how fertile and productive the soil of Florida is and with what small effort the most bounteous crops can be raised.

One of the delightful incidents of the trip Mr. Floersch said today, was a forty-mile automobile trip he and his family enjoyed down the motor pathway at Daytona. The road is laid out along the ocean on a beach that is the wonder of all beholders, the sand being packed as hard as asphalt and the ride along the route, with the ocean on the one hand and beautiful scenery on the other is one long to be remmbrd.

Thre is a great boom now on in Jacksonville. Everyone there is intent upon boosting the city with a view of increasing the population. Signs reading "Watch Jacksonville Grow" are to be met with on every side. The newspapers carry this slogan. It is displayed on street corners, in store windows and there are banners bearing the inscription to be seen on every side, Mr. Floersch said. He declared that Plainfielders might well emulate the example set by th citizns of Jacksonvill. Largely owing, it is said, to the boosting of their city by the business men of Jacksonville and all of the citizens generally property values in some cases have risen as much as 1,000 per cent. within the last few years. Jacksonville is a thriving municipality. Efforts are also being made, he said, to boom St. Augustine, both as a place of residence and business. St. Augustine is a charming place as well as a most historic one, but its growth has been nothing as compared with that of Jacksonville.

The other Plainfielders who are now in the southland, Dr. P. J. Zeglio, Mr. and Mrs. Frederick Sandford, and Mr. and Mrs. J. A. Staats, were said to have had an unfortunate time. They have suffered numerous misfortunes it was said. The accidental shooting of Dr. Zeglio by his hunting companion, Mr. Staats, cast a gloom over the party, especially as it was at first feared that Dr. Zeglio would lose the sight of one eye. It was necessary to send specially to Jacksonville for a specialist after the accident, and aid did not reach Dr. Zeglio until 3 o'clock the following morning. Then too, the illness of Frederick Sandford, who was obliged on account of his trouble, to forego all hunting trips and remain quietly at home, was disheartening to his companions. Added to these misfortunes William Kelly, of Oak Tree, who accompanied the party on its hunting trips was in a runaway accident one, his team of mules bolting and throwing him from the wagon. For several days his life was despaired of. Dr. Zeglio is expected to return to Plainfield within the next few days, but the other members of the party will remain south for some time.

MURDERESS FOUND DYING IN HOSPITAL

Daring Crime Committed Yesterday in Newark Cleared up This Afternoon.

One of the most daring crimes committed in this State in years was solved by the police of Newark this afternoon, when Miss Hazel Herdman, of Montclair, was taken to the Montclair General Hospital in a dying state, suffering from bichloride of mercury poisoning which she took early today. The murderess went to the home of Mrs. Harriet Manning, at 219 Warren street, Newark, late yesterday afternoon and fired three shots that resulted in the death of Mrs. Manning and the wounding of two other members of the family.

The murder was committed without a word of warning and the strange woman departed as she had come, unknown, and without leaving a single clue by which the police could trace her whereabouts. Upon hearing of the admittance of an unknown person into the hospital in Montclair this afternoon the police of Newark investigated the case and secured a statement from the woman which cleared up the whole mystery.

The murderess, who is said to be in a dying state, said that she had committed the rash act out of pure jealousy, Mrs. Manning having become acquainted with one of the assailant's male friends since leaving her husband. The police of this city were asked to assist in the search last night as rumor had it that the woman who committed the deed boarded a Lehigh Valley train for South Plainfield, but after keeping up an all night vigil Detective-Sergeant Flynn and Sergeant Higgins gave up the case this morning.

VIVISECTION SOCIETY WILL STUDY METHODS

Mrs. S. H. Van Hoesen, of this city, is one of the vice presidents of the New Jersey Vivisection Society, formed for the purpose of investigating the methods made use of by those known as vivisectionists and to acquire and disseminate information regarding such matters to the general public.

The officers of the newly formed organization are Dr. J. C. Corlies, president; Mrs. J. C. Corlies, treasurer; Mrs. H. L. Rost, recording secretary; Mrs. Ella S. Bates, corresponding secretary all of Newark. The members of the board of directors are Mrs. Clinton Pinckney Farrell, Mrs. Maude Ingersoll Probasco, Mrs. Judson Ladd, S. Irving Manners, the Rev. John Miller and Rogers Stevens, the last named a resident of this city.

The society does not propose to prosecute vivisectionists but simply to investigate and report its findings to the public. The organization is to hold a meeting at Trenton some time next month. Later there will be a meeting in Plainfield. Prominent speakers who are interested in medicine and surgery will address the Plainfield meeting. The idea is to have the society meet frequently in various parts of the State.

DUNBAR SOCIAL CLUB.

Members of the recently formed Dunbar Social and Educational club, organized under the auspices of the Public Recreation committee, met last night at Washington School and enjoyed an entertainment. There was dancing and refreshments were served. Miss Anne Melvin thrilled all present by her recital of a real ghost story. It was a tale of one "Brother Blandon," and had to do with a haunted dwelling siuated in that garden spot of the world, the far-famed eastern shore of Maryland, Miss Melvin's family lived long in that section of the country. Because of the inclemency of the weather the attendance at last night's meeting was not large.

FORM THEATRICAL CLUB.

For the purpose of forming a theatrical club, a meeting was held at the home of Miss Marion Mortimer, in the borough, last night. Those present were Miss Aleta Spencer, Miss Roberta Spencer, Fred H. Becker, Ray J. Becker, Ray W. Fuller and H. Newton Spencer, who will be the charter members of the organization. Fred H. Becker was chosen to direct the stage activities. No name has as yet been decided upon. The society adopted a Latin crest for its stationery reading, "Little things to big ones grow."

—Advertise in the Daily Press.

—The merchant who, in his advertising, emphasizes ten value-giving facts to his competitor's one, uses the best sort of "strategy" in expanding his business.

Feb'y Furniture Sale

You will possibly need Furniture in the Spring. But if you wait till then to buy it you'll pay more for it, so why not take advantage of the big savings offered now? There's positively no excuse for waiting. If you don't want the goods delivered till after housecleaning time we'll store them free of charge and deliver when you are ready. Then again

CLUB PLAN PAYMENTS MAY BE ARRANGED

You can take advantage of these February selling prices; pay a little down and so much weekly or monthly, as best suits your convenience.

THE FEBRUARY SALE OF BED OUTFITS

WHITE ENAMEL BEDS, Complete with Spring and Mattress, at
6.98 8.50 10.98 14.50 16.98 23.50

SOLID BRASS BEDS, Complete with Spring and Mattress, at
16.98 24.50 37.50 49.50

BLOCH PULLMAN CARRIAGES

SOLD EXCLUSIVELY IN THIS CITY BY US.

1914 MODELS NOW ON SALE AT SPECIAL PRICES DURING FEBRUARY SALE.

Regular Price—	16.98	19.50	21.50	23.50	25.00	29.50
Sale Price	14.95	17.95	18.95	19.95	21.95	24.95

McDougall Kitchen Cabinets

Woodhull & Martin Co.

McDougall Kitchen Cabinets

WE GIVE FIVE PER CENT. PROFIT SHARING COUPONS.

SUNSHINE MISSION BAND GIVES TWO FAIRY PLAYS

The members of the Sunshine Mission Band of the Crescent Avenue church presented the fairy plays "Cinderella," and "Rumpelstilzkin" in the church parlors last night before a large and appreciatvie audience. The plays were also given yesterday afternoon. Both performances were highly praised and every member of the cast acquitted herself in a creditable manner.

The cast included Caroline Powers as "Cinderella;" Helen Voorhees, as the mother; Gretchen Wherry and Frances Shaw, as the two sisters; Mary Genung, as fairy godmother; Adelaide Harper, as the prince, and Emily DeForest, as the herald. In the other play the characters were Margaret Stout, as the King; Alice Bormann, as the Prime Minister; Katherine Borden, as the First Lord of the Admiralty; Marian Gildersleeve, as Minister of War; Catherine Jones, as the page; Jean Lachlan and Helen Voorhees, as the two little elves, and Jane Stout, as Rumpelstiltzkin.

ADDRESS ON "CHINA."

The semi-monthly meeting of the Men's Association of the Church of the Heavenly Rest will be held on Thursday, February 12. An address will be delivered by Burnett Brodziak on "China." Mr. Brodziak was with the allied forces at the taking of Pekin. Arrangements are being made by the Rev. C. H. Mallery to hold a parish sociable at the parish house on the night of Thursday, February 19. Cards of invitations are soon to be mailed to parishioners. There will be music and refreshments and a good time for everybody free of charge.

GIVEN ANOTHER CHANCE.

Frank Chairville, the seventeen-year-old youth who has given the police of the city more trouble than any other boy, was arraigned before City Judge William G. DeMeza in the city court this morning, and pleading on the part of his father, a respected resident, got him another chance to make good. The question of sending the youth, who is deformed, to some institution was discussed, but it was concluded that his health was such that this step would likely result in his death.

FEBRUARY 7TH IN HISTORY.

1807—Napoleon defeated the Russians at the battle of Eylau.
1812—Charles Dickens, the great English novelist, born. Died June 9, 1870.
1855—The Palmerston ministry entered office in England.
1867—George Peabody announced a gift of $1,200,000 for educational purposes.
1901—Marriage of Queen Wilhelmina, of the Netherlands, and Prince Henry, of Mecklenburg-Schwerin.

—Some store may be placing on "special sale" just now the article you have not felt like paying "regular" prices for.

CHURCH ANNOUNCEMENTS.

Follow the Crowd to the
Park Ave. Baptist Church
Tomorrow Night
SUBJECT--"LAUGHTER"

First Presbyterian Church
CHARLES E. HERRING—Pastor.

Morning—Rev. C. C. Cain preaches.

NIGHT—ARE WE HELPLESSLY FATED?

PROTEST AGAINST SEWER

(Continued from page 1.)

on hand at the close of the year of $60.35. The reports of the various borough departments were unanimously adopted.

Judge Isaac P. Runyon was allowed $500 for legal services by the members of the Council, last night, but the members balked at paying a balance of $79 to Donald McLean for legal services rendered in and about the joint sewer proposition. The matter was laid over for a month. Mr. McLean has already received $100. Council voted the sum of $450, the balance of the fee for legal services in tax matters due to Major Carl Lentz. He did six days' work at an agreed upon compensation of $100 a day. The Council refused to pay Tax Collector George F. Brown the sum of $250 due him for extra help and $200 due him for rent of his office, Councilman Rushmore going on record by declaring that it was illegal to pay out money before it was due and earned. He suggested that the amounts be paid in twelve monthly payments. No decision was reached in the matter last night. The Nursing Bureau made application to the Council for an appropriation of $250 for a district nurse and a further sum of $250 for a school nurse. The matter was referred to the committee on laws and ordinances. The Council then adjourned.

RANSOME CONCRETE MACHINERY COMPANY

At a meeting of the Board of Directors held January 23rd, a quarterly dividend of 2% was declared on the preferred stock, payable February 16th to holders of record on that date.

EDWARD F. FEICKERT,
2 7-9-11-14 Treasurer.

First Church of Christ SCIENTIST
Babcock Building.
FRONT ST. AND MADISON AVE.
9:45 a. m., Sunday-school.
11:00 a. m., Sunday service.
8:00 p. m., Wednesday evening meeting.
Testimonial service.
2 to 5 p. m., Reading Room.
Open daily, except Sundays and legal holidays.

MENNEN'S TALCUM 15c

THAT STUBBORN COUGH
possibly hasn't yielded to the ordinary cough syrup. Get a bottle of NARCO Wine of Cod Liver Oil with Malt, Wild Cherry and Hypophosphites; pleasant to take, agrees with all stomachs and cures chronic coughs and bronchitis, etc. An excellent tonic.
Large Bottles 75c Only at
SCHREINER BROS.
Prescription Druggists
PARK AVE., COR. SECOND ST.

Headquarters for
GIBSON'S
RYE
E. C. WESCOTT,
115 East Front Street.

—Daily Press want ads. bring results

THE THREE COMPONENT PARTS

of our banking service are accuracy, courtesy and promptness.

We extend to you every banking privilege consistent with sound, conservative business.

Your account subject to check (large or small) is cordially invited.

3% INTEREST ON CHECKING ACCOUNTS OF $500.00 AND ABOVE

4% INTEREST ON SAVINGS ACCOUNTS OF $10.00 AND ABOVE

THE CITY NATIONAL BANK
OF PLAINFIELD, N. J.

Capital $150,000.00 Surplus and Profits $300,000.00 (all earned)

The John Wanamaker Store

Formerly A. T. Stewart & Co.

Broadway and Ninth, New York

A Large Event in
SMALL ORIENTAL RUGS
Told in a Few Words

One of the oldest, largest, most reliable rug-importing houses in America called us up some days back.

"For quick sale," said its representative, "we have an invoice, just in from Asia Minor; take it at its face and enough to cover expenses of landing."

This was unusual enough to be interesting, and we looked into it; found the rugs were the kind our customers want—the cream of the weaving of Asia Minor—and we took them.

We shall offer them on Monday at 25 per cent. below the lowest price asked of rug retailers for such grades.

520 Rugs in All—$6.50 to $69.50

In sizes from about 2½x2 feet to 8½x5 feet.

Some very pretty pieces at $20, $22.50, $25; deep blues, reds of many shades, camel's-hair brown; silky, tightly woven; in range of designs and colors varied enough to match any decorative scheme.

Hall Runners at $25

We think they are worth, conservatively, $35. 8 to 15 feet in length.

Mossouls, $11, $13.50, $17.50
Khiva-Bokharas, $8 to $15
Kermanshahs, $25, $30

These from our own zealously-assembled collection; about 3x5 feet and 4x7 feet; the wonderful Kirman creams and Khiva reds; no crooked pieces.

Just a few of each. That is why we offer them at these prices, less—by actual test—than we can buy their like for in today's rug market.

Fourth Gallery, New Building.

Because Two Freight Car Loads Failed to Arrive in Time for December Holidays, We Now Offer at Special Prices

Victrola and Music Cabinets

(Exclusively Designed for John Wanamaker)
With Interior Equipment for Player-Piano Rolls Has Latest 1914 Features

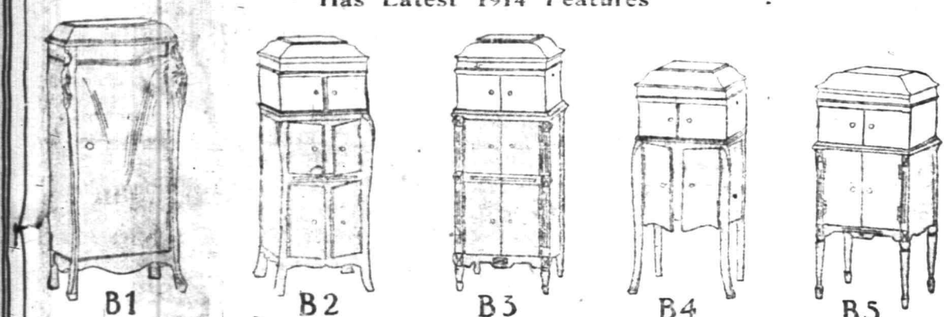

B1	B2	B3	B4	B5
Cabinet only Was $60	Cabinet only Was $25	Cabinet only Was $25	Cabinet only Was $15	Cabinet only Was $15
Now $48	Now $20	Now $20	Now $12	Now $12

Your own choice of cabinets in all wood finishes of oak, golden and mission, or solid mahogany, at the above reduced prices. Victrolas to fit these cabinets priced at $40 and $50 extra, permitting special purchase terms of a first payment of $5 and balance in monthly payments of $5 each.

All Other Cabinets, Record Albums, Album Racks, etc., Specially Priced at Not Less Than a Third Under Regular Prices

This is an unusual opportunity to secure a cabinet for your talking machine, sheet music, player rolls and records.

Victrola Salons, First Gallery, New Building.

CLEARANCE
Annual Shoe

STARTS SATURDAY AT
STUART'S SHOE SHOP

An event which should appeal as strongly to your appreciation of quality as to your sense of economy.

The following prices, backed by the real worth of the Men's, Women's and Children's Shoes offered, make it to your advantage to buy now for future needs.

Men's and Women's $3.50 and $4.00 Shoes; now	2.95
Men's and Women's $3.00 and $3.50 Shoes, discontinued lines; now	2.45
Men's and Women's $2.50 and $3.00 Shoes, discontinued lines; now	1.95
Men's High Cut Storm Shoes, regular $3.75; now	2.95
Men's English Style Black and Tan; regular $3.50; now	2.95
Men's Oil Grain Bluchers, regular $3.00; now	2.65
Women's Cloth Tops in Patent and Dull; reg. $3, now	2.45
Women's Juliets, regular $1.50 grade; now	95c
Women's $1.50 and $1.00 Furfelt Slippers; now	85c

Boys', Girls' and Children's Shoes All Reduced.

No imaginary values are quoted. A shoe that was $3.50 in November is still a $3.50 shoe, but you can now save 50c to $1.00 on it. Make it a point to supply your shoe needs now.

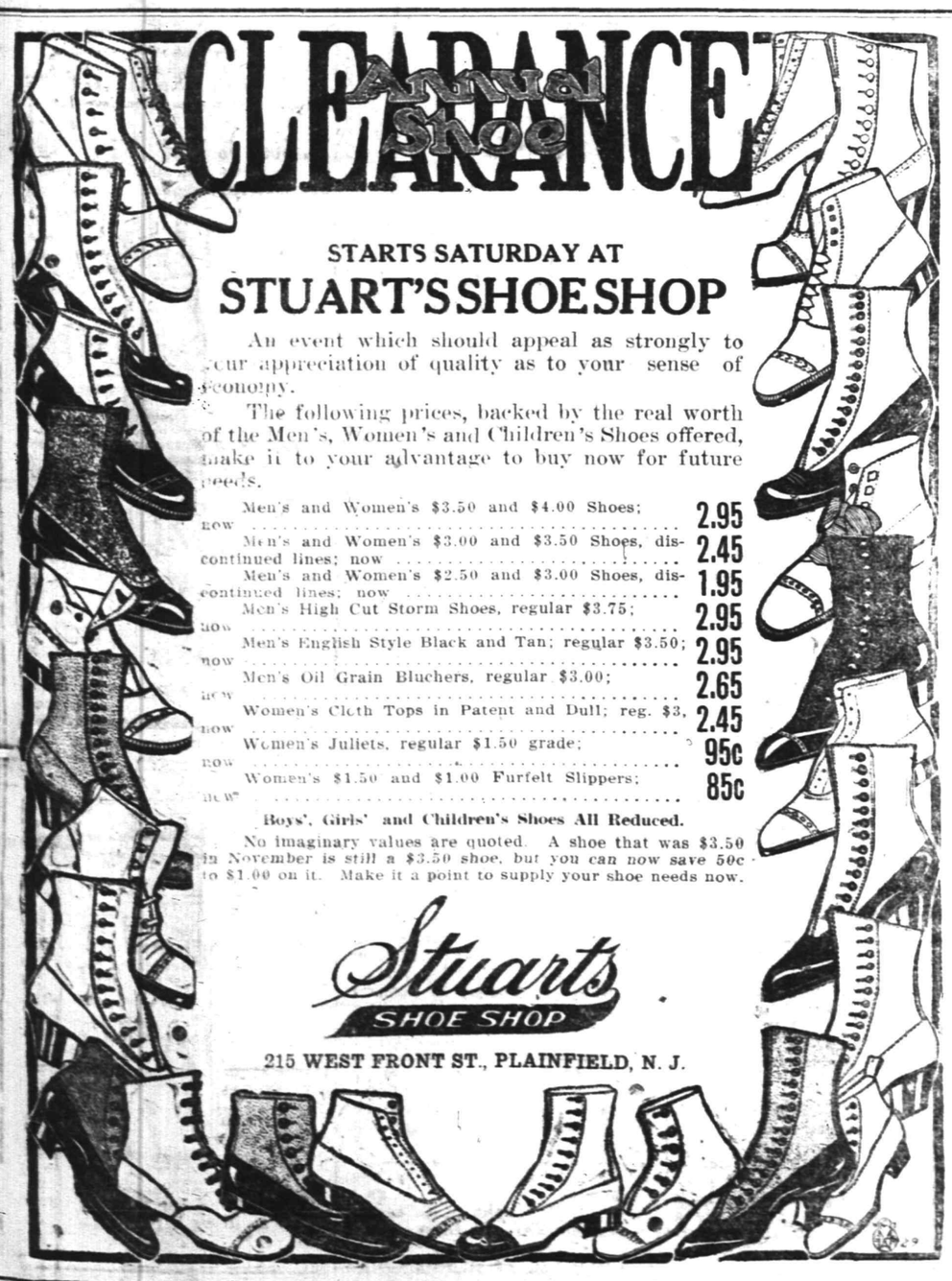

Stuarts SHOE SHOP

215 WEST FRONT ST., PLAINFIELD, N. J.

ADVERTISE IN THE DAILY PRESS

ARION SOCIAL CLUB DANCE WAS A SUCCESS

Members of the Arion Social Club held their first annual ball last night at Saengerbund Hall, in the borough. Music was furnished by Professor Streep, of Elizabeth. There was a large attendance. The decorations of the hall were pleasing, large American flags being used to drape the side walls. A novelty dance by Mr. Betz, of Elizabeth, won a handsome prize and a Mr. Yeager of this city, was awarded the prize for the best dancing.

Owing to the success of the dance of last night it is said that the Arion Social Club will give a similar affair in the near future. The committee in charge last night was composed of the officers of the club. They are L. Lane, president, L. Russel, secretary, and W. Miller, treasurer.

ITALIANS FAIL TO PROVIDE FOR CHILDREN

Joseph DeFalco and Nuncio DeVeco, two able-bodied Italians, were arraigned in the city court, this morning, on complaint of Miss Mabelle Phillips, the local agent for the Charity Organization, who alleged that they have failed to provide for the support of their nine children, now being taken care of by the city. The men have been provided with work by Miss Phillips in the past, but failed to pay their share of the expenses incurred by the city in keeping the children.

DeFalco, who is a barber by trade, insisted that the work given him to do by Miss Phillips was too hard and that he was not used to manual labor. Judge DeMeza gave the defendants the choice of working two-and-half days a week for the Charity Organization or going to jail. They decided to work.

TEACHER TRAINING COURSE BY DR. GROSZMANN

The National Association for the Study and Education of Exceptional Children announces that its next teachers' training course will begin February 16. This will be both a theoretical and practical course, and will be combined with the clinical and research work which is being done in its laboratory and school on "Watchung Crest." The term will extend until the middle of June. The association has been fortunate in securing some of the foremost authorities in medicine, education and sociology to lecture to the students. Successful completion of the course will entitle the student to a certificate. As there is a great demand for properly trained teachers for special classes in the public schools in most of the large cities of the country, such a certificate receives special consideration by the school authorities.

One of the features of the course is that several of the lectures will be held in the convenient meeting halls in Plainfield to which the public will be invited. As the work of the association is everywhere received with enthusiasm, the parents and teachers and others interested in this important problem will be given a splendid opportunity to become personally acquainted with this recognized authority of the movement.

WILD BEASTS AT LARGE ON FRONT STREET NEXT MONDAY

"Wild Beasts at Large" is the title of the feature photo play which will be presented on Monday, Tuesday and Wednesday at Proctor's Front street theatre, inaugurating the new policy at that house, which was announced yesterday. In addition to the splendid first-run pictures, several films changed every day, will be shown, and a splendid full orchestra will provide the musical accompaniment, in place of the piano which has formerly done duty. Manager Sanderson will present as fine a motion picture show as has ever been seen in this country at every performance. The Plainfield theatre, on Second street, will discontinue running pictures, and will be dark except when road companies are showing there.

The feature for the first three days next week is one of the most sensational photo plays that has recently been produced, telling what happened when the menagerie of a circus broke lose. It is a comedy and a drama combined, showing a circus menagerie after a train wreck. The animals appear walking down the railroad track, lions, tigers, monkeys, bears, elephants, kangaroos and every other kind, amble along until they reach a small country town. What they do to the inhabitants, the houses and the stores form the most startling incidents that have ever been witnessed on any screen.

The regular Monday program will include a Keystone comedy, "Making a Living," and four other subjects in single and multiple reels.

"The Great Leap," a four part production will be the feature for the last half of the week, with photo plays changed daily.

—The Plainfield Auto Tire Co., 407 Watchung avenue, has taken the agency for the Case automobile. See adv. in this issue.

—Jacob Gernert, newsdealers, Somerville, sells the Daily Press or will deliver it to your home each day.

In the Churches

Baptist.

First Baptist Church—Rev. Dr. Philip B. Strong, pastor—10:30, preaching by the pastor; 2:30, Men's Conference Class; 6:50 Christian Endeavor Society meeting; 7:45, preaching by the pastor.

Park Avenue—Rev. Gabriel Reu Maguire, pastor—9:45, Sunday-school; 11:00 a. m., preaching by the pastor; 7:45, preaching by the pastor, subject, "Laughter."

Seventh-Day Baptist Church, corner of Central avenue and Fifth street—Pastor, Rev. Edwin Shaw—Preaching service every Sabbath (Saturday) morning at half-past ten o'clock; Sabbath-school at 11:45 a. m., William C. Hubbard, superintendent; Junior Society prayer meeting at 3 p. m., Miss Frances I. Kinne superintendent; Young People's Christian Endeavor meeting at 4:00 p. m., Franklin A. Langworthy, president; prayer meeting on Friday at 8 p. m. All are welcome to these services.

Temple—Rev. E. C. Conover, pastor—9:00, prayer meeting; 11:00, preaching; 9:45, Sunday-school; 7:00 C. E. Society services; 7:45 preaching; special services all day.

Mt. Olive—M. W. Vaughan, D. D., pastor—11:00, preaching; 3:30, Sunday-school; 7:30, preaching.

Calvary—Rev. D. F. Campbell, pastor; 11:00 a. m., preaching; 3:00, Sunday-school; 7:45, preaching by the pastor.

Shiloh—Rev. Edward Roberts, pastor—11:00, preaching by the pastor, subject, "Light in Darkness;" 3:00, Sunday-school; 8:00, preaching, subject, "New Creation."

Ebenezer Baptist Church—East Third and Washington streets—Rev. G. W. Bailey, pastor—10:45, preaching; 7:00 p. m., B. Y. P. U.; 7:45, preaching.

Reformed.

Trinity—Rev. John Y. Broek, pastor; Rev. Dr. Cornelius Schenck, pastor-emeritus — 10:30 a. m., preaching by Rev. Dr. C. W. F. Attlee; 2:30, Sunday school; 6:45, C. E. Society meeting; 7:45, preaching by the pastor, subject, "Abraham Lincoln."

Netherwood Reformed Church, Leland avenue—Rev. C. W. F. Attlee, supply—10:30, preaching; 7:00, Christian Endeavor Society meeting, 8:00 p. m., preaching.

Marconnier Reformed—Rev. J. Tucker Lansdale, pastor—9:45, Sunday-school; 11:00, morning service; 7:45, evening service.

German Reformed—Craig place and Duer street—Rev. George Hauser, pastor—9:45, Sunday-school; 11 a. m., preaching by the pastor; first Sunday in each month evening service at 7:45 o'clock.

Presbyterian.

First Presbyterian—Rev. Dr. Chas E. Herring, pastor—10:00, Sunday-school; 11:30, preaching by Rev. C. C. Cain; 7:45, preaching by the pastor, subject, "Are We Helpless Fated?"

Crescent Avenue—Rev. Dr. John Sheridan Zelie, minister—10:30 morning worship; 11:30, Sunday-school; 4:45 p. m., [illegible] hospital; 5 p. m., evening worship.

Hope Chapel—Rev. Frederic L. Greene, pastor—[illegible] preaching; 3:00, Sunday-school; 7:00, Y. P. S. C. E. meeting; 7:45, preaching.

Warren Chapel—Rev. J. O. McKelvey, pastor—10:30 a. m., preaching by the pastor; 2:45, Sunday-school and Berean Bible class for men, E. E. Parvin, teacher; 7:45, preaching.

Bethel chapel—Rev. F. D. Tildon pastor—Services 11:00 a. m., preaching; 3:00, Sunday-school; 8:00 p. m. preaching.

Episcopal.

Grace Church, East Seventh street—The Reverend E. Vicars Stevenson, rector—Services, 7:30 a. m., Holy Communion; 11:00 a. m., (first Sunday excepted), morning prayer, litany and sermon; first Sunday Holy Communion and sermon; 4:30 p. m., choral evensong; daily at 5 p. m., Thursday, Saints' Days and Holy Days, 10 a. m., Holy Eucharist.

Holy Cross Church, corner Washington and Mercer avenues—9:45 a. m., Sunday-school; 7:00 a. m. early celebration; 11:00 a. m., morning prayer and sermon; Thursdays and Saints' Days, Holy Communion at 9:30 a. m. On the first Sunday of the month, Holy Communion at 11:00 a. m. Rev. Dr. Charles H. Knox, of New York, in charge.

Church of the Heavenly Rest, Clinton avenue and West Fifth street, Rev. Cortlandt R. Mallery, rector—8:00, Holy Eucharist; 9:45, Sunday school; 11:00, matins and sermon; 7:30 p. m., evensong and sermon by the rector. Fridays and Holy Days, Holy Eucharist at 10:00 a. m.

St. Stephen's Church—Rev. Warner E. L. Ward, rector—8:00 a. m., Holy Communion; 11:00 a. m., morning prayer and sermon (Holy Communion first Sunday in each month), 9:45, Sunday-school; on Saints' Days Communion at 9:[illegible] a. m.

St. Mark's Mission for Colored People—Masonic building, St. Mary's avenue—Evensong and sermon Sundays at 8:00 p. m.; Holy Eucharist second Sunday in the month at 9:00 a. m.; Sunday-school at Parish House, Sundays at 10:00 a. m.

Methodist Episcopal.

First—Rev. Dr. Charles M. Anderson, pastor—9:45, Sunday-school; 11:00 a. m., preaching by the pastor; 7:45 p. m., preaching.

Monroe Avenue M. E. Church—Rev. F. J. Hubach, pastor—10:45 reception of members; 3:00, Sunday-school; Men's Bible Class; 7:15, Epworth League vesper service, 8:00, preaching by the pastor, subject, "Holden With Lords."

Grace M. E. Church—Rev. C. C. Cain, pastor — 10:30, preaching 2:30, Sunday-school; 7:00, Epworth League; 7:45, preaching by the pastor.

Mt. Zion A. M. E.—Rev. W. H. Hicks, pastor—11:00 a. m., preaching by Rev. E. E. Wilson, of Newark. 12:15, class meeting; 2:00 p. m., Sunday-school; E. B. Maynard, superintendent; 6:45 p. m., C. E. Society meeting; 8:00 p. m., preaching by Rev. Dr. A. L. Murray, presiding elder.

Roman Catholic.

St. Mary's—Rev. Bernard M. Bogan, rector—Masses, 6:30, 7:30 8:30, 9:30, 10:30 a. m.; vespers at 3:30.

St. Joseph's—Rev. William H. Miller, rector—Masses at 8:30 and 10:30 a. m.; Sunday-school at 3:00; benediction of the blessed sacrament at 3:30.

Congregational.

Congregational Church—Rev. C. L. Goodrich, pastor—10:30, preaching services; 11:50, Sunday-school, 3:00 p. m., C. E. Society meeting at the parsonage.

Swedish Pilgrim Church—Rev. Gottfrid Sjoblom, pastor—1030, Sunday-school; 4:30, young people's meeting; 8 p. m., preaching.

Friends.

Meeting house, Watchung avenue and Third street—Meeting First-day at 11:00.

Lutheran.

St. Peter's Lutheran—Grove street and Mercer avenue—Rev. Conrad Blunk, pastor—9:30, Sunday-school, 10:30, preaching in English.

First Church of Christ, Scientist.

Babcock building, Front street and Madison avenue—9:45, Sunday-school; service, 11:00, subject of lesson sermon, "Spirit;" Golden Text, Psalms 143:10, "Thy Spirit is good; lead me into the land of uprightness;" reading room open between hours of 2 and 5 o'clock daily, with exception of holidays and Sundays; Wednesday, 8:00 p. m.

Unitarian.

All Souls'—10:45 a. m., preaching, 12:05 p. m., Sunday-school.

Not Classified.

Salvation Army—Adjutant and Mrs. Wall, officers in charge—Public services at 10:30 a. m. and 8:00 p. m.; 2:30, Sunday-school; 6:30 Young People's Legion.

Swedish Lutheran—Rev. J. Alfred Lundgren, pastor—Grove street and Mercer avenue—Preaching at 4:00 p. m.

Plainfield Rescue Mission—In W. C. T. U. rooms—8:00, gospel service.

Italian Mission—409 East Third street—Preaching by Theodore Boretti, Sundays at 10:30 a. m. in Italian, and song and prayer services Wednesday evenings at 8:00; Sunday-school in English and Italian at 2:30; 7:00 and 8:00 p. m., preaching services.

Evona Chapel—3:00 p. m., Sunday-school 7:00, C. E. Society meeting; 8:00 p. m., gospel address by George Dufford.

W. C. T. U.—Madison avenue—4:00 p. m., gospel temperance service; Raymond Manley will speak and sing.

International Bible Students' Association—Bible Class meets Sunday morning 10:30, for Berean Bible study, at 436 West Fifth street; Wednesday evening 8:00, prayer and testimony, 536 West Fifth street; Friday evening, 8:00, study; 436 West Fifth street; all interested in Scripture studies are invited.

—Competition between the stores in value-giving grows keener all the time—and makes the store ads of increasing purse-interest to you all the time.

MAYOR STRIVES TO ATTRACT FACTORIES TO BOUND BROOK

Bound Brook, Feb. 7.—Mayor George H. Packer, who took office January 1, has a new Mayoralty ambition. He is leaving the "new broom" honors to other Mayors and is out for a record as a "new spade." New factories are his ambition. In this he has had as "runner-up," Peter H. Burniett, industrial commissioner of the Lehigh Valley Railroad.

The most conspicuous of the activities Mayor Packer has interested himself in, is the recent location of the $300,000 plant of the Commercial Acetylene Railway Light and Signal Company there. Concrete buildings are being erected with a total floor space of 100,000 square feet. When the plant is in operation more than 200 men will be employed. The company was formerly at Harrison, but its plant there has been sold to the Otis Elevator Company.

The H. W. Johns-Manville Company's $5,000,000 plant at Manville, just over the line from Bound Brook, rapidly is nearing completion. The greater part already is in operation. A third industry here has been started by the Standard Paint Company. It is augmenting its plant by the addition of a large hollow tile construction warehouse.

STATE SCHOOL FUND BOARD TO ABOLISH ITS CLERKSHIP

Trenton, Feb. 7.—The board of trustees of the State school fund have decided to abolish the position of clerk to the board which has been held for many years by Robert C. Hutchinson, a member of the Republican State Committee from Burlington county. The salary of the clerk is $3,000 a year and the board is said to have decided that the work of the office can be more economically administered by a clerk in the Treasury Department.

The removal of Mr. Hutchinson has been contemplated almost since the Democrats came into control of State affairs. The proposition was considered during the term of President Wilson as Governor, but was abandoned because of the serious opposition of former State Treasurer Daniel S. Voorhees. Mr. Hutchinson is protected by civil service, but this would probably not help him in the event of the abolition of the position.

The trustees of the school fund are Governor Fielder, State Treasurer Grosscup, Comptroller Edwards, Secretary of State Crater, Attorney-General Westcott and Commissioner of Education Calvin N. Kendall.

TO TALK ABOUT SO. AMERICA

(Continued from page 1.)

to eight will be seated together when *the committee is so requested. For* the benefit of those who do not know where to secure tickets, Herman Schwed can be found at Schwed Brothers store at any time, or they can be procured of the members of the committee and of the chairman, Leslie R. Fort, at the Daily Press office.

AGENCY FOR AUTOLINE.

The Plainfield Auto Tire Co., 407 Watchung avenue, has secured the sole agency, as distributors in Union and Somerset counties, of Autoline oils and greases. Autoline has been manufactured by William C. Robinson Son Co., of Baltimore, Md., for the last eighty years and is strictly Pennsylvania premium crude, non-acid treated and does not contain coke or tar.

THE DAILY PRESS IN BOUND BROOK will be found on sale or delivered to any address every afternoon by Hoagland's News Stand at station, and A[illegible]

Royal
BAKING POWDER

Absolutely Pure

ROYAL—the most celebrated of all the baking powders in the world—celebrated for its great leavening strength and purity. It makes your cakes, biscuit, bread, etc., healthful, it insures you against alum and all forms of adulteration that go with the cheap brands.

The only baking powder made from Royal Grape Cream of Tartar.

Royal Cook Book—500 Receipts—Free. Send Name and Address.

ROYAL BAKING POWDER CO., NEW YORK.

OLIVE OIL

Gallon can $2.65

Half Gallon can $1.40

Quart can 75c

20 oz. bottle 65c

DIRECT FROM FRANCE

NEUMAN BROS.

GROCERS

Watchung Ave. and Fifth St. Telephone 760

Efficient and Rapid Delivery Service to All Parts of the City

Mono Storage

WAREHOUSE

North Avenue

OPP. FREIGHT HOUSE

125 East Front Street

HAND'S EXPRESS CO.

OLD RELIABLE

STORAGE

All Rooms Separate, Light and Dry

Furniture Packed and Shipped

Office 69 Somerset St 'Phone 541

MURRAY'S STORAGE WAREROOMS

THE OLDEST IN THE CITY.

AT 326 TO 332 WEST FRONT ST.

Near Grove St.; all the rooms are separate, airy and dry; large and small, at very moderate prices. Many years' experience in buying, selling, handling, packing and appraising goods.

Auction Rooms at 326 West Front Street.

R. Murray, Auctioneer, 326 West Front St. Phone 666

AUCTIONEERS.

The Leading

Auctioneers

W. A. SCHORB & CO.

Also Dealers in Second Hand Furniture—Bought and Sold

120 Madison Av., Jackson Blg

Telephone 1707-W.

HENRY J. SIEBERT & CO.

1147 East Jersey St.,

ELIZABETH, N. J.

(Opp. Proctor's Theatre).

We specialize:

AWNINGS

WINDOW SHADES

CURTAIN MATERIALS

BRASS GOODS, etc.

Large assortment.

Low prices.

'Phone Elizabeth 852.

ORGANIZED 1864

THE FIRST NATIONAL BANK OF PLAINFIELD.

A COMMERCIAL BANK WITH SAVINGS and SAFE DEPOSIT DEPARTMENTS

FOUR PER CENT. INTEREST PAID ON SAVINGS ACCOUNTS.

PAINTERS AND DECORATORS.

JUST RECEIVED 8,000 ROLLS OF THIS YEAR'S

WALL PAPER

At special prices, selling at 8 and 10 cents per roll. This is an opportunity to secure up-to-date wallpaper at a big saving.

Woolston & Buckle

Painters and Decorators.

145 NORTH AVENUE.

Now is the Time

To paint your house—in the cool of the year, when the paint dries slowly, and consequently lasts longest. No hot sun to cause blisters. And the house painted now is preserved against the ravages of winter storms.

Distributor of John W. Masury & Son's pure colors, ready mixed paint, varnishes, glass, etc.

JAMES C. HANSEN

Tel. 346.

ARRIVAL AND DEPARTURE OF MAILS AT PLAINFIELD POSTOFFICE.

February 1, 1913.

NEW YORK MAILS. Arrive—6:30, 8:00, 8:40, 11:45 a. m., 1:30, 2:30, 5:00, 6:30, 8:30 p. m., 12 midnight. Close—6:30, 8:00, 9:00, 10:45 a. m., 12 noon, 2:00, 3:50, 5:50, 7:45, 9:00 p. m.

SOMERVILLE AND EASTON. Arrive—8:40, 10:00 a. m., 12:30, 3:15 and 7:0 p. m. Close—6:30, 8:00 a. m., 1:30, 4:3 p. m.

PHILADELPHIA—Direct. Arrive—5:3 8:00, 9:40, 11:45 a. m., 12:30, 2:30, 7:0 p. m. Close—6:30, 11:30 a. m., 1:30, 7:0 9:00 p. m.

THROUGH FAST MAIL FOR EAST Close—12 noon, 2:00, 3:50, 5:50 p. m.

DIRECT THROUGH FAST MAIL FOR WEST. Close—6:30, 11:30 a. m., 1:3 5:00 and 9:00 p. m.

DIRECT SOUTHERN MAILS. Close—6:30 a. m., 1:30, 7:00 and 9:00 p. m.

PENNSYLVANIA. West of Easton Close—6:30 a. m., 1:30, 5:00, 7:00 p. m

ELIZABETH—Direct. Arrive—5:30, 8:4 a. m., 1:30, 2:00, 5:30 p. m. Close—8:00 9:00 a. m., 12 noon, 3:00, 5:50, 9:00 p. m

NEWARK—Direct. Arrive—5:30, 8:45 a. m., 1:30, 2:30, 5:30 p. m. Close—6:30 8:00, 9:00 a. m., 12 noon, 2:00, 3:50, 5:30 5:50, 9:00 p. m.

WATCHUNG. Arrive—1:00, 6:45 p. m Close—9:00 a. m., 2:30 p. m.

WARRENVILLE. Arrive—1:00 p. m Close—9:00 a. m.,

SUNDAY MAILS. Office open from 9:3 to 10:30 a. m.

Mail closes at 6:15 p. m.

W. H. TIRD, P. M.

Dr. Robert W. Rogers

OSTEOPATH

720 Watchung Ave. Tel. 1936-W.

Office hours: 8 to 9 a. m., 7 to 8 p. m

—Advertise in the Daily Press.

HOW BATTLES ARE FOUGHT

National Guardsmen Are Entertained With Motion Pictures in Trenton Armory.

Company K, the local citizen soldiery, participated in the mobilizing of the Second Regiment at Trenton last night. The local company assembled in their armory at 6:15 o'clock and proceeded to the North Avenue station, where it embarked on a special train for the capital city.

Upon the arrival in Trenton the First Battalion, of which the local company is a unit, formed and marched under the command of Major Wm. B. Martin, of Elizabeth, to the Second Regiment Armory, where an interesting lecture with the aid of motion pictures was given. The lecture was divided into three parts as were the pictures, the first of which was on the National and International Rifle Matches held at Camp Perry, Ohio, during the past summer. The second part of the performance was of the infantry branch of the regular army. In this part of the performance the pictures described fully the conditions that the men in the army labor under when in heavy marching order and how the various steps in entering a battle are commanded and controlled. The third division was moving pictures of the jumping horses of the army and the various ways that a mounted officer is trained while taking up the course in the horsemanship school.

Captain Dixon, chaplain of the Sixth United States Field Artillery, delivered the lecture and talk, in connection with the pictures. Following the completion of the lecture the different companies formed and those belonging in Trenton were dismissed while the companies from Somerville, Plainfield and Elizabeth were marched to the Philadelphia and Reading railroad station, where they again embarked on the special train for their home towns. The local company arrived in Plainfield about 12:45 o'clock this morning.

Upon the return of the local company notice was given out that the command would again assemble with the other eleven companies of the Second Regiment in the Trenton Armory Monday night, February 23, and participate in a review which will be held in honor of Governor Fielder. It is expected that the various companies will journey to Trenton in the early afternoon and participate in a parade before the review at night.

CARD OF THANKS.

We wish to extend our thanks to the friends and relatives for their kindness and sympathy shown us in our late bereavement.

MRS. GEORGE MEYERS AND FAMILY.

CARD OF THANKS.

Mrs. Julie Belue and sister, Mrs. Ella Hoppock wish to thank their many friends for their kindness and sympathy shone them during the late bereavement of son and brother.

Your Appearance Counts

Have you ever realized how well you are received when your appearance is favorable? Men, send your Suit and have it cleaned and pressed. Ladies, your tea gowns, woolen dresses, opera cloaks, plain or fancy waists, and indeed anything worth cleaning.

I guarantee my work and assure you that my method will tend to renew the fabric, brighten the colors and raise the nap, thereby restoring the garment to the freshness of new clothing.

A. ROTGUN

432 Watchung Ave. 'Phone 1976-W.

Nine years with G. O. Keller.

TRUSSES

NEW FITTING ROOM

Elastic Hosiery, Supporters, Braces

KNEE CAPS, ANKLETS, Etc.

William M. Walsh

North and Watchung Avenues,

Plainfield, N. J. 'Phone 1964

OPP. DEPOT.

HORSES CLIPPED

By Charles C. Brower,

PLAINFIELD CAB CO.,

130-134 E. Second St. 'Phone 10

11 6 6mos

HODGE'S PHARMACY

Y. M. C. A. BUILDING.

BELLE MEAD SWEETS.

Telephone 62.

FLOORS

HARDWOOD AND PARQUET.

Old Floors Refinished.

S. E. WARD & CO.

714 Webster Place, Plainfield, N. J.

Telephone 1309-R.

Leland Manning

MASON AND BUILDER.

Jobbing a specialty. Estimates cheerfully given. Telephone 347-J.

1120 Myrtle Ave. Plainfield, N. J.

Classified Advertisements---Copy Received Until 1:30 P. M. Daily

One cent a word for first insertion, one-half a cent a word for each subsequent insertion of the same advertisement for less than one month. Fifty cents a line for one month. **Double Charge for Capitals. No advertisement received for less than 10 cents. No Display or black face type used in this column.**

The Plainfield Daily Press cannot give information regarding advertisements for which answers are to be sent care of the Press. Persons replying to office addresses must mail or leave written answers as stated in advertisement.

NEW JERSEY CENTRAL

TRAINS LEAVE PLAINFIELD.

For New York—2.10, 3.41, 5.08, 5.40, 5.52, 6.27, 6.55, 7.22, 7.26, 7.41, 7.44, 7.55, 7.58, 8.12, 8.30, 8.36, 8.42, 8.59, 9.29, 9.53, 10.26, 11.27, 11.52 a. m., 12.34, 12.58, 1.44, 2.23, 2.39, 2.55, 3.12, 3.48, 4.13, 4.36, 5.39, 6.25, 6.47, 7.41, 8.27, 9.27, 9.30, 10.15, 10.36, 11.45 p. m. Sunday—2.10, 3.41, 5.40, 7.22, 7.58, 8.52, 9.34, 9.40, 10.37, 11.52 a. m., 12.39, 2.58, 4.28, 5.09, 6.23, 6.55, 8.17, 4.29, 5.34, 6.57, 7.14, 8.13, 8.27, 8.35, 9.27, 10.28, 10.3 p. m.

For Newark—5.08, 6.27, (7.05 through train to Newark), 7.41, 8.36, 9.29, 10.28, 11.27 a. m., 12.34, 12.58, 1.44, 2.39, 3.5 4.13, 4.36, 5.39, 6.25, 6.47, 7.41, 8.27, 9.30, 10.36 p. m. Sunday—7.23, 8.52, 9.34, 10.3 a. m., 12.39, 12.58, 1.28, 2.09, 2.55, 3.17, 4.29 5.34, 7.14, 8.13, 9.35, 9.27, 10.36 p. m.

For Easton, Bethlehem, Allentown and Mauch Chunk—5.18, *8.06, 9.44, 11.27 a. m., 2.00, 5.24, (5.44 Allentown and Mauch Chunk), (6.59 to Easton) p. m. Sunday—5.19, (9.44 to Allentown), 10.32 a. m., 1.58, (5.44 Allentown and Mauch Chunk) 7.05 p. m.

For Wilkesbarre and Scranton—5.1 9.44 a. m., 5.44 p. m. Sunday—5.19, 10.3 a. m., 5.44 p. m.

For Red Bank, Long Branch and Asbury Park, etc.—3.41, 8.12, 11.27 a. m (2.34, (12.58 Red Bank only), (4.12 Red Bank only), 4.26, 6.25, 8.27, 11.43 p. m. Sundays—3.41, 8.52 a. m., (2.09 Red Bank only), 3.17, 8.35 p. m.

For Atlantic City—3.41, 9.29 a. m. 12.34 Saturdays only), 3.12. Sunday—40 a. m., 1.2 p. m.

For Philadelphia—6.38, 7.39, 8.45, 10.43 1.53 a. m., 12.42, 1.54, 2.45, 5.13, 6.43 7.47, 9.46, 10.18 p. m., 1.20 a. m. Sunday—8.25, 9.29, 9.57, 10.29, 10.43, 11.43 m., 12.42, 1.44, 2.47, 3.42, 4.22, 4.56, 5.29, 6.3 7.44, 8.47, 9.46, 10.25, 12.54 p. m., 1.20 a. m.

For Baltimore and Washington. Daily—8.45, 10.43 a. m., 12.42, 2.45, 6.44 p. m

*Except Mauch Chunk 12 21 1

RITZ Inc.

BABCOCK BUILDING

CANDIES, ICE CREAM

DAINTY LUNCH

REMEMBER

We carry the largest and finest stock of plants and cut flowers in the city. Floral design work by expert designers. Plant or flowers delivered to any city of the United States. Store, 159 East Front street; Tel. 928; greenhouses, 1126 South avenue. 40,000 feet of glass.

STANLEY

159 E. Front St. Tel. 928.

Woodhull & Martin Building.

Greenhouses, South Ave., Tel. 331-J

T. A. MOORE

UNDERTAKER

612 E Sixth St.

Tel. 741-R

Established 1872.

P. CASEY & SON,

UNDERTAKERS AND EMBALMERS

Office, 116 Park Avenue. Tel. 884-W. Res. 417 W. 3d St., Tel. 584-W. Office open day and night. N. Y. office 10 E. 22d St. Tel. 2624-Gramercy.

A. M. RUNYON & SON,

UNDERTAKERS

402 Park Avenue. Telephone No. 40. Office open day and night. Office of Hillside Cemetery. New York office—50 Great Jones St. Tel. call 3345-Spring. New York Embalmers License—1220. New York Registered Licensed Undertaker No. 515.

JAS. J. CHAS. A.

J. J. & C. A. HIGGINS

FUNERAL PARLORS

109 W. Fourth St. Tel. 1753-J.

Our Booklet Entitled A Modern Mortuary Establishment Sent Upon Request.

L. L. MANNING & SON,

STEAM GRANITE WORKS

Corner Central Ave. and West Front St. Opposite First Baptist Church.

HELP WANTED—MALE.

WANTED—First class cabinet maker. Vitaphone Co. 2 6 2

WANTED—Man to work on farm. Call to stableman. Eastern Bottling Co. 2 6 3

LOST AND FOUND.

LOST—Watch charm, maltese cross bearing Masonic emblem on one side, Independent Order of Foresters on the other; date 1910. Liberal reward if returned to F. W. Vail, Dunellen, N. J. 2 7 2

AUTOMOBILES FOR SALE.

FOR SALE—Ford delivery wagon, with runabout body; new tires and in perfect condition. E. & C. Auto Sales Co., 124 Madison avenue. 2 4 6

FOR SALE—CHICKENS AND EGGS

FOR SALE—Choice White Wyandotte cockerels; also eggs for hatching. 1037 Sherman avenue, near Clinton. 2 6 3

ROOMS AND BOARD.

TO LET—Attractive rooms, with board. Mrs. L. R. Williams, 137 Crescent avenue. 2 24 tf

LITTLE TALKS BY THE WANT AD MAN

Copyright, 1913, The Int. Syndicate, Baltimore.

No. 57.

IN the window of a store located in the heart of the retail shopping district, I saw, the other day, a crudely hand-lettered cardboard sign, about 12 inches wide by 6 inches deep. It was practically buried among a lot of miscelleaneous merchandise, and read:

Sales Lady
Wanted.

Now, let's see: How many out-of-a-job sales ladies pass that store in the course of a day? I guess 50. That's a fair estimate, isn't it? How many of the 50 will stop to look in that window and discover the little cardboard sign? Say, 10 per cent. That's 5. The store isn't a particularly attractive one, and wouldn't convey the idea that a good salary is attached to the vacancy in the sales force. So I figure that only three out of the five who see that sign would apply for the job. That makes three applicants a day for the proprietor of that store to select from.

Suppose the proprietor, instead of depending on an obscure sign in his window, should insert in this newspaper a little Want Ad. in the "Help Wanted—Female" column. Suppose he worded his ad. something like this:

WANTED—A neat courteous SALES-LADY; one with experience preferred. Apply BLANK'S, 2000 West Lexington street.

That ad. would cost him, say thirty cents or so. **Several hundred women would read that ad., and, instead of having only a few applicants to select from, he would have quite a number—and of a better class than those who walk the streets in search of employment.**

Such is the power of advertising—and, really, isn't it quite simple and inexpensive?

The Want-Ad Man.

(All rights reserved, 1913, by Jerome P. Fleishman.)

MISCELLANEOUS.

TAXIDERMIST—Birds and animals stuffed and mounted. T. W. Sisley, Wayside Park; 'Phone 1299-J Dunellen, N. J. 11 14 3mos

EMBROIDERY, INITIALS, ETC.—Orders taken for all kinds of embroidery and initials; first class work; prices reasonable. Mrs. C. S. Groot, 768 Woodland avenue, near Putnam avenue; telephone 1687-M. 1 15 1mo

INSURANCE, ALL BRANCHES AGENT FOR NATIONAL SURETY CO. J. T. VAIL. 9 2 tf

MONEY TO LOAN.

MONEY TO LOAN on bond and mortgage. J. T. Vail. 8 20 tf

MONEY TO LOAN on bond and mortgage. Mulford, opposite depot. 12 28 tf

TO LOAN—Mortgage money, $1,000 to $3,000, at 6 per cent. Write, "Mortgages, 2281 Woolworth Building, New York." 2 6 3

MONEY to loan on first mortgage. Charles L. Moffett, attorney, Woodhull & Martin building. 2 6 1mo

MONEY TO LOAN on bond and mortgage. Manning, 183 North avenue. 10 14 tf

FOR SALE OR TO LET.

FOR SALE OR TO LET—Two new seven room houses; all improvements; garage, sleeping porch, decorated to suit tenant or buyer. 839 Osborne avenues, Netherwood, telephone 894-M. 1 28 tf

FOR SALE OR RENT—Premises 323 East Front street, southwest corner Westervelt avenue; lot 45x100; house containing all improvements; also, premises 418 East Second street; house with all improvements; good sized lot. State Trust Co. 2 7 6

REAL ESTATE AGENTS.

REAL ESTATE for sale, rent and exchange. Insurance in strong companies at lowest rate; money loaned on real estate. Thickstun & Emmons, 197 North avenue. tf

FOR SALE.

ROYAL TYPEWRITERS — The best built standard typewriter in the world for only $75. Write or call for a demonstration, Plainfield Office Supply Co., Local Agents, P. O. Box 701, 'Phone 921-W. 1 25 1mo

FOR SALE—Manure, soil. Sam Redd, 933 West Third street. 3 3 1m

FOR SALE—Indian motorcycle, twin cylinder, in good running condition. Call at 756 Kensington avenue, Plainfield, New Jersey. 2 7-10-13

FOR SALE—Milk wagon, in first class condition. Apply William Hamilton, South Plainfield.

FOR SALE—Depot wagon, cheap. Enquire Frank Hedden, 118 East Fourth street.

FOR SALE CHEAP—Desk, 3 tables, clothes-rack, chairs, etc., mission finish. 120 North avenue. 2 6 3

GUINEA PIGS or cavies, breeders, 75 cents each. 1008 Arlington avenue. 2 4 4

FOR SALE—All kinds fine gloves for ladies, men and boys, at wholesale and retail; large variety of deer skin gloves for auto, driving and working; best canvas, 10c; per dozen, $1.00; kid gloves, slightly damaged, half price. H. Texier, 58 Somerset street. 12 31 tf

EMPLOYMENT AGENCIES.

MURRAY'S Employment Registry office, reliable help only; all nationalities, faithful service commands good situations and our fees are very reasonable; courteous treatment to all. 326 West Front street, near Grove, Phone 666. 11 26 tf

HANSEN'S Employment Agency, 128 Watchung avenue, corner Second street. Excellent positions furnished to reliable help of all nationalities. Telephone 2559. 2 5 1mo

MRS. KELLER'S Employment Agency, 22 Somerset place; all nationalities; 'Phone 1724. 2 2 tf

FOR RENT.

FLAT to let, five rooms, all improvements. 538 West Fifth street, or enquire 432 Watchung avenue. 11 11 tf

4 AND 5 room apartment to let on Webster place, near Seventh street, with improvements. Call 770 Woodland avenue. Tel. 1687-W. 10 28 tf

FIVE-ROOM apartment, all modern improvements; central location. Inquire P. C. Thomsen, 306 East Front street. 11 22 tf

FOR RENT—Six room house and bath. Inquire 147 East Fifth street. 11 28 tf

TO RENT—Flat, 6 rooms and bath; all improvements; $25.50. Inquire 334 East Fifth street. 2 4 12

TO LET—Four rooms, East Seventh street, near Berckman street. Inquire 306 East Front street. 11 22 tf

HOUSE TO RENT—Splendid offer to good small family. In answering give name and address. Address Opportunity, care Daily Press. 2 5 3

TO LET—Store, 304 West Front street, price $75 a month, including heat and water; also apartments, from $20 to $30. Apply afternoons to William M. Stillman, 212 West Front street. 2 4 tf w-s

TO LET—Five rooms; improvements. 423 John street. 2 7 1mo

APARTMENT for rent; steam heat; 95 Westervelt avenue; 6 rooms. Lamar Van Syckel. 1 6 tf tu-th-s

HOUSE for rent, 1072 Arlington avenue; 9 rooms; steam heat. Lamar Van Syckel. 1 6 tf tu-th-s

FOR RENT—No. 45 Prospect place, near Washington avenue, 6 rooms, reception hall and bath; all improvements. Apply to J. V. E. Vanderhoef, at Woodhull & Martin Co. 12 1 tf

TO LET—At eleven dollars, to respectable colored families, 4-room houses, with improvements. Inquire 1348 West Front street. 2 2 12

TO LET—House, six rooms and bath. 409 Liberty street. Tel. 150-W. 12 5 tf

TO LET—New four room apartments; improvements; 1361 and 1351 South Second street; $10.50 per month. John Herrman, 369 Somerset street; 'Phone 2512-W. 1 23 1mo

HOUSE to rent; eight rooms, all improvements; small garage. Inquire 222 Madison avenue. 1 16 1mo

SIX ROOM house to let; all modern improvements; rent reasonable. W. R. VanDerveer, superintendent, 231 East Second street, Cor. Church. 1 17 tf

FOUR-ROOM flat to let, part improvements, $10. 203 Grant avenue. 11 21 tf

FOR RENT—Store, centre of town, rent reasonable; also two large, light lofts. Apply Elston M. French, 171 North avenue. 11 6 tf

HOUSES $12 to $50; flats, $16 to $30; stores $7 upwards. D. McInness, West Third street, Tel. 1198-W. 6 30 tf

MOVING PICTURE OR STEREOPTICON SHEET FOR RENT; big enough for the largest hall. Apply Daily Press office. tf

REAL ESTATE FOR SALE.

FARM FOR SALE—20 acres, midway between two depots on outskirts of Plainfield, N. J.; good seven room house, chicken house, artesian well, 550 feet frontage on county road, well travelled. Apply Edward C. Hardingham, 152 North avenue, Plainfield, N. J. 2 5 7

FOR SALE—Good house, for colored people; 6 room house, part improvements; right in town. See Mr. Vanderhoef, at Woodhull & Martin Co. 6 26 tf

FOR SALE—To close "French Estate," Somerset street carriage factory, stores, and tenement houses and stable in rear; lot 100x200 ft.; alley at side and in rear; bargain; terms arranged. Apply, Elston M. French, executor, 171 North avenue, Plainfield, N. J. 12 19 tf

SITUATIONS WANTED—FEMALE.

EXPERIENCED colored waitress will serve luncheon dinner; cottage set and short notice. 'Phone 835-W. 2 6 21

WANTED—Laundry work to do at home; small washes preferred. Mrs. Reed, 517 East Third street; 'Phone 2186-W. 2 6 3

SITUATIONS WANTED—MALE.

HOUSEWORK, 25c an hour, wanted by handy colored man. 317 Liberty street. 10 28 tf

Of Interest to Women and the Home

The Housewife's Daily Economy Calendar

FRANCES MARSHALL

Remember to Go Home.

Time is money to most of us, in one way or another. Yet many of us forget to go home—and so waste a lot of somebody else's money, in the guise of time.

Were you ever in this position? The maid had gone out for Thursday afternoon, or else there was no maid. A guest was coming for dinner at half past six. The dinner was partly prepared—thanks to your desire to be ready for emergencies. At half past five it would be time to put the meat in the oven, and at six the vegetables must go on. You must in the meantime dress yourself, and perhaps put a child to bed, or else help an older one dress. A neighbor called at half past four. You looked thankfully at the clock, realizing that she could not stay long enough to harm your dinner. But she stayed.

At five you began to be nervous, thinking of the things yet to be done. At half past five, making some excuse about hearing a knock at the kitchen door, you scurried out to the kitchen and put in the meat. Then you sat in agony, waiting for the caller to take her departure and when she did, about six, you madly dashed to the kitchen to look into the oven and put on the vegetables, then madly dashed upstairs to have a frantic ten-minute seance with your toilet, then madly dashed down again to whip the cream for the dessert and mix the salad, and air the dining room and heat the soup and set the table and put things to rights in the living room and light the lights and do the dozens of last-minute things that ought to have been done in last hour—not in the last minute.

Most of us have been in some such predicament, and, remembering this, it behooves us to remember to go home before we have worn out our welcome.

When to Go Home.

This is just one of the occasions when a guest should make an early departure. There are many others.

A caller on a sick person should always make a short call, unless by staying for a longer, specified time, she can relieve the nurse.

When guests are expected, a caller should always take her departure promptly. If unexpected callers arrive, the first comers should go before many minutes have passed.

If there is illness in the house, a caller should not keep the members of the household very long. Even if they are not bearing the duties of nurse, they probably have many calls on their time.

If your hostess is going out later in the afternoon—if you have found out that this is the case in some chance manner—you should not keep her in, even if she protests that she is in no hurry.

Put yourself in the place of the hostess on all occasions when you are wondering whether or not it is time to go home.

(Copyright, 1914, McClure Newspaper Syndicate.)

Practical Fashion Hints

By Alice Gibson

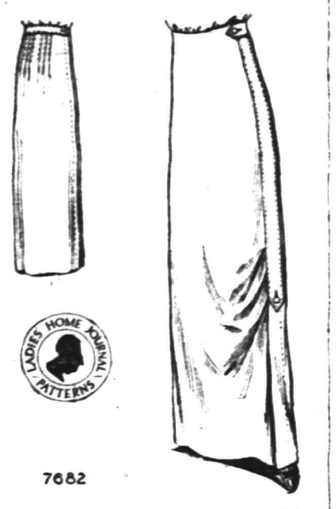

7682

An excellent separate skirt model is shown in No. 7682. It is plain enough for general wear and dressy enough to be worn with a chic little dinner blouse of chiffon or net.

Silk aeolian, poplin, moire or taffetas would be suitable, also one of the novelty cottons or crepes, as well as any of the wools or cloth. It is a two-piece design with a slightly raised waistline, a bit of fullness in back and just a suggestion of drapery on the side front.

These silks vary in width and may be purchased from about $1.50 a yard.

Instead of using the ordinary pin if the home dressmaker will use instead the steel pin which comes by the box especially for dressmakers she will find that they leave no marks or holes in the finest silk.

This skirt requires for size 24 2¾ yards of 42 inch material.

The pattern is cut in 5 sizes: 22 to 30.

This Is a Perfect Pattern.

Be sure to state right size, passing the tape tightly around the smallest part of the waist and loosely around the widest part of the hips.

It may be obtained by filling out the coupon and enclosing 15 cents in stamps or coin to the Pattern Department of this paper.

COUPON

Name .....

Street and No. .....

City and State .....

Pattern No. .....

Sizes .....

A. E. Force & Co., "The White Store," carry all patterns in stock and the Daily Press recommends that its readers procure them there. They will be furnished by this paper when the orders come direct to us, through A. E. Force & Co.

Some Cookery Suggestions

CABBAGE IN COLD WEATHER.

DINNER MENU.
Fried Flounder.
Mashed Potatoes.
Cabbage and Pork.
Pickled Beets.
Rice Pudding.
Coffee.

CABBAGE cooked alone or with meat makes a substantial addition to the winter meal. It is best eaten at midday, as it is hard to digest. Some simple ways of preparing it are given here.

Using Cold Cabbage.

Cabbage Pudding.—Take the remains of a cold cooked white cabbage, rub it through a sieve, adding if necessary a little veal stock to help it through. Then add to this puree an ounce of butter cut into small pieces, a dash of nutmeg, salt to taste and an egg well beaten. Mix all together and have ready a buttered baking dish. Put the cabbage in this and bake or steam for several minutes. Turn out to serve.

Cabbage and Pork.—Take cold boiled cabbage, chop fine and put in the oven until thoroughly heated. Cut slices of salt pork into cubes and render in a frying pan. Strain over the warmed cabbage. Season with pepper and salt and serve hot.

A Novel Combination.

Cabbage and Oysters.—Cut a small head of cabbage in quarters, soak in cold water one hour, then put in boiling salted water, to which one-quarter of a teaspoonful of soda has been added, and boil ten minutes. Drain, cover with fresh boiling water, boil until tender and drain again. Melt one tablespoonful of butter with two tablespoonfuls of thick cream, pour over cabbage, sprinkle lightly with curry powder and cover with broiled oysters.

Cabbage With Rice.—Slice a head of cabbage, place it in water with some well washed rice and let them simmer together for about an hour. Then strain off the water and put the rice and cabbage into a saucepan with some butter, a little pepper and salt and about a quarter of a grated nutmeg. Toss these about in the butter over the fire for several minutes without allowing them to change color. Then add a little veal stock and let them stew until tender. Serve very hot with grated parmesan cheese sprinkled on the top.

Anna Thompson.

Daddy's Bedtime Story—

Isa's Valentine Party In the Hospital.

The Nurse and Isa Arranged the Flowers.

"ONCE upon a time there was a little girl named Isa, who had been very ill in a large city hospital. Her mother and her daddy had sat up night after night wondering and worrying whether or not Isa was going to get well, for at one time the doctors even had almost given up all hope, and Isa was an only child.

"But at last a joyful time came when Isa really seemed to be on the road to getting well, and very happy her mother and daddy were.

"One evening Isa was sitting up in bed while her nurse was telling her all about the other children in the hospital. The hospital was almost entirely a children's hospital, and as it was very large there were ever and ever so many children in it. The nurse told Isa about the different wards, where there were rows of white beds in which were all the little girls and boys who were sick, and many of them she told Isa were very poor. Isa listened with great interest and said: 'Oh, how I wish I could do something for them, as I always have everything I want. Couldn't I send my flowers into some of the wards?'

"The nurse and Isa then arranged a little bunch of flowers for each ward. There were roses and carnations and violets and bright red geraniums. Isa could hardly wait until the nurse came back from the wards to tell her how the children enjoyed the flowers.

"The next morning Isa's daddy and mother came to see her. 'Oh, little Isa!' said her daddy. 'We're going to have a surprise for you. You know, tonight is St. Valentine's eve, and I have an idea my little daughter may be going to have all kinds of bright, heart shaped presents!'

"'Oh, daddy!' said Isa. 'Instead of giving just me a valentine party couldn't we have one for all the children in the hospital? I'm well enough to be moved into the big ward, and all the children who are able to be there can have a party with me, and we can have a huge valentine party. Oh, couldn't we do that, daddy?' He said:

"'Yes, indeed, we will have a lovely big party, and I am proud of my little girl because she thinks of other people after she has suffered so much herself.'

"So in the evening the big ward was bright with red hearts strung from the ceiling and hanging over the beds. The lights were covered with red paper shades, and in the very center of the room was an enormous big heart, and what do you suppose was in the heart?"

"What?" asked Evelyn eagerly.

"Why, for every child there was a red ribbon. Each child pulled his ribbon attached to the heart and at the end was a beautiful present."

LOHRMAN'S Chocolate Shop
161 EAST FRONT STREET.
High Grade Chocolates, Candies, Ice Cream and Sodas. Mottoes, Favors and Ice Cream Forms for all occasions. Orders taken for Frozen Puddings, Glaces, Mousses, Etc.

O. A. R. GARAGE
915-917 South Avenue.
Carbon removed by Oxygen method—$3 for 4 cylinder, $4 for 6 cylinder. Sole agents for Symplex Gas Savers—positively gives more power, speed and uses 25 to 50% saving.
GUARANTEED REPAIRS

ADVERTISED MAIL MATTER

E. H. BIRD, P. M.

Plainfield, N. J., Feb. 2, 1914.

Men:

Astor Theatre; Amundsen, Mr. Herbert; Anderson, Mr. and Mrs. Candler P.; Arrowsmith, Mrs. James. Barber, A. G.; Brady, Mr. B.; Beers, Mr. Edward T.; Bothar, Mr. L.; Brittle, Mr. H.; Burgess, Mr. John.

Clawson, Mr. Walter J.; Codington, Mr. Frank P.; Cohen, Mr.

Fretas, Mr. L. E.

Giangreco, Mr. Giuseppi.

Montour, Mr. Stanley.

Porter, Mrs. E. H.

Quackenbush, Mr. Harry.

Rudl, Henry.

Searles, Mr. Benjamin L.; Speer, Mr. F. A.; Smythe, Mr. Frank; Somervetz, Mr. Z.; Stevens, I. M.; Strube, A. S.

Williams, Mr. Jamie; Whitenack, Mr. E. S.

Women:

Barry, Miss Lucille; Bartell, Mrs.; Ball, Mrs. Caroline P.; Baker, Helen A.; Bernhardson, Miss B.; Berg, Mrs. H. C.; Bird, Mrs. H. O.; Boardman, Miss Elizabeth; Booker, Mrs. James; Brown, Mrs. Stella; Brooks, Mrs. Mabel.

Coutts, Mrs. M. L.; Chamberlain, Mrs. W.

Daily, Mrs. Alice; Deal, Mrs. Sara M.; Doremus, Mrs. C. T.; Douglas, Jr., Mrs. Oscar F.

Edwards, Miss.

Greene, Miss H. R.; Greenwood, Miss Willette.

Hackensack, Anna.

Johnson, Mrs. Maggie.

Lindsay, Miss Jannette.

Murray, Miss C.; Morris, Mrs. Sarah F.

Pellegrin, Miss Rose.

Reeve, Miss M.; Randolph, Mrs. A. B. Fitz; Riley, Mrs. C. W.; Robinson, Miss T.; Robinson, Mrs. M.; Ruckman, Mrs. Frank; Rushmore, Miss Alice.

Smith, Miss S. F.

Walsh, May.

"PLEASE SAY ADVERTISED."

B. KIVATINOS
(Successor to Kivatinos & Jelling)
Fancy Fruits, Choice Confectionery, Nuts, Cigars, etc. We make a specialty of Olive Oil.
211 W. FRONT ST. Tel. 886-W

SEVEN KEYS TO BALDPATE

BY EARL DERR BIGGERS

Copyright, 1913, by the Bobbs-Merrill Company

CHAPTER X.

Mr. Max Tells a Tale of Suspicion.

PETERS entered with coffee and was engaged in pouring it when Mr. Bland started up wildly from the table with an expression of alarm on his face.

"What's that?" he cried.

The others looked at him in wonder.

"I heard steps upstairs," he declared.

"Nonsense," said Cargan; "you're dreaming. This peace and quiet has got to you, Bland."

Without replying, Mr. Bland rose and ran up the stairs. In his absence the hermit of Baldpate spoke into Magee's ear:

"I ain't one to complain," he said. "Livin' alone as much as I do I've sort of got out of the habit, having nobody to complain to. But if folks keep coming and coming to this hotel, I've got to resign as cook. Seems as though every few minutes there's a new face at the table, and it's a vital matter to me."

"Cheer up, Peters," whispered Mr. Magee. "There are only two more keys to the inn. There will be a limit to our guests."

"What I'm getting at is," replied Mr. Peters, "there's a limit to my endurance."

Mr. Bland came downstairs. His face was very pale as he took his seat, but in reply to Cargan's question he remarked that he must have been mistaken.

"It was the wind, I guess," he said.

Mr. Peters shortly bade the company goodby for the night. When he had started off through the snow for his shack Mr. Cargan took out his watch.

"You've been pretty kind to us poor wanderers already," he said. "I got one more favor to ask. I come up here to see Mr. Bland. We got some business to transact, and we'd consider it a great kindness if you was to leave us alone here in the office."

Mr. Magee hesitated. He saw the girl nod her head slightly and move toward the stairs.

"Certainly, if you wish," he said. "I hope you won't go without saying goodby, Mr. Cargan."

"That all depends," replied the mayor. "I've enjoyed knowing you, one and all. Good night."

The women, the professor and Mr. Magee moved up the broad stairway. On the landing Mr. Magee heard the voice of Mrs. Norton somewhere in the darkness ahead.

"I'm worried, dearie—real worried."

"Hush!" came the girl's voice. "Mr. Magee—we'll meet again—soon."

Mr. Magee seized the professor's arm, and together they stood in the shadows.

"I don't like the looks of things," came Bland's hoarse complaint from below. "What time is it?"

"Seven-thirty," Cargan answered; "a good half hour yet."

"There was somebody on the second floor when I went up," Bland continued. "I saw him run into one of the rooms and lock the door."

"I've got charge now," the mayor reassured him. "Don't you worry."

"There's something doing." This seemed to be Max's voice.

"There sure is," laughed Cargan. "But what do I care? I own young Drayton. I put him where he is. I ain't afraid. Let them gumshoe round as much as they want to. They can't touch me."

"Cheer up, Peters," whispered Magee.

"Maybe not," said Bland. "But Baldpate inn ain't the grand idea it looked at first, is it?"

"It's a h— of an idea!" answered Cargan. "There wasn't any need of all this folderol. I told Hayden so. Does that phone ring?"

"No; it'll just flash a light when they want us," Bland told him.

Mr. Magee and Professor Bolton continued softly up the stairs, and in answer to the former's invitation, the old man entered No. 7.

"It is an amazing tangle," he remarked, "in which we are involved. I have no idea what your place is in the scheme of things up here. But I assume you grasp what is going on, if I do not."

"If you think," answered Mr. Magee, proffering a cigar, "that I am in on this little game of 'who's who,' then you are vastly mistaken."

The professor smiled.

"Indeed," he said in a tone that showed his unbelief. "Indeed."

He was deep in a discussion of the meters of the poet Chaucer when there came a knock at the door, and Mr. Lou Max's unpleasant head was thrust inside.

"I been assigned," he said, "to set up here in the hall and keep an eye out for the ghost Bland heard tramping about. And being of a sociable nature, I'd like to sit in your doorway, if you don't mind."

"By all means," replied Magee. "Here's a chair. Do you smoke?"

"Thanks." Mr. Max placed the chair sidewise in the doorway of No. 7 and sat down. From his place he commanded a view of Mr. Magee's apartments and of the head of the stairs. With his yellow teeth he viciously bit the end from the cigar. "Don't let me interrupt the conversation, gentlemen," he pleaded.

"We were speaking," said the professor calmly, "of the versification of Chaucer, Mr. Magee."

He continued his discussion in an even voice. Mr. Magee leaned back in his chair and smiled in a pleased way at the settings of the stage—Mr. Max in a cloud of smoke on guard at his door, the mayor and Mr. Bland keeping vigil by a telephone switchboard in the office below, watching for the flash of light that should tell them some one in the outside world wanted to speak to Baldpate Inn; a mysterious figure who flitted about in the dark; a beautiful girl who was going to ask Mr. Magee to do her a service, blindly trusting her.

The professor droned on monotonously.

An hour passed. Mr. Max admitted when pressed that a good cigar soothed the soul and accepted another from Magee's stock. The professor continued to talk. Obviously it was his favorite diversion. He seemed to be quoting from addresses. Mr. Magee pictured him on a Chautauqua platform, the white pitcher by his side.

As he talked Mr. Magee studied that portion of his delicate, scholarly face that the beard left exposed to the world. What part had Thaddeus Bolton, holder of the Crandall chair of comparative literature, in this network of odd alarms? Why was he at Baldpate, and why was he so little moved by the rapid changes in the makeup of the inn colony, changes that left Mr. Magee gasping? He took them as calmly as he would take his grapefruit at the breakfast table. Only that morning Mr. Magee, by way of experiment, had fastened upon him the suspicion of murder, and the old man had not flickered an eyelash.

Mr. Max inserted a loud yawn into the professor's discourse.

"Once I played chess with a German," he said, "and another time I went to a lecture on purifying politics, but I never struck anything so monotonous as this job I got now. I was just thinking as I set here how it all comes of people being suspicious of one another. Now, I've always held that the world would be a better place if there wasn't no suspicion in it. Nine times out of ten the suspicion ain't got a leg to stand on, if suspicion can be said to have a leg."

Evidently Mr. Max desired the floor; graciously Professor Bolton conceded it to him.

"Speaking of suspicion," continued the drab little man on the threshold, turning his cigar thoughtfully between his thin lips, "reminds me of a case told me by Pueblo Sam a few years ago. In some ways it's real funny, and in others it's sad as hades. Pueblo Sam was called in them terms because he'd never been west of Sixth avenue. He was a swell, refined gentleman who lived by his wits, and he had considerable—

"A confidence man," suggested Magee.

"Something along that order," admitted Mr. Max, "but a good sport among his friends, you understand. Well, this case of suspicion Sam tells me about happened something like this: One scorching hot day in summer Sam gets aboard the Coney boat, his idea being to put all business cares away for an hour or two and just float calm and peaceful down the bay and cool off. So he grabs out a camp chair and hustles through the crowd up to the top deck, beside the pilot's hangout, and sits down to get acquainted with the breeze, if such there was.

"Well, he'd been sitting there about ten minutes, Sam tells me, when along came about the easiest picking that ever got loose from the old homestead"—

"I beg your pardon," protested Professor Bolton.

"The ready money, the loosened kale, the posies in the garden waiting to be plucked," elucidated Mr. Max. "This guy, Sam says, was such a perfect rube he just naturally looked past him to see if there was a trail of wisps of hay on the floor. For awhile Sam sits there with a grouch as he thought how hard it was to put business aside and get a little rest now and then and debating whether, being on a vacation, as it was, he'd exert himself enough to stretch forth his hand and take whatever money the guy had. While he was arguing the matter with himself the jay settled the question by coming over and sitting down near him.

"He's in the city, he tells Sam, to enjoy the moving pictures of the streets, and otherwise forget the trees back home that grow the cherries in the bottom of the cocktail glasses. 'And believe me,' he says to Sam, 'there ain't none of those confidence men going to get me. I'm too wise,' he says.

"'I'll bet money you are,' Sam tells him laughing all over at the fish that was fighting to get into the net.

"'Yes, siree,' says the last of the Mohicans, 'they can't fool me. I can tell them as fur away as I can see 'em, and my eyesight's perfect. One of 'em comes up to me in City Hall park and tries to sell me some mining stock. I guess he ain't recovered yet from what I said to him. I tell you, they can't fool Mark Dennen,' says the guy.

"Sam told me that at them words he just leaned back in his seat and stared at the jay and whistled under his breath. Years ago, it seemed, Sam had lived in the town of Readsboro, Vt., and ran up and down the streets with one suspender and a stone bruise, and the kid that had run with him was Mark Dennen. And Sam says he looked at this guy from the woods that was running round crying to high heaven he needed a guardian, and he sees that sure enough it was the towhead Mark Dennen and—Sam told me—something seemed to bust inside him, and he wanted to stretch out his arms and hug this guy.

"'Mark Dennen,' shouts Sam, 'as I live. Of Readsboro, Vt. The kid I used to play with under the arc lights—don't you remember me?'

"But Sam says the guy just looked him straight in the eye and shut his jaw and says, 'I suppose you'll be asking after my brother George next?'

"'You ain't got any brother George, you idiot!' laughs Sam. He told me he was thinking how he'd treat his old friend Mark to a dinner that would go down in history in Readsboro. 'Mark, you old rascal,' he says, 'don't you remember me? Don't you remember little Sam Burns that used to play andy over with you and that stole your girl in 1892? Don't you remember the old days in Readsboro?' He was all het up by this time, Sam tells me, and all the old memories came creeping back, and he kept thinking he never was so glad to run across anybody in his life. 'You remember little Sam Burns, don't you?' he asks once more.

"But this guy just looks back into Sam's eye, with his own cold as steel, and he says, says he: 'You're pretty clever, mister, but you don't fool me. No, you don't come any games on Mark Dennen.'

"'But, Mark,' says Sam, 'I swear to you by all that's holy that I'm that kid—I'm Sam Burns. What proof do you want? Do you remember old Ed Haywood that used to keep the drug store right across from the postoffice, the guy that never washed his windows? I do. And Miss Hunter, that taught the sixth grade school when we went there, a little woman with washed out gray eyes and a broken front tooth, and that pretty little girl, Sarah somebody—wait a minute, I'll get it or bust—Sarah—Sarah—Sarah Scott, you used to be so sweet on? Did you marry her, Mark? And old Lafe Perkins, who used to be on hand whenever there was any repairs being made anywhere—rheumatism and a cane and a high, squeaky voice that he used to exercise giving orders about things that wasn't any of his business. Why, Mark, I remember 'em all. Good Lord, man,' says Sam, 'do you want any more proof?'

"But this country blockhead just looked Sam up and down and remarks judicious: 'It's certainly wonderful how you know all these things—wonderful. But you can't fool me,' he says, 'you can't fool Mark Dennen.'"

Mr. Max paused in his narrative for a moment. The sound of voices came up from the office of Baldpate inn. One, that of the mayor, boomed loudly and angrily. In an evident desire to drown it Mr. Max went on with spirit:

"Well, gentlemen, it got to be a point of honor, as you might say, for Sam to convince that guy. He told me he never wanted anything so much in his life as for Mark Dennen to give in. It was a hot afternoon, and he'd come aboard that boat for a rest, but he peeled off his collar and started in. He gave Mark Dennen the number of bricks in the Methodist church, as reported in the Readsboro Citizen at the time it was built. He told him the name of the piece Mark's sister recited at the school entertainment in the spring of 1890. He bounded on all four sides the lot where the circuses played when they came to Readsboro. He named every citizen of the town, living or dead, that ever got to be known outside his own family, and he brought children into the world and married them and read the funeral service over them, and still that bonehead from the woods sat there, his mouth open, and says: 'It's beyond me how you know all that. You New Yorkers are slicker then I give ye credit for. But you can't fool me. You ain't Sam Burns. Why, I went to school with him.'

"They was drawing near Coney now," went on Mr. Max, "and Sam's face was purple and he was dripping with perspiration, and rattling off Readsboro happenings at the rate of ten a second, but that Mark Dennen he sat there and wouldn't budge from his high horse. So they came up to the pier, Sam almost weeping real tears and pleading like his heart would break: 'Mark, don't you remember that time we threw little Bill Barnaby into the swimming hole and he couldn't swim a stroke and nearly drowned on us?' and still getting the stony face from his old pal.

"And on the pier this Dennen held out his hand to Sam, who was a physical wreck and a broken man by this time, and says: 'You sure are cute, mister. I'll have great times telling this in Readsboro. Once you met one too smart for ye, eh? Much obliged for your company, anyhow!' And he went away and left Sam leaning against the railing, with no faith in human nature no more. 'I hope somebody got to him,' says Sam to me, 'and got to him good. He's the kind that if you work right you can sell stock in a company for starting roof gardens on the tops of the pyramids in Egypt. I'd trimmed him myself,' says Sam to me, 'but I hadn't the heart.'"

(to be continued)

WORDS FROM HOME.

Statements That May Be Investigated —Testimony of Plainfield Citizens.

When a Plainfield citizen comes to the front, telling his friends and neighbors of his experience, you can rely on his sincerity. The statements of people residing in far away places do not command your confidence. Home endorsement is the kind that backs Doan's Kidney Pills. Such testimony is convincing. Investigation proves it true. Below is a statement of a Plainfield resident. No stronger proof of merit can be had.

Albert Naylor, musician, 256 East Second street, Plainfield, N. J., says: "Several years ago I suffered from an ache in the small of my back and sharp pains when stooping or lifting. I took Doan's Kidney Pills, as I was told that they were good for such trouble and by the time I had finished two boxes, I was feeling better in every way. I have often recommended Doan's Kidney Pills to people I have heard complaining of kidney trouble."

For sale by all dealers. Price 50 cents. Foster-Milburn Co., Buffalo, New York, sole agents for the United States.

Remember the name—Doan's—and take no other.—Adv.

COMB SAGE TEA INTO GRAY HAIR

Darkens Beautifully and Restores Its Thickness and Lustre at Once.

Common garden sage brewed into a heavy tea, with sulphur and alcohol added, will turn gray, streaked and faded hair beautifully dark and luxuriant; remove every bit of dandruff, stop scalp itching and falling hair. Mixing the Sage Tea and Sulphur recipe at home, though, is troublesome. An easier way is to get the ready-to-use tonic, costing about 50 cents a large bottle, at drug stores, known as "Wyeth's Sage and Sulphur Hair Remedy," thus avoiding a lot of muss.

While wipsy, gray, faded hair is not sinful, we all desire to retain our youthful appearance and attractiveness. By darkening your hair with Wyeth's Sage and Sulphur, no one can tell, because it does it so naturally, so evenly. You just dampen a sponge or soft brush with it and draw this through your hair, taking one small strand at a time; by morning all gray hairs have disappeared. After another application or two your hair becomes beautifully dark, glossy, soft and luxuriant and you appear years younger.—Adv.

YOUR DULL HEADACHES

Probably come from overstrained eye-sight. Nine-tenths of the headaches are the direct result of eye trouble. Bring those troubles to us and let us prescribe for you.

All work guaranteed.

STILES & CO

Philadelphia Eye Specialists
AT 107 EAST FRONT ST.
EVERY THURSDAY.
Free Consultation.
Hours 10 to 4:30.

—Merchants realize that the housewives who appreciate "special sales" are critical buyers—and that mere price-lure is not enough. The goods must be RIGHT.

SCOOP REDUCES THE FAT IN HIS HEAD

IN THE SPORTING SPOTLIGHT

TWO GOOD GAMES IN Y. M. C. A. GYM

Plainfield Association Quintet Will Take on Summit in First Game.

Two good games of basketball will be played in the Y. M. C. A. gym tonight, the first team lining up against the Summit Chapel Club and the second team taking on the Jolly Five, a local team. The teams in the big attraction will lineup as follows:

Y. M. C. A.	SUMMIT
Moulton, forward	Newton
McNamee, forward	H. Voegtlen
Gavett, center	Cook
Glover, guard	T. Voegtlen
Farmer, guard	Dean

Referee—Lidgate.

"Sportdom Tips"

BASEBALL COMMISSION—BAH!

It had to come. Wherefore, no surprise need be felt over the fact that a bill has been introduced into the New York legislature for the regulation of baseball by a commission. We have been amazed in this age of the craze for free publicity and handmade halos that some lightweight has not introduced that bill before. The New York legislature has suffered from such a plethora of 2x4 intellects for a number of years that we would not have been startled if we had seen thirty or forty of the baseball commission bills brought up every session. The bill that has come at last provides that 5 per cent. of the receipts from all games where admission is charged shall go to the State, of which receipts 3 per cent. shall go to the public playgrounds and 2 per cent. to the payment of the "expense" of the commission. The public playgrounds clause is merely a cheap appeal to make a hit with people of the caliber of the introducer of this disingenuous proposition. The real object is to have the commission on the State payrolls and to give a lot of four-flushing politicians a better chance to have a finger in the baseball pie. Political sandbaggers can, and do, shake down clubs for tickets as things are now. It can be understood what chance regular people would have if the sport were dominated by a dinky commission which would have no reason on earth for existence except to play to the people with a null.

DON'T WANT TO SHINE.

Although a number of local ivory chasers entered their John Hancocks in the Elks' Pool Tournament which has just been sent under way several of those who were vanquished in the initial round have requested that their names be given no publication in the sporting chronicles of the city. This has led us to wonder just what motive the stars had in sending in their names for this event and why they deprive their opponents of a little publicity when the latter score victories at their expense.

Plainfield High School sprang another surprise and took the Morristown boys into camp for the second time this season last night. Wonder what they will do on the Y. M. C. A. court tonight?

Speaking of basketball, a pair of good games are on the menu in the Y. M. C. A. tonight.

P. H. S. track team men assign the reason for the Southside High School's cancellation to a chilly feeling around the locomotive works.

Queries, Comment and Answers

Sporting Editor:
Query—On what day did February 19, 1912, fall?—B. D.
Answer—This date fell on Monday.

Sporting Editor:
Query—What is a small nickle cent with a flying eagle and the date 1856 worth?—M. F.
Answer—Your coin is worth $1.50.

Sporting Editor:
Query—What is a small three-cent silver piece worth dated 1863?—L. S.
Answer—Thirty-five cents.

Sporting Editor:
Query—How can I get in touch with the membership committee of the Plainfield Bicycle Club?—L. E. P.
Answer—Jack Horner will furnish you with all the information you desire at his store on Somerset street.

Sporting Editor:
Query—How far is it from the postoffice to Oak Tree?—P. E.
Answer—Ah, a copper. What's the matter, did you flunk this one in the cop's examination? It all depends upon what part of Oak Tree you refer to.

A. C. S.—Consult a lawyer.—Sporting Editor.

T. P. E.—You did right, soak him again.—Sporting Editor.

Sporting Editor:
Query—How many different species of mosquitoes are there in New Jersey?—P. K.
Answer—Forty, not counting the variety of "bugs" that ask such questions as this one.

Nothing like being one of the chosen few on the "inside" of such matters.

Leals vs. P. H. S. Monday afternoon. Watch the feathers fly when these two much talked of rivals stack up against each other.

BASEBALL NOTES

Walter Kenefick, a young Springfield (Mass.) catcher, will be taken South by the Boston Braves. "Rabbit" Maranville discovered the youngster.

Secretary Foster, of the Giants, announces that all of McGraw's men will be in line when the band starts the parade across the field on opening day.

John Castle, who managed the Atlantic City Tri-State League team last season, has been signed to pilot the Allentown team, in the same organization.

Al Hummell, of the Knoxville Appalachian League team, has signed with the Pittsburgh Federals. He is a brother of "Silent John" Hummell, of the Superbas.

Under the terms of his contract with the Washington Club, Harry Harper, a young southpaw pitcher, is permitted to remain out of the game on Sundays.

The Georgia-Alabama League has been reorganized on an eight-club basis. Anniston, Rome, Gadsden, Talladega, Selma, Opelika, Newman and La Grange form the circuit.

C. B. Owens, W. B. Carpenter, W. T. Finneran, John Mullen, William Halligan, Hugh Rorty, G. W. Miller, Peter Harrison and Robert Hart compose the 1914 umpiring staff of the International League.

James C. McGill, who owns the Denver team in the Western League and the Indianapolis team in the American Association, refuses to sell his Denver holdings and will control both teams the coming season.

The Pittsburgh Pirates have signed 28 men, with Honus Wagner and Claude Hendrix the only prominent members of last year's team unsigned. Hendrix has jumped to the Feds, but Honus will line up with the Pirates later on.

Manager Joe Cantillon, of the Minneapolis club, says if any player on his team can better himself he can hop to it. Wise Joseph. He knows that his "Old Home Week" team couldn't jump. They would have to be carried into the new league.

NEXT LEAGUE GAME.

Plainfield High School will meet the Leal School quintet in an Interscholastic League match on the Y. M. C. A. court Monday afternoon.

WITH THE BOXERS

Winnipeg Jack O'Brien defeated Jack Morris in four rounds in London the other night.

Jim Buckley, who manages Gunboat Smith and Tommy Murphy, is going to England with his two fighters in April.

The way Ad Wolgast has been trimming 'em of late makes it look as though Ad was in line for a return match with Willie Ritchie.

Jack Ward, the English lightweight who was in America for a while, has been meeting with considerable success since he returned home.

George Chip has called off his bouts with Leo Houck and Johnny Howard because his hand was broken in his recent bout with Joe Borrell.

Featherweight Champion Johnny Kilbane and Tommy Bresnahan, the Omaha feather, are to engage in a 10-round contest in Syracuse next week.

Johnny Dundee is a busy boxer these days. He will tie up with Joe Shugrue at Waterbury on February 19 and a week later will battle Pal Moore in New York.

Tom Cowler, an English heavyweight, is to meet Joe Bonde at Vancouver next week. Bonde is a protege of Denver Ed Martin, the retired colored heavyweight.

HOPE CHAPEL GAMES.

Two games of basketball will be played in the Hope chapel gym tonight, the first team taking on the Peerless Five, of Newark, and the seconds lining up against the Holy Cross youths.

The teams will lineup as follows:

HOPE CHAPEL	PEERLESS A.C.
J. Heron, forward	Murphy
T. Heron, forward	Rea
Doig, center	Stewart
Snyder, guard	Gannon
Hunter, guard	Smith

SOLONS WILL MEET.

The annual meeting of the United States Lawn Tennis Association, which was to have been held last night at the Waldorf-Astoria in New York, has been postponed until February 13. Several hundred delegates from all sections of the country will attend.

NATIONAL SQUASH TOURNEY.

Play in the National Squash Tournament began this afternoon on the Heights Casino court, Brooklyn. The entries include a large list from Plainfield.

PLAINFIELD HIGH WON FAST CONTEST

Locals Managed to Nose Out Speedy Home Quintet in Final Minutes.

The Plainfield High School boys basketball team journeyed to Morristown last night and defeated the Morristown High School team by the score of 25 to 22. The game was fast and exciting from the beginning.

The teams were evenly matched and the game resulted in some good passing and few sensational long shots. Snyder opened the scoring after two minutes of play. He scored again before Morristown started counting on a pretty goal.

The game swayed back and forth, Plainfield always holding the upper hand, the first half ending with the score at 14 to 10.

In the second half the two teams were as evenly matched as in the first half. In the middle of the second period the Morristown team crept up on the locals and tied the score at twenty points. A foul goal by Peacock and a field goal by Gavett again put Plainfield in the lead and the game soon ended at 25 to 22 in favor of Plainfield.

The lineups:

P. H. S.	G.	F.	P.
Snyder, f	4	0	8
Hetfield, f	1	1	3
Gavett, c	1	0	2
Rosenson, g	2	0	4
Peacock, g	3	2	8
	11	3	25

M. H. S.	G.	F.	P.
Meyers, f	5	0	10
Butera, f	3	0	6
Mitchell, c	0	0	0
West, g	2	0	4
Freeman, g	1	0	2
	11	0	22

Score by periods:

P. H. S.	14	11—25
M. H. S.	10	12—22

Summary: Referee, Pierson; umpire, Patch, timers, Brooks and Day.

B. A. A. BOYS TEAM WON FROM HEAVENLY REST BY ONE POINT

In a fast basketball game the B. A. A. defeated the Heavenly Rest church boys by a score of 17 to 16, last night:

The scores:

B. A. A.	G.	F.	P.
Blanchard, lf	3	0	6
Sykes, rf	2	0	4
Mills, c	1	1	3
Zelie, rf	0	0	0
O'Donnell, rg	2	0	4
Case, lg	0	0	0
	8	1	17

HEAVENLY REST.	G.	F.	P.
Sirgrist, lf	3	2	8
Hutchcroft, rf	1	1	3
L. Mills, c	0	0	0
Babcock, rg	2	1	5
Ludgate, lg	0	0	0
	6	4	16

A CORRECTION.

A mistake made by the N. P. H. S. correspondent in his column last Thursday, is corrected in this article. It was stated that the elocution class of the borough High School had been dropped, but the class meets as usual, the only change being the union of the boys and girls divisions which meet every Tuesday afternoon.

BASKETBALL REVIVED.

After an absence of five weeks, Rutgers College athletes will return to the basketball court tonight and take on the C. C. N. Y. five in a comeback engagement.

LOCAL SCHOOLGIRLS LOST TO VISITORS

South Orange High School Maidens Won by a Score of 27 to 19.

The Plainfield High School girls' basketball team met defeat at the hands of the girls' basketball team of South Orange, yesterday afternoon, in the local High School gym by the score of 25 to 17. It looked as if the Plainfield team was in for another good beating the way the game started, for in the first five seconds of play Miss Seager scored a basket. Miss Philips soon tied the score with a pretty shot from the side of the court. Miss Seager and Miss Thomas each scored, putting South Orange in the lead. The first half ended with the score at 17 to 10.

In the second half Miss Crane was the whole show for Plainfield, scoring nine foul goals out of eleven tries. In this half Plainfield did not score a field goal, but the local guards played a very good game, holding their opponents to eight points.

The scores:

P. H. S.	G.	F.	P.
Miss Crane	1	9	11
Miss Philips	3	2	8
Miss Bremble	0	0	0
Miss Good	0	0	0
Miss Mortimer	0	0	0
Miss Mendell	0	0	0
	4	11	19

S. O. H. S.	G.	F.	P.
Miss Seager	9	3	21
Miss Thomas	2	0	3
Miss Lucker	0	0	0
Miss Martin	0	0	0
Miss Collyer	0	0	0
Miss Casler	0	0	0
	12	3	27

The score by periods:

P. H. S.	10	9—19
S. O. H. S.	17	10—27

Referee, Miss Sminck.

NO RULE CHANGES.

The joint football rules committee met last night in New York to consider changes in the code for next season, but although many suggestions for changes were made it was announced following the meeting that no fundamental changes will be made in the present code.

LEVINSKY A WINNER.

Battling Levinsky handed Tom McMahon, the "Pittsburgh Bearcat," a nifty lacing in the Empire A. C. last night. Levinsky pounded his man all around the ring and gained the decision in great style.

TINKER IN DUTCH.

A civil movement was started today, which if successful, will prevent Joe Tinker from playing baseball this season. President Murphy, of the Cubs, is in back of the step.

—You can make it PAY you to read the store ads in today's paper—make it pay you in actual savings on purchases you need to make. Try the experiment.

WOOD VS. LAMY RACE IN DEMAND

Great Pro Skaters Should Settle Championship Question.

SARANAC LAKE LAD IS SHY.

And Experts Are Unkind Enough to Suggest That Lamy Is Fearful of the New Jersey Boy's Well Known Speeding Qualities—Wood Ready For Contest.

The ice sport season has attained lively proportions, and, so far as the skaters are concerned, chief interest enters in the proposed match race between Edmund Lamy of Saranac Lake, N. Y., and Morris Wood of Long Branch, N. J., for the world's professional title.

That Lamy is afraid of Wood there is no doubt. The Jersey lad's performances place him almost in a class by himself, as he is remarkably fast at all distances, long or short.

Photo by American Press Association.

EDMUND LAMY

Wood will race Lamy any distance, anywhere, at any time, for $500 a side or for nothing. He doesn't want the money so much as he desires to show the public that Lamy is the second best skater.

Nothing Else but Fear.

Just why Lamy should dodge a meeting with Wood is unexplainable if Lamy is as fast as he says he is. The ice experts state that the New York boy is afraid of Wood and there is nothing else to the situation.

However, Lamy may be "smoked out" before the season closes, and it is to be hoped that he will agree to meet Wood, for if he does one of the most sensationally fast contests of recent years will be the result.

Wood is known to be in excellent condition, and he says he feels that he can break records if pushed hard by an opponent.

"I was never in better shape in my life than I am today," he said recently.

Saranac lake is the spot selected for the contemplated race, and there is usually no difficulty there in regard to having plenty of good, hard ice.

Wood is in active training and, like Lamy, is engaging in races almost every week, in order to keep in the best condition.

JOHNSON CONFIRMED AS COUNTY SUPT. OF SCHOOLS

Trenton, N. J., Feb. 7.—The nomination of A. L. Johnson, of Cranford, as Superintendent of the Public Schools of Union county was unanimously confirmed today by the State Board of Education at its regular monthly meeting. Mr. Johnson has been supervising principal of the schools of Cranford and succeeds J. J. Savtiz. He was nominated for the county superintendency by State Commissioner of Education Kendall and upon the question of confirming the nomination every member of the board voted in his favor. The confirmation of the appointments by the State Board is required under the law of 1912.

"DEACON" CONWAY COLLECTS FROM ALLEGED EMBEZZLER

Spencer Conway, a colored fisherman, of West Fourth street, appeared in the city court this morning as complainant against James Carter, a former employe, whom he charged with the embezzlement of $2.20 alleged to have been collected and not turned in. Carter denied the charges, stating that he had turned the collections in question over to his employer but the court thought differently and City Judge DeMeza instructed him to pay Conway's counsel, J. Henry Crane, the $2.20 within the next week.

While giving testimony Carter alleged that "Deacon" Conway had used him as an accomplice in taking preserves, potatoes and various other food stuffs and fuel from the cellars of houses where he made collections, but this Conway denied, and was accorded the benefit of the doubt. Conway has had trouble with his employes on various other similar occasions and evidence given at the trial brought out the fact that after discharging Carter he was instrumental in having him thrown out of a second position which he, Carter, secured after being released by Conway.

ORGANIZE "500" CLUB.

Several residents of the West End met last night, at the home of Samuel Robinson on West Third street, and organized a new "500" club, with a membership of sixteen. Mrs. John Coffey and Mrs. Ferdinand Denckla received first honors for the women, while Fred Cross and Donald McInnes were given the honors for the men. Other features included singing, dancing and refreshments. The club will be entertained Thursday night, February 26, by Mr. and Mrs. Donald McInnes.

THE TEMPERATURE.

The temperature report from The State Trust Company today is as follows: 9 a. m., 36 degrees; 11 a. m., 38 degrees; 12:30 p. m., 40 degrees.

YOU CAN'T GET AWAY
from the fact that breakdowns will happen, no matter how high a grade of wheel you own. Unless you are exceptionally fortunate, you'll need our services as bicycle repairers par excellence sooner or later. True, you may save a mishap by letting us overhaul your machine after a long ride; but at any and all times will do the best possible for you and your wheel.

LEO ZEISEL
Bicycles, Sundries, Musical Instruments and Sporting Goods.
Temporary at 328 W. Front St.
Permanent Headquarters after March 1st, 222 W. Front St., Next Door to Proctor's.

NEWS OF INTEREST IN THE PLAINFIELD BUILDING WORLD

BIG DECREASE IN JAN'Y BUSINESS

Amount Authorized for New Buildings About One-Fifth That of 1913.

$17,000 WORK STARTED

Falling Off in All Wards, $15,000 Permit for Alteration to Hillside Avenue Residence Being Largest Amount Involved.

As compared with January, 1913, the building industry has fallen off greatly in Plainfield during the past month. Not only in the amount of permits granted for new buildings is the decrease marked, but the amount authorized for improvements have fallen behind. In 1913, during January, $81,020 worth of permits were granted, while last month the figures reached but $17,435, or only a little over one-fifth that of the previous year.

The following is a comparison of the amounts and number of permits granted during the months of January, 1913, and January, 1914:

NEW BUILDINGS.

	1913	1914
First ward	$49,525	$3,900
Second ward	9,030	2,700
Third ward	19,200	8,475
Fourth ward	3,265	2,360
Total	$81,020	$17,435

ALTERATIONS.

	1913	1914
First ward	$ 2,100	$1,200
Second ward	3,400	15,000
Third ward	———	———
Fourth ward	12,000	250
Total	$17,500	$16,450

During January, 1913, eighteen permits were issued by Inspector T. O. Doane for the erection of new buildings. Eight of these went to the First ward, five to the Second, three to the Third, and two to the Fourth. During the same period in 1914 there were nine issued. Two for the First ward, two for the Second, three for the Third, and two for the Fourth. For alterations there were three permits issued in 1913, one each in the First, Second and Fourth wards. This year there were also three permits issued, one going to each of the same wards as in 1913. While the Fourth ward was awarded the largest alteration permit for the month of January, 1913, which amounted to $12,000, the permit issued for that ward this year was for but $250. The permit for the largest amount this year was for $15,000 for the alterations which are now being made to the residence of Francis A. Martin, at 950 Hillside avenue, in the Second ward.

The new building amount for the month of January, 1914, is a little over one-fifth of the total amount involved in the erection of new buildings during the month of January, 1913. As the summary shows the First ward has the heaviest drop in valuations.

Considerable of this difference in the aggregate totals of the two years is no doubt due to the spell of extremely cold weather which hit the city a week or so ago. If the weather conditions of the past month had been as mild as during January, 1913, there is no doubt that the amount of money involved in the building trade for this year would have equalled if not excelled the amount invested for the first month last year.

If the conditions continue in the building trades for the balance of the year the way that they have been going forward since January 15, there is no doubt in the minds of the local contractors that the total amount of the year's business will not only equal but in some of the wards will excell, not only last year's totals, but also any figure that has ever been set during the past ten years.

NEW BUTCHER SHOP FOR JOS. CREAGER ON FOURTH ST.

Anthony Albert, of Scotch Plains, is erecting a 14 by 16 foot frame structure at the front of the property owned by Joseph Creager, at 416 East Fourth street, this city. The new building will be used by the owner as a butcher shop and will cost not less than $300.

The exterior walls of the building will be faced with white pine siding painted gray, with dark green trimmings. The stone front will be built with paneled bulkheads under the window sashes. The ceiling and side walls of the interior will be faced with North Carolina ceiling strips which will be left natural, filled and varnished. North Carolina yellow pine flooring will be used. The building will be piped for gas. The roof, which is flat, will be covered with three-ply rubberoid.

Anthony Albert has the general contract and has sublet to John Creager, of Plainfield, the mason work; Louis Sutterlin, of Plainfield, the painting; Samuel Macauley, of Scotch Plains, the plumbing. The J. D. Loizeaux Lumber Company supplied all the material, millwork and trim used.

ONLY TWO PERMITS IN CITY DURING THE WEEK

Big Drop From Corresponding Week of 1913 in Amount of Money Involved.

Another dull week was experienced in the building trades of this city, making a poor start for the month. Only two permits were issued, both for alterations.

During February, 1913, twenty-two permits were issued for new buildings and alterations. In the first week seven permits were issued. The amount of money involved by the granting of these seven permits was about $48,465 or $47,025 more in the first week of the month this year.

The permits issued up to yesterday noon were: Louis C. VanNest, 215 East Fifth street, tin rooed addition to north side of rear of house. Frame construction, upon a concrete and brick foundation, 12 by 20 feet; cost $450. Owner will do the work.

Charles F. Sebring, alterations to building at 230-232 West Front street. Specifications call for remodeling of store front. Description elsewhere.

PLAINS AND FANWOOD HAVE REAL BOOM ON

Contractors Can Not Build Fast Enough for Prospective Tenants.

The building boom continues in Scotch Plains. Work has recently been started on half a dozen houses and several others have been finished. The demand by tenants has brought about the erection of a number of the better class residences both in Scotch Plains and Fanwood.

For a town of its size, Scotch Plains is excelling Plainfield in building. Fanwood, where a number of bungalows are being erected by the Lockwood Improvement Company, of New York, for its size not only exceeds the work of new buildings being erected in Plainfield but a number of other cities larger than Plainfield in this part of the country. The majority of the buildings that have been erected in Fanwood are in the vicinity of the Jersey Central Railroad station and those that have been completed are owned and rented by commuters. In Scotch Plains the new buildings are all within two blocks of the main line trolleys.

A builder of Scotch Plains who is erecting a fine residence for himself said that before the foundation walls had been laid there had been eight different people to see him about the possibility of renting it. He claims that many who are engaged in the improvement of real estate around that town are swamped by the requests o would-be house renters. The same conditions are also encountered by those interested in the improvement of Fanwood real estate, and no houses remain unoccupied after erection.

STEPHEN BRISKEY'S HOME IN DUNELLEN NEARLY DONE

Stephen Brisk[illegible] of North avenue, Dunellen, is hav[illegible] two and a half story frame dw[illegible] erected on his property on Col[illegible] a street, in that place. The struc[illegible]s to be placed on a lot 75 by 1[illegible] he building will be 28x30 and co[illegible] out $3,500. The exterior of the building will be faced below the beams with weatherboards, painted a dark gray. The walls and roof above will be faced with shingles, left natural. Across the entire front will be a large veranda, supported by brick piers, upon which round columns to support the porch roof will be placed.

On the first floor will be four rooms, parlor, dining room, kitchen, with pantry, and reception hall. With the exception of the pantry and kitchen all will be finished with a detailed trim of chestnut, comb grained pine floors. The trim will be stained a dark oak. The kitchen and pantry will be finished with trim of cypress, left natural and varnished, and comb grained pine floors, with walls and ceilings painted buff. Leading from the reception hall to the second story an open stairway has been built complete of chestnut material. The mission type handrail and banister will be stained dark oak to match the other trimmings.

Four bedrooms and a bathroom occupy the space on the second floor, trimmed with craftsman type chestnut, stained golden oak, and North Carolina pine flooring. The bathroom will have modern enamel fixtures, and a medicine cabinet. The side walls to a heighth of four feet from the floor will be marked to represent tile. The top floor will be used for storage. Each room will be equipped with gas fixtures, and there will be a hot air heating system. Laundry trays will be placed in the kitchen.

Samuel Titus has the general contract and is doing the carpenter work. Forman H. Gise is doing the masonry and plastering; Joseph Tetlow the plumbing. Runyon & Field, of Bound Brook, supplied the building materials; the J. D. Loizeaux Lumber Company furnished the millwork, and the Dunellen Lumber and Supply Company the mason material.

The building will be completed by March 25, when its owner will move in.

H. C. MEYER BUILDING HOUSE AT PLAINS

Will Place It on Market for Rental About April First.

Henry C. Meyer, of Front street, Scotch Plains, is having a two and a half story frame dwelling erected on his property on Park avenue, Scotch Plains, near the main line trolleys. The building is on the front of a large lot and has a frontage of 22 feet and a depth of 32 feet. The building is being erected for rental purposes only.

The exterior of the house below the belting will be faced with weatherboards and above, including the gables and roof, with shingles. The weatherboards will be painted cream color, while the shingles of the walls and gables will be stained a velvet brown and the roof creosote green. Across the front a large veranda has been built, supported by four concrete piers. Supporting the porch roof are three large square columns, to be finished in white, as will also be the balustrade railing around the porch. The facing of the foundation walls will be of light colored stucco.

On the first floor will be a living room, a dining room, kitchen, pantry and reception hall. An open stairway will be built in the reception hall. All the rooms on this floor will be trimmed with craftsman type chestnut trim stained a golden oak. Double flooring with a finished surface of white oak will be laid.

Four bedrooms and a bathroom will be on the second floor. These will also be trimmed in chestnut stained a golden brown. A double flooring will be laid, finished with a surface of comb grained North Carolina pine. The stairway will be built with chestnut risers and sides, and oak treads which will be stained the same as the trimmings. The third floor will be used for storage. The house will be wired for electric lights, be heated by a hot air system and the kitchen will be piped for gas. The bathroom equipment will have white enamel fixtures and a metal medicine cabinet will have a plate glass mirror door. In the kitchen laundry trays will be placed in addition to the regular equipment, including a combination range and gas hot water heater.

Anthony Albert has the contract for the building and is supervising the carpenter and interior decorative work. Johnson Brothers are doing the masonry and plastering work, and Louis Morel, the plumbing and heating. These contractors are all from Scotch Plains. Frank Sands, of Fanwood, is wiring the house and placing the fixtures. The J. D. Loizeaux Lumber Company furnished all the millwork and trim; the Fanwood Lumber and Supply Company all the lumber and mason materials, and the A. M. Griffen Company the hardware. The painting contract has not been awarded as yet.

The building will be completed about April 1 and will then be placed on the market for rental purposes.

DANISH LUTHERAN CHURCH MAY ERECT NEW EDIFICE

Steps are being taken by the congregation of the Danish Lutheran church to have a double building erected on their property on Arlington avenue, near the Plainfield High School, during the early spring. The proposed building will have on the first floor a large assemly room in which services will be held, and the second story it is proposed to divide into two apartments, which will be used as living quarters.

The committee that have been appointed to look into the matter of the type and cost of the building is composed of Charles Northen, Franz Goldman and Gunnar W. Hansen. M. D. Madsen has already drawn a rough sketch which will be presented at the next meeting of the church members the early part of next month.

—Something unusual for the table is always a welcome treat to the home folks. The ad-reading women does not find the problem hard.

NEW STORE UNDERWAY FOR WOOLWORTH CO.

Work Soon to Start on the Remodeling of the Sebring Building.

Sheriff Charles P. Sebring, of North Plainfield, has secured a permit for alterations to the front of the building owned by him and occupied by the F. W. Woolworth Co., at 230 and 232 West Front street. The show windows and interior of the store will be changed so as to take in the store now occupied by Leo Slonim, the jeweler, who will soon move into his own building. The cost will be about $1,000.

The specifications call for the taking out the half round show window now in the centre of the building and erecting a larger window of the same type in its place so as to take in part of the space now occupied by Slonim's show window and entrance. Another quarter round window will be placed at the extreme right, leaving space for the staidway leading to the upper floors. The windows will all have heavy curved plate glass running from the floor to the ceiling of the second floor. Parquet floorings will be placed in all the windows, which will be finished with rear mahogany paneled partition with doors leading into the store.

The partition between the Woolworth and Slonim stores will be removed and the entire space thrown into one large room. The measurements will then be 144x40 feet with sixteen feet clearance from floor to ceiling.

A comb grained pine floor will be laid throughout the store, and numerous counters will be arranged to meet all the conveniences of the customers. New lighting systems will be installed throughout. A large fireproof door will be built at the rear of the new section of the building.

Work will be commenced on the alterations as soon as Mr. Slonim moves into his new store. The Greiner Contracting Company, of Brooklyn, will do all the work. It is expected that the alterations will be completed by April 1.

HOUSE AT SCOTCH PLAINS RENTED BEFORE COMPLETION

Anthony Albert is having a two and a half story frame dwelling erected on his property on Forest road, Scotch Plains. The building, on a lot 75 by 100 feet will have a frontage of 28 feet and a depth of 23 feet. It is estimated that the cost will be about $4,000.

The walls below the belting will be faced with colonial style weatherboards, painted white, while above, including the roof, will be shingles. The upper walls and gables will be stained silver gray and the roof with a green stain. A large front veranda will have a colonial style entrance. Brick piers will support the porch flooring and sixteen inches square panelled columns will support the roof of the veranda.

The foundation walls are of hollow blocks. In the cellar are built a boiler room and closets. A dining room, living room, kitchen, butler's pantry and hallway are on the first floor. Both the dining room and living room will be finished with false ceiling beams faced with a finished surface chestnut. All the rooms on this floor will be trimmed with a craftsman type trim of chestnut material which will be stained a golden brown, except the kitchen and butler's pantry, which will be trimmed with chestnut left natural. A double flooring will be laid throughout the lower of North Carolina yellow pine, and the upper of white oak. In the dining room and living room window seats will be built. Triple frame windows will be placed at each of these window seats. These windows will have a six panelled glass upper sash and a plate glass lower sash.

An open stairway will lead from the living room to the second story, constructed with chestnut risers and oak threads and finished with a carved balister and handrail decorated as are the trimmings on the first floor.

Three bedrooms and a bathroom are on the second floor. All will be trimmed in chestnut and have finished floors of North Carolina pine. The bathroom will be equipped with up-to-date enamel fixtures, and a medicine cabinet with a mirror door. The lower portion of the walls will be marked to represent tile. All the bedrooms will have large closets, equipped with coat rods and tiers of shelves.

Gas and electric fixtures and steam heat will be installed. In the kitchen will be a combination range. The butler's pantry will be finished with two dressers and a linen closet. The building will be completed by April 1, when it will be occupied by a tenant who has already obtained a lease on it.

Anthony Albert, the owner, is supervising the carpenter work; Johnson Brothers the masonry and plastering; and Samuel Macauley the plumbing, etc. The contract for the painting and finishing of the interior decorations has not been awarded as yet. George Ord wired the house; A. M. Griffen Hardware Company furnished the hardware; the Fanwood Lumber and Supply Company the lumber and mason material and the J. D. Loizeaux Lumber Company all the millwork and decorative materials.

BRIDE AND GROOM TO HAVE FINE NEW HOME

Albert Meyers, of Scotch Plains, Has Completed Residence.

Albert Meyers has had a two and a half story frame dwelling erected on his property on Meyer avenue, Scotch Plains, at an estimated cost of about $4,000. The house has a frontage of 24 feet and a depth of 28 feet, and is placed on a lot 75x110. The foundation walls are of cement blocks. The building below the belting is faced with weatherboards to be painted light yellow, while above it the walls, gables and roof will be finished with shingles. The wall and gable shingles have been stained velvet brown while the roof has been left natural. These exterior decorations are set off to advantage with trimmings of white.

A living room, dining room, kitchen, butler's pantry and reception hall are on the first floor and three bedrooms and a bathroom on the second. An open stairway has been built to the second story. All the rooms on the first floor are finished with a craftsman type trim in oak which has been left its natural color. The stairway is built entirely of oak, finished the same as the trim on the first floor. A large open fireplace has been built in the living room, with exterior facings of tapestry brick and a tile hearth. A large bay window with stained glass sash has been built in the side of the dining room.

The bedrooms have been finished with a detail trim of oak finished naturally. All floors in the house are of the double layer type, with yellow pine under a finished surface of white oak. The bathroom has been equipped with the most up-to-date white enameled fixtures. Laundry trays have been placed in the kitchen, in addition to its regular equipment, which includes a combination range. The kitchen walls and ceilings have been painted light buff.

The house was completed this week and will be occupied by the owner, who is to be married next Tuesday.

Anthony Albert was the general contractor on the building and supervised the carpenter work. Johnson Brothers did the masonry and plastering; Samuel Macauley the plumbing, heating, etc. Louis Sutterlin of Plainfield did the painting; George W. Ord wired the house and placed the fixtures. The Fanwood Lumber and Supply Company and the Wright Otis Company, of Cranford, furnished all the lumber and mason materials used. The J. D. Loizeaux Lumber Company supplied all the millwork and decorative materials, and the A. M. Griffen Hardware Company all the hardware.

RAISED METUCHEN TEACHER'S PAY, BUT DIDN'T KNOW IT

Metuchen, Feb. 7—How the Board of Education, having been pledged to vote against an increase in salary for Thomas G. VanKirk, principal of the public schools, voted to raise Mr. Van Kirk's pay $250 shortly after election formed a topic of discussion at the meeting of the board at its meeting here.

None of the members of the board could remember voting for the raise; no record of any such vote could be found in the minutes and some of the members said thy didn't know the principal had received the increase until they went over the temporary budget the night before. Members of the board say they do not know how the matter finally will be disposed of, for under the tenure of office act a principal's salary cannot be reduced.

Permission was given to Mr. Van Kirk to attend the convention of school superintendents and principals at Richmond, Va., February 23 to 27, but Mr. Van Kirk must leave town the night of Monday, February 23 and be back at school again Friday morning, February 27.

MEETING OF MISSION BAND.

The Young Women's Mission Band of Trinity Reformed church met at the home of Mrs. Leonard Smith, on Duer street, yesterday afternoon. Miss Ethel VanZandt conducted the devotional exercises. The subject for informal discussion was "The Needs of the Women and Children of Arabia." Interesting letters were read from Dr. Paul W. Harrison and from those in charge of the Indian stations where Christmas boxes were sent.

—It is wiser to know what a thing OUGHT TO COST before buying it; and ad-readers usually do know this.

The Smile That Won't Come Off

is always worn by the thrifty housewife who uses a

"WHITE DAISY" WASHING MACHINE

Ball Bearings

$9.00

or a

"WHITE LILY" WASHING MACHINE

$7 50

and has her washing done before breakfast. For sale by

Gayle Hardware Co.

GENERAL HARDWARE AND HOUSEFURNISHINGS

'Phone 398 Front Street and Park Avenue

AUTOLINE OILS AND GREASES

STRICTLY PENNSYLVANIA PREMIUM CRUDE

NON ACID TREATED—NO COKE—NO TAR.

Plainfield Auto Tire Co.

407 Watchung Ave.

DISTRIBUTORS FOR

Wm. C. Robinson & Son Co., Baltimore, Md.

OUR MID-WINTER FURNITURE SALE

We are selling lots of good Furniture and Bedding at this time, for the trade know us and the character of our goods and appreciate the advantage of a sale like this—and only need to be told about it.

WE DO SELL GOOD FURNITURE AT LESS PRICES THAN ANY OTHER STORE.

Just visit our store, look through carefully, note the splendid savings on our regular goods; many odd pieces at specially low prices.

JUST NOTE THESE EXTRAORDINARY VALUES.

ODD CHIFFONIERS in many styles of oak, mahogany, birdseye maple and Circassian walnut, from ..... $8.98 to $24.00

ODD DRESSERS in many styles of oak, mahogany, birdseye maple and Circassian walnut, from ..... $9.98 to $35.00

SAMPLE BRASS BEDS, finish guaranteed— ... $10.50, $13.50, $16.50, $18.50, $23.50

GOOD QUALITY 9x12 AXMINSTER RUGS, $22.50 & $25.00 values, at $18.98

Be Sure and See Our Window Display—It Means Money Saved.

WE GIVE AND REDEEM SURETY COUPONS.

SHIRLEY & JOHNSTON

BABCOCK BUILDING PLAINFIELD, N. J.

4,600 People Are Employed

in New Jersey by The Prudential. Probably 13,000 others are dependent upon them for support. The Prudential advances the welfare of New Jersey.

Founded by JOHN F. DRYDEN — THE PRUDENTIAL HAS THE STRENGTH OF GIBRALTAR — Pioneer of Industrial Insurance in America

The Prudential

FORREST F. DRYDEN, President.

Acts in any Trust Capacity

Resources $5,000,000.00

THE INCOME TAX

has emphasized the burden of property. It has laid an extra weight on those whose time and thought were already heavily taxed.

YOU MAY AVOID

much of the care and responsibility of your property by appointing this Company as your Custodian and allowing us to hold your securities in our vault, cut your coupons and fill out the income tax certificates to be attached thereto, collect your interest and render you periodically a statement of your income. Our Officers will be glad to talk with you on this subject.

THE PLAINFIELD TRUST COMPANY

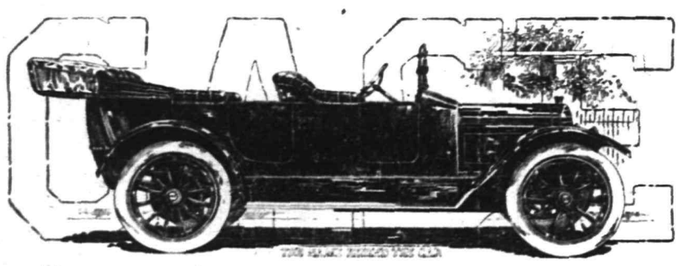

The Car With the Famous Motor is Here.

We are demonstrating and selling this car now. Have you seen it? We are ready and willing to show you the many merits of the CASE. We dwell at great length on the motor, because we know in the CASE we have a motor that has abundant power—also that you should be sure of the power plant in the car you buy.

However, in addition, we offer in the CASE the only completely equipped car that we know of.

Better Than Ever---At Price Unmatched

Electric Starter, Electric Lighting—Westinghouse equipment; you know the brains and capital back of that name.

- Demountable rims.
- Extra tire on extra rim.
- Extra tubes (two).
- Weed tire chains.
- Bosch magneto.
- Warner Speedometer.
- Eight Day Clock.
- Electric Horn.
- Rain vision ventilating windshield.
- Ample springs, platform and semi-elliptic.
- Brakes—expanding and contracting—12-inch.
- Mohair top.
- Work or trouble lamp on long wire.

REMEMBER—You assume no obligation by investigating the CASE. We want you to know the CASE whether you buy or not. Call, write or phone. Three models. The CASE is manufactured by a company 72 years in the mechanical line—backed by 40 million dollars.

PLAINFIELD AUTO TIRE COMPANY

407 WATCHUNG AVE.

PHONE 1980 PLAINFIELD, N. J.

AMUSEMENTS.

Lyric Theatre

202 WEST FRONT STREET.
Daylight Motion Pictures.
Changed Every Day.
Admission, Mat., 5c; Evening, 10c.
11 15 tf w-th-f-s

HAVE YOU EVER VISITED A LAUNDRY?

We invited you to inspect our plant, and see the sanitary conditions under which your laundry is handled.

Flat Work 35c a dozen.

Rough Dry 6c per pound.

Marshall's Laundry, Inc.

Watchung and Fourth.

Phone 702.
19 27 m-s tf

J. L. BROWER

STATIONERY, BOOKS and MAGAZINES

311 PARK AVENUE

Valentines and Booklets from E. P. Dutton & Co.

Have you read?
The Initials
On the Branch
The Heart of Life

TELEPHONE 1012.

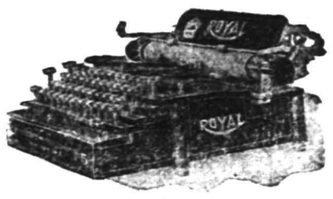

THE ROYAL TYPEWRITER

Best built STANDARD Typewrite in the world. Nineteen exclusive features not possessed by any other machine—best references of local users. Write or phone for particulars and demonstration.

PLAINFIELD OFFICE SUPPLY CO.
116 West Second Street.
P. O. Box 701. 'Phone 921-W
1 27 6 eod

L. Moraller & Son

WATCHMAKERS and JEWELERS

WATCHES. CLOCKS and JEWELRY

Fine Watch and Clock Repairing Specialty.

219 Park Ave. Plainfield, N. J

THE COFFEE YOU'LL LIKE.

People who try our Mocha and Java Coffee order it again because they like its Quality and Flavor—the taste is inviting and pleasant to the palate. We also sell Select Groceries, Fresh Fruits and Vegetables.

W. W. Dunn
THE PARK GROCER
Duer Street and Lincoln Place

UNION COUNTY CIRCUIT COURT.

James B. Guttridge
vs. } IN ATTACHMENT
Hart S. Farlee

Notice is hereby given that a writ of attachment was issued out of the Union County Circuit Court against the rights and credits, moneys and effects, goods and chattels, lands and tenements of Hart S. Farlee, an absent debtor, at the suit of James B. Guttridge, for the sum of $386.70, returnable on December 31, 1913 has been served and duly executed, and was returned on the 17th day of December, 1913, by the Sheriff of the County of Union.

Dated January 9, 1914.

JAMES C. CALVERT, Clerk.
Robert Newton Crane, Attorney.
1 10 5 -s

Hoagland's Express

FINE FURNITURE.

MOVING

Office, 116 West Second St.
Telephone 883-W.

A. H. ENANDER

Sanitary Plumbing, Gas Fitting.
Steam and Hot Water Heating.
Contractor for Sewer Connections
125 WATCHUNG AVE

—At Westfield, C. F. Wittke has the Daily Press on sale each day.

—Advertise in the Daily Press. It brings results.

3% paid on checking accounts of $500.00 or more. Out of town items collected at par. New York checking privileges.

4% paid on Special Department accounts of $5.00 or more subject to liberal Savings Bank rules. Out of town savings accounts collected without charge.

Acts as Administrator, Executor, Guardian and Trustee; the fees are the same as those allowed an individual.

Modern Safe Deposit and Storage Vaults. Boxes for rent $5.00 and upwards. Values in bulk stored for from 50s cents per month.

Real Estate Department acts as agent and broker. Unusual services for the usual commission.

SERVICE

THE STATE TRUST COMPANY

Capital $100,000.00

The "Step-Lively" Sale

ATTRACTING EVERYBODY'S FEET TO VAN ARSDALE'S.

Considering the bad weather this morning, the big sale had a great start. Scores of eager shoppers have already been here, and saved good money on the best of winter Shoes. "Step-Lively" is the slogan of the sale; winter shoes must "Step-Lively" out of this store, and the prices we have marked them will make you "Step Lively" to get them.

$4.48, $3.98, $2.98, $1.98, $1.48, 98c, 48c means something here.

VAN ARSDALE'S

127 E. FRONT ST.

IF BACKACHY OR KIDNEYS BOTHER

Eat Less Meat Also Take Glass of Salts Before Eating Breakfast.

Uric acid in meat excites the kidneys, they become overworked; get sluggish ache, and feel like lumps of lead. The urine becomes cloudy; the bladder is irritated, and you may be obliged to seek relief two or three times during the night. When the kidneys clog you must help them flush off the body's urinous waste or you'll be a real sick person shortly. At first you feel a dull misery in the kidney region, you suffer from backache, sick headache, dizziness, stomach gets sour, tongue coated and you feel rheumatic twinges when the weather is bad.

Eat less meat, drink lots of water; also get from any pharmacist four ounces of Jad Salts; take a tablespoonful in a glass of water before breakfast for a few days and your kidneys will then act fine. This famous salts is made from the acid of grapes and lemon juice, combined with lithia, and has been used for generations to clean clogged kidneys and stimulate them to normal activity, also to neutralize the acids in urine, so it no longer is a source of irritation, thus ending bladder weakness.

Jad Salts is inexpensive, cannot injure; makes a delightful effervescent lithia-water drink which everyone should take now and then to keep the kidneys clean and active. Druggists here say they sell lots of Jad Salts to folks who believe in overcoming kidney trouble while it is only trouble.—Adv.

J. HIMMELFARB

Ladies' Tailor, Dressmaker and Furrier.

NOS. 309-311 NEW ST., BETWEEN 3RD AND 4TH STS., TEL. 903-W.

Particular pains exercised in the making of a garment, the fitting of the same and attending properly to the little details that mean so much in the finished garment—thus satisfactions follows.

Expert workmanship and Perfect Fit Guarauteed.

I will appreciate a call and will be pleased to show styles and samples of work. Prices reasonable.

THE HOME OF PHOTO-PLAYS DE LUXE

PROCTOR'S

FRONT STREET THEATRE, PLAINFIELD, N. J.

MONDAY First Presentations of a Series of World's **MONDAY**

Greatest Film Creations

Beginning With

The Most Marvelous Picture Play Ever Produced

"WILD BEASTS AT LARGE"

"A SCREAM" "A ROAR!" "A HOWL!"

IMAGINE—A Circus Menagerie Broke Loose—IMAGINE
SEE—One That Really Does—SEE
LIONS, TIGERS, BEARS, ELEPHANTS, MONKEYS

And Every Species of Four Footed, Two Footed and Legless Animals

On a Merry Rampage in a Small Town

No One Wants to Miss This Surprise of Surprises!

"Making a Living"
This Keystone Comedy Will Show You How

"From Rail-Splitter to President"
in Three Reels

"Simple Simon has a Fight"
Fun for the Kiddies

Coming Thursday
"The Great Leap"
Wonderful Drama in 4 Parts

APPROPRIATE ORCHESTRAL MUSIC
TIMELY MUSICAL SELECTIONS INTRODUCED
REGULAR PROGRAMS CHANGED DAILY
IN ADDITION TO
SPECIAL PHOTO-PLAY MASTERPIECES
CHANGED EVERY MONDAY AND THURSDAY

DON'T STOP SAVING

Some young people resolve to save and for a time they deposit their money regularly in the Bank—but after a while they lose interest and spend money for luxuries not actually needed.

Start an account now with us and determine to make a deposit to your credit each week.

4 PER CENT. INTEREST PAID.

PLAINFIELD SAVINGS BANK

THE ONLY SAVINGS BANK IN PLAINFIELD.
ORGANIZED 1868.

OFFICERS.

WM. F. ARNOLD ..... President
A. C. STEBBINS ..... Vice President
JAMES C. POPE ..... Secretary and Treasurer
H. A. POPE ..... Assistant Secretary and Treasurer
H. B. MacDONALD ..... Second Assistant Secretary and Treasurer

Money deposited by the third of the month will draw interest from the first.

The Question of PURE MILK

IS SETTLED HERE

We are just as PARTICULAR about the superiority of our MILK as you are. That's why we have the DAIRY with a reputation and that dairy is

THE FAMOUS ONE OF DR CHARLES A. EATON

Modern sanitary machinery BOTTLES THE MILK AT THE DAIRY in STERILIZED BOTTLES, and sealed and iced it is delivered to you.

THE MILK WHERE PURITY REIGNS SUPREME

WELSH FARMS DAIRY

188 East Front Street. Phone 1964.

FORESIGHT

There is such a thing as looking so far ahead as to overlook the dangers close at hand. The foresight which induces an owner to take proper precautions to safeguard his property with insurance are excellent.

Yet it should require no foresight to employ us—it is as plain as daylight that this office and the companies represented are all the protection an owner needs.

REAL ESTATE
LOANS
RENTS

GEO. M. CLARKE CO.

Babcock Bldg.
Telephone 205
Plainfield

INSURANCE OF ALL KINDS.

CLASSIFIED ADVERTISEMENTS WILL BE FOUND HEREAFTER ON THE PAGE BEFORE THE LAST.

PLAINFIELD DAILY PRESS

THE WEATHER.

Fair tonight and Tuesday; moderate westerly winds.
Max., 32; Min., 12.

Established May 10, 1887. TEN PAGES. PLAINFIELD, NEW JERSEY, MONDAY, FEBRUARY 9, 1914. TEN PAGES. Two Cents a Copy, $5 a Year.

FRIENDS JOIN IN PILGRIMAGE

Both Branches of Religious Society Attend the Plainfield Meeting.

HELPFUL ADDRESSES

Daniel Oliver L. Hollingsworth Wood and Samuel Willits Discuss Pertinent Topics—Box Luncheon Is Served.

Many members of both branches of the Religious Society of Friends visited the Plainfield meeting, yesterday morning at 11 o'clock. The silence was first broken by L. Hollingsworth Wood, of Mt. Kisco, N. Y., *in a prayer for guidance, inspiration* and help. Daniel Oliver, who had recently been sent by the English Friends as a missionary to Syria, preached of "The Kingdom of Heaven."

Mr. Oliver said he had been asked whether Quakerism now has a message for the world. Amid the troubled conditions with the church divided against itself, capital pitted against, labor, the building of dreadnaughts and maintenance of armies, he would tell the masses who are thirsting for the Water of Life that the Kingdom of Heaven is not far away in Jerusalem, not something to be looked forward to in the future, but a great spiritual reality in the heart. The speaker went on to say that patriotism as usually understood is "my country right or wrong," whereas true patriotism is to love the whole world because all are brothers.

Samuel Willits, of Purchase, N. Y., spoke of a special instance when dependence on the Divine impression of immediate duty resulted in a woman's being able to rescue a young girl from a terrible danger and restore her to her parents. Following the morning service a box-luncheon was served and a social hour was enjoyed.

The afternoon session was opened by a reading from Matthew. The story of the rich young man whose answer was "All these things have I kept from youth up—what lack I yet?" And from this the subject of the day was chosen. L. Hollingsworth Wood said he would quote *with some appropriateness in the native* State of that Quaker saint, John Woolman, some passages from his works.

Ministry is one lack of Friends—the Holy Spirit is the great Minister and those taking part should be diligent students of the Bible and of the signs of the times. In England Friends are working for the abolition of the death penalty. The fact of the existence of foreign mission work has brought there a new inflow of life. Women must in no way fall back from their inheritance of equal opportunity in the meeting.

The Friends' meeting-house at Twentieth street, New York, is open on Monday evenings to the most destitute who are fed first physically and then spiritually.

These pilgrimages are being made at frequent intervals by representatives of both Friends' meetings to many towns within a radius of sixty miles of New York and much good is being done by throwing down the barriers between the branches and increasing the opportunities of working together. The day proved to be uplifting and delightful.

FORMER GOVERNOR FORT TO TALK ABOUT LINCOLN

At a meeting of the executive committee of the Men's Club of the Crescent Avenue Presbyterian church, held yesterday noon, arrangements were completed for the dinner to be given by the club on Thursday night in the church parlors, at which former Governor J. Franklin Fort will speak on "Lincoln." It was decided that as there had been requests for tickets from members of the Men's Club of other churches that tickets would be sold to anyone who might care to attend the dinner. William Abbe, 832 Webster place, is in charge of the arrangements for the dinner, and anyone wishing tickets can procure them by applying to him.

BOARD WILL NOT MEET.

Owing to the absence of several of the members the special meeting of the Board of Education of the borough called for this evening has been postponed.

Free Cup of Coffee or Tea.

The Atlantic and Pacific Tea Company has chosen this week to demonstrate several lines of their famous teas and coffees and anyone who stops at 137 West Front street will receive a cup of either one of these delicious beverages with the compliments of the management. The lines being demonstrated are El Ryad coffee and Plaza and Silver Key tea.

Advertise in the Daily Press

ANNUAL STATEMENT OF ST. MARY'S PARISH

Shows That $27,512.36 Was Contributed During the Past Year.

A pamphlet, compiled for the purpose of arousing and stimulating interest in the work being carried on in St. Mary's church, was issued to the parishioners at the services yesterday and contains many interesting facts concerning the various activities connected with the ecclesiastical institution. Included in the booklet is a financial statement for the year just closed arranged by Father B. M. Bogan, the rector, and the trustees, Michael D. O'Keefe and Timothy J. Meaney.

During the year the receipts have amounted to $27,512.36 and the expenditures total the same amount, the new year being started on even terms. Included in the receipts have been the special collections taken up for the school and coal and the one at Easter time, the names of the contributors being published in the book.

DISCUSS PLANS FOR SINGING CONTEST

Gesang and Turn Verein Entertain Delegates From State Saengerbund.

Whether or not the members of the Plainfield Gesang and Turn Verein will take part in the coming prize singing contest to be held by the New Jersey State Saengerbund at Trenton on Decoration Day and for two days thereafter, will probably be decided within a short time. The local organization of German singers, comprising as it does some of the best known residents and business men of this vicinity, has a membership of 150. Not all of the members, however, engage actively in participation in the society's affairs.

Thirty-five delegates from various sections of New Jersey assembled yesterday, and held an interesting meeting in the afternoon at Saengerbund Hall, in the borough. The delegates were cordially received and dinner was served the guests by the local society.

President Eugene Renz, of the Plainfield Gesang and Turn Verein, made an address of welcome to the visitors, his remarks being responded to in behalf of the visiting delegation by Vice-President Seizerer, of the New Jersey State Saengerbund. He spoke in a particularly happy vein, praising the members of the local singing society for their work, and complimenting them on the excellent dinner and entertainment that they had provided for the enjoyment of the visiting singers.

The coming singing contest of the New Jersey State Saengerbund promises, it is said, to be a thoroughly enjoyable affair. It will be largely attended by the members of those singing societies that make up the membership of the State wide organization. Richard Walter and Henry Haurand were the delegates who represented the Plainfield Gesang and Turn Verein at yesterday's meeting. The prize singing contest will be held in Hill's Park, in Trenton. Officers of the local society are Eugene Renz, president; Adam Muff, vice-president; J. Clattes, secretary; *August Wolff, financial secretary*, and Richard Walter, treasurer.

COMPLAINANT NOW THINKS SWINDLER WAS TRUE LOVER

Miss Hattie Smith, colored, of 977 Madison avenue, who appeared as complainant against one Albert Smith, whom she declared has swindled her out of $56 and a gold watch reported this morning that she had located the accused through a letter which he sent to her following her complaint and the woman declares that everything pertaining to the case has now been satisfactorily adjusted.

Smith, the alleged swindler, sent the woman a letter in which he said he had been sick since leaving Plainfield on December 29 and that was the reason he had not communicated with her regarding her timepiece and the money. The complainant retracted her accusation today and now awaits the arival of her watch and lover with whom she has communicated with.

AUTO ENGINE ON THE WAY.

Fire Chief T. O. Doane has received word that the city's new automobile fire engine has been shipped from Minneapolis, and it should be here within a week's time. An expert from the Nott Fire Engine Company will accompany the machine here and see that everything is put together properly and in first class running order.

LINCOLN THEME OF DISCOURSE

Rev. J. Y. Broek Says Life of President Reads Like a Romance.

WAS A TRUE PATRIOT

Preacher Describes Characteristics Which Made Him a Great and Good Man—His Was a Varied Career.

"Abraham Lincoln," was the subject of an interesting discourse by Rev. J. Y. Broek at Trinity Reformed church, last night, the pastor addressing a large congregation. The sermon was taken from the text John 1:6, "There was a man sent from God." In part Mr. Broek said:

"The life of Lincoln reads like a romance. He was a patriot, a humanitarian, statesman and a devoutly religious man with deep faith in God. His name is great among the nations as the champion of freedom in setting at liberty those that were captive.

"What a varied career he had. First a farmer, then a woodman. A little later he is grinding corn for 31 cents a day. He then abandons the axe and the plow. He becomes a Mississippi boatman, a captain in the Black Hawk war, a surveyor, blacksmith, clerk, postmaster in a country store, where he said he carried the office in his hat.

"God never forgets the vows of true souls. In the spring of 1831, Lincoln navigated a boat to New Orleans. He saw the slaves sold in the open market by a burly, red-faced auctioneer. A beautiful mulatto woman was being sold, trembling upon the block. Lincoln saw the ugly sight and vowed 'Great God, If I ever get a chance to hit that thing, I'll hit it hard.' God never forgot the vow.

"One cannot read the stirring events of the bloody war, without being convinced of the strong religious character of Lincoln. He was a President plus a man of prayer. While the decisive Battle of Gettysburg was being fought, in the White House was the President upon his knees. He said: 'Oppressed by the gravity of our affairs, I went into my room one day, and got down on my knees before Almighty God and prayed to Him mightily for victory at Gettysburg. I told Him this was His war, our cause was His cause, but that we could not stand another Fredericksburg or Chancellorville, and I then and there made a solemn vow to Almighty God that if He would stand by our boys at Gettysburg, I would stand by Him and He did and I will. And after that (I don't know how it was and I can't explain it), but soon a sweet comfort crept into my soul that things would go allright at Gettysburg.' Back of the statesmanship of Lincoln was his deep faith in the Bible, in God, in Christ, in the Providence of God, in prayer and these were the qualities that made him great and good."

CLINTON VAN VLIET, FORMER PLAINFIELDER, BURIED HERE

The remains of Clinton Van Vliet, who until his removal to Douglaston, L. I., fifteen years ago, was a resident of Plainfield, were buried this afternoon in the family plot at Hillside cemetery. Mr. Van Vliet, who was 62 years old, died last Friday in the Flushing Hospital, of shock following an operation for appendicitis and the amputation of one of his legs.

Mr. Van Vliet was a cousin of Mrs. J. K. Arnold, of North Plainfield, and was a man of large affairs, being president of the Goodyear's India Rubber Selling Company. He was also a director of that concern and the treasurer and one of the directors of Goodyear's India Rubber Glove Manufacturing Company. He leaves a widow.

GRASS FIRE.

West End Hose Company, No. 3, was called out on a still alarm at 7:05 last night, for a grass fire at Grant avenue and South Second street. The flames threatened a shed and several fences and people in the vicinity were unable to put them out. The firemen extinguished the blaze before any damage occurred.

ANNOUNCE ENGAGEMENT.

Anouncement of the engagement of Miss Marjorie Corbett, daughter of Mr. and Mrs. Otis Corbett, of West Seventh street, to Roderick Duncan Force, son of Dexter N. Force, of Montclair, was made at a luncheon given by Miss Finlay, of Montclair, on Friday.

WILL NOMINATE OFFICERS.

The monthly meeting of Plainfield Typographical Union, No. 399, will be held tonight in Building Trades Council Hall, when nominations for international officers wil lbe made.

K. OF C. INDOOR CARVINAL OPENS

Novel Affair Arranged by Catholic Club Attracts Many Patrons.

UNIQUE DECORATIONS

Recreation of Every Kind, Including Dancing, Provided by Various Committees—Will Continue During the Week.

An attendance that filled the Columbus Auditorium, on West Front street, to its capacity, Saturday night, greeted those in charge of the indoor carnival which was opened with an unusual display of splendor. The affair promises to surpass anything of its kind ever conducted by the organization. Novel forms of indoor entertainment have been provided for the guests and the amusement devices are arranged for old and young alike.

Every conceivable form of indoor recreation is being conducted under the auspices of the club members and their assistants from the Women's Auxiliary and the carnival will continue for the rest of this week with additional attractions to be added nightly. An army of members and helpers were required to cope with the large gathering Saturday night and all of the booths and game centres were well patronized.

The hall has been appropriately decorated for the occasion and the entire building has been transformed into a bower of gayety. Dancing, with music furnished by a full orchestra supplies entertainment for many while games such as pocket billiards bowling and pool attract both men and women. Prizes have been offered for the best low and high scores made on the alleys during the week of festivities and many are out to win the coveted laurels.

Local motion pictures will be shown for the first time tomorrow night and interesting film productions will be thrown on the screen each of the remaining nights of the carnival.

The committee of men in charge of the carnival comprises: John J. Carty, chairman; Wilbur E. Schaefer, Joseph F. O'Keefe, A. Arthur Cannon, Daniel J. Courain, Andrew E. Kenney, David B. Doyle, Thomas F. Carty, Charles S. Shirley, John J. McCaffrey, Hugh T. Tracy, William V. Sullivan, Frank P. Burke, George J. Tobin, Edward Harding, Jr., John J. Kenney, Robert McCormack, A. R. Martel, M. B. Caffrey.

The committee of women working in conjunction with the men comprise: Mrs. Edward A. Feiring, chairman; Miss Margaret Burke, secretary of the committee; Mrs. Joseph O'Keefe, Mrs. M. T. Treacy, Miss Rose Carty, Miss Anabel McAfee, Miss Abbie Dorgan, Mrs. Edward Harding Sr., Miss Grace Harding, Miss Katherine Harding Miss Anna Daly, Miss Mae Birmingham, Miss Alice McAfee Miss Nora Callahan, Mrs. H. P. Greenwood, Mrs. William Schaeffer, Mrs. Helen Reagan, Miss Mahoney, Miss Marion Blimm, Miss Madeline Blimm, Mrs. Edward Harding, Jr., Miss Mae Burke, Miss A. Doyle, Mrs. A. Martel, Miss Nora Meaney, Miss Helen Meaney, Miss Emma Sullivan, Miss Katherine Flynn, Mrs. A. Kenney, Mrs. J. J. Varley, Miss M. Brady, Miss K. McCauley, Miss Margaret McCarty, Mrs. Bailey, Mrs. Harper, Miss K. Powers, Mrs. J. McCaffrey, Mrs. Francis Cavin, Miss Margaret McDonough, Miss Mary Drake, Miss Nell Meaney, Miss L. Brady, Mrs. F. Hillman, Miss Josephine Murphy, Miss Elizabeth Mara, Mrs. Elizabeth Casey, Miss Nellie Casey Mrs. Peter McDonough, Mrs. Catherine Neylon, Miss M. Dillon, Mrs. M. B. Caffrey, Miss T. Murray and Miss T. McGinley.

E. E. IREMONGER INJURED AS CAR JUMPS THE TRACK

Through the derailment of a Netherwood trolley car, which jumped the track at Woodland avenue at 5 o'clock Saturday afternoon, E. E. Iremonger, of 657 Belvidere avenue, was painfully injured. Mr. Iremonger was standing on the rear platform *of the car when it left the rails.* His eye was cut with glass from a shattered window, he was bruised badly and the fingers of his right hand were dislocated.

There were four passengers on the car at the time of the accident. Mr. Iremonger is said to have been the only one hurt. It was said today at his home that he was resting comfortably. An X-ray of his injured hand was taken and his physician is hopeful that his injuries are but slight.

DRAWN FOR JURY DUTY.

Elizabeth, Feb. 9.—Plainfielders drawn today as petit jurors to serve for the next two weeks, are Robert Alpaugh, Arthur E. Crone, Arthur T. Goodenough, Samuel M. Kriney, John F. Zerega and Frank Dunham. Harvey Goodwin, of Fanwood borough, was also drawn on the panel.

WILLIAM LINDSEY RETURNS HOME

Absent for Five Months He Calls on His Parents in This City.

VICTIM OF WANDERLUST

Sixteen-year-old Boy Has Evaded Police of Many Cities During His Prolonged Stay From Home—Is Living in Philadelphia.

Returning as he left, unheralded and unexpected, William R. Lindsey, the sixteen-year-old son of Mrs. Edith M. Lindsey, of 1336 West Front street, appeared at his home yesterday after an absence since October 13, during which a country wide search has been instituted by his mother. Welcomed with outstretched arms by a mother who had practically dispaired of ever seeing him again, young Lindsey immediately set aside all rumors that have been awakened since his disappearance. Companions of the youth in this city had told his mother that he had planned to go to Mexico and others suggested that he had sailed on a cattle boat for Europe.

Telling the story of prolonged absence the youth outlined a period of adventure during which he has evaded the police of every city and a corps of private detectives employed by his parent. The missing boy's picture has been sent broad-cast throughout the country and his mother's appeal for his return has been flashed before his eyes on many occasions.

Determined to "make good" now that he had severed all home ties the youth persevered in Philadelphia against seemingly unsurmountable obstacles and managed to keep body and soul together by selling papers and doing odd jobs until he finally landed a good position in the Quakertown. Lindsey returned yesterday for the purpose of setting the mind of his mother at rest and went back to Philadelphia this morning, where he will continue the work he started. While engaged in business in that town he is attending night school and so satisfactory was the report that he had to offer on his return that his mother forgave him for his rash act and readily consented to his return to the city where he has chosen to live in.

Questioned regarding the cause of his disappearance Lindsey maintained that he wanted to see more of the world and not being able to induce any of his companions to accompany him on his tour set out alone with no definite stopping place in view. He is in the best of health and his long absence has had little or no effect on *his personal appearance.*

Since he left Plainfield on October 13 the mother of the lad has paid out over $250 in hiring private detectives who searched New York State and Pennsylvania for the youth and he has personally visited the newspaper offices of the Metropolis and Newark.

MRS. E. T. B. LORD PASSES AWAY AFTER LONG ILLNESS

Mrs. Elizabeth Talmage Brokaw Lord, a resident of this city for the greater part of her life, died Saturday night at her home, 409 East Fifth street. She was in her fifty-first year. She is survived by nine children. *They are Annette, wife of* L. H. Lightner, of Roselle; Edison Lord, of Bayonne; Sadie, wife of Edward Gescheidt, of Plainfield, and Hazel, Laura, Leslie, David, Alfred and Lois, all of whom reside in this city.

Mrs. Lord had been seriously ill since last June. Born in Brooklyn, Mrs. Lord removed with her family to Plainfield many years ago. She was well-known here and had a host of relatives and friends in Plainfield and its vicinity. The departed was a member of the Hanson Place Baptist church, of Brooklyn. Mrs. Lord was a granddaughter of the late Joseph Tingley, a well-known and highly respected citizen of Plainfield. The family has been prominent for years in this locality.

The funeral will be held at the family residence on Wednesday afternoon, at 2 o'clock. Burial will be in the family plot in Hillside cemetery at Samptown.

JOSEPH S. SCHLOSS.

Joseph S. Schloss, aged sixty years, died on Sunday after a brief illness. He had been a resident of Plainfield for several years. The funeral will be held tomorrow morning at the undertaking rooms of J. J. & C. A. Higgins, at 109 West Fourth street. Burial will be in Hillside cemetery.

—Neuman Bros. are offering an exceptionally fine assortment of fresh vegetables, including cauliflower, Boston head lettuce, French endives, celery, new beets, cucumbers, tomatoes, green and wax beans, peas, and in fact everything that the market affords.—Adv. ***

BURGLARS INVADE FANWOOD SECTION

Enter Offices of Lumber Co. and Freight House, Getting Little for Their Trouble.

Burglars invaded Fanwood borough on Saturday night. They entered the home of Councilman Thomas Norton, on Martine avenue by prying open a rear window, but were probably scared after having ransacked the kitchen and pantry for food, by the barking of the dog of the household. The same burglars are believed to have been the ones who broke into the office of the Fanwood Lumber and Supply Company, on South avenue.

The desk drawers were ransacked and the office furniture disarranged. The thieves secured some postage stamps and the sum of $1.68 which they found in the cash drawer. The freight house of the New Jersey Central was also entered by the burglars. They are believed to have made off with some boxes of canned goods and macaroni. They left no clues by which they could be traced, it is said. Chief of Police William J. Logan is busy today conducting an investigation of the three burglaries.

ASTOR THEATRE ON "FAIR LIST"

Owners of Property Finally Make a Settlement With the Building Trades Council.

The Astor Theatre building has been placed on the "fair list" by the Building Trades Council of Plainfield, it was learned today, upon the *payment of $300 by the owners.*

Out of town people, it is said, are negotiating for the lease of the theatre. It is believed that final arrangements will be concluded sometime this week. It is the intention of those who are said to be interested to open the play house within a short time. Certain repairs and alterations are to be made in the building, it was said today. The expenditure will be in the neighborhood of $5,000.

Owners of the theatre, Morris Abrams and Harry Dreier, of this city, experienced considerable trouble with the Building Trades Council. Officers of the local organization and also of the Master Builders' Association claimed that non-union workmen had been employed in the building of the theatre. Efforts made to remove the stigma of unfairness as regards the construction of the building have been made from time to time by the owners and satisfactory arrangements have been made with the local labor unions, which bodies, it was learned today, have finally decided to sanction the project.

President C. W. Krausse, of the Master Builders' Association of Plainfield, is said to have been largely instrumental in bringing about a satisfactory settlement of the disputes which arose over the building of the Astor Theatre between its owners and the local labor unions.

MRS. SARAH E. ROLSTON DEAD IN HER 77TH YEAR

Mrs. Sarah Elizabeth Rolston, widow of Rosewell Graves Rolston, who was president of the Farmers Loan and Trust Company, of New York for forty-five years, and grandmother of Brown Rolston and Rosewell Rolston, of North Plainfield, died Saturday in her apartment at the Albermarle Hotel, New York. She was actively interested in the Little Missionary Day Nursey, an allied interest of the Netherwood Fresh Air Home, and the Gallaudet Home for the Blind, New York. Beside her two grandchildren, she is survived by two sons, W. H. Rolston and L. B. Rolston, of New York and one daughter, Mrs. J. B. Marston, of Cranford.

JONAS LIE'S SUCCESS.

Jonas Lie, the artist well known here, has been achieving great success in New York this winter, were some of his pictures have attracted widespread attention from lovers of art. He has also been engaged in some special art work.

WILL GIVE A COSTUME DANCE.

Under the auspices of the entertainment committee of the Park Club a costume dance will be given at the club on Wednesday night. It is expected that the costume idea will be carried out in elaborate fashion.

CENT-A-WORD PAGE.

The cent-a-word page of The Daily Press will be found today and hereafter on page nine of the paper.

BOY ROBBERS ARE LODGED IN CELLS

Youthful Thieves Apprehended in Jersey City Enroute to the Bowery.

THRILLING EXPERIENCE

Prisoners Planned Dime Novel Exploit—Robbed Three Places and Were on Their Way to Dispose of Loot—Take Arrest Indifferently.

Three local youths, all in their early 'teens, are seated behind cold steel bars in the local police headquarters calmly and indifferently awaiting the fate that will inevitably come to them as convicted burglars. Two of the trio were apprehended for burglarizing a local stationery store two weeks ago and when arraigned in the Juvenile Court they were accorded another chance to "make good" but returned to Plainfield and immediately proceeded to finish up the job they had started when arrested.

Francis McCarthy, Joseph Miscal and Stephen Alston were arraigned in the City Court this morning before Judge W. G. DeMeza and were remanded to appear before the Juvenile Court in Elizabeth, when they will probably be placed in some institution until they are twenty-one years of age. The story told the police by the juvenile desperadoes is one filled with thrills and savors strongly of the dime novel material. The plot for their daring deeds was carefully laid and they carried their plans out to the limit.

Gathering at the home of McCarthy, on East Sixth street, Saturday noon, the three youngsters drew up a set of plans for their adventure and agreed to meet at McCarthy's house the same night at 7 o'clock. All three were on hand promptly at the *appointed hour and proceeded immediately* to the office of L. C. Whitall, on Park avenue, the first stop on their list, and entering a window gathered together twelve cents in change and two checks, one for $87.65, and the other for $6. Arranging everything as they had found it and carefully locking the door behind them the trio then proceeded to the store of Peter Zimmerman on Watchung avenue.

Zimmerman had a "Dutchman" against his back door and this the youngsters evidently knew for they poked a lathe underneath the door and knocked over the "Dutchman." Entrance was then easily gained and the trio divided up in squads to prepare a meal. Zimmerman conducts a delicatessen store and the youthful thieves found plenty of good things to cook and eat.

The fire was started and the boys cooked twenty eggs (two of which they declare were rotten), bolonga, sausage and all the fixin's. When they had eaten their fill they banked the fire and took whatever they could find lying around and then went to the Y. M. C. A. to witness a motion picture show. The trio remained until the last film was thrown on the sheet and then returned to Zimmerman's store and entered the place through the door which they had purposely left open. The fire had been carefully banked and the thieves cooked a second meal and enjoyed it as they did the first.

After finishing their banquet and not waiting to wash the dishes and fix the fire a second time the trio left the Zimmerman store and departed for a new field of adventure. They went to the stationery store of W. H. Olmstead on Watchung avenue, which McCarthy and Miscal had entered two weeks ago, and prying open the iron bars on the window smashed the pain of glass and entered the store.

The youths found plenty of loot and loaded up on tobacco, candy, cigar holders and money, taking goods and change valued at $40. While leaving the store they were seen by a passerby who yelled at the top of his voice at them and they jumped the back fence leading to the railroad. A freight train happened along at that time and the boys boarded a flat car.

The riding was extremely cold on *the unprotective flat car and the boys* were well night numbed when they reached Fanwood. The car came to a halt at that place and they got off and changed to a "side door" Pullman and found this much more comfortable. The boys occupied their time while en route to Jersey City in telling tales of famous robberies and smoking the stolen tobacco.

In the meantime the police of this city had communicated with other stations along the Central Railroad and three men riding on a flat car through Elizabeth were discovered by a pair of "Betsytown" coppers who gave chase. The policemen thought they had the Plainfield desperadoes and called to the suspicious characters to "get off," and upon the latter's refusal the bluecoats opened fire. Bullets whizzing about their heads made the train riders think

(Continued on page 4.)

Our ANNUAL SALE of GRANITE WARE

Begins tomorrow, Tuesday morning. A solid car load, bought direct from the factory (saving you the jobbers profit) as well as sharing our profits brings you Granite-Ware at One-third Below Regular Prices. Those who shared in former sales know the big savings afforded. Comparative prices clearly point to the wonderful economies. Plenty of salespeople to serve you promptly. See Window Display—Come.

DEMONSTRATION of SAMOLINE

COME AND SEE WHAT IT DOES. SAMOLINE WASHES, CLEANS, POLISHES EVERYTHING.

It pleases housewives while cleaning the knives and forks, dishes and cans, the stains and scrawls on flat painted walls, the table and shelf, the glassware, mirror, window and screen, the tile floor, the woodwork and door, and everything else it will clean.

COME AND GET ACQUAINTED.

Thursday, Feb. 12, Lincoln's Birthday

STORE CLOSES AT 12 O'CLOCK NOON

GALVANIZED GARBAGE AND ASH CANS.

55c—4 gallon size 38c
65c—5 gallon size 49c
75c—6 gallon size 59c
98c—9 galon size 69c
$1.25—11 gallon size 79c

ASH CANS.

$1.50—21 gallon size 98c
$2.50—22 gallon size $1.98

TIN WASH KETTLES.

39c—24 quart size 27c
50c—36 quart size 38c
60c—46 quart size 45c

TIN PAILS.

25c—12 quart size 15c
35c—Blocked Tin 22c

GALVANIZED TUBS.

50c—8 gallon size 38c
65c—10 gallon size 49c
75c—12 gallon size 58c
85c—15 gallon size 69c

DOUBLE BOILERS.

40c—2 quart size 27c

RICE BOILERS.

55c—2 quart size 30c
65c—2½ quart size 43c
75c—3 quart size 49c
85c—3½ quart size 58c

BERLIN KETTLES With Covesr.

22c—2-quart size 16c
25c—3-quart size 18c
30c—4-quart size 22c
35c—5-qurat size 25c
45c—6-quart size 33c
55c—8-quart size 38c
60c—10-quart size 43c
75c—12-quart size 55c

LIPPED SAUCE PANS.

10c—1½ quart size 7c
12½c—2 quart size 8c
20c—4 quart size 15c
25c—5 quart size 17c
35c—6 quart size 22c
40c—8 quart size 25c

GRANITE WATER PAILS.

39c—10 quart size 25c
59c—12 quart size 38c

COFFEE POTS.

35c—1½ quart size 22c
40c—2 quart size 25c
45c—3 quart size 27c
55c—4 quart size 33c

LIPPED PRESERVING KETTLES.

10c—1½ quart size 7c
12½c—2 quart size 8c
20c—4 quart size 15c
25c—5 quart size 17c
35c—6 quart size 22c
40c—8 quart size 25c
50c—10 quart size 33c
60c—12 quart size 38c
65c—16 quart size 45c

BERLIN SAUCE POTS. With Covers.

45c—6 quart size 33c
55c—8 quart size 38c
60c—10 quart size 43c

TEA KETTLES.

55c—4 quart size 33c
60c—5 quart size 43c
75c—7 quart size 49c
85c—8 quart size 55c

TEA POTS.

25c—1 quart size 18c
35c—1½ quart size 22c
39c—2 quart size 27c

BERLIN SAUCE PANS.

25c—2 quart size 16c
30c—3 quart size 18c
35c—4 quart size 22c
40c—5 quart size 25c
50c—6 quart size 33c
60c—8 quart size 38c
65c—10 quart size 43c

Brooms 25c

Would be a cracker-jack value at 39c; for this sale as long as the lot lasts only ..... 25c each

Clothes Baskets 59c

Were made to sell at 98c; good size No. 2 split willow baskets, as long as the lot lasts only 59c

GALVANIZED CHAMBER PAILS.

49c—12 quart size 35c

GALVANIZED WATER PAILS.

25c—10 quart size 17c
29c—12 quart size 19c
35c—14 quart size 22c
85c Granite Chamber Pails 85c

DISH PANS.

39c—14 quart size 25c
50c—17 quart size 33c
39c Rinsing Pans, each 18c

COLLANDERS.

30c—11-inch size 20c
40c—12-inch size 25c

GRANITE CHAMBERS.

25c—medium size 18c
35c—large size 25c

59c Granite Foot Baths 33c
85c 14 quart Convex Pots 58c
$1.00 16 quart Convex Pots 72c
19c Granite 12-inch Wash Basins 10c

GRANITE ROASTING PANS.

29c—8½x12 inch size 19c
35c—9½x14 inch size 27c
50c—10½x15 inch size 33c
10c—9 inch Pie Plates 5c
12c—10 inch Pie Plates 7c

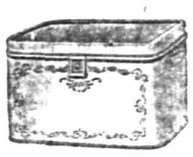

JAPPANED TIN WARE.

15c Flour, Sugar, Tea and Coffee Boxes 10c
50c 20-lb Flour Cans 35c
65c Bread Boxes 45c
75c Bread Boxes 55c
85c Bread Boxes 65c

WASH BOILERS.

$1.98, No. 8 Wash Boilers, copper bottom, at only $1.39

A. E. FORCE & CO.

"The White Store"

We Give the Famous S.H. Green Trading Stamps

Store Opens at 8:30; Closes Saturdays at 10 p. m. Others days at 5:30.

Westfield.

This year the stores of all of the members of the Retail Merchants' Association will be closed on all holidays except Washington's Birthday. As this is celebrated on Monday the storekeepers decided not to close.

The local Board of Health has organized by electing Dr. J. B. Harrison president, C. W. Harden secretary, and Andrew Carney inspector. The milk report posted by the Board showed the best milk supply in nearly a year.

Owing to the absence of Mayor Baechtold, there was no meeting of Mountainside Council, Friday night. The meeting will be held Friday night.

'Plains & Fanwood.

One indication of the growth of this place is the fact that there are now issued 125 commutation tickets to New York, an increase of 50 per cent. in the last three years. During this time there has been about five new trains put on the local schedule.

A meeting of the men of this place has been called for Wednesday evening in the Fanwood fire house at 8 o'clock when plans will me made for a social organization.

Lincoln's Birthday will be observed in School No. 1 on Wednesday afternoon. A program appropriate to the occasion will be rendered by the pupils and as is the annual custom Lincoln's Gettysburg speech will be recited. There will be no school on Thursday.

The members of the Saturday Night Club met for an enjoyable evening in the Fanwood fire house on Saturday evening. Cards were enjoyed the fore part of the evening, after which dancing was indulged in.

The Rev. W. I. Stearns, pastor of the Westfield Presbyterian church, conducted the services at Willow Grove chapel yesterday.

Mr. and Mrs. James Hastings have returned to their home in the borough, after visiting the former's brother, William Hastings, of Baltimore.

Thomas Raridan, who left town last fall for Connecticut, returned to the borough Saturday and is now staying with his nephew, Charles Walpole, of Park avenue.

A party of young folks will go from here to Sterling Friday night to attend the fireman's ball at that place. Those that are going will meet at Joseph Albert's store on Park avenue, and proceed by automobile to the destination of the ball.

Carl Von Bigelio, of Valley road, is acquainting himself with the work at Bonnie Burn Sanitarium with the idea in view of devoting his time to the work being done by that institution.

Friends of James Grolletto, formerly of this town, but now of Great Falls, Montana, have received letters from their acquaintance which state that he has entered into the sign-writing and display card writing with a large retail establishment in that town.

John Carrano, of Stanley avenue, has resigned his position with Samuel Macauley, the local plumber, so as to take up a new position with an out-of-town concern.

The first game in the bowling tournament to be held at the Parish House during the coming weeks will be held tonight. There are ten entrants. The prizes which will be awarded are about the same as last year.

Miss Marguerite Jahn, of Park avenue, spent the week-end with relatives in New York.

Edward Hatfield, of Stout avenue, returned to his studies at Stevens Institute this morning, after enjoying a week's vacation between the winter and spring terms.

Chris Keene expects to leave for Montana within a short time.

Bound Brook.

Edward S. Fisher has removed his office from Reed & Suydam's real estate office to room No. 5 in the Voorhess building.

The official board of the Methodist church will meet in the assembly room this evening at 8 o'clock.

Miss Sadie Mundy, of Bonhamtown, was a recent visitor with Mrs. Ella Brower, of West Second street.

St. Paul's Guild will meet in the Parish House tomorrow afternoon at 2:30 o'clock.

Mrs. Catherine Vanderveer has returned to her home in Prospect place, after spending several weeks with relatives at Millington.

The Ladies' Aid Society of the Congregational church will meet in the chapel tomorrow afternoon at 3 o'clock.

Miss Helen Duryee, of Somerville, was a week-end visitor with her grandparents, Mr. and Mrs. Eugene Duryee, of Cedar street, South Bound Brook.

Mr. and Mrs. Joseph Andretta, of East Bound Brook, have been to Keyport for a few days, where they attended the funeral of Mrs. Andretta's uncle, W. Howard Lake, of that place.

—Advertise in the Daily Press.

Whitehouse.

Walter Murphy, of Morristiwn, is ill at the home of his parents, Mr. and Mrs. Thomas B. Murphy, of New Germantown.

Mr. and Mrs. Charles Alpaugh, of New Germantown, have announced the engagement of their daughter, Miss Elsie Alpaugh, to Daniel Coughlan, of Somerville.

Rev. Sylvanus D. Decker, pastor of the Methodist church at Lebanon, preached yesterday morning on "Sons of God and Their Destiny."

Mrs. Annie Pickel and son, Willard Pickel, and Miss Ida Miller, of New Germantown, returned home Friday from a visit of a month at Columbus Junction, Ia.

A valentine party will be held in St. Luke's Hall at Peapack, Thursday night.

Miss Irene Cordes, a trained nurse of New York, is spending a vacation of two months with her parents, Mr. and Mrs. Theodore Cordes, of Peapack.

Mrs. Anna Alpaugh and daughter, of Morristown, are visiting Mrs. Ellis Tiger, at Gladstone.

Misses Bertha and Hazel Thaw returned to New Germantown, Friday, after a visit to relatives in Mt. Bethel and Plainfield.

Mrs. Andrew Alpaugh is ill at her home in New Germantown.

Mr. and Mrs. John G. Sanderson and daughter, Miss Elizabeth Sanderson, of Greenville, S. C., are visiting Mrs. Sanderson's sister, Mrs. William Alpaugh, of New Germantown.

The Peapack Valley Fire Company will hold its annual ball February 20.

Miss Eva Wortman, of Pottersville, is visiting Mr. and Mrs. J. M. Pickell, at Peapack.

Miss Mary Flomerfelt, of Far Hills, is a guest of Miss Hazel Lunger, at Peapack.

Mr. and Mrs. Arthur Elliott, of Blairden, near Peapack, are on an outing to the Bermudas.

Miss Edith Wilson, of Gladstone, has returned home from Overlook Hospital in Summit, where she underwent an operation.

Rev. and Mrs. Thomas M. Simanton returned to the parsonage of the Peapack Reformed church, Friday, after a visit at Lower Valley.

Hunterdon County.

Mrs. Calvin Slater, of Anthony, is with her mother, Mrs. J. W. Bannister, who is ill at her home in Springfield.

Mr. and Mrs. D. M. Rush, of New York, are in Anthony.

Miss Emma Ley, of Changewater, is a guest of Miss Ruby Adams, at Hampton.

Mr. and Mrs. Jesse L. Lake and two children, of Plainfield, are visiting Mrs. Lake's mother, Mrs. Jacob Sharp, in Annandale.

Mrs. Anna Lance, of Hampton, is on a visit to her daughter, Mrs. William Kuhns, at Anthony.

Miss Lillian DeCator, of New York, is visiting her parents, Mr. and Mrs. Thomas DeCator, in Hampton.

Miss Deborah Hill, of Frenchtown, is a guest of her sister, Mrs. D. M. Apgar, in Bloomsburg.

Rev. F. P. Bemesderfer, pastor of the Baptist church in Hampton, took for his theme yesterday, "Love That Impels Surrender."

Leo Dineen, of Seton Hall College, is on a visit to his parents, Mr. and Mrs. John Dineen, in Hampton.

Mrs. Jennie Brown, of Glen Gardner, is spending the week-end with Mrs. Anna Wallander, in Hampton.

Mrs. Joseph H. Williams is ill at her home in Clinton.

Miss Bessie Hougland and Miss Flora MacCormack, of West Chester, Pa., are visiting in Clinton.

After managing a grocery store in Clinton for some time, William Bird has resigned and left Saturday night for Bangor, Pa.

Mrs. Emma Budd, of Asbury, is spending a week with relatives in Chester.

Mr. and Mrs. George B. Dalrymple, of Asbury, are visiting their daughter in Phillipsburg.

Mrs. George Kisnline and children, of Phillipsburg, are visiting in Asbury.

William Bowlby, of Pattenburg, has purchased the George Osmun property in Clinton and will move there.

The Annandale Fruit Exchange has elected these officers: President, John C. Haynes; vice-presidnt, Frank G. Sharp; secretary, Charles Arkell; treasurer, John W. Sharp.

Amos B. Coleman, of Clinton, is kept to his home by injuries received when he was thrown from a wagon.

Mrs. Ella Hoffman, of Clinton, is suffering from injuries received by a fall a few days ago.

Dunellen & Vicinity

Miss Eliza Taylor, of Lincoln avenue, has been entertaining out of town friends.

A class of initiation will be held by Washington Camp, Patriotic Order Sons of America, in the Jr. O. U. A. M. Hall, Thursday night, February 26. It is expected that several of the State officers will attend this class.

The Crescent Tennis Club will hold another dance in the Jr. O. U. A. M. Hall next Friday evening. As these dances usually draw a large number of young folks a good time is anticipated

The heavy wind that struck town Saturday afternoon did considerable damage to a number of the shade trees around the borough. In several cases large limbs were blown down and many an accident was just avoided by the quick action of the pedestrians who happened to be passing under the trees that were damaged.

Harry Cooke, superintendent of the Watchung Water Company, received his new 1914 model Ford runabout from the Stryker Motor Company, Saturday afternoon.

The local troop of Boy Scouts went out Saturday afternoon for a hike through the New Market sections. On the return they stopped at the Whittier School and used the playgrounds of that institution as a baseball field and spent a couple of hours at the national game.

Mr. and Mrs. Ira Sheppard, of Freneau, N. J., spent the week-end with friends in town.

Mrs. Firman H. Gise, of Front street, who has been on the sick list for the past few weeks, is reported as improving.

Another robbery similar to the one at the home of C. T. Voorhees la Friday morning, when nothing but a dress overcoat was taken, occurred at the home of C. E. Kelley, on Prospect avenue, New Market. Here the robbers made their getaway with an overcoat and a gold-handled umbrella. The New Market as well as the Dunellen police authorities are now on the job and are hoping that the thieves will make another attempt so that they may have the opportunity of capturing them.

Somerville

Mrs. Amos Field, wife of the janitor of the public school, died at her home on Hamilton street on Thursday, after a short illness from pneumonia. Besides her husband she is survived by several children. The funeral services were held from St. Thomas' A. M. E. Zion church yesterday afternoon, the Rev. W. D. Robeson officiating. Interment was in the new cemetery.

The Somerset County Board of Freeholders will meet at the court house tomorrow for the regular monthly session.

The Epworth League of the Methodist church will hold a supper in the chapel on Thursday evening, February 26, from 5 to 8 o'clock.

The Rev. Dr. Frederick J. Soule will preach his farewell sermon as pastor of the Baptist church here Sunday morning. There will be no evening service.

The February meting of the Christian Endeavor Society of the Baptist church will be held tomorrow evening. The regular church prayer service on Wednesday evening will be omitted this wek to unite in the special observancs on Friday, when the Home and Foreign Mission Societies will have interesting meetings throughout the day, at 10 a. m., 2 p. m. and 7:30 p. m. In the evening there will be a special program of value and interest under the direction of the Missionary Committee. It is hoped to secure an instructive stereopticon lecturer for this occasion.

Mr. and Mrs. William G. Gaston, of New York city, were guests yesterday of the former's brother, Postmaster Gaston, and wife.

William Waldron, who has conducted a livery in this place for several years, will dispose of his business here in a few weeks and move his family to Whitehouse Station, where he has purchased a hotel property.

The name of William E. Maxwell has been sent by President Wilson for confirmation as postmaster of Somerville.

Mr. and Mrs. Charles Alpaugh, of New Germantown, have announced the engagement of their daughter, Miss Elsie A. Alpaugh, to Daniel J. Coughlin, of this place.

Mr. and Mrs. A. J. Cawley, of High Bridge, were guests of relatives in town on Saturday.

Raritan

The name of William Slattery has been sent to the Senate by President Wilson for postmaster of this place, and it is thought that he will be confirmed at once, as Postmaster Hope's term expired some time ago.

Mr. and Mrs. Philip Speer, of Hastings, N. Y., have been visiting at the home of the parents of the latter, Mr. and Mrs. J. W. Cain.

The Bridgewater Township Committee met here today and transacted considerable routine business.

YESTERDAY'S LOCAL WEATHER.

8 a. m. temperature 25
8 p. m. temperature 24
Maximum temperature 32
Minimum temperature 24
Mean temperature 28
Normal temperature 27

—It is wiser to know what a thing OUGHT TO COST before buying it; and ad-readers usually do know this

STYLISH RELIABLE

ROTHBERG'S

Stein-Bloch Smart Clothes

"Most Things Men Wear."

214 W. FRONT ST.

Right Next to Proctor's

R. & G. CORSETS AT $1 TO $3.

Made in the new boneless style in low and medium bust and long hip models. They are trimmed with pretty lace or embroidery and have strong hose supporters attached. All corsets will be fitted free of charge. Prices, $1, $1.50, $2 and $3.

HAHNE & CO.
Newark, New Jersey's Greatest Store

Annual Distribution of the Famous Valentine Silks
Every Design Exclusive With Hahne & Co.

Few silks are known so well and are in such high favor as Valentine Silks—one of the best features about them being their ability to shed water and remain spot-proof. Few silks, indeed, have attained this distinction. Each year's output seems more and more varied, but this year we have even better assortments than in the past—prettier and better patterns and thousands of more yards of these splendid silken fabrics.

Women know Valentine Silks for their wonderful patterns, their remarkable "shedwater" capacity and for their economy. The prices that we offer this week will enable hundreds of women to buy Valentine Silks at lower than usual prices, and we venture to remark that many thousands of yards will be sold early Tuesday morning. **Hahne's is famous for its annual distribution of Valentine Silks, and bear in mind that every designs is exclusive with us and to be found only at the Hahne store.** A few of the many fine offerings for tomorrow include:

40-INCH SHEDWATER FOULARDS $2.

This double width silk is printed with all of the new Oriental colorings in small, neat designs; a silk that will prove especially popular with women who want real exclusiveness. The price is $2.00

40-INCH PRINTED CREPE DE CHINE $2.85

A much desired silk, this 40-inch printed crepe de chine, in the famous and very popular Poiret and Martine effects. Hard to describe their beauty in type; come, inspect them, for only then can you realizte their real beauty. By the yard.....$2.85

EXTRA!

$1.75 31-INCH SILK AND WOOL MATELASSE, $1.25.

A superior quality of this desirable silk, in black and navy only; two designs; for suits or coats. Regularly sold at $1.75 a yard; special at $1.25

$1.50 40-INCH CREPE ORIENTAL $1.00.

An all silk crepe of great lustre, possessing exceptional wearing qualities, in Copenhagen, wistaria, sage, old rose, reseda, cadet, copper brown, navy and black. Regularly sold at $1.50 a yard; special at.....$1.00

40-INCH CREPE DE CHINE $2.00.

New Bulgarian and Martine designs; small and medium effects; one of fashion's most wanted silks for Spring wear. By the yard, at $2.00

40-INCH CREPE DE CHINE AT $1.50 A YARD.

For evening or street dresses; a firm, even silk, in every wanted new and staple shade; a crepe with a high lustre; at.....$1.50

23-INCH SHEDWATER FOULARDS 79c.

This season's new and exclusive designs in two and three color printings; most serviceable for Spring and Summer wear ..79c

Hahne & Co. Newark

CHRISTIAN FIELD.

Rev. Frederic J. Hubach, of the Monroe Avenue M. E. church, will preach at the First M. E. church, Sunday morning, in exchange with Rev. Dr. C. M. Anderson.

The Women's Home Missionary Society of the First M. E. church will meet in Vincent chapel, Friday afternoon at 3 o'clock, when the mite boxes will be opened. Miss Corbin, general field secretary and organizer, will be present and tell of her work.

The Junior Epworth League meeting of the First M. E. church will be omitted this week.

The Young Women's Missionary Society of the First Baptist church will hold an all-day sewing meeting on Wednesday at the home of Mrs. George Headley, 529 East Second street.

There will be a union foreign mission prayer meeting by the women's societies of the First, Temple and Park Avenue Baptist churches at the First Baptist church, Friday afternoon at 3 o'clock.

The Christian Endeavor Society of the First Baptist church held a religious service at the Industrial Home, yesterday afternoon.

The scaffolding which has been in position at the First Baptist church for several months past while the tower was being repaired will be removed this week.

"Race Problems and the Church," will be the subject of the mid-week prayer meeting at the Congregational church, Wednesday night.

The Ladies' Christian Work Society of Trinity Reformed church will hold a sewing meeting this afternoon.

The Junior Christian Endeavor Society of Trinity Reformed church will hold a consecration service Wednesday afternoon. Helen Clarkson will be the leader.

Under the auspices of Mrs. F. E. Woodruff's Sunday-school class of Trinity Reformed church, a valentine sale and tea will be held in the Sunday-school room Thursday afternoon from 2 to 5 o'clock.

The monthly meeting of the Consistory of Trinity Reformed church will be held Thursday night.

The intermediate department of Trinity Reformed church Bible school will hold a social in the church Friday night.

Rev. J. Y. Broek, of Trinity Reformed church, will speak at the shop meeting to be held at the Saurer plant on Thursday noon, under the auspices of the Y. M. C. A.

The fifth annual banquet of the Dutch Arms, men's association of Trinity Reformed church, will be held Thursday evening, February 19.

The board of trustees of the First M. E. church held a routine business meeting at the close of the morning service yesterday.

The Ladies' Aid Society of the First M. E. church will serve a dinner in the dining hall of the church tomorrow evening from 6 to 7:30 o'clock, to be followed by a social and entertainment in Vincent chapel. This will be preceded by a business meeting at 5 o'clock.

Rev. George S. McCune, of St. Louis, will speak at the Crescent Avenue church, Friday afternoon, on "Korea."

Under the auspices of the Women's Foreign Missionary Society a mission study class is to be formed from among the members.

The Christian Endeavor Society of the Congregational church will hold a social and entertainment this week.

The Sunday-school of the Congregational church will hold a sociable on Friday night, February 27. Mrs. D. Foster Updike's class is to provide the entertainment.

The Junior Christian Endeavor Society of the Congregational church will meet at 3:30 o'clock Friday afternoon and enjoy a special program.

Several new members will be received at the March communion service at the Congregational church.

PERSONAL.

George A. Chapman, of this city, is spending some time at Mt. Carmel, Conn., recuperating his health.

Alexander Gilbert, of West Eighth street, who has been very ill with the grip, continues to improve slowly.

Mr. and Mrs. Robert Love, who were recently married, have returned from their honeymoon, and are residing in the borough.

Mrs. Robert W. Barnes, whose husband died recently in the South, is temporarily making her home with Mr. and Mrs. John Butler, of West Sixth street.

Mrs. Charles Conover, of Elmwood place, has been detained at home with an attack of acute indigestion.

Miss Carrie Drake, of Compton avenue, who has been visiting in Brooklyn, has returned home.

Mr. and Mrs. Sandford Ramsey, formerly of Dunellen, have taken an apartment in the Manning building on Park avenue.

Mr. and Mrs. Arthur M. Harris, of Central avenue, have been sojourning at Atlantic City.

David E. Titsworth, of Madison avenue, who has been quite ill for some time, is improving slowly.

Mrs. William Gilbert, of the West End, has returned to her place as a member of the chorus choir of the First Baptist church.

Rev. Dr. Charles A. Eaton returned on Saturday from a short visit in Cleveland.

Mr. and Mrs. Frank Hedden, of Union street, are parents of a girl, born to them on Friday night.

Paul Moyer, of Philadelphia, who has been visiting friends in this city, has returned home.

Dr. and Mrs. Norman H. Probasco, who have been stopping in New York for a short time, have returned home.

Mr. and Mrs. Phillip Drake, of Trenton, who have been visiting relatives here, have returned home.

Wallace Zimmerman, of this city, has returned from a visit with friends in Newark

Miss Edith Pearson, of East Front street, is detained at home with a severe attack of grip.

L. V. F. Randolph, of East Front street, who is enjoying a pleasure trip through the South, is expected home about March 1.

Miss Jennie Brown, of Jersey City, who has been spending several days with friends in this city, has returned home.

Mr. and Mrs. Charles Staats, of Brooklyn, have returned home after a visit with relatives in this city.

Dr. T. S. Davis, of Sixth street, is confined to his home by a slight illness.

Miss Cora Reynolds and brother, James Reynolds, of Red Bank, are the guests of Mr. and Mrs. Elston Johnston, of this city.

Miss Marian Irving, of Westfield, who has been visiting Miss Jennie Sears, of the borough, has returned to her home.

Mrs. Lewis Smith, of Somerset street, has been entertaining Miss Edith Cooper, of Warrenville.

Miss Cora Harsell, of Three Bridges, is visiting Mr. and Mrs. Charles F. Hopewell, of 438 Watchung avenue.

The Misses Mabel and Lillian Conover, of 74 Jackson avenue, the borough, spent the week-end with relatives at Whitestone, Long Island.

Miss Frances Newmann, of Duer street, who has been visiting relatives in Brooklyn, has returned home.

Alson M. Abbot, of Myrtle avenue, will leave on Saturday for a five weeks' trip to the Mediterranean, and Europe.

Mr. and Mrs. A. B. Cole, of Somerset street, have purchased a house on Fairview avenue, and they will take possession on the first of April.

Oscar Huff, of Centreville, has returned after spending a few days with his sister, Mrs. Arthur Mosher, of Watchung avenue.

Andrew Billings, Jr., son of Mr. and Mrs. Andrew Billings, of Codington avenue, is detained at his home with chicken-pox.

Mrs. Henry Seader, of Manning avenue, is convalescing from an attack of grip and tonsilitis.

—Advertise in the Daily Press.

—Daily Press want ads. bring results.

ASSISTANCE WANTED FOR CARE OF THREE CHILDREN

The Charity Organization Society asks for $5.00 a month to help take care of three children whose mother is at Bonnie Burn. The amount is small, but the good to be accomplished is keeping a family together for a period of several months while the mother regains her health.

The secretary is also trying to find a job for a man who is strong and trustworthy but handicapped by the loss of his right arm. If anyone needs a watchman or can give any work to such a man who has a family to support please telephone 103.

RELIGION AN OBLIGATION, RATHER THAN OPPORTUNITY

The sermon by Rev. Frederic L. Greene, at Hope Chapel, last night, was appropriate to the closing of the anniversary week of the Christian Endeavor Society, and was heard by a large congregation of worshippers. The preacher took for his text, "Whatsoever a man soweth so shall he also reap." He declared that anniversaries were no occasions for statistics nor a time for dwelling too much on the accomplishments of the past, but rather a time for looking into the future.

Mr. Greene called attention to the fact that the young people of the church are engaged in character building through their own efforts and hands. "We cannot reach the higher thing of life," said the pastor, "unless we realize our obligations towards our fellowmen as well as towards God. Our growth and usefulness and power, depend upon our use of our opportunities. The great question with Christian Endeavorers should be not so much what we get out of life but what we put into it. Religion, being an opportunity rather than an obligation, is something to be used in our development and support rather than our developing and supporting religion."

CANDIDATES FOR PASTORATE.

Rev. Stanley Tyndal, of Yonkers, N. Y., will preach at the Netherwood Reformed church, next Sunday, as a candidate for the pastorate. He is now pastor of a Reformed church at Yonkers. Rev. E. S. Rolston, of Piermont, N. Y., who has preached at the church, is also being considered for the place.

RASORES CLUB.

The Rasores Club will meet tomorrow morning at the home of Mrs. Samuel Milliken, on Central avenue.

MANNING FACES MURDER CHARGE

Formally Held as Accessory to Killing.

DENIES PART IN THE CRIME

Two Mysterious Women Confer With Authorities, Who Refuse to Talk. Funerals of Both Women Were Held Today—Motive Not Explained.

Newark, N. J., Feb. 9.—According to F. W. Tuite, captain of detectives, Charles I. Manning, husband of Mrs. Harriet Manning, who was killed by Hazel Herdman, who then committed suicide, will be charged with murder.

"Manning will be charged with murder. We are satisfied that he is an accessory both before and after the fact. He is a liar, for we are convinced he knew who killed his wife at the time we first questioned him, though he denied it."

That was all the police had to say on the subject of the charge against Manning. They would not tell what basis there was for the accusation. Manning is now a prisoner, and Captain Tuite said he would be booked for murder very soon.

Detective Meyers of the prosecutor's staff and Conlon of the police brought two well dressed middle aged women to headquarters. What their connection with the case is no one would say.

The detectives have had a theory all along that Manning met Miss Herdman after the shooting and assisted her to Bloomfield.

Manning denies that he met Miss Herdman. Doctors of the staff of the Mountainside hospital in Montclair, where Miss Herdman died, say that there was nothing in her farewell letter which connected Manning with the murder.

Though there is no doubt expressed that Miss Herdman killed Mrs. Manning through jealousy and took her own life in a sudden moment of realization of the enormity of her crime, the police can hardly believe that the dual tragedy has been entirely explained in such a brief and startling manner. For this reason they are going carefully over the case in an effort to assure themselves that the tragedy of life and love and jealousy and death has no more mystery concealed.

Blames No One.

The funerals of both Mrs. Manning and the young girl who calmly murdered her, only to take her own life, were held today.

Inculpating no one, Miss Herdman confessed she had committed the murder because of her love for Mrs. Manning's husband and because Mrs. Manning was the only one that stood between them. Repeatedly she declared that Mrs. Manning had refused to obtain a divorce from her husband, and, realizing that she and her year and a half old baby never could have their proper home without the father, she had determined to slay her rival.

In her dress was found her farewell message, the last line of a note written to Manning. It read:

"Take good care of baby."

"We had suspected this woman from the first," said Chief Long, "because of what we had found concerning her relations with Manning. At our investigation last night we had Mrs. Manning's mother and her sister present, but they couldn't identify her. They couldn't say positively that she was the woman who had done the shooting. We felt certain that Mrs. Riley, Mrs. Manning's sister, would know, because Mrs. Riley had admitted the murderer to the house and was most likely of all to be able to make an identification."

MRS. CAHILL KICKS LAST.

Wire Performer Says Husband Kicked Her Off Wire.

Chicago, Feb. 9.—Mrs. Vivian Cahill of New York has a kick coming, though her husband Michael has been doing most of the kicking. They are slack wire performers. In a divorce hearing Mrs. Cahill testified that her husband had frequently kicked her off a wire stretched ten feet above the stage.

"On Jan. 12, 1912, while we were rehearsing in Kansas City, he threw me from the wire," she testified.

"The next time was at Athens, Ga. We had a trick in which I went between his feet on the wire, and again he deliberately kicked me. I was hurt and fell to the stage, but did my best to prevent the audience from seeing that there was trouble between us."

She was kicked from the wire on Oct. 29, 1912, at Piedmont, Ala., and again on Nov. 28 of the same year, she said.

BANK FIGHTS RACE SUICIDE.

Chicago Institution to Give Dollar For Each New Baby.

Chicago, Feb. 9.—Announcement is made by the State bank of Evanston that $1 will be placed to the credit of every baby born within the limits of the city. Parents are advised to deposit sums corresponding to the age of the child on each birthday, making a total of $250 by the time the child is twenty-one. The bank hopes to combat any tendency toward race suicide.

Weather Forecast.

Fair and continued cold today; tomorrow, fair, with moderate west winds.

—You can make it PAY you to read the store ads in today's paper—make it pay you in actual savings on purchases you need to make. Try the experiment.

DR. JAMES M. TAYLOR.

Resigned Recently as President of Vassar College.

Photo by American Press Association.

After twenty-seven years as head of Vassar college Dr. James M. Taylor resigned. It is rumored that he may enter the diplomatic service.

TWO CITIES OBSERVE TILDEN CENTENARY

Many Prominent Men Honor His Memory.

Albany, N. Y., Feb. 9.—Celebration of the Tilden centenary continues here. A joint session of the state legislature was addressed by Lieutenant Governor Wagner, Speaker of the Assembly Thaddeus C. Sweet and Dr. Talbot Williams, director of the Columbia School of Journalism.

The climax of the centenary comes tomorrow evening at Carnegie hall, New York. President Wilson in Washington will press a button, and the throng in the hall here will see unveiled a tablet in memory of the dead statesman. The tablet bears a full length portrait, heroic size, painted by Franklin Barber, an American pupil of Bougereaux.

Mayor Mitchel, Herman Ridder, Governor Baldwin of Connecticut, Francis Lynde Stetson and Charles S. Fairchild will speak. Miss Anna Case of the Metropolitan opera will sing.

The program will be in souvenir form. The upper gallery is to be open to the public.

The New York Public library, to which Tilden gave most of his fortune, has opened an exhibition of books, manuscripts, portraits and views relating to his career. The exhibit will be open all through February.

There are textbooks that Tilden used at school and at Yale, an engrossed copy of his will, many prints and photographs showing him, his home and the proposed Tilden library.

The Tilden Democratic club of the Nineteenth assembly district gave a dinner in West End hall, 226 West One Hundred and Twenty-sixth street. Franklin D. Roosevelt, Samuel Untermyer, Fire Commissioner Robert Adamson, Judge O'Dwyer, president of the National Democratic club; Henry de Forest Baldwin and Stuart G. Gibboney spoke.

A bust of Tilden by William Ordway Partridge was shown.

DR. WILEY'S PLAN WINS.

Board of Food and Drug Inspection Is Abolished.

Washington, Feb. 9.—The board of food and drug inspection in the department of agriculture, which often was the center of attack by Dr. Harvey W. Wiley, former chief chemist, has been abolished by Secretary Houston.

At the department of agriculture it was said the board had been abolished in the interest of efficiency and economy. Dr. Carl Alsberg, who succeeded Dr. Wiley as pure food chief, will decide the appeals that formerly went to the board. He will be assisted by Dr. R. L. Emerson of Boston.

Under the new plan the enforcement of the pure food law virtually will be intrusted to one man. That was what Dr. Wiley contended for.

The country will be divided into three inspection districts, with Washington, Chicago and San Francisco as headquarters. The three men selected as chiefs of the district are Walter G. Campbell, eastern district; L. M. Tolman, central district, and B. R. Hart, western district.

Robin Pardon Denied.

Kingston, N. Y., Feb. 9.—Joseph G. Robin, who served a term on Blackwell's island in New York for bank wrecking, has appeared before Justice Hasbrouck in the supreme court here seeking a rehearing in the matter of his pardon issued by William Sulzer as governor. The court had previously ruled the pardon invalid and in effect so ruled again by refusing to grant a rehearing.

—To a merchant, the "cost of ADEQUATE ADVERTISING is a mere incident. While the cost of inadequate advertising is always difficult to meet.

SEE NO HOPE OF SAVING VICTIMS

Fire Is Still Raging In Cumbre Tunnel.

RESCUE WORK DIFFICULT

Over Fifty Mexicans Perish—Villa Will Take Personal Charge of His Troops. War Department Denies Attack on Suburbs of Capital.

El Paso, Tex., Feb. 9.—Rescuers from El Paso and Juarez have reached Cumbre tunnel to join in the search for the fifty-one passengers who are thought to have lost their lives on the Mexican Northwestern train wrecked in the tunnel last week. Several high officials of the road are among the missing.

To the list of missing passengers have been added the names of Mrs. Lee Carruth and five children, who were en route from El Paso to Madera to join Mr. Carruth, an engineer in the employ of the Northwestern. The family had been refugees in El Paso several months.

The missing railroad men include Superintendent M. J. Gilmartin, H. Schofield, superintendent of Juarez terminals; Lee Williams, assistant commissary; Engineer E. G. McCutcheon, Conductor J. E. Wasster and H. F. Marders, Wells Fargo superintendent.

The El Paso rescuers are at work from the north end of the tunnel, while the men from Madera, under Superintendent F. C. Clark, are working from the other side. In the south end of the tunnel the rescuing party has already uncovered the locomotive which dashed into the freight train that the bandits had already destroyed by fire in the south mouth of the tunnel. The locomotive of the passenger train is only slightly damaged, indicating that the crew was aboard when the train ran in and that the steam had been shut off and the brakes applied.

Villa to Take Charge of Troops.

A telegram received from General Villa contained the information that he is coming to Juarez at once to take charge of the troops and run down the Castillo band. Villa has been in Chihuahua, preparing to go south to take command at Torreon, but when he learned of the tragedy he ordered a special train for Juarez.

Reports from Mexico City say the military authorities are making a mystery of the cause of the extraordinary preparations, and at the war department it was denied that the suburbs of the capital are to be attacked. It was learned, however, that there was some fighting at Los Reyes, eight miles distant from Mexico City, and that twenty-five were wounded and a hundred prisoners taken to Villa Guadalupe. President Huerta denied the existence of a plot against him.

Information came from Vera Cruz that the government had confiscated all of the Aguila Oil company's fuel oil in that city for use by the National railway lines. The oil belonging to the Aguila Oil company is for the Mexican railway, but the government has not heeded the protest of the latter.

Mr. John Lind is in Vera Cruz anxiously awaiting the arrival of the steamship Navarre of the French line today with Norman and Jenny, his son and daughter, on board.

Washington, Feb. 9.—According to their agents, the Constitutionalists who are now closing in on Tampico are to take military measures to prevent the sale of fuel oil to the Huerta government. It is said that the oil companies have broken their pledge that they made to General Aguilar not to sell oil to the federal railroads, and that as a result General Aguilar proposes to take steps to stop such traffic.

If that requires the destruction of property the Constitutionalist agents say it is sanctioned by military law. There will not be any unnecessary destruction, however, they say. The reports of the threats of the Constitutionalists to set fire to the tanks and destroy Tampico are considered gross exaggerations.

MANY FIREMEN TRAPPED.

Explosion Catches Them In Disastrous Chicago Fire.

Chicago, Feb. 9.—Thirty firemen had a narrow escape from death in the blaze which destroyed a big grain elevator owned by the Armour Grain company. Twenty minutes after the fire was discovered and when it was believed to be under control an explosion occurred, and for a time all the firemen in the building were given up for lost.

All escaped, although a number were overcome by smoke and had to be carried out by comrades.

The loss was estimated at $300,000. The elevator had a capacity of 1,500,000 bushels and contained a large quantity of wheat.

The building was destroyed. A second explosion brought down the wall facing the Chicago river and a third caused the remaining walls to crumble inward.

Rescued Crew at Genoa.

Genoa, Feb. 9.—The Italian steamship Dora Laltes has arrived here from New Orleans and Norfolk and landed the crew of the British schooner Carrie W. Wambach, which was abandoned at sea, dismasted. The Carrie W. Wambach left Halifax, N. S., on Dec. 27 for Ingrumport and Demerara.

—Advertise in The Daily Press.

THE DAILY PRESS IN LINCOLN will be found on sale or delivered to any address every afternoon by E. Purvis, newsdealer.

Plainfield Daily Press

LESLIE R. FORT.....Managing Editor

Published Daily except Sunday, by the PLAINFIELD PRESS COMPANY, 105 North Avenue.

Entered at the Plainfield, N. J., Post-office as Second Class Mail Matter.

TELEPHONE PLAINFIELD 1300.
Private Branch Exchange connecting all departments.

Two cents a copy. Ten cents a week. $5.00 a year in advance. Delivered by carrier or by mail. No extra charge for papers mailed to points in the U. S. and Canada.

Any subscriber failing to receive a single issue will confer a favor by notifying the business office.

Advertising rates mailed on application.

Copy for change of Advertisements to ensure change for same day must be at the office by 9.00 a. m.

FEBRUARY 9TH IN HISTORY.

1763—France ceded Canada to Great Britain.

1773—William Henry Harrison, ninth President of the U. S., born in Berkeley, Va. Died in Washington, D. C., April 4, 1841.

1814—Samuel J. Tilden, Democratic candidate for President in 1876 born in New Lebanon, N. Y. Died in Westchester county, N. Y., August 4, 1886.

1865—Gen. Robert E. Lee made commander-in-chief of the Confederate forces.

1870—United States Signal Bureau established by act of Congress.

1875—First train passed through the Hoosac Tunnel.

1886—Gen. Winfield Scott Hancock died in New York city. Born in Montgomery, Pa., February 14, 1824.

1889—United States Department of Agriculture established as a separate department by act of Congress.

1913—Manuel Araujo, President of Salvador, died from wrounds inflicted by five assassins.

Plainfield, N. J., February 9, 1914.

UNFORTUNATE OPPOSITION.

Opposition that has developed to the purchase of the Darling farm as a site for the joint sewage disposal beds is unfortunate. That an effort will be made to restrain the joint sewer commission from obtaining possession of that particular site for the purpose mentioned is evident and will again unnecessarily delay the greatly desired improvement.

Municipal improvements of all kinds are always difficult to get started and usually slow in their completion. So excellent a beginning, however, has been made by the members of the joint sewer commission that it was hoped by citizens generally that the project might be undertaken and completed without delay.

Contention that the location of the disposal beds on the Darling property would seriously inconvenience adjacent property owners, and would be inimical to health as well as tending to depreciate property values, may be well founded, but it will be unfortunate for the larger number who are so vitally interested from a sanitary viewpoint, if the joint sewer commission is forced to look elsewhere for a location. If the trunk line sewer is to be built it should be started soon.

The Plainfield High School addition is rapidly nearing completion and when it is finished the institution will be one of the largest, if not the largest and most adequately equipped in the State. The finishing touches are now being put on a portion of the building and the outlines of the large gymnasium reveal the magnitude of that section. With a modernly equipped swimming pool and conveniences unknown in other gymnasiums hereabouts the addition will fill a long felt want. The schoolboy of the lower grades who has little or no hope of ever being able to attend high school is beginning to speculate on his chances of using the facilities and sharing in the advantages offered by the new structure. It is said that only the pupils of the high school will use the gymnasium and swimming pool, but a definite schedule to include the lower grades would prove of everlasting benefit to the youth of the city.

Not only will the offerings of the members of the Business Men's Association on "Dollar Day" be liberal in value, but the scheme is one that will undoubtedly prove beneficial to the merchants of Plainfield generally. The idea is in line with the policy of the Business Men's Association to do everything possible to stimulate local trade by emphasizing the excellent values and the fair treatment accorded to the buying public here. That Plainfield people should trade at Plainfield stores is self-evident. The "Do it for Plainfield" slogan should be firmly impressed on the mind of all good citizens and it can be no better exemplified than by buying from Plainfield merchants. Buying at home means better stores, larger assortments of goods and better community spirit and progress.

Certainly a "People's Forum" should be of material aid in developing a sound interest among Plainfield people in public questions of the day and in promoting a correct understanding of them. The idea is an excellent one and the project deserving of whole souled support on the part of the citizens of this community. It will be surprising if the idea does not become an unqualified success from the start.

Chief of Police George Weiss, of North Plainfield, some time ago ordered the management of a hall in the borough to provide two special officers at each dance held there. The order has done much to eliminate objectionable practices and demonstrates the wisdo mof the chief's order.

"It appears that there is a general wave of righteousness throughout New Jersey," says the New Brunswick Home News. Yes, it's true. Even Plainfield is to have a "Go to Church" propaganda.

WARREN TOWNSHIP VOTES $3,600 FOR COMING YEAR

Members of the Board of Education of Warren township met on Saturday evening and discussed the matter of the budget to be appropriated for net year. It was decided to ask for $3,600. The attendance at the school was reported as good both by the attendance officer and the county superintendent, H. C. Krebs, who said he found school conditions at Warren to be good.

The board voted to adopt a new song book, called "Songs We Like to Sing," for assembly singing. The spring meeting for the election of three trustees for the ensuing year will be held at Warrenville School, on March 17. The retiring trustees are Augustus Shoemaker, George Irving and Richard Rogers.

PERSONAL.

Dr. and Mrs. M. L. Clawson, of Park avenue, are entertaining the latter's father, J. E. Witter, and sister, Mrs. E. A. Carpenter, of Oneida, N. Y.

Fireman William Jaeger, of No. 3 Hose company, is detained at his home on East Second street with a severe attack of grip, bordering on pneumonia.

Miss Mary C. Caulfield, a pupil nurse of the Newark City Hospital, has returned to her duties after a visit with her brother of West Front street.

John Moran, of West Fourth street, has returned home after a two months' visit in New York State.

Frank Reynolds, of Grove street, has been spending the past few days with relatives at Lakewood.

Miss Pauline Bottenstein, of New street, has returned home after a visit with her parents at Yonkers, N. Y.

Miss Mary Buffer, of Westerly, R. I., is the guest of Miss Gertrude Slocum, of Central avenue.

William Baker and family, who have been living at 418 East Second street, have removed to 414 New street.

Miss Sarah Burgess, of Philadelphia, is visiting Mr. and Mrs. George B. Allen, of Somerset place, the borough.

Danley C. Terry, of Myrtle avenue, has been removed to Muhlenberg Hospital to undergo treatment for a severe attack of rheumatism.

Dr. C. B. Lufburrow, of West Front street, has returned from Chicago, where he was called to perform an operation on a former patient.

Miss Sadie Tiffany, of Central avenue, is entertaining her sister, Miss Helen Tiffany, of Trenton.

HUNT CLUB ENTERTAINMENTS.

For the purpose of keeping up the interest among the members during the off season, when weather conditions will not permit runs, the Watchung Hunt Club plans to hold a social gathering at its clubhouse occasionally, when the members and their friends will be entertained in an informal way. The first of these affairs was held recently and proved enjoyable.

PASTORS EXCHANGE.

Rev. Dr. C. E. Herring of the First Presbyterian church, and Rev. C. C. Cain, of Grace M. E. church, exchanged yesterday mornnig, both preaching to large congregations. In the afternoon, Dr. Herring preached at the 5 o'clock service at the Crescent Avenue Presbyterian church, for Rev. Dr. J. S. Zelie.

RECOVERS FROM ILLNESS.

James Patterson, of West Front street, one of the Potter Printing Press Company's erectors, has been able to take to the road again after a severe attack of ptomaine poisoning. Mr. Patterson contracted the illness while working in New York and fo rseveral days was in a serious condition.

SPECIAL REHEARSAL.

There will be a special rehearsal of the Junior Orchestra at Franklin School, tomorrow evening, at 8 o'clock. M. A. Korff, the director, will be in charge.

WALSH SAYS BRYAN O. K.'D FREE TOLLS

Montana Senator Asserts He Passed on Plank.

Washington, Feb. 9.—In a statement Thomas J. Walsh, United States senator from Montana, who was a member of the platform committee of the Baltimore convention, asserts the plank for free tolls for American coastwise ships was not a "joker" surreptitiously inserted, but was passed on repeatedly by William J. Bryan and other committeemen.

This throws much light on the way in which the Democratic party tied itself to this policy, a policy which since has been repudiated by President Wilson and by Secretary Bryan in an effort to appease Great Britain.

Walsh says he does not believe Bryan is responsible for the statements being sedulously circulated to the effect that this plank in the platform was adopted through subterfuge and that therefore it should be disowned if the necessities of diplomacy require it.

Since it was announced that President Wilson would ask congress to repeal the free tolls clause of the Panama canal, against which Great Britain has more than once protested, many have pointed to the Baltimore platform pledge as a fixed and final reason why this repeal should be opposed.

The platform contained a plank indorsing the exemption from toll of American coastwise vessels. This was set forth in unqualified terms, and the apparent object of those who are seeking to make it appear the plank was secretly placed in the platform is to relieve the president of embarrassment.

"Although I have regarded the transactions within the resolutions committee as more or less confidential," said Walsh, "I am willing to give my recollection of the steps by which the free tolls plank became a part of the Baltimore platform of 1912. The recent implications in the newspapers may tend to create the impression that there was something disingenuous, mysterious or sinister in respect to this subject. There was not. On the contrary, there was nothng connected with it which affords the slightest foundation for such a charge or suspicion."

MISS SADIE BERNSTEIN BRIDE OF BENJAMIN MERRILL

Miss Sadie Bernstein, daughter of Mr. and Mrs. Nat Bernstein, of Craig place, was married in the Synagogue on New street last night to Benjamin Merrill, by Rabbi Davidson, assisted by Rabbi Miller. The couple was attended by Miss May Sminck, Miss Soffie Sacher and Miss Beckie Merrill, as bridesmaids, and Louis Sachar, of New York, as best man. The bride was given in marriage by her father.

The bride was gowned in bridal satin, with a silk shadow lace and carried a bouquet of bridal roses. Guests were present from this city, Elizabeth, Newark, Lincoln and New York State. Upon their return from a short honeymoon trip the couple will reside at Fourth and John streets.

Following the wedding ceremony a reception was held and opera selections were given by Miss Port and Miss Kate Shur, of New York.

GIVE A PARTY IN HONOR OF THEIR DAUGHTER

In honor of their daughter, Miss Violet E. Fredin, Mr. and Mrs. O. H. Fredin entertained a number of friends on Saturday evening, at their home, at 63 Mountain avenue. The decorations were pink and white carnations. Prizes were awarded B. Harrison Fahn and Miss Edna H. Green. There was vocal and instrumental music during the evening. Dancing was also enjoyed by the guests. Miss Fredin received numerous handsome gifts. Refreshments were served.

Among the guests present were Miss Katherine F. Carter and Fred A. Schmidt, of Providence, R. I.; Fred W. Gaensly and C. W. Brewster and son, of New York, and the Misses Florence Barnes, Anne Hull, Edna Green, Clara Runyon, Mildred Colleen, Daisy Fredin and Chester Denton, Albert Lockley, B. Harrison Fahn and Charles Creager.

TO CELEBRATE ANNIVERSARY.

Perseverance Lodge, No. 74, K. of P., has issued invitations for a musical and entertainment to be held in its rooms in the Babcock building, Friday night, to celebrate the fiftieth anniversary of the organization of the order. A committee composed of Thomas Caleen, John Bicknell and Benjamin Thomas is in charge of the arrangements.

ARRAIGNED FOR NON-SUPPORT.

William Johnson, colored, of Muhlenberg place, was arraigned before Judge DeMeza inthe City Court this morning on a charge of non-support preferred by the local Charity Organization, and was ordered to pay $2.50 for the support of his children.

PREACHED AS CANDIDATE.

The Rev. Mr. McKinney, of Philadelphia, preached at All Souls' Unitarian church yesterday morning, as a candidate for the vacant pastorate.

—Advertise in the Daily Press.

McDougall Kitchen Cabinets

The February Furniture Sale
Specially Fine Offerings
In Dining-Room Suites

McDougall Kitchen Cabinets

Club Plan Payments May Be Arranged

$110.00 SUITE FOR 87.00
Mission design, Early English finish, 9 pieces, consisting of Buffet, Table, China Cabinet and six Chairs

$112.00 SUITE FOR 95.00
A pretty Golden Oak Suite, consisting of Buffet, China Cabinet, Table and six Chairs, 9 pieces.

$125.00 SUITE FOR 100.00
Colonial pattern in Fumed Oak, 9 pieces, consisting of Buffet, Table, China Cabinet and six Chairs.

$100.00 SUITE FOR 85.00
A Fumed Oak Suite, mission style, consisting of Buffet, Table, China Cabinet and six chairs, 9 pieces.

Brass Beds in the February Furniture Sale

Heavy solid brass beds in satin, bright and poulettefinish. Note the great savings:

$16.98 Brass Beds now	$10.98
$19.50 Brass Beds now	$14.98
$24.50 Brass Beds now	$17.50
$26.50 Brass Beds now	$20.50
$34.50 Brass Beds now	$26.50

BUY RUGS NOW AND SAVE MONEY.

9x12 Wilton Velvet Rugs	$16.50
9x12 Body Brussels Rugs	$22.00
9x12 Tapestry Brussels Rugs	$12.50
9x12 Axminster Rugs	$20.00
9x12 Royal Wilton Rugs	$35.00

"Storage of your purchases without charge until you need them," and "our Easy Payment Club Plan" enables you to take full advantage of this February Money Saving Sale.

Club Plan Payments May Be Arranged

McDougall Kitchen Cabinets

Woodhull & Martin Co.

McDougall Kitchen Cabinets

WE GIVE FIVE PER CENT. PROFIT SHARING COUPONS.

BOY ROBBERS LODGED IN CELL

(Continued from page 1.)

better of their refusal and they got off but the police were satisfied that they had the wrong party and lodged them in jail on a charge of trespassing on the railroad.

The youngsters were speeding to Jersey City in the meantime and the "Skeetertown" police were waiting to welcome them at the terminal in response to a request coming from Chief Kiely.

Thomas A. Hiney, a member of the Jersey City force who is being entertained in royal style by Chief Kiely here today, opened the door of the robbers' "Pullman" when the train came to a halt in the freight yards and hollered "All out!" Three pale-faced urchins poked their heads out of the side-door and inquired the shortest route to the bowery and accepted Hiney as a guide. The genial Hiney piloted the youths to the Jersey City headquarters where they were detained until yesterday morning when Chief Kiely and Detective Sergeant Flynn went to Jersey City and brought the boys home to their native town.

The lads immediately assumed a defiant air and spent Sunday singing popular songs in their cells. They took pride in explaining their thrilling experiences of the night before and also told of other places they had planned entering but were scared out. Starck's second-hand store on Watchung avenue was on their list but when they got inside the gate a man appeared in his night-clothes and frightened them away. When questioned this morning about this place one of the youths said, "Aw, that old jink was easy, we could have done him up in great shape if he had of come down from his perch."

When arraigned for the first robbery of the Olmstead store two weeks ago in the Juvenile Court the McCarthy and Miscal youths were given another chance through the pleading of the complainant and immediately upon their release the youngsters proceeded to rob their benefactor. The boys are the sons of respectable parents and much regret for their people is expressed by those interested in the case.

CHURCH OFFICERS INSTALLED.

Rev. J. Y. Broek, pastor of Trinity Reformed church, took charge of the service at the Netherwood Reformed church, yesterday morning, in exchange with Rev. C. W. F. Attlee, installing Claude Gonoud, William Carson and S. O. Rush as elders and A. V. Kennedy as a deacon. John Hunt, the other deacon, will be installed tonight. Two new members were received by letter at the communion service yesterday.

BICYCLE THIEF CAUGHT.

Edward Irby, a troublesome colored youth, was arrested this morning with a bicycle which he had stolen in this city. He was remanded to a cell and will be arraigned tomorrow morning in the City Court.

DAVE CARNEY WEAKER.

David Carney, who is seriously ill in Cooley's Sanitarium, is steadily growing weaker and death is expected to occur at any minute.

BOROUGH COURT.

Edward Gillete, colored, 42 years old, who said he was a driver and lived in Newark, was fined $5 by Recorder Hand this morning after he had pleaded guilty to having been intoxicated in the borough on Saturday night. Policeman Swody arrested the Newarker.

Dennis Nolan, 25 years old, a laborer, who said he lived on Fritz place, in the borough, and who admitted to having been much intoxicated when he was placed under arrest on Saturday by Policeman Pope, was also given the choice of paying a fine of $5, or of spending a few days in restful confinement by Recorder Hand.

Clan Mackenzie, No. 204, Order Scottish Clans, will meet this evening at 109 Park avenue. A full attendance of members is requested as matters of importance concerning the approaching concert in the Park Club, Friday night, February 20.

—Daily Press want ads. bring results

THE TEMPERATURE.

The temperature report from The State Trust Company today is as follows: 9 a. m., 17 degrees; 11 a. m., 20 degrees; 1 p. m., 22 degrees.

MENNEN'S TALCUM 15c

THAT STUBBORN COUGH

possibly hasn't yielded to the ordinary cough syrup. Get a bottle of NARCO Wine of Cod Liver Oil with Malt, Wild Cherry and Hypophosphites; pleasant to take, agrees with all stomachs and cures chronic coughs and bronchitis, etc. An excellent tonic.

Large Bottles 75c Only at

SCHREINER BROS.
Prescription Druggists
PARK AVE., COR. SECOND ST.

Union Made Union Stamped

The Waldorf Shoes
$2.50 and $3

All Waldorf Shoes received since January 1st, 1914, bear the official stamp of the Boot and Shoe Workers' Union, insuring to the wearer the best workmanship.

Sole agency for Plainfield.

SHOES FOR THE BIG FOLKS

Stuart's SHOE SHOP

215 WEST FRONT ST.

We Give and Redeem Surety Coupons

SHOES FOR THE LITTLE FOLKS

Headquarters for

GIBSON'S RYE

E. C. WESCOTT.
115 East Front Street.

RANSOME CONCRETE MACHINERY COMPANY,

At a meeting of the Board of Directors held January 23rd, a quarterly dividend of 2% was declared on the preferred stock, payable February 16th to holders of record on that date.

EDWARD F. FEICKERT,
2 7-9-11-14 Treasurer.

"Do the Very Best You Can"

This applies to saving money as well as working with zeal. Start an account with us—it will give you the right kind of incentive.

3% INTEREST ON CHECKING ACCOUNTS OF $500.00 AND ABOVE

4% INTEREST ON SAVINGS ACCOUNTS OF $10.00 AND ABOVE

THE CITY NATIONAL BANK
OF PLAINFIELD, N. J.

Capital $150,000.00 Surplus and Profits $300,000.00 (all earned)

FROCKS FOR BETWEEN-SEASONS

THAT fashion's incessant demand for novelty is by no means tempered by the four seasons alone is indicated in the attractive array of new costumes looming up for late winter occasions, and for wear at the resort centres, whither the smartest styles of the year are certain to be seen. There is a noticeable trend toward fuller skirts, not with increased breadth at the foot, but with interesting draperies and overdresses that show to advantage beautiful fabrics and trimmings. In fact, it is the material which lends especial interest to models otherwise very simple in their making. Dresses for indoor wear continue to have filmy bodices, and no fitted linings, while the lower parts may be as gorgeous and elaborate as taste and the pocketbook will permit.

The composé gown, as the French modistes describe the type which is made of two or more materials in combination, is leading; for it allows color effects, as well as designs which would be tame indeed, when developed in a single kind of silk or woolen material.

Women appreciate the becomingness of soft laces, chiffon and net near the face; and these the fashionable dresser must have to a less or greater extent. Creamy laces, some almost deep coffee shade, are a bit more exclusive than the écru tints; and brown is favored for some choice evening gowns, when hung over white satin. There is continued demand for gold and silver metal laces, and metallic embroidery on net.

Chic little evening hats and headdresses, two of which are shown on the figures at the left, are quite indispensable just now for theatre wear. They are easily made over gilt wire frames, bent to suit the contour of the wearer's head, and set off with a band of fur, or a flower. Snappy little hats of taffetas are appearing for a change between seasons. A very new idea is a hat with a full crown of silk, twisted in corkscrew effect at the top of a moderately high crown, and having the little knob edged with fur to match the band at the base of the crown.

7986 · Draped Empire Evening Gown

Gray Brocade with Tulle 8122 ·

Deep Yoke and Drop Shoulder Effect in One

8092

Striped Net Tunic Bordered with Fur

8106

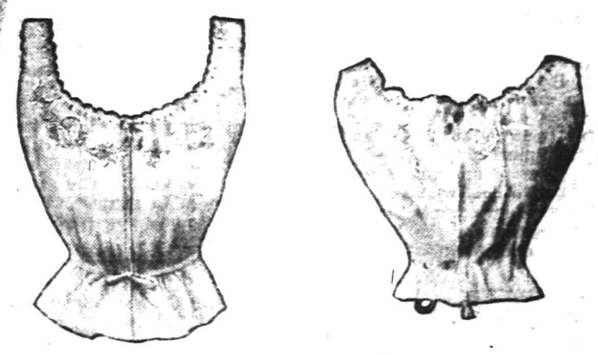

14046 *Forget-me-nots in Wreath Design*

14079 *Hand Embroidery for Corset Cover*

14118

TULLE dresses in January, and furtrimmings for mid-summer are the extremes of fashion incongruity 'twixt which one may make a choice, or embody both for her gown to wear between seasons, so long as she has the extra dress or two at this time of the year. Where smart women are gathered together for bridge, or tea, or at some charity "benefit" there is one surprise after another in the charming frocks with a note of individuality. We may know that these products of the expensive modiste's art cost their wearers many dollars; yet a few of us realize that they can be duplicated for almost trifling cost by the ingenious woman who has taken advantage of the bargains at the short lengths after stock-taking season in the city shops.

Brocades are holding their own, and those on thin silk crepe or even chiffon cloth grounds are best adaptable to the dress which will be worn far into the summer. Among the choicest new materials are cotton velours in brocaded designs, others with wide ribs, resembling the coarsest wall corduroys, and both resembling the silken fabrics. These and several other loom variations in cotton will be vim fashionable for spring and summer. The ribbed weaves and frisettes are used for sports coats of new cut, and for two-piece suits.

As for the designs of the gowns of immediate interest, a group of attractive and practical models is pictured to call attention to the simplicity on which the style vogue is based. For instance, the costume on the extreme left (7986) is appropriate for any formal occasion. It has a slightly draped skirt with a graceful train, a slightly raised waistline, and a deep square yoke with a kimono blouse having only one seam under either arm. It is developed, in the model, of gray satin brocade, with a girdle of cerise velvet, lace bodice, and a fancy garniture and ropes of crystal beads in white and colors. The pattern is 15 cents.

The girl, seated on the bench (8092) displays a very simple and yet smart black satin dress, the skirt of which has three straight breadths, slightly peg-top at the belt. The blouse has the combination of drop-shoulder and kimono yoke in one—a design which will be popular for summer dresses, and separate blouses of silk or cotton materials. The indispensable vest of net with buttons as trimming, appears, and is finished at the neck with a standing frill. Just now there is a fad for high stocks, and even stiffened Medici and band collars. This reversion from the open neck will naturally take for a time, but there is doubt as to whether it will be very generally adopted. Four yards of 42-inch material will make the dress described. The pattern is 15 cents.

A girlish type of dress, which becomes equally good for an older woman, according as it is developed and trimmed, is that of the model illustrated on the extreme right (8106). This has a slightly circular tunic made of cerise satin striped chiffon, hung over stone color satin charmeuse. The overblouse has a slightly low round neck and deep armholes which are bordered with gun metal beaver fur, matching the border of the tunic. The sleeve is made of fancy cream net, and is finished with a narrow band of satin. This pattern is an excellent one by which to make over a gown, adding the contrasting new material for the tunic and overblouse. It comes in six sizes, from 32 to 42. The price is 15 cents.

RUFFLES and flounces characterize all the latest model gowns which arrive from Paris. The costume shown above (8122) has a foot ruffle introduced under the edge of the soft coral and gray brocade. It is made of silk net, the same as the short plaited tunic, and the outer layer of the diaphanous blouse of chiffon. The kimono foundation fastens at the side front, under a vest with a surplice arrangement of lace. There is no indication of lessening the breadth of the figure through the hip line, nor at the waist, for crush girdles, and the soft graceful folds of the costume materials continue in modish evidence. The pattern is 15 cents.

STENCILLING is so effective and so quickly done that it is one of the best decorative treatments for furnishings in which color is wanted. It is especially useful in ornamenting bedroom hangings, couch cover, dresser scarfs, etc. Two plain panel screens are illustrated with stencil designs of jonquils and roses, respectively, done on a background of burlap. Such screens can be made by the amateur, though it is easier to buy inexpensive ones, when the color can be found, and then decorate to match other things in the chosen decorative scheme. The designs shown are two of five which come in a set (14118) for 15 cents.

THOUGH fashion emphasizes window lace and net lingerie at the moment, dainty and yet durable underwear made of nainsook and ornamented with hand embroidery, finds favor because of its practical worth. If one enjoys the luxury of pieces, the French underwear is really the cheapest to wear, as well as very beautiful. No. 14046 is a flower design which can be used for nightgown and chemise, as well as for a corset cover. It is 10 cents. No. 14079 is a design with forget-me-not wreaths suitable for either solid embroidery or eyelet work. It is very attractive, considering the comparatively little work. The pattern is 15 cents.

To Clean Velvet Flowers

Dry bran will clean light furs and make them fluffy. It will also clean velvet flowers, such as are now very fashionable for dress garnitures as well as for millinery; and it is said to also take the soil from woolen material. Rub the bran on the article, and then shake and brush it off. Try cleaning light kid gloves, that would lose their color in gasoline with French chalk.

Patterns for designs shown on this page can be obtained from any agency selling LADIES' HOME JOURNAL PATTERNS

CRYSTALLIZED grape fruit, or the candied peel of oranges and grape fruit finds a place on the menu of sweets for formal dinner parties, in lieu of other candy or bonbons. Both may be easily made at home, with a sugary syrup boiled to the point where it will harden when dropped into water. Dip the sections of fruit pulp or peel into the syrup, and then dry on oiled paper. The peel should be dipped also into castor sugar.

Pineapple Snow

For dessert, try pineapple snow. Dissolve one box of gelatine as directed on cover of small box of the same; add one quart of cold water, the juice of three lemons, a quart of shredded pineapple, cooked or fresh, and sugar to sweeten. When the mixture begins to stiffen in the refrigerator, fold in half a pint of whipped cream, and put into individual molds or a single large one.

Lemon Sauce

Boil one cupful of granulated sugar with two cupfuls of water five minutes; add three tablespoonfuls of cornstarch, moistened with water, and a pinch of salt. Cook ten minutes and add one tablespoonful of butter, the grated rind juice of one lemon. The beaten yolk of one egg, and the stiffened white makes the sauce richer.

WHICH RELATIVE DOES DACHS LOOK THE MOST LIKE ?

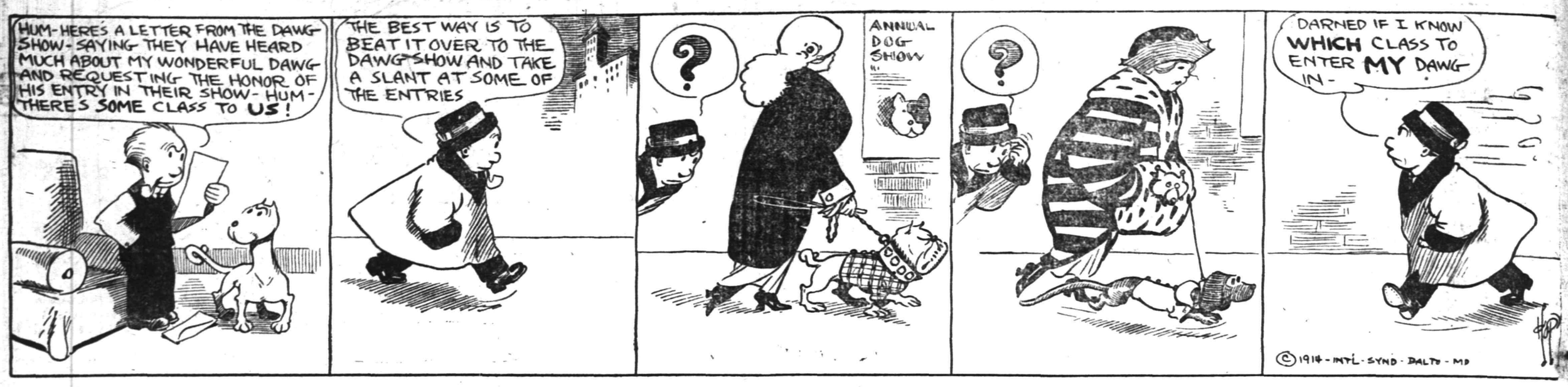

IN THE SPORTING SPOTLIGHT

"Sportdom Tips"

FOOTBALL RULES CHANGES.

The Intercollegiate Rules Committee at its meeting held in New York Saturday afternoon decided that hereafter coaches should be barred from the sidelines, when a free kick hits the goal posts and bounds back into the field of play it shall be counted as a touchback, after the teams lineup the team having the ball shall not enter the neutral zone in shift formation, intentional grounding of a forward pass will be penalized by the loss of ten yards from the point of scrimmage, a player out of bounds when the ball is put in play penalizes his team by the loss of ten yards, and the committee left it optional with teams to decide whether they should have a fourth official to be known as field judge.

This is a short resume of the work accomplished at the annual gathering and although many changes were made an equal number of suggestions were turned down. There is an apparent movement to revolutionize the gridiron game and many more penalties are being added to the list every year. The above changes sound good in print but how they will work out in the playing field remains to be seen.

BLACKLIST NEEDED.

There is a constant need for some means of blacklisting a basketball team that fails to fill an appointment with a rival quintet and at present amateur teams are unprotected against such embarrasing circumstances as were brought out in the Y. M. C. A. Saturday night. The Summit Chapel Club five, a supposedly reputable team of players, notified the local management only Saturday morning that they would be on hand without fail Saturday and a gallery full of basketball enthusiasts awaited their arrival for nearly two hours Saturday night. The failure of the Summit team to keep its engagement made the playing of a "scrub" game necessary and these exhibitions are never satisfactory to the court spectators. The penalty for leaving a rival in this predicament should be the blacklisting of the offender from all competition in the town in which the act is committed and it is safe to say that before many years of the sport roll by local managers will get together and frame up some kind of an agreement to deal with this case. Saturday's "non-appearance" was the first of the season for the Y. M. C. A. team but that was just one too many.

APPLICABLE TO HIGH SCHOOLS.

With the object of increasing interest in athletics among the general student body and of making physical training a pleasure, George A. Cann, of New York University, has devised a plan of giving up one day a week to general athletics The men will be coached in high-jumping, shot-putting and running and the men will be rated upon their success in these three branches on a point system, the total number of points to determine the standing.

At the end of the season it is planned to give prizes consisting of gold, silver and bronze medals for general all-around excellence. By this means it is hoped that broader interest will be aroused among the students. Participation is optional and those participating will be excused from the regular work for that day. Several High Schools in this section have been studying out just such a plan as this one and an investigation into Cann's idea would probably be worthwhile.

Kingsley High School, the little Essex Fells institution of learning, whose basketball players have proven nemesis for both Plainfield High School and Leal School this season, lost their first game of the season Saturday to the Horace Mann School by a count of 30 to 26. This was the seventh game for Kingsley.

Queries, Comment and Answers

Sporting Editor:

Query—Is real estate subject to inheritance tax in New Jersey? If so, who determines the amount, and, in case of dispute, who decides this question?—L. J. K.

Answer—It depends upon the relationship existing between the tstator and heir. An inheritance tax is levied in New Jersey on bequests, real as well as personal, to all persons except parents, husband or wife, children, grandchildren, brother or sister, husband of daughter, wife or widow of son. All other heirs pay a 5 per cent tax, except that $500 is exempted.

Sporting Editor:

Query—Is there a movement now being made to secure additional brick pavement for the streets of Plainfield? If so, when will the bids be received?—C. H. G.

Answer—Haven't heard of any such step being taken.

Sporting Editor:

Query—Does a person who remains out until two o'clock remain out all night?—P. L. T.

Answer—Whaddaya mean? A person who remains out until 2 o'clock does not remain out all night and if you don't believe it try it and see for yourself. The calendar day begins one second after 12 o'clock at night, but the popular understanding is that night lasts until sunrise. Therefore, 12 o'clock at night is called midnight—not the end of the night.

Sporting Editor:

Query—Where was President Wilson married?—T. N. J.

Answer—President Wilson married Helen Louise Axson, of Savannah, Ga., on June 24, 1885, and it may be assumed that the wedding took place in Savannah.

Sporting Editor:

Query—Among heirs to a small estate are a minor and an insane person. Can the executor be appointed guardian for either one or both?—S. S. E.

Answer—Yes, if the interested parties are satisfied.

Sporting Editor:

Query—Can a woman obtain a divorce from her husband on the ground that her husband has been sent to jail and convicted of a crime?—R. F.

Answer—Not in New Jersey.

D. R. C.—Send a stamped and self-addressed envelope for the information you desire and we will forward it to you.—Sporting Ed.

Speaking of rival school basketball teams we might remark that Morristown School, conqueror of North Plainfield and Leals, added another victory Saturday afternoon defeating the Ethical Culture School, of New York, by a count of 53 to 14.

Rahway High whipped Woodbridge Saturday night by a count of 32 to 21.

Br-r-r—And the Yankees leave on their spring training trip next Thursday.

Rutgers lost its first basketball game in five years Saturday night to C. C. N. Y. by a score of 17 to 11. This was the first game the New Brunswick collegians have played in five years.

A complaint that too much time is taken up with athletic activities at Cornell is voiced by Charles E. Courtney, the crew coach. The same assertion applies to numerous other colleges and not a few High Schools in the country.

CALENDAR OF SPORTS

TODAY.

Schedule meeting of International Baseball League, at New York.

Opening of second annual automobile show at Seattle, Wash.

Ad Wolgast vs. Charley Write, 10 rounds, at Milwaukee.

Jim Flynn vs. Battling Levinsky, 10 rounds, at Troy, N. Y.

Joe Mandot vs. Frankie Whitney, 10 rounds, at New Orleans.

TOMORROW.

Schedule meeting of National League of Baseball Clubs, at New York.

Annual meeting of American Polo Association, at New York.

Gus Christie vs. Glen Coakley, 10 rounds, at Terre Haute, Ind.

WEDNESDAY.

Annual tournament of International Bowling Association opens in Minneapolis.

Annual bonspiel of Manitoba Curling Association opens at Winnipeg.

Annual St. Valentine's golf tournament for women opens at Pinehurst, N. C.

Annual indoor track and field games of New York Athletic Club, at New York.

Opening of annual exhibition of the Louisville Automobile Dealers' Association.

THURSDAY.

Canadian figure skating championships for the Grey Cup begin in Ottawa.

National indoor lawn tennis championship tournament opens in New York city.

Annual championship tournament for the gold racquet, at Tuxedo Park, N. Y.

Jimmy Clabby vs. Ed Petroskey, 20 rounds, at Vernon, Cal.

Johnny Lore vs. Patsy Drouillard, 8 rounds, at Windsor, Ont.

FRIDAY.

Annual meeting of United States National Lawn Tennis Association, at New York.

National intercity and individual squash racquet championships, at Philadelphia.

SATURDAY.

World's speed championship ice skating races begin at Christiania, Norway.

Meeting of Intercollegiate Association of Amateur Gymnasts, at New York.

Opening of national championship ski meet, at Virginia, Minn.

Annual bench show of the Newark Kennel Club, Newark, N. J.

DANCING AFTER CONTESTS ON PARISH HOUSE COURT

In the event that the dope being sifted about these parts by those interested in Scotch Plains Parish House athletics materializes in the near future we will have a weekly program of dancing to follow the basketball games at that rendezvous. Terpsichore programs have proven a valuable asset as drawing cards to basketball teams in various cities of this State during the present season and the introduction of this feature at the 'Plains Parish House would no doubt meet with hearty approval.

According to one on the "inside" the proposition has been advanced to the Parish House Council and this body is taking the matter under serious consideration. The floor at the Parish House, while small, consists of ample room for dancing and the crowd of spectators that witness basketball games at that place would without a doubt be increased two-fold if the idea was put in practice. North Plainfield High School has made a financial success out of its basketball season because of dancing and a revival of the sport would probably be brought about in the 'Plains in this way.

PLAINFIELD YOUTH WOULD A MASCOT BE

Raymond Alston Has the Necessary Qualifications for the Coveted Job.

A mascot without a hump is like a ball player without a mitt of diamond lingo and every American born youth with the "Lucky Hump" seeks to become a bat lugger or base-sweeper at some time in his career. Such is the case with seventeen-years old Waymond Alston, a local youth who is an ardent admirer of "Mugsy" McGraw and "Bix Six" Mathewson and the ambition of this young adventurer is to pull down a berth as head batboy for the New York Giants.

So earnest is the juvenile magnate in his efforts to mascot a real ball nine that he has communicated with Jack Foster, secretary of the New York Nationals, and it is generally understood that the gan'el Foster has assured him of a try-out on the spring training trip this year. "Spuds" Hennessey, the Giants' mascot of six lon seasons, has announced his retirement and tempting offers and delicious bait offered by the Federals have had no effect on the Irish youth with the Yiddisher grin. He has dusted bats that have brought to earth three championship flags and is content to retire on his hard-earned laurels.

Hearing of the vacancy and jumping at such a wonderful opportunity to become the living model for such cartoonists as Al Demarest and Ludwig Goldberg, Alston filed his application with numerous references in the office of Mr. Foster in Fifth avenue, New York, and is now awaiting further directions from his chief to be. Among the references the ambitious Plainfield youth enclosed in his job-snatcher were those of Jack Martin, his hero; the manager of the local sod-busters, and various other pilots and promoters of bat-splitting combinations that do business in this section of the world.

Those who are intimate with the Plainfield applicant claim that he has every one of the qualifications necessary for the "position" (for its no job) and all expect to see the small sized diamond warrior trotting around the ball park ere Old Sol gets high in the heavens and starts to raise that mercury to the century spot on the thermometer. He has a hump which is an exact duplicate of the one that has been bringing the Giants good luck for the past six years on the person of Hennessey and has the additional qualification of being used to the sun and the McGraw clan will not be subjected to a tie-up due to mascot sunburn such as they were when Hennessey handled the wagon-tongues. Alston also has the gift of gab and if he once plants his shoes under a Giant berth he will be recognized as a permanent fixture, for no living soul can talk to the youth when he once gets up steam. Rumor has it that he is packing up to leave for the Sunny South and we await results with much anticipation.

ANNOUNCE LEAGUE SCHEDULES.

New York, Feb. 9.—Club owners and officials of the National League of Baseball Clubs are rounding up in this city preparatory to the adjourned annual meeting to be held tomorrow. The meeting will be little more than perfunctory. The only real business to be transacted is the adoption of the playing schedule already decided upon for the coming season. The American League schedule will be announced at the same time, although the joint spring meeting of the two leagues will not take place until the first week in March, or just before the arrival of the baseball tourists from Europe.

HOCKEY GAME BOOKED.

Taking advantage of the good ice, Acting Manager Morris Mann, of the Plainfield High School hockey team, has scheduled a game with St. Benedict's Preparatory School, of Newark, to be played here Wednesday afternoon

RUSSELL LAWRENCE BEATTY REGAINS HIS FORMER SKILL AS SHOT PUTTER

R. L. BEATTY OF COLUMBIA.

Russell Lawrence Beatty, formerly of Leal School, intercollegiate record holder in the sixteen-pound shot-put and captain of the Columbia track team, put the shot with his right hand on Friday for the first time in months and showed that he is rapidly getting back into form. Early last spring Beatty's shoulder became sore, and in consequence he was nowhere near his true form and was beaten out of first place in the intercollegiates by Whitney, of Dartmouth, with a put over a foot shorter than Beatty's ordinary distance.

Rowing during the summer, instead of helping the shoulder, kept it from getting well, and last fall Beatty found that he could put the shot only a few feet and has been forced to use his left hand in practice and competition

Lately, however, the Columbia captain's shoulder has been feeling about all right, so he decided to try it out, and was overjoyed to find that he could put the shot practically as far as his best performances.

He indulged in only light practice on the floor of the Columbia gymnasium, but with very little exertion he easily outdistanced the best puts of Chistead, the promising Columbia man who was a close second to Whitney, the intercollegiate champion, in the recent junior national indoor championship meet. With his shoulder back in shape Beatty is practically certain of first place in the intercollegiate meet this spring.

LOCAL PLAYERS IN LINE.

A list of the players signed by International League clubs for the coming season was made public today and includes Eugene Lidgate, of Fanwood, and Albin Carlstrom, who helped bring the Central New Jersey League pennant to Plainfield last summer. Lidgate is listed as a catcher for the Baltimore Orioles, while Carlstrom is on the Montreal club's roster as a first baseman.

WILL PLAY WITH YANKS.

Jimmy Eschen, who played with Jack Martin's All-Star team of the International League against the Plainfield Pets last season, has signed a contract to perform for the New York American League club. Eschen formerly played with the Jersey City Skeeters

METUCHEN SOCCER TIE.

The Torrance F. C., of Harrison, played a fast and interesting game of soccer with the Metuchen team at the latter place, Saturday afternoon. The game ended with each team in possession of a goal.

—Advertise in the Daily Press.

YOU CAN'T GET AWAY

from the fact that breakdowns will happen, no matter how high a grade of wheel you own. Unless you are exceptionally fortunate, you'll need our services as bicycle repairers par excellence *sooner or later*. True, you may save a mishap by letting us overhaul your machine after a long ride; but at any and all times will do the best possible for you and your wheel.

LEO ZEISEL

Bicycles, Sundries, Musical Instruments and Sporting Goods.
Temporary at 328 W. Front St. Permanent Headquarters after March 1st, 222 W. Front St., Next Door to Proctor's.

ELKS WILL USHER IN SECOND ROUND

Pool Sharks Being Unearthed in Club's Tourney Now Well Under Way.

The second round of play in the Elks' Club pool tournament will be opened tonight, when Hardingham meets DeMeza and Hand takes on Dencklau. The week-end matches resulted in victories for Dalley, Pope and Ardern and forfeits to Blimm and Leonard.

Competition is close in the event and the second round of cue pushing promises to evoke considerable interest among those entered and the pool sharks who are watching with interest each step of progress in the tourney.

The scores:

Week-end Results.

Friday night:

	H'cap	Net
Ardern	100	100
Duckworth	85	51

French forfeited to Leonard.
Todd forfeited to Blimm.

Saturday night:

	H'cap.	Net
Dalley	90	90
Van Arsdale	90	71
Powers	90	64
Pope	85	[illegible]

Individual Standing.

	H'cap	W.	L.	P.
Dalley	90	1	0	1.000
Pope	85	1	0	1.000
Blimm	85	1	0	1.000
Leonard	85	1	0	1.000
Ardern	100	1	0	1.000
Lane	100	1	0	1.000
Hoyt	100	1	0	1.000
Townley	100	1	0	1.000
Woolston	90	1	0	1.000
Heath	70	1	0	1.000
Mundy	100	1	0	1.000
Emmons	90	1	0	1.000
Lohrman	85	1	0	1.000
DeMeza	60	1	0	1.000
Dencklau	60	1	0	1.000
Van Arsdale	90	0	1	.000
Powers	90	0	1	.000
Todd	90	0	1	.000
French	90	0	1	.000
Duckworth	85	0	1	.000
Hardingham	100	0	1	.000
Hand	100	0	1	.000
F. Firstbrook	100	0	1	.000
Banks	90	0	1	.000
Van Emburgh	90	0	1	.000
Westcott	90	0	1	.000
W. Firstbrook	85	0	1	.000
Bird	70	0	1	.000
Crist	60	0	1	.000
Osmun	60	0	1	.000

Games Tonight.

Hardingham (100) vs. DeMeza (60).

Hand (100) vs Dencklau (60).

INCOGNITO CROWD TROUNCED LOCALS

Substituting for Summit Chapel Five, Aggregation of Notables Springs Surprise.

A pair of usterwares, two Plainfield High School by-products and a Leal School shouter made the local Y. M. C. A. players look like a bunch of novices in the association gym Saturday night, substituting for the Summit Chapel Club aggregation and taking the association youths into camp by a score of 22 to 19. After the Plainfielders had waited two hours for the Summit clan to put in appearances it finally gave up hope and the gallery of spectators were treated to an indifferent program of the court game, the Y. M. C. A. team playing listlessly while their hurried gathered opponents put every ounce of zeal they possessed into the fray in an effort to gain glory at the expense of

the shattered association crew.

Four baskets in quick succession gave the "scrubs" a big lead right off the bat and they continued scoring goals until the mid bell rang with the count 16 to 4 in their favor. The Y. M. C. A. rallied somewhat in the second period and while holding the invaders to three field goals ran up a total of seven two-point counters and came within an ace of tying the score in the final minutes of battling.

For the winners, Eugene Lidgate was easily the whole show. Laying aside his duties as arbitrater for one night, "Liddy" donned the fighting togs of a basket cager and although he has been out of the game for over a year he played good basketball and kept the speedy Gavett hustling from whistle to whistle. Just by way of variation, Lidgate broke into the scoring in the second period and ran up a pair of counters. Peacock, playing against the team on which he formerly starred, ran a close second to the redoubtable Fanwood Giant, and his passing and phenomenal long distance basket caging in the first period caused considerable consternation in the Y. M. C. A. camp.

For the home team Joe Gavett did some excellent work along the scoring line, bagging a quartet of field goals for a total of eight out of the nineteen points credited to his team Moulton, while he did some fine passing, was plainly experiencing an off night and an unshakable jinx followed his throws to the basket on every attempt.

The score:

Y. M. C. A.

	G.	F.	P.
Moulton, f	0	1	1
McNamee, f	5	0	10
J. Gavett, c	4	0	8
R. Gavett, g	0	0	0
Glover, g	0	0	0
	9	1	19

SCRUBS.

	G.	F.	P.
Briggs, f	1	0	2
Stewart, f	1	0	2
Lidgate, c	2	0	4
Wheelan, g	3	0	6
Peacock, g	4	0	8
	11	0	22

Score by periods:

Y. M. C. A.	4	15—19
Scrubs	16	6—22

Summary: Referee, Farmer; scorer, Berse; timer, Dunning.

BURLESQUE BASKETBALL GAME WON BY P. H. S. POPPIPURRI

In a wierd contest, in which the holiday injection of interest was thrown in by Comedian Berse, the Plainfield High School reserves defeated the Y. M. C. A. second team by a score of 30 to 23 in the association gym Saturday night. Slow and listless was the battling until the second half, when Berse was sent in to take the place of one of the guards and when the wiry little youngster got into the fray the gallery kept up a constant fracas, not over the game but over the efforts of the new player to squeeze the atmosphere out of the inflated pigskin.

The High School youths held the upper hand from start to finish and were never in danger of losing their hold on the winner's laurels, which they firmly grasped in the first part of the initial period of battling. Cottrell starred for the winning side, while Karlberg did most of the scoring for the home team.

The scores:

Y. M. C. A. SECONDS.

	G.	F.	P.
Harris, f	2	0	4
Smith, f	2	1	5
Borden, f	0	0	0
Karlberg, c	4	0	8
Huennke, c	1	0	2
Gunzelman, g	0	0	0
Berse, g	0	0	0
Seals, g	2	0	4
	11	1	23

P. H. S. RESERVES.

	G.	F.	P.
D. McNamee, f	3	0	6
Cottrell, f	8	2	18
Hetfield, c	1	0	2
Peacock, g	2	0	4
Williams, g	0	0	0
Wheelan, g	0	0	0
	14	2	30

Score by periods:

Y. M. C. A.	11	12—23
P. H. S. Reserves	17	13—30

PLAINFIELD AND WESTFIELD IN RAHWAY'S BALL SCHEDULE

Rahway High School is the first Union county High School to announce its baseball schedule for the 1914 season and included in the list of games are contests with Plainfield and Westfield High Schools. With seven of last year's championship team in line and with Arthur Armstrong to twirl for Rahway, the lads of that school are expecting a banner year.

The red and black's schedule reads as follows:

April 4, Cathedral College, of New York, at Rahway.

April 11, Morris High School, of New York, at Rahway.

April 18, Rutgers Prep., at Rahway.

April 22, Plainfield High School at Rahway.

April 25, Battin High School, at Elizabeth.

April 29, De Witt Clinton High School, of New York, at New York.

May 2, Trenton High School, at Rahway.

May 6, Rutherford High School, at Rutherford.

May 9, Roselle High School, at Rahway.

May 12, East Orange High School, at East Orange.

May 19, Orange High School, at Orange.

May 23, Battin High School, at Rahway.

May 30, Rahway Alumni, at Rahway.

June 10, Westfield High School, at Westfield.

June 12, Jersey City High School, at Rahway.

WEATHER AFFECTED WOODBRIDGE TEAM

"Cold Feet" Assigned as Reason for Visitor's Non-Appearance in the Borough.

Owing to the non-appearance of the Woodbridge High School team, the "Dutch Cleanser A. C." was substituted in Saengerbund Hall, Saturday afternoon. Some of the alumni played with this team. The game was one-sided as N. P. H. S., was too fast, for its opponents and won 64 to 33.

The first ten minutes of play the score was one to one, and the game looked as if it was going to be a good one, but Conroy started things agoing and it was not long before the score was all on the N. P. H. S. side, the score at the end of the first period being 35 to 11 in favor of N. P. H. S.

The second period started with a rush and N. P. H. S. played all around its opponents. Abrams made a sensational shot and Preston Dunning and Percy Bailey did most of the scoring for the Dutch Cleanser five. Love and Conroy did the most scoring for the N. P. H. S. team.

The scores:

DUTCH CLEANSER A. C.

	G.	F.	P.
W. Townley, lf	4	2	10
Bailey, rf	2	1	5
P. Dunning, c	7	0	14
Hebert, rg	2	0	4
Newkirk, rg	0	0	0
G. Townley, lg	0	0	0
	15	3	33

N. P. H. S.

	G.	F.	P.
Van Mater, f	3	0	6
Conroy, f	10	1	21
Love, c	11	5	27
Burner, g	3	0	6
Abrams, g	2	0	4
	29	6	64

Summary: Referee, Chandler; timer, Lee; scorer, Beckman.

PLAINS COURT TEAM WALLOPED VISITORS

Ricketts the Star of Court Encounter With Money Pushers Who Got No Change.

The Elizabeth Bank Clerks five went down to defeat on the Scotch Plains Parish House court Saturday night at the hands of the first team of that place by a score of 33 to 16.

Ricketts was the star of the evening, making shots from all over the floor for a total of sixteen pointers.

The scores:

S. P. P. H.

	G.	F.	P.
Ricketts, f	7	2	16
Dallas, f	2	2	6
Marston, c	2	0	4
Walker, g	1	0	2
Smith, g	2	1	5
	14	5	33

ELIZABETH.

	G.	F.	P.
Laurie, f	2	0	4
Nolan, f	2	0	4
Hall, c	0	0	0
Marchist, g	2	0	4
Schmandt, g	2	0	4
	8	0	16

Score by periods:

S. P. P. H.	13	20—33
Elizabeth	8	8—16

Referee, Batterson.

GUNNER TUNING UP.

Neaf Apgar, the local sharpshooter, who is entered in the Professional Sharpshooters' tournament at Madison Square Garden in connection with the Sportsman's Show, is tuning up for the big shoot and expects to capture some of the valuable prizes offered. At least 300 shooters will compete, including the best New York and Eastern cracks.

ELKS' LEAGUE GAME.

Rahway Elks will go to New York tonight for a game with the antlered pinners of that place.

APPROVED BY TAFT.

Former President William H. Taft, who is a vice president of the National Association for the Study and Education of Exceptional Children, recently reaffirmed his views as to the importance of the proper understanding of the needs and rights of the exceptional child, who, while differing from the average, he holds to be capable of developing into an ordinary or even an unusually good citizen. The society is well known in Plainfield, Dr. M. P. E. Groszmann being at its head.

—Advertise in The Daily Press.

CHAPEL QUINTET WON FROM ELIZABETHEANS

Peerless Five No Match for Local Churchboy Five Here Saturday Night.

Hope Chapel hung up a victory at the expense of the Peerless Five, of Elizabeth, on the local court Saturday night, the final score being 34 to 22. The Heron brothers starred for the locals, while Shubert led the visiting team's scoring.

The scores:

HOPE CHAPEL.

	G.	F.	P.
J. Heron, f	5	5	15
T. Heron, f	5	3	13
Doig, c	0	1	1
Wardrop, g-c	2	0	4
Clark, g	1	0	2
Grisley, g	1	0	2
	14	9	*38

*One point awarded.

PEERLESS FIVE.

	G.	F.	P.
W. Rae, f	1	0	2
Murphy, f	0	0	0
Shubert, c	3	7	13
J. Rae, g	0	0	0
Hoeiner, g	2	0	4
	6	7	19

Score by periods:

Hope Chapel	19	19—38
Peerless Five	13	6—19

GETTYSBURG TOOK THREE IN A ROW FROM RIVALS

The Gettysburg team, of the Columbus Club Bowling League, took three games in quick succession from the Germantown pinners on the club alleys, Saturday night.

Taylor rolled the best game for the winners and set up the high score mark of the evening in the second game, when he rolled 222. Howe was runner-up for high score honors, getting a 213 in the initial contest. He fell far below in the next two games however, doing 155 in the second and 146 in the final.

The scores:

GETTYSBURG.

Connors	198	14[illegible]	16[illegible]
Donnolly	163	126	146
Regan	133	162	168
Pasch	184	157	163
Taylor	203	222	194
	881	814	774

GERMANTOWN.

Wilson	189	136	173
Hillman	149	151	169
Mack	158	127	129
McCarty	136	178	122
Howe	213	155	146
	845	747	746

NETHERWOOD FINALLY SLIP ONE OVER ON 'PLAINS

After four trys the Netherwood Five managed to nose out the Scotch Plains Parish House Seconds on the latter's court Saturday night by a 23 to 17 score. Coughlin was high score man with twelve points to his credit. Marston for the 'Plains was good on the defensive besides making his usual foul shots.

The score:

S. P. P. H.

	G.	F.	P.
K. Saunders, f.	2	0	4
F. Saunders, f.	1	1	3
Marston, c.	1	2	4
G. Saunders, g.	1	0	2
Anson, g.	2	0	4
	7	3	17

NETHERWOOD.

	G.	F.	P.
Bellows, f.	1	2	4
Coughlin, f.	5	2	12
Vander Vender, c.	0	1	1
Dennison, g.	1	0	2
LaRue, g.	0	0	0
Wilmerding, f.	2	0	4
	9	5	23

Score by halves:

S. P. P. H. Seconds	5	12—17
Netherwood	7	16—23

Referee—Smith.

CHURCHBOY QUINTET ENGAGE IN HOT BASKETBALL SCRAP

The Hope Chapel second basketball team scored a 34 to 22 victory at the expense of the Holy Cross boys' club five Saturday night in the Fourth street gym. Hunter starred for the victors, while Coudray and Day did some good work for the losing side.

The scores:

HOPE SECONDS.

	G.	F.	P.
Bohl, f	2	0	4
Grisley, f	4	1	9
Schott, c	0	5	5
Cratsley, g	0	0	0
Hunter, g	7	0	14
Porter, g	1	0	2
Wardrop, g	0	0	0
	14	6	34

HOLY CROSS.

	G.	F.	P.
Coudray, f	4	0	8
Day, f	3	2	8
Boylan, c	3	0	6
Van Mater, g	0	0	0
Martin, g	0	0	0
Miller, g	0	0	0
	10	2	22

PATERSON HAS A VERY DRY SUNDAY

City Never Experienced One Like It Before.

RESIDENTS GO ELSEWHERE

Many Folks Who Couldn't Stand It Go to Suburbs, Where They Quenched Their Thirst—Clergymen Pleased With Mayor's Action—Two Arrests Made For Sunday Selling.

Paterson, N. J., Feb. 9.—Chief of Police John Bimson sat hard on the lid yesterday and Paterson was very, very dry. In fact, it was one of the driest, if not the driest, Sunday that the city has ever experienced.

This unusual condition of affairs was due to the crusade started by the Paterson Ministerial association to clean up the "dives" and bring about an enforcement of the excise laws on the Sabbath as well as weekdays.

As Captain John Tracey of the detective bureau put it, "Paterson was as dry as the desert of Sahara."

The greater part of 100 members of the Law and Order league circulated about the city on the lookout for offending saloonkeepers and the police attended strictly to business.

Two arrests were made on evidence secured by the police, not the volunteer sleuths. The prisoners were Martin Dugan of 51 Morris street and James Ainsworth of 292 Market street. Both were accused of Sunday selling in violation of the bishops excise act.

Owing to the drought many Paterson folks, who simply couldn't stand it, boarded trolley cars and went into the suburbs where the beer pump still worked in roadhouses. More folks were seen staggering on the streets than were usually seen on Sundays when the excise lid wasn't fastened down quite so tight.

The Rev. A. N. Smith of Totowa said that the members of the clergymen are much pleased with the stand taken by Mayor Robert Fordyce and by Chief of Police Bimson for a strict enforcement of the law. He said that the clergymen believe thoroughly in both Bimson and the mayor.

LINDEN COUNCILMAN DIES.

William McDonagh Was President Since Organization of Borough.

Linden, N. J., Feb. 9.—William McDonagh, who had been president of the borough council since the organization of the borough of Linden in 1892, is dead. He was seventy years old. He had lived in Linden since 1888.

Two years ago Mr. McDonagh retired from the wholesale paint business, which is now conducted by his sons in New York. He was one of the organizers of St. Elizabeth's parish, was a member of the board of education and was otherwise engaged in public affairs here. Mrs. McDonagh died in 1892. Those who survive are a daughter, Mrs. Joseph N. de Raismes of Elizabeth, and three sons—William junior, Joseph B. and Leo A. McDonagh, all of Linden.

EDITOR'S FOES TO TESTIFY

Washington Will Hear Hackensack Committee Against Norton.

Hackensack, N. J., Feb. 9.—The contest over the Hackensack postmastership is to be continued before the senate committee in Washington tomorrow morning, when members of the citizens' committee, which preferred charges against James Norton, editor of the Bergen News, will testify. Norton was recommended by Congressman A. C. Hart, and his appointment was confirmed. Senator Smoot caused the appointment to be held up pending an investigation of the charges.

The citizens' committee charged that Norton, as head of the Democratic Publishing company, was responsible for an overcharge of $888 on a printing job for the town. The amount was refunded.

TWO DROP DEAD IN PATERSON

Sexton Expires In Church—Another Stricken on Way.

Paterson, N. J., Feb. 9.—William McCall, seventy-four years of age, who had been employed for twenty years as sexton of the First Baptist church, was found dead in the church. When he failed to return home his wife informed one of the trustees of the church, and a search was made. McCall was found dead in the boiler room. Death was due to heart disease.

Jeremiah Phalen, fifty-eight years of age, a retired silk worker, was entering St. Mary's Roman Catholic church for mass when he dropped to the sidewalk dead. Phalen's death also was due to heart disease.

ASKS $20,000 FOR WIFE'S LOVE

Contractor Charges Her Parents With Alienating Her Affections.

New Brunswick, N. J., Feb. 9.—John Cselle, a contractor, of Roosevelt, N. J., has brought suit against Mr. and Mrs. Nicholas Rizsak, his wife's parents, for alienating her affections. He demands $20,000 damages.

Rizsak is a wealthy banker and is well known throughout eastern New Jersey, as is Cselle.

—Some store may be placing on "special sale" just now the article you have not felt like paying "regular" prices for.

CANNOT SELL ANOTHER'S SHOES, SAYS RECORDER

That a shoemaker has no right to sell a customer's shoes after they have been repaired, even though the owner of the footwear neglects to call and pay for them for as long a time as seven weeks, was the judgment of Recorder Frederick Hand today. He was appealed to by Eugene Wood, of the borough, who claimed that David Reese, a cobbler, who has a shop immediately adjoining the borough police station had taken a pair of his shoes to repair and had later sold them. The shoes Wood claimed were really worth $3, but he had obtained them for $2.50. Needing them half-soled he had taken them to Reese. Seven weeks later he discovered the shoes had been sold. He asked for redress. Summoned to court by Chief Marshal George Weiss, Reese said that it was true that he had sold the shoes. The sale had been made, he said, so he could get his money out of them. He had waited seven weeks for Wood to call and pay him and had then disposed of the shoes for the small sum of ninety cents.

"It was a very cheap pair of shoes, Judge," he told Recorder Hand this morning, when he was questioned by that official. "They were not worth 15 cents when they were brought in my shop to be half-soled. I only got ninety cents for them when I sold them."

Reese, although he declared that he would starve to death if he could not collect his bills for repairs, and that he had a right to sell them under the circumstances, was told by Recorder Hand that he would probably have to pay Wood for the loss of his shoes. The matter of the price to be paid by the shoemaker was not determined in court today.

Under the laws of this State goods cannot be sold within one year and then only after public advertisement of the sale being made in the newspapers.

FEATURE PHOTO-PLAYS.

For the first time in Plainfield, the Vitagraph feature photo-play, "Wild Animals at Large," will be shown at Proctor's theatre on West Front street, today. The picture is a decidedly interesting as well as a thrilling one. It shows scenes when the wild animals of a big menagerie break loose after a train wreck. The third of the series of Harold McGrath's famous picture story, "The Adventures of Katnlyn," will also be shown today. It is called "The Temple of the Lion," and the heroine is portrayed in the most fearsome experiences of her career. Two reels of "From Railsplitter to President," showing the life of Abraham Lincoln, will also be exhibited. Tomorrow's big feature will be "Giovanni's Gratitude" and a two reel drama, "Time is Money," will also be shown, in addition to the "Wild Beasts at Large" reels.

—The merchant who, in his advertising, emphasizes the value-giving facts to his competitor's [illegible] the best sort of "[illegible]" for his business.

SHERIFF'S SALE—In Chancery of New Jersey. Between Jonathan Dawson, complainant and Berkeley Heights Association et al., defendants. Fi fa. for sale of mortgaged premises.

By virtue of the above-stated writ of fieri facias to me directed I shall expose for sale by public vendue at the sheriff's office in the Courthouse, in the city of Elizabeth, N. J., on

WEDNESDAY, THE TWENTY-FIFTH DAY OF FEBRUARY, A. D., 1914,

at 2 o'clock in the afternoon of said day, all the following described tracts or parcels of land situate, lying and being in the city of Plainfield, in the county of Union and State of New Jersey.

First tract, lot number twenty-seven (27), in block number one (1) on map entitled "Map of valuable building lots owned by C. Elmer Gulick, situated in the city of Plainfield, N. J., February, 1903, F. A. Dunham, C. E., Plainfield, N. J.," and now on file in the register's office of the county of Union.

Second tract, lot number thirty-one (31), in block number one (1), on map entitled "Map of valuable building lots owned by C. Elmer Gulick, situated in the city of Plainfield, N. J., February, 1903, F. A. Dunham, C. E., Plainfield, N. J.," and now on file in the register's office of the county of Union.

Third tract, lot number twenty-two (22), in block number one (1), on map entitled "Map of valuable building lots owned by C. Elmer Gulick, situated in the city of Plainfield, N. J., February, 1903, F. A. Dunham, C. E., Plainfield, N. J.," and now on file in the register's office of the county of Union.

Fourth tract, lot number seven (7), in block number two (2), on map entitled "Map of valuable building lots owned by C. Elmer Gulick, situated in the city of Plainfield, N. J., February, 1903, F. A. Dunham, C. E., Plainfield, N. J.," and now on file in the register's office of the county of Union.

Fifth tract, lot number one (1), and the easterly half lengthwise of lot number three (3) in block number one (1), on map entitled "Map of valuable building lots owned by C. Elmer Gulick, situated in the city of Plainfield, N. J., February, 1903, F. A. Dunham, C. E., Plainfield, N. J.," and now on file in the register's office of the county of Union, described as follows:

Beginning at a point being the intersection of the southerly side line of Woodbine avenue and the southwesterly side line of Park avenue and running thence along the said southerly side line of Woodbine avenue in a westerly direction a distance of one hundred and sixty-three and ninety-five one hundredths (163.95) feet to a point being the centre of the front line of lot number three in block number one on a "Map of valuable building lots owned by C. Elmer Gulick, situated in the city of Plainfield, N. J., February, 1903, F. A. Dunham, C. E.," which map is filed in the clerk's office of the county of Union; thence southerly and making a new line through the centre of said lot number three in block number one aforesaid a distance of one hundred and forty (140) feet to the centre point in the rear line of said lot; thence easterly along said rear line which is also the rear line of lot number twenty-eight in block number one, a distance of twenty-five (25) feet to a point and corner of lot number three and also a corner of lots numbers twenty-eight, twenty-nine and two; thence northerly and along the line of lot number three and the rear line of lot number two, a distance of seventy (70) feet to a corner of lot number two and also lot number one; thence easterly along the line of lot number one and two, one hundred and eighty-nine and fifty-six one hundredths (189.56) feet to the southwesterly side line of Park avenue aforesaid; thence northwesterly along the southwesterly side line of Park avenue eighty-six and thirty-eight one hundredths (86.38) feet to the point and place of beginning.

Together with the land in front of the same to the centre of Park avenue and Woodbine avenue to be used as a public highway and subject to the easement of the public therein.

Sixth tract, lot number five (5) in block number one (1) on map entitled "Map of valuable building lots owned by C. Elmer Gulick, situated in the city of Plainfield, N. J., February, 1903, F. A. Dunham, C. E., Plainfield, N. J.," and now on file in the register's office of the county of Union.

Seventh tract, lot number eight (8), in block number one (1) on map entitled "Map of valuable building lots owned by C. Elmer Gulick, situated in the city of Plainfield, N. J., February, 1903, F. A. Dunham, C. E., Plainfield, N. J.," and now on file in the register's office of the county of Union.

Eighth tract, lot number two (2), in block number one (1) on map entitled "Map of valuable building lots owned by C. Elmer Gulick, situated in the city of Plainfield, N. J., February, 1903, F. A. Dunham, C. E., Plainfield, N. J.," and now on file in the register's office of the county of Union.

Ninth tract, lot number nine (9) in block number two (2) on map entitled "Map of valuable building lots owned by C. Elmer Gulick, situated in the city of Plainfield, N. J., February, 1903, F. A. Dunham, C. E., Plainfield, N. J.," and now on file in the register's office of the county of Union.

Tenth tract, lot number ten (10) in block number two (2) on map entitled "Map of valuable building lots owned by C. Elmer Gulick, situated in the city of Plainfield, N. J., February, 1903, F. A. Dunham, C. E., Plainfield, N. J.," and now on file in the register's office of the county of Union.

Eleventh tract, the easterly portion of lots numbers thirteen (13) and eighteen (18), in block number one (1) on map entitled "Map of valuable building lots owned by C. Elmer Gulick, situated in the city of Plainfield, N. J., February, 1903, F. A. Dunham, C. E., Plainfield, N. J.," and now on file in the register's office of the county of Union, described as follows:

Beginning at a point on the northerly side of Randolph road as the same is now laid out and opened, said point being distant one hundred and twenty-five and twenty-eight one hundredths (125.28) feet in a magnetic course of south eighty-six degrees east (S. 86° E.) along said northerly side of Randolph road from its intersection with the easterly side of Arlington avenue said beginning point being in the old property line between lands of Dusenbury and Clawson; thence running along said old property line north ten minutes east (No. 10' E.), a distance of two hundred and thirty-one and thirty-three one hundredths (231.33) feet to a point on the southerly side of Woodbine avenue; thence along said southerly side of Woodbine avenue in a general easterly direction and following the curves of the same a distance of twenty-two and sixteen hundreds (22.16) feet more or less to a point being the northwesterly corner of lot number twelve; thence along the westerly line of lot number twelve and nineteen south four degrees west (S. 4° W.), a distance of two hundred and thirty-seven (237) feet more or less to a point on the northerly side of Randolph road aforesaid; thence along said northerly side of Randolph road north eighty-six degrees west (N. 86° W.), a distance of six and thirty-two one hundredths (6.32) feet to the place of beginning.

It being the intention to convey that portion of lots number thirteen and eighteen in block number one, lying east of the old property lines between Dusenbury and Clawson.

Together with the land in front of the same to the middle of Randolph road and Woodbine avenue to be used as public highways and supbject to the easement of the public therein.

Twelfth tract, lot number two (2), in block number two (2) on map entitled "Map of valuable building lots owned by C. Elmer Gulick, situated in the city of Plainfield, N. J., February, 1903, F. A. Dunham, C. E., Plainfield, N. J.," and now on file in the register's office of the county of Union, excepting and reserving, however, therefrom a strip of ten feet in width front and rear off of the southerly side lengthwise of said lot, described as follows:

Beginning at a point on the westerly side of Park avenue distant ninety-five and six one-hundredths (95.06) feet northerly from the northwesterly corner formed by the intersection of the westerly side of Park avenue with the northerly side of Woodbine avenue; running thence westerly one hundred and eighty-four and ninety-seven one hundredths (184.97) feet parallel with Woodbine avenue to the line of lot number three; running thence northerly and along the line of lot number three fifty-nine and forty-six one hundredths (59.46) feet to the rear corner of lot number three; thence easterly parallel with Woodbine avenue one hundred and forty-four (144) feet, to the westerly side or line of Park avenue; thence southeasterly and along the westerly side of Park avenue seventy-three and ninety-one one hundredths (73.91) feet to the point or place of beginning.

Being the said several dimensions more or less as an accurate survey may show.

Thirteenth tract, a strip of ten feet in width front and rear off of the southerly side lengthwise of lot number two (2) in block number two (2) on map entitled "Map of valuable building lots owned by C. Elmer Gulick, situated in the city of Plainfield, N. J., February, 1903, F. A. Dunham, C. E., Plainfield, N. J.," and now on file in the register's office of the county of Union.

Beginning at a point in the westerly side line of Park avenue distant in a northerly course along said side line eighty-five and six one hundredths (85.06) feet from a point at the intersection of the westerly side line of Park avenue with the northerly side line of Woodbine avenue and is a corner of lot number one, thence running along the said westerly side line of Park avenue in a general northwesterly direction a distance of ten (10) feet to a point in said side line; thence westerly and parallel with the northerly side line of Woodbine avenue aforesaid to a point in the rear line of lot number two and also in the side line of lot number three; thence southerly along the said rear line of lot number two and the side line of lot number three to the corner of said lot number two, also corner of lot number one; thence along the side line of lot number two and lot number one, which line is also parallel with the northerly side line of Woodbine avenue, a distance of one hundred and ninety-four and ninety-seven hundredths (194.97) feet to the westerly side line of Park avenue and the place of beginning.

Be the said several dimensions more or less as an accurate survey may show. It being the intention to convey ten (10) feet frontage on Park avenue.

Together with the land in front of the same to the middle of Park avenue to be used as a public highway.

Fourteenth tract, lot number one (1), in block number two (2) on map entitled "Map of valuable building lots owned by C. Elmer Gulick, situated in the city of Plainfield, N. J., F. A. Dunham, C. E., Plainfield, N. J.," and now on file in the register's office of the county of Union, described as follows:

Beginning at a point being the intersection of the northerly side of Woodbine avenue with the southwesterly side of Park avenue, as the same are now laid out and opened; thence running along said southwesterly side of Park avenue in a magnetic course of north thirty-one degrees and fifty-two minutes west (N. 31° 52' W.), a distance of eighty-five and six one-hundredths (85.06) feet to a point and corner of lot number two; thence along the southerly line of said lot north eighty-six degrees west (N. 86° W.) and parallel with Woodbine avenue aforesaid, a distance of one hundred and ninety-three and twenty-two hundredths (193.22) feet to a point in the easterly line of lot number three; thence along said line and at right angles with Woodbine avenue south four degrees west (S. 4° W.), a distance of sixty-eight and ninety-two one-hundredths (68.92) feet on a point on the northerly side of Woodbine avenue aforesaid; thence along said northerly side of Woodbine avenue south eighty-six degrees east (S. 86° E.), a distance of two hundred and forty-two and ninety-nine one-hundredths (242.99) feet to the place of beginning.

Together with the land in front of same to the middle of Park avenue and Woodbine avenue to be used as public streets.

The second tract, ninth tract and tenth tract above described are sold subject to the sale for past due taxes and interest and costs thereon, and all of the above tracts, including the second tract, ninth tract and tenth tract, are sold subject to any and all unpaid taxes and assessments of any kind.

WILLIAM H. WRIGHT, Sheriff.
JOHN H. VAN WINKLE & SON, Sol'rs.
2 2 4-m EDJ&PDP Fees, $104.38

Walking to and from the Telephone is wasteful

A Telephone on every desk saves wasteful walking

"Walking is Waste"

Says an Eminent Efficiency Expert.

"AN ORGANIZATION that is economically managed is equipped to handle all its business without waste of time, useless moves and confusion."

Such an organization must have ***adequate telephone facilities*** to help cut the corners, to eliminate wasteful walking between desks and departments and to create order.

Are *your* telephone facilities adequate?

We will gladly send a representative to talk the matter over with you and to assist you to fit telephone service to your needs.

NEW YORK TELEPHONE CO.

8—14

A. E. WILSON, Local Commercial Manager,
109 East Fourth Street, Plainfield, N. J.

A Cabinet Filled With KEEN KUTTER Tools

is a present any man or boy will be proud of.

Gentlemen, if you havn't someone to give you a set, buy one yourself; it will be a treat.

They are always useful in making repairs around the house, and when a Tool is wanted the Cabinet is the place to go.

Why buy odd jobs tools when you can purchase a Cabinet with a complete set of the most useful tools, and then have a place for each one.

F. A. Kirch & Co.

205 Park Ave.

Phone 578.

Of Interest to Women and the Home

The Housewife's Daily Economy Calendar

FRANCES MARSHALL

Clean Mirrors.

Fly-specked, streaked and dusty mirrors are a disgrace to any good housekeeper, and rather than see them she should take down the mirrors from the walls and pack them all away in the storeroom. There is, of course, the alternative of keeping them clean, and this is open to everyone who can wield a cleaning cloth.

Clean cloths are essential to clean mirrors. A cloth that has been used for something else and is only a trifle so will ruin the appearance of a big mirror, for every speck of dust or smear of grease seems to be much enlarged on the smooth and hard surface of a mirror.

So the first requisite to clean mirrors is a supply of cloths which are never to be used for any purpose save cleaning mirrors. These should be kept clean and dry and folded. They can be used more easily if they are not ironed.

One Method of Cleaning.

The mirrors should be dusted every day, and when it is necessary to wash them they should first be freed from dust with a dry cloth. They should then be covered with a film of some cleaning preparation—there are several cleaning materials sold in cakes or bricks, and some pastes, which need only the addition of a little water to be ready for use.

The cleaning preparation should be washed off with a fresh damp cloth, and then the mirror should be rubbed dry with a dry cloth, chamois or bits of tissue paper wadded up. All clean tissue paper—the sort that comes about hats and suits—can be saved in a big cretonne bag for polishing mirrors and windows.

Some persons wash mirrors first with a chamois wet in lukewarm water, and then dry them with another chamois. This method of cleaning does not call for soap or cleaning material of any kind—save water.

A few drops of alcohol sprinkled on a damp cloth will immediately take all dust and dirt from glass of any kind; but after being cleaned with alcohol, a mirror must be entirely rinsed with clear water in order to keep the surface from clouding.

Caring For Mirrors.

No mirror can be cleaned if it is in bad condition—that is, no such mirror will look clean, no matter how much time is spent over it. For this reason no cleaning paste of brick should be used which can possibly scratch the surface of the mirror deeply enough to show. The mirror should be protected, as much as possible, from sudden changes of temperature. A mirror hung against an outside wall, where the excessive cold of winter nights can reach it, frequently becomes mottled and clouded because the quicksilver lining is affected by the low temperature.

(Copyright, 1914, McClure Newspaper Syndicate.)

Practical Fashion Hints

By Alice Gibson

If one has a straight skirt that is somewhat out of date, it is a simple enough matter to modernize it by adding a tunic or one of the new hip draperies that are so much favored just now. These draperies need not necessarily be of the same color or material as the dress, but may be of silk in a contrasting or self color as preferred. This combining of contrasting colors and materials is new and economical.

No. 7202 shows two complete patterns, four distinct peplums. Two designs are draped and two are plain.

If you have a plain little dress of white voile or crepe from last summer that you would like to change a trifle one of these tunics in a flowered crepe, draped pannier fashion, will make a fascinating addition, and the dress will practically be new.

This pattern requires for any size about 1½ or 1⅝ yards of 36 inch material.

It is cut in 6 sizes: 22 to 32.

This Is a Perfect Pattern.

Be sure to state right size, passing the tape tightly around the waist.

It may be obtained by filling out the coupon and enclosing 15 cents in stamps or coin to the Pattern Department of this paper.

COUPON

Name .....

Street and No. .....

City and State .....

Pattern No. .....

Sizes .....

A. E. Force & Co., "The White Store," carry all patterns in stock and the Daily Press recommends that its readers procure them there. They will be furnished by this paper when the orders come direct to us, through A. E. Force & Co.

Some Cookery Suggestions

HOW TO BOIL RICE.

PROCEED in the same manner as for macaroni—that is, cook in plenty of fast boiling water to which is added salt. Lemon juice is often added to insure a good color. The rice is boiled sufficiently when a grain can be pressed between the finger and thumb and feels quite soft.

Rice may be served in the same ways as macaroni.

The simplicity of boiled rice makes it especially suitable for children and invalids, but it is rarely cooked with sufficient care.

Excellent Meat Substitutes.

Italian Boiled Rice.—Take a cupful of rice and wash it. To about a quart of boiling water add a slice of bacon, a tablespoonful of grated Parmesan cheese and a pinch of saffron to deepen the color. Boil well for five minutes, then add rice gradually and cook according to directions for boiled rice. When done remove the bacon, dot with bits of butter and set in the oven to dry. Serve hot.

Boiled Rice With Cheese.—Take a half cupful of rice, boil and drain as usual; then stir a tablespoonful of grated cheese, tossing it with a fork. Heap in a dish, sprinkle another tablespoonful of cheese over it after putting bits of butter on the rice, set in the oven for a few minutes until the butter is melted and the cheese slightly browned; then serve hot in the dish.

Simple and Nutritious.

Rice and Cream.—Simmer three tablespoonfuls of rice with six lumps of sugar in a pint and a half of milk till the rice is quite soft and has absorbed all the milk. Add a little milk or water if the rice becomes too dry. Turn into a wet mold to set. When cold serve with whipped cream and jam.

Pink Cream.—Boil four ounces of ground rice in a quart of milk, adding two ounces of butter, two ounces of sugar and any flavoring liked. Stir after the rice is added to the milk and for twenty minutes after it boils till it is a smooth custard. Color the rice to a pretty pink with cochineal. Spread the bottom of the glass dish with strawberry preserve and when cool pour the rice over the jam till the dish is full. Set aside till cold and then scatter desiccated cocoanut over the surface.

Anna Thompson

Gerry Sang With All His Might.

Daddy's Bedtime Story—

Gerry at the Monument of George Washington.

"GERRY was very proud of his name," daddy began as Jack and Evelyn settled down for his story. "He had been named after his great-great-grandfather, who had fought in the Revolutionary war with General George Washington. To Gerry had been given a little chair that had once belonged to George Washington. It had been given to his great-great-grandfather by Washington himself. It had been handed down to Gerry, and of all the treasures the world could hold Gerry thought the little chair was the most wonderful of all. He would sit in it and dream of the little George Washington who grew up to be the Father of His Country.

"But he spent all his time dreaming. He was quite a lazy little boy and never really did anything. He lived in the past and never thought that there was any possibility of being brave or fine at the present day.

"One day—Washington's birthday it was—Gerry was sitting in the little chair, thinking, as always, of his beloved hero, George Washington. The flags were out, and, of course, it was a holiday. Gerry heard the sound of distant drums. Yes; a band it surely was. It must mean a parade. He rushed to the window. There they were coming, and a big parade too. An old soldier of a more recent war carried the glorious flag, and two little boy scouts walked beside him. Next came the band playing 'Yankee Doodle' and behind were soldiers and citizens of the town. Following after were lots of little boys. Gerry put on his overcoat and followed the parade.

"They marched a long distance, but at last the old soldier cried 'Halt!' and they stopped before a monument of George Washington sitting upon his horse.

"The old soldier then addressed his followers, telling them that his grandfather had fought with George Washington, and he told many stories that his grandfather had told him of the great hero. Then he spoke to all the small boys present. He told them that the days were past when there was freedom to fight for. Now the day had come to live up to the example of Washington. They need not fight. That had been done, but there were other kinds of bravery and goodness. To be the right followers of Washington he told them that each little boy should be unselfish, kind and useful in his home, and then if ever a war came he would be the right kind to fight for his country.

"And then every one sang 'My country, 'tis of thee.'

"And Gerry was thinking. He was not unselfish; he was lazy, and all he did was to dream and, sadder yet, to realize he wasn't a boy his great-great-grandfather would have been proud of. But as he sang with all his might, 'Sweet land of liberty,' he said to himself, 'I'll be a boy and not just an idle dreamer from now on.'"

LOHRMAN'S Chocolate Shop

161 EAST FRONT STREET.

High Grade Chocolates, Candies; Ice Cream and Sodas. Mottoes, Favors and Ice Cream Forms for all occasions. Orders taken for Frozen Puddings, Glaces Mousses, Etc.

O. A. R. GARAGE

915-917 South Avenue.

Carbon removed by Oxygen method—$3 for 4 cylinder, $4 for 6 cylinder. Sole agents for Symplex Gas Savers—positively gives more power, speed and uses 25 to 50% saving.

GUARANTEED REPAIRS

German Valley. and Chester

Silas Silker, of Orange, is visiting Mr. and Mrs. Albert L. Dickson, of Chester.

George Praster and family, of Montclair, are visiting Mrs. Jacob Praster, of Chester.

The Young People's Society of the Chester Congregational church realized $45 from its recent supper.

The young people's meeting of the Chester Presbyterian church last night was led by Emmet M. Hockenbury.

Sylvester N. Dilts, of German Valley, is convalescing from illness.

Miss Myra Commons, of Chester, is recovering from pneumonia.

Olin Van Nest, of German Valley, is recovering from impaired vision.

Mrs. Elias Wack has decided to remain on her farm near Chester for the coming season.

Dr. Lorenzo B. Phillips will move from German Valley to Lawrence, Long Island, in about three weeks.

Rev. Charles H. B. Seliger preached a patriotic sermon in the Chester Congregational church yesterday morning.

TRUSSES

NEW FITTING ROOM

Elastic Hosiery, Supporters, Braces, KNEE CAPS, ANKLETS, Etc.

William M. Walsh

North and Watchung Avenues.

Plainfield, N. J. 'Phone 1964.

OPP. DEPOT.

FLOORS

HARDWOOD AND PARQUET.

Old Floors Refinished.

S. E. WARD & CO.

714 Webster Place, Plainfield, N. J

Telephone 1309-R.

SEVEN KEYS TO BALDPATE

BY EARL DERR BIGGERS

Copyright, 1913, by the Bobbs-Merrill Company

CHAPTER XI.

Melodrama in the Snow.

MR. MAX finished, and again from below came the sound of voices raised in anger.

"An interesting story, Mr. Max," commented Professor Bolton. "I shall treasure it."

"Told with a remarkable feeling for detail," added Mr. Magee. "In fact, it seems to me that only one of the two participants in it could remember all the fine points so well. Mr. Max, you don't exactly look like Mark Dennen to me, therefore—if you will pardon the liberty"—

"I get you," replied Max sadly. "The same old story. Suspicion—suspicion everywhere. It does a lot of harm, believe me. I wouldn't"—

He jumped from his chair and disappeared, for the voice of Cargan had hailed him from below. Mr. Magee and the professor with one accord followed. Hiding in the friendly shadows of the landing once again, they heard the loud tones of the mayor's booming voice and the softer tones of Bland's.

"How about this?" bellowed the mayor. "Hayden's squealed. Phones to Bland—not to me. Whines about the courts—I don't know what rot. He's squealed. He didn't phone the combination."

"The rat!" screamed Mr. Max.

"By the Lord Harry," said the mayor, "I'll have it open, anyhow! I've earned what's in there fair and—I've earned it. I'm going to have it, Max."

"See here, Cargan"— put in Mr. Bland.

"Keep out of the way, you," cried Cargan. "And put away that popgun before you get hurt. I'm going to have what's mine by justice. That safe comes open tonight. Max, get your satchel."

Mr. Magee and the professor turned and ascended to the second floor. In front of No. 7 they paused and looked into each other's eyes. Professor Bolton shrugged his shoulders.

"I'm going to bed," he said, "and I advise you to do the same."

"Yes," replied Mr. Magee, but had no idea what he had said.

He entered No. 7 and paused in amazement. Outside one of his windows Miss Norton stood, rapping on the glass for him to open. When he stood facing her at last, the window no longer between, he saw that her face was very pale and that her chin trembled as it had in the station.

"What is it?" cried Magee.

"I must come in," she answered. "Listen! You said you wanted to help me. You can do so now. I'll explain everything later. That is all I need tell you just at present. Downstairs in the safe there's a package containing $200,000—do you hear, $200,000. I must have that package. Don't ask me why. I came here to get it. I must have it. The combination was to have been phoned to Cargan at 8 o'clock. I was hiding outside the window. Something went wrong—they didn't phone it. He's going to open the safe by force. I heard him say so. I couldn't wait to hear more. I saw him."

"Who?" asked Mr. Magee.

"I don't know—a tall black figure—hiding outside a window like myself. The man with one of the other keys, I suppose. The man Mr. Bland heard walking about tonight. I saw him, and I was terribly frightened.

"You trust me?" asked the girl, with a little catch in her voice. "Without knowing who I am or why I must have the money—you'll get it for me?"

"Some people," said Mr. Magee, "meet all their long lives at pink teas and never know one another, while others just smile at each other across a station waiting room—that's enough."

"I'm so glad," whispered the girl. "I never dreamed I'd meet any one like you—up here. Please, oh, please be very careful. Neither Cargan nor Max is armed. Bland is. I should never forgive myself if you were hurt. But you won't be, will you?"

"I may catch cold," laughed Mr. Magee; "otherwise I'll be perfectly safe." He went into the room and put on a gay plaid cap. "Makes me look like Sherlock Holmes," he smiled at the girl framed in the window. When he turned to his door to lock it, he discovered that the key was gone and that it had been locked on the outside. "Oh, very well," he said flippantly. He buttoned his coat to the chin, blew out the candles in No. 7 and joined the girl on the balcony.

"Go to your room," he said gently. "Your worries are over. I'll bring you the golden fleece inside an hour."

"Be careful," she whispered. "Be very careful, Mr.—Billy."

The justly celebrated moon that in summer months shed so much glamor on the romances of Baldpate Inn was nowhere in evidence as Mr. Magee crept along the ground close to the veranda. The snow sifted down upon him out of the blackness above. Three feet ahead the world seemed to end.

"A corking night," he muttered humorously, "for my debut in the hold-up business."

He swung up over the rail on to the veranda and walked softly along it until he came to a window opening into the office. Cautiously he peered in. The vast, lonely room was lighted by a single candle. At the foot of the broad stair he could discern a great bulk seated on the lowest step, which he correctly took to be the mayor of Reuton. Back of the desk, on which stood the candle, Mr. Max's head and shoulders were visible. He was working industriously in the immediate vicinity of the safe door. Occasionally he consulted the small traveling bag that stood on the desk. Many other

"Keep out of the way, you," cried Cargan.

professions had claimed Mr. Max before his advent into Reuton politics. Mr. Bland was nowhere in sight.

No word was spoken in the office. Minutes passed. The bulk at the foot of the stairs surged restlessly.

Suddenly Mr. Max ran out into the center of the office. Almost on the instant there was a white puff of smoke and a roar. The inn seemed about to roll down the mountain after all those years of sticking tight. The mayor looked apprehensively up the stair behind him. Mr. Max ran to the open safe door and came back before the desk with a package in his hand. After examining it hastily, Mr. Cargan placed the loot in his pocket. The greedy eyes of Max followed it for a second; then he ran over and gathered up his tools. Now they were ready to depart. The mayor lifted the candle from the desk. Its light fell on a big chair by the fire, and Mr. Magee saw in that chair the figure of Mr. Bland, bound and gagged.

Mr. Cargan and his companion paused and appeared to address triumphant and jesting comment in Mr. Bland's direction. Then they buttoned their coats and, holding aloft the candle, disappeared through the dining room door.

Now Magee knew the moment had come to act. Max he could quickly dispose of he felt; Cargan would require time and attention.

He hurried round to the front door of the inn and, taking the big key from his pocket, unlocked it as a means of retreat where the men he was about to attack could not follow.

He heard Cargan and Max on the veranda just above his head. They were speaking of trains to Reuton. In great good humor, evidently, they started down the steps. Mr. Magee crouched, resolved that he would spring the moment they reached the ground. They were on the last step—now!

Suddenly from the other side of the steps a black figure rose, a fist shot out and Mr. Max went spinning like a whirling dervish down the snowy path to land in a heap five feet away. The next instant the mayor of Reuton and the black figure were locked in terrific conflict.

For fifteen seconds, muttering, slipping, grappling, the two figures waltzed grotesquely about in the falling snow. Then the mayor's feet slid from under him on the treacherous white carpet, and the two went down together. As Mr. Magee swooped down upon them he saw the hand of the stranger find the mayor's pocket and draw from it the package that had been placed there in the office a few moments before.

Before that gentleman realized what had happened Magee had wrenched the package from his hand, thrown him back on the prostrate form of the highest official of Reuton and fled up the steps. Quickly the stranger regained his feet and started in pursuit, but he arrived at the great front door of Baldpate inn just in time to hear the lock click inside.

Safe for a moment behind a locked door, Mr. Magee paused to get his breath. The glory of battle filled his soul. It was not until long afterward that he realized the battle had been a mere scuffle in the dark.

With no thought for Mr. Bland bound in his uneasy chair, Mr. Magee hurried up the broad staircase of Baldpate. Now came the most gorgeous scene of all—a fair haired lady, a knight she had sent forth to battle, the knight returned. "You asked me to bring you this, my lady." Business of surprise and joy on the lady's part, business also perhaps of adoration for the knight.

At the right of the stairs lay 17 and the lady, at the left a supposedly uninhabited land. As Mr. Magee reached the second floor, blithely picturing the scene in which he was to play so satisfactory a part, he paused, for halfway down the corridor to the left an open door threw a faint light into the hall, and in that light stood a woman he had never seen before. In this order came Mr. Magee's impressions of her—fur coated, tall, dark, handsome, with the haughty manner of one engaging a chauffeur.

"I beg your pardon," she said, "but are you by any chance Mr. Magee?"

The knight leaned weakly against the wall and tried to think.

"I—I am," he managed to say.

"I'm so glad I've found you," replied the girl. It seemed to the dazed Magee that her dark eyes were not overly happy. "I cannot ask you in, I'm afraid. I do not know the custom on such an occasion. Does anybody? I am alone with my maid. Hal Bentley, when I wrote to him for a key to this place, told me of your being here and said that I was to put myself under your protection."

"Delighted, I'm sure," he murmured.

"I shall not try to impose on you," she went on. "The whole affair is so unusual as to be almost absurd. I have come here to get something—and I haven't the least idea how to proceed. I came because I must have it—so much depends on it."

Prophetically Mr. Magee clutched in his pocket the package for which he had done battle.

"I may be too late." The girl's eyes grew wide. "That would be terribly unfortunate. I do not wish you to be

Magee Wrenched the Package From His Hand.

injured serving me"— She lowered her voice. "But if there is any way in which you can help me—in this difficulty—I can never be grateful enough. Downstairs in the safe there is, I believe, a package containing a large sum of money."

Mr. Magee's hand closed convulsively in his pocket.

"If there is any way possible," said the girl, "I must obtain that package. I give you my word I have as much right to it as any one who will appear at the inn. The honor and happiness of one who is very dear to me are involved."

With the eyes of a man in a dream Mr. Magee looked into the face of the latest comer to Baldpate.

"Hal Bentley is an old friend and a bully chap," he said. "It will be a great pleasure to serve a friend of his." He paused, congratulating himself that these were words, idle words. "When did you arrive, may I ask?"

"I believe you were having dinner when I came," she answered. "Mr. Bentley gave me a key to the kitchen door, and we found a back stairway. There seemed to be a company below—I wanted to see only you."

"I repeat," said Mr. Magee, "I shall be happy to help you if I can." His word to another lady, he reflected, was binding. "I suggest that there is no harm in waiting until morning."

"But—I am afraid it was tonight"—she began.

"I understand," Magee replied. "The plans went wrong. You may safely let your worries rest until tomorrow."

"You are very kind," she said. "I hardly expected to be here the night through. It is rather cold, but I am sure we have rugs and coats enough."

Mr. Magee's duty was clear.

"I'll build you a fire," he announced. The girl seemed distressed at the thought.

"No, I couldn't let you," she said. "I am sure it isn't necessary. I will say good night now. I am Myra Thornhill of Reuton. Until tomorrow." She went in and closed the door.

Mr. Magee sat limply down on the cold stair. All the glory was gone from the scene he had pictured a moment ago. He had the money, yes, the money procured in valiant battle, but at the moment he bore the prize to his lady another appeared from the dark to claim it. What should he do?

Mr. Magee unlocked the door of No. 7 and entered. Lighting his candles and feeding the fire, he composed a note to the waiting girl in 17.

"Everything all right. Sleep peacefully. I am on the job. Will see you tomorrow. Mr.—Billy."

Slipping this message under her door, the ex-knight hurried away to avoid an interview and sat down in his chair before the fire.

"I must think," he muttered. "I must get this thing straight."

For an hour he pondered, thrashing out as best he could this mysterious game in which he played a leading part unequipped with a book of rules.

"Tomorrow is another day," he reflected. "I'll solve this whole thing then. They can't go on playing without me. I've got the ball."

He took the package from his pocket. Its seals had already been broken. Untying the strings, he began carefully to unwrap the paper, the thick yellow banking manila and then the oiled inner wrapping. So finally he opened up the solid mass of—what? He looked closer. Crisp, beautiful $1,000 bills. Whew! He had never seen a bill of this size before. And here were 200 of them.

He wrapped the package up once more and prepared for bed. Just as he was about to retire he remembered Mr. Bland, bound and gagged below. He went into the hall with the idea of releasing the unlucky haberdasher, but from the office rose the voices of the mayor, Max and Bland himself. Peace evidently had been declared between them. Mr. Magee returned to No. 7, locked all the windows, placed the much sought package beneath his pillow and after a half hour of puzzling and tossing fell asleep.

(to be continued)

North Branch.

A meeting was held at the parsonage of the Reformed church, this place, Friday night, for the purpose of organizing a Boy Scout troop. Rev. Charles E. Corwin, the pastor, is at the head of the movement.

The Ladies' Aid Society of the Reformed church in North Branch is making arrangements for a sociable in the chapel next Friday evening.

Mrs. Archibald B. Van Derbeek returned Friday to her home at Burnt Mills, near here, after a visit to her daughter, Miss Mabel Paulison, in New York.

Mrs. Herbert Van Fleet returned Saturday to her home at Readington. She has been visiting her sister, Miss Louise Conover, at Whitehouse Station.

Miss Edith Hill entertained the Sunshine Society at her home at Neshanic Saturday afternoon.

Miss Ella Hall, of Clover Hill, is visiting Mrs. William Y. Herder, at Neshanic Station.

Under the auspices of the Women's Missionary Society of the Reformed church at Neshanic a mission conference was held in that edifice last night.

Mrs. Lurena Brokaw, who has been visiting her sister, Mrs. P. A. Hoagland, returned to South Branch Friday.

Miss Flora Bush, of Whitehouse, is visiting her sister, Mrs. Alvah Bush, at Readington.

Miss Alice M. Horner, who has been suffering from an attack of tonsilitis at her home at Neshanic Station, is able to be about again.

Miss Helen Wilbur, of New York, is visiting Mr. and Mrs. Henry C. S. Sebring at Neshanic.

Mrs. John Young, of South Branch, is the guest of Mr. and Mrs. John S. Amerman, at Neshanic Station.

Miss Edna Miller, of Trenton, is visiting her parents, Mr. and Mrs. Dennis S. Miller, at Neshanic.

Miss Sarah Labaw, of Neshanic, is the guest of Mr. and Mrs. Leroy Labaw, at Frankfort.

Freeholder and Mrs. Edward B. Hoagland, of Neshanic, returned Friday from a visit to Mr. and Mrs. Peter R. Hall, in Bound Brook.

Charles S. Phillips, of Pine terrace, South Branch, was in Newark on Thursday to visit a sister, who is ill.

Mrs. D. W. Bowman, of South Branch, is the guest of her sister, Mrs. Houston Brown, in Somerville.

Miss Sophia Thompson, of Readington, has gone to Raritan to visit Mr. and Mrs. William V. Dalley.

George V. Conover, of Whitehouse Station, is visiting his father, Jesse Conover, Sr., at Readington.

HORSES CLIPPED

By Charles C. Brower,

PLAINFIELD CAB CO.,

130-134 E. Second St. 'Phone 10.

11 6 6mos

HODGE'S PHARMACY

Y. M. C. A. BUILDING.

BELLE MEAD SWEETS.

Telephone 62.

B. KIVATINOS

(Successor to Kivatinos & Jelling)

Fancy Fruits, Choice Confectionery, Nuts, Cigars, etc. We make a specialty of Olive Oil.

311 W. FRONT ST. Tel. 886-W

OLIVE OIL

Gallon can $2.65

Half Gallon can $1.40

Quart can 75c

20 oz. bottle 65c

DIRECT FROM FRANCE

NEUMAN BROS.

GROCERS

Watchung Ave. and Fifth St. Telephone 760

Efficient and Rapid Delivery Service to All Parts of the City

Mono Storage

WAREHOUSE

North Avenue

OPP. FREIGHT HOUSE

125 East Front Street

HAND'S EXPRESS CO.

OLD RELIABLE

STORAGE

All Rooms Separate, Light and Dry

Furniture Packed and Shipped

Office 69 Somerset St 'Phone 541

MURRAY'S STORAGE WAREROOMS

THE OLDEST IN THE CITY.

AT 326 TO 332 WEST FRONT ST.

Near Grove St.; all the rooms are separate, airy and dry; large and small, at very moderate prices. Many years' experience in buying, selling, handling, packing and appraising goods.

Auction Rooms at 326 West Front Street.

R. Murray, Auctioneer, 326 West Front St. Phone 666

AUCTIONEERS.

The Leading

Auctioneers

W. A. SCHORB & CO.

Also Dealers in Second Hand Furniture—Bought and Sold.

20 Madison Av., Jackson Blg

Telephone 1707-W.

HENRY J. SIEBERT & CO.

1147 East Jersey St.,

ELIZABETH, N. J.

(Opp. Proctor's Theatre).

We specialize:

AWNINGS

WINDOW SHADES

CURTAIN MATERIALS

BRASS GOODS, etc.

Large assortment.

Low prices.

'Phone Elizabeth 852.

ORGANIZED 1864

THE FIRST NATIONAL BANK OF PLAINFIELD.

A COMMERCIAL BANK WITH SAVINGS and SAFE DEPOSIT DEPARTMENTS.

FOUR PER CENT. INTEREST PAID ON SAVINGS ACCOUNTS.

PAINTERS AND DECORATORS.

JUST RECEIVED 8,000 ROLLS OF THIS YEAR'S

WALL PAPER

At special prices, selling at 8 and 10 cents per roll. This is an opportunity to secure up-to-date wallpaper at a big saving.

Woolston & Buckle

Painters and Decorators.

145 NORTH AVENUE.

Now is the Time

To paint your house—in the cool of the year, when the paint dries slowly, and consequently lasts longest. No hot sun to cause blisters. And the house painted now is preserved against the ravages of winter storms.

Distributor of John W. Masury & Son's pure colors, ready mixed paint, varnishes, glass, etc.

JAMES C. HANSEN

Tel. 346.

ARRIVAL AND DEPARTURE OF MAILS AT PLAINFIELD POSTOFFICE.

February 1, 1913.

NEW YORK MAILS. Arrive—5:20, 8:00, 8:40, 11:45 a. m., 1:20, 2:30, 5:00, 5:30, 8:30 p. m., 12 midnight. Close—6:00, 8:00, 9:00, 10:45 a. m., 12 noon, 2:00, 3:50, 5:50, 7:45, 9:00 p. m.

SOMERVILLE AND EASTON. Arrive—8:40, 10:00 a. m., 12:30, 3:15 and 7:00 p. m. Close—6:30, 8:00 a. m., 1:30, 4:30 p. m.

PHILADELPHIA—Direct. Arrive—5:20, 8:00, 9:40, 11:45 a. m., 12:20, 2:30, 7:00 p. m. Close—6:20, 11:30 a. m., 1:30, 7:00, 9:00 p. m.

THROUGH FAST MAIL FOR EAST. Close—12 noon, 2:00, 3:50, 5:50 p. m.

DIRECT THROUGH FAST MAIL FOR WEST. Close—6:30, 11:30 a. m., 1:20, 5:00 and 9:00 p. m.

DIRECT SOUTHERN MAILS. Close—6:30 a. m., 1:30, 7:00 and 9:00 p. m.

PENNSYLVANIA. West of Easton. Close—6:20 a. m., 1:30, 5:00, 7:00 p. m.

ELIZABETH—Direct. Arrive—5:20, 8:40 a. m., 1:30, 2:00, 5:30 p. m. Close—8:00, 9:00 a. m., 12 noon, 2:00, 5:50, 9:00 p. m.

NEWARK—Direct. Arrive—5:20, 8:45 a. m., 1:30, 2:20, 5:30 p. m. Close—6:30, 8:00, 9:00 a. m., 12 noon, 2:00, 3:50, 5:30, 5:50, 9:00 p. m.

WATCHUNG. Arrive—1:00, 6:45 p. m. Close—9:00 a. m., 2:30 p. m.

WARRENVILLE. Arrive—1:00 p. m. Close—9:00 a. m.

SUNDAY MAILS. Office open from 9:30 to 10:30 a. m.

Mail closes at 6:15 p. m.

W. H. LIRD, P. M.

Dr. Robert W. Rogers

OSTEOPATH

720 Watchung Ave. Tel. 1936-W.

Office hours: 8 to 9 a. m., 7 to 8 p. m.

—Advertise in the Daily Press.

New Providence.

The Borough Council will meet tonight.

Miss Martha Radzio, of Mountain avenue, New Providence township, is ill.

Miss Rachel A. French, of Plainfield, returned home Friday, from a visit to Mr. and Mrs. William Losee, of Plainfield avenue, Berkeley Heights.

"The Individual Christ" was the topic of the sermon yesterday morning by Rev. W. A. L. Jett, pastor of St. Luke's Reformed Episcopal Mission, of South street, Murray Hill.

Rev. G. R. Brower, of Englewood, preached yesterday morning in the Presbyterian church.

Mrs. William E. Atteridge, of Springfield avenue, is visiting her mother, Mrs. M. A. Bruen, of Madison.

Nathaniel B. Woodruff, of Brooklyn, is the guest of Mr. and Mrs. Louis B. High, of Passaic street.

Rev. William H. Evans, of the Methodist church, preached yesterday morning on "The Knowledge and Sympathy of Christ." In the evening his subject was "The Two Brothers."

Mrs. Louis C. Rubsamen, of Mountain avenue, Murray Hill, left Friday for Green Cove Springs, Fla., where she will be the guest of her mother, Mrs. Louise Schultz-Sievers.

BIBLE CLASS BANQUET.

Dr. Norman H. Probasco's Bible class at the First Baptist church will hold its annual banquet at the Y. M. C. A., on Thursday night, February 19. There will be several prominent speakers from this city and New York, and Guy Hunter, a blind musician, will give selections on the violin.

BURGLARS AT NEW MARKET.

Burglars entered the home of C. L. Kelley, on Prospect avenue, in New Market on Friday, stole a gold handled umbrella. They also took an overcoat which they left on the lawn and which the owner afterwards recovered.

—Advertise in the Daily Press.

YOUR DULL HEADACHES

Probably come from overstrained eye-sight. Nine-tenths of the headaches are the direct result of eye trouble. Bring those troubles to us and let us prescribe for you.

All work guaranteed.

STILES & CO

Philadelphia Eye Specialists

AT 107 EAST FRONT ST.

EVERY THURSDAY.

Free Consultation.

Hours 10 to 4:30.

NEW JERSEY CENTRAL

TRAINS LEAVE PLAINFIELD.

For New York—2.10, 3.41, 5.08, 5.40, 5.52, 6.27, 6.55, 7.22, 7.36, 7.41, 7.44, 7.55, 7.58, 8.12, 8.30, 8.36, 8.42, 8.59, 9.29, 9.55, 10.26, 11.27, 11.52 a. m., 12.34, 12.58, 1.44, 2.29, 2.39, 2.55, 3.12, 3.48, 4.13, 4.36, 5.39, 6.25, 6.47, 7.41, 8.27, 9.27, 9.30, 10.15, 10.36, 11.43 p. m. Sunday—2.10, 3.41, 5.40, 7.23, 7.58, 8.52, 9.34, 9.40, 10.37, 11.52 a. m., 12.39, 2.58, 4.28, 5.09, 6.23, 7.55, 8.17, 9.29, 9.54, 10.57, 7.14, 8.13, 8.27, 8.35, 9.27, 10.28, 10.3[illegible] p. m.

For Newark—5.08, 6.27, (7.05 through train to Newark), 7.41, 8.36, 9.29, 10.26, 11.27 a. m., 12.34, 12.58, 1.44, 2.39, 2.55, 4.13, 4.36, 5.39, 6.25, 6.47, 7.41, 8.27, 9.30, 10.36 p. m. Sunday—7.23, 8.52, 9.34, 10.3[illegible] a. m., 12.39, 12.58, 1.28, 2.09, 2.55, 3.17, 4.29, 5.34, 7.14, 8.13, 9.35, 9.27, 10.36 p. m.

For Easton, Bethlehem, Allentown and Mauch Chunk—5.18, *8.06, 9.44, 11.27 a. m.; 2.00, 5.24, (5.44 Allentown and Mauch Chunk), (6.59 to Easton) p. m. Sunday—5.19, (9.43 to Allentown), 10.32 a. m.; 1.58, (5.44 Allentown and Mauch Chunk), 7.05 p. m.

For Wilkesbarre and Scranton—5.18, 9.44 a. m., 5.44 p. m. Sunday—5.19, 10.32 a. m., 5.44 p. m.

For Red Bank, Long Branch and Asbury Park, etc.—3.41, *8.12, 11.27 a. m., (2.34, (12.58 Red Bank only), (4.12 Red Bank only), 4.36, 6.25, 8.27, 11.43 p. m. Sundays—3.41, 8.52 a. m., (2.09 Red Bank only), 3.17, 8.35 p. m.

For Atlantic City—3.41, 9.29 a. m., (12.34 Saturdays only), 3.12. Sunday—9.40 a. m., 1.28 p. m.

For Philadelphia—6.38, 7.39, 8.45, 10.43, (1.53 a. m., 12.42, 1.54, 2.45, 3.13, 6.44, 8.47, 9.46, 10.48 p. m., 1.20 a. m. Sunday—8.45, 9.39, 9.57, 10.39, 10.43, 11.41 a. m., 12.42, 1.44, 2.45, 3.42, 4.29, 4.56, 5.39, 6.33, 7.44, 8.47, 9.46, 10.55, 11.54 p. m., 1.20 a. m.

For Baltimore and Washington. Daily—8.45, 10.43 a. m., 12.42, 2.45, 6.44 p. m.

*Except Mauch Chunk. 12 21 12

Your Appearance Counts

Have you ever realized how well you are received when your appearance is favorable? Men, send your Suit and have it cleaned and pressed. Ladies, your tea gowns, woolen dresses, opera cloaks, plain or fancy waists, and indeed anything worth cleaning.

I guarantee my work and assure you that my method will tend to renew the fabric, brighten the colors and raise the nap, thereby restoring the garment to the freshness of new clothing.

A. ROTGUN

432 Watchung Ave. 'Phone 1976-W.

Nine years with G. O. Keller.

Leland Manning

MASON AND BUILDER.

Jobbing a specialty. Estimates cheerfully given. Telephone 247-J.

1120 Myrtle Ave. Plainfield, N. J.

Classified Advertisements---Copy Received Until 1:30 P. M. Daily

One cent a word for first insertion, one-half a cent a word for each subsequent insertion of the same advertisement for less than one month. Fifty cents a line for one month. **Double Charge for Capitals. No advertisement received for less than 10 cents. No Display or black face type used in this column.**

The Plainfield Daily Press cannot give information regarding advertisements for which answers are to be sent care of the Press. Persons replying to office addresses must mail or leave written answers as stated in advertisement.

VAIL

JEWELER and OPTICIAN.

236 Park Avenue

OPPOSITE NORTH AVENUE.

RITZ Inc.

BABCOCK BUILDING

CANDIES, ICE CREAM

DAINTY LUNCH

REMEMBER

We carry the largest and finest stock of plants and cut flowers in the city. Floral design work by expert designers. Plant or flowers delivered to any city of the United States. Store, 159 East Front street; Tel 928; greenhouses, 1126 South avenue. 40,000 feet of glass.

STANLEY

159 E. Front St. Tel. 928.

Woodhull & Martin Building.

Greenhouses, South Ave., Tel. 331-J.

T. A. MOORE

UNDERTAKER

612 E Sixth St.

Tel. 741-R

Established 1872.

P. CASEY & SON,

UNDERTAKERS AND EMBALMERS

Office, 116 Park Avenue, Tel. 884-W. Res. 417 W. 3d St., Tel. 584-W. Office open day and night. N. Y. office 10 E. 22d St. Tel. 2584-Gramercy.

A. M. RUNYON & SON,

UNDERTAKERS

402 Park Avenue. Telephone No. 46. Office open day and night. Office of Hillside Cemetery. New York office—50 Great Jones St. Tel. call 3345-Spring. New York Embalmers License—1220. New York Registered Licensed Undertaker No. 515.

JAS. J. CHAS. A.

J. J. & C. A. HIGGINS

FUNERAL PARLORS

109 W. Fourth St. Tel. 1753-J.

Our Booklet Entitled A Modern Mortuary Establishment Sent Upon Request.

L. L. MANNING & SON,

STEAM GRANITE WORKS

Corner Central Ave. and West Front St. Opposite First Baptist Church.

DIED.

STARTUP—Mrs. Elizabeth Startup, mother of W. C. Startup, of this city, died at her home Sunday morning, in Middletown, N. Y.

She is survived by six children, also two sisters, Mrs. T. S. Armstrong and Mrs. Alburtus Swalm, both of this city.

HELP WANTED—FEMALE.

WANTED—An experienced white waitress-chambermaid at 930 Madison avenue; 'Phone 1859.

EXPERIENCED waitress and chambermaid wanted at once; good wages. Call Mrs. Keller's Agency, 22 Somerset place; 'Phone 1724. 2 9 2

LOST AND FOUND.

LOST—Gold ring with red stone and pearls, between Webster place, Watchung and Crescent avenues, West Eighth street and Arlington avenue. Reward if returned to Daily Press office. 2 9 2

LOST—Watch charm, maltese cross bearing Masonic emblem on one side, Independent Order of Foresters on the other; date 1910. Liberal reward if returned to F. W. Vail, Dunellen, N. J. 2 7 2

EMPLOYMENT AGENCIES.

MURRAY'S Employment Registry office, reliable help only; all nationalities, faithful service commands good situations and our fees are very reasonable; courteous treatment to all. 326 West Front street, near Grove; Phone 666. 11 26 tf

HANSEN'S Employment Agency, 128 Watchung avenue, corner Second street. Excellent positions furnished to reliable help of all nationalities. Telephone 2559. 2 5 1mo

MRS. KELLER'S Employment Agency, 22 Somerset place; all nationalities; 'Phone 1724. 2 2 tf

LITTLE TALKS BY THE WANT AD MAN

Copyright, 1913, The Int. Syndicate, Baltimore.

No. 58.

OVER in the Eastern section of town, let us say, there is a man who has a gas engine for sale. Away out in the Western district there is a man who needs just that kind of an engine. If the man over East knew about the man out toward the West, he wouldn't lose any time in telling him about the article he wants to sell.

But the man over East doesn't know the man out at the other end of town. And the man at the other end, not being a mind reader, doesn't know that there is a man over Eastward with a gas engine for sale.

Now, how can these two men get into touch with each other? I know, and so do you: Through a little Want Ad. in the "For Sale" column.

Perhaps these two men—the man who wants to sell and the man who wants to buy—rubbed elbows somewhere within the past few days without knowing it. But that didn't help either one of them in the matter of that gas engine, did it?

The man with the engine would like to get into touch with the man who wants an engine. He could do it in the "For Sale" column at a cost of forty or fifty cents—perhaps less than that.

Mr. Man Over East, you can get a profitable introduction to Mr. Man Toward The West in the "For Sale" column.

The Want-Ad Man

(All rights reserved, 1913, by Jerome P. Fleishman.)

MISCELLANEOUS.

TAXIDERMIST—Birds and animals stuffed and mounted. T. W. Sisty, Wayside Park; 'Phone 1289-J Dunellen, N. J. 11 1[illegible] 1mo

EMBROIDERY, INITIALS, ETC.—Orders taken for all kinds of embroidery and initials; first class work; prices reasonable. Mrs. C. S. Groot, 768 Woodland avenue, near Putnam avenue; telephone 1687-M. 1 15 1mo

INSURANCE, ALL BRANCHES. AGENT FOR NATIONAL SURETY CO. J. T. VAIL. 9 2 tf

MONEY TO LOAN.

MONEY TO LOAN on bond and mortgage. J. T. Vail. 8 20 tf

MONEY TO LOAN on bond and mortgage. Mulford, opposite depot. 12 28 tf

MONEY to loan on first mortgage. Lewis A. Clement, lawyer, Babcock building. 2 9 6

TO LOAN—Mortgage money, $1,000 to $3,000, at 6 per cent. Write, "Mortgages, 2281 Woolworth Building, New York." 2 6 3

MONEY to loan on first mortgage. Charles L. Moffett, attorney, Woodhull & Martin building. 2 6 1mo

MONEY TO LOAN on bond and mortgage. Manning, 183 North avenue. 10 14 tf

FOR SALE—CHICKENS AND EGGS

FOR SALE—Choice White Wyandotte cockerels; also eggs for hatching. 1037 Sherman avenue, near Clinton. 2 6 3

HELP WANTED—MALE.

MARRIED man (white), sober and industrious; handy with tools; can drive and care for auto, and make himself generally useful; city references. Address White, care Press. 2 9 3

WANTED—Man to work on farm. Call to stableman, Eastern Bottling Co. 2 6 3

FOR SALE.

ROYAL TYPEWRITERS — The best built standard typewriter in the world for only $75. Write or call for a demonstration, Plainfield Office Supply Co., Local Agents, P. O. Box 701. 'Phone 921-W. 1 25 1mo

FOR SALE—Manure, soil. Sam Redd, 933 West Third street. 2 3 1m

FOR SALE—Reasonable, large wardrobe, iron bed, complete, also other articles. Call this evening in basement of Public Library Eighth street entrance.

FOR SALE CHEAP—Desk, 3 tables, clothes-rack, chairs, etc., mission finish. 120 North avenue. 2 6 3

FOR SALE—All kinds fine gloves for ladies, men and boys, at wholesale and retail; large variety of deer skin gloves for auto, driving and working; best canvas, 10c; per dozen, $1.00; kid gloves, slightly damaged, half price. H. Texier, 58 Somerset street. 12 31 tf

FOR SALE OR TO LET.

FOR SALE OR TO LET—Two new seven room houses; all improvements; garage, sleeping porch, decorated to suit tenant or buyer. 839 Osborne avenues, Netherwood, telephone 894-M. 1 28 tf

FOR SALE OR RENT—Premises 323 East Front street, southwest corner Westervelt avenue; lot 45x100; house containing all improvements; also, premises 418 East Second street; house with all improvements; good sized lot. State Trust Co. 2 7 3

ROOMS AND BOARD.

TO LET—Attractive rooms, with board. Mrs. L. R. Williams, 137 Crescent avenue. 2 24 tf

SITUATIONS WANTED—MALE.

HOUSEWORK, 25c an hour, wanted by handy colored man. 217 Liberty street. 10 28 tf

FOR RENT.

FLAT to let, five rooms, all improvements. 538 West Fifth street, or enquire 432 Watchung avenue. 11 11 tf

4 AND 5 room apartment to let on Webster place, near Seventh street, with improvements. Call 770 Woodland avenue. Tel. 1687-W. 10 28 tf

FIVE-ROOM apartment, all modern improvements; central location. Inquire P. C. Thomsen, 306 East Front street. 11 22 tf

FOR RENT—Six room house and bath. Inquire 147 East Fifth street. 11 28 tf

TO RENT—Flat, 6 rooms and bath; all improvements; $25.50. Inquire 334 East Fifth street. 2 4 1m

TO LET—Four rooms, East Seventh street, near Berckman street. Inquire 306 East Front street. 11 22 tf

TO LET—Five rooms, improvements. 423 John street. 2 7 1mo

FOR RENT—No. 45 Prospect place, near Washington avenue, [illegible] rooms, reception hall and bath; all improvements. Apply to J. V. E. Vanderhoef, at Woodhull & Martin Co. 12 1 tf

TO LET—At eleven dollars, to respectable colored families, 4-room houses, with improvements. Inquire 1348 West Front street. 2 2 1m

TO LET—House, six rooms and bath. 409 Liberty street, Tel. 450-W. 12 8 tf

TO LET—New four room apartments; improvements; 1361 and 1351 South Second street; $10.50 per month. John Herrman, 369 Somerset street; 'Phone 2512-W. 1 23 1mo

HOUSE to rent; eight rooms, all improvements; small garage. Inquire 222 Madison avenue. 1 16 1mo

SIX ROOM house to let; all modern improvements; rent reasonable. W. R. VanDerveer, superintendent, 231 East Second street, Cor. Church. 1 17 tf

TO RENT—April 1st, a modern dairy and poultry farm of 72 acres on Valley road; 10-room modern house, with furnace; rent $480 per year. Address Mountain Farms, care of Press. 2 9

FOUR-ROOM flat to let, part improvements, $10. 203 Grant avenue. 11 21 tf

FOR RENT—Store, centre of town, rent reasonable; also two large light lofts. Apply Elston M. French, 171 North avenue. 11 6 tf

HOUSES $12 to $50; flats, $11 to $30; stores $7 upwards. D. McInness, West Third street, Tel. 1198-W. 6 30 tf

MOVING PICTURE OR STEREOPTICON SHEET FOR RENT; big enough for the largest hall. Apply Daily Press office. tf

REAL ESTATE FOR SALE.

FARM FOR SALE—20 acres, midway between two depots on outskirts of Plainfield, N. J.; good seven room house, chicken house, artesian well, 550 feet frontage on county road, well travelled. Apply Edward C. Hardingham, 152 North avenue, Plainfield, N. J. 2 5 7

FOR SALE—Good house, for colored people; 6 room house, part improvements; right in town. See Mr. Vanderhoef, at Woodhull & Martin Co. 6 26 tf

FOR SALE—To close "French Estate," Somerset street carriage factory, stores, and tenement houses and stable in rear; lot 100x200 ft.; alley at side and in rear; bargain; terms arranged. Apply, Elston M. French, executor, 171 North avenue, Plainfield, N. J. 12 19 tf

SITUATIONS WANTED—FEMALE.

EXPERIENCED colored waitress will serve luncheon dinner; cottage set and short notice. 'Phone 835-W. 2 6 2t

WOMAN wishes children's sewing. 710 Webster place.

WANTED—Laundry work to do at home; small washes preferred. Mrs. Reed, 517 East Third street; 'Phone 2186-W. 2 6 3

REAL ESTATE AGENTS.

REAL ESTATE for sale, rent and exchange. Insurance in strong companies at lowest rate; money loaned on real estate. Thickstun & Emmons, 197 North avenue. tf

AUTOMOBILES FOR SALE.

FOR SALE—Ford delivery wagon, with runabout body; new tires and in perfect condition. E. & C. Auto Sales Co., 124 Madison avenue. 2 4 6

Acts in any Trust Capacity

Resources $5,000,000.00

THE INCOME TAX

has emphasized the burden of property. It has laid an extra weight on those whose time and thought were already heavily taxed.

YOU MAY AVOID

much of the care and responsibility of your property by appointing this Company as your Custodian and allowing us to hold your securities in our vault, cut your coupons and fill out the income tax certificates to be attached thereto, collect your interest and render you periodically a statement of your income. Our Officers will be glad to talk with you on this subject.

THE PLAINFIELD TRUST COMPANY

HAVE YOU EVER VISITED A LAUNDRY?

We invited you to inspect our plant, and see the sanitary conditions under which your laundry is handled.

Flat Work 35c a dozen.

Rough Dry 6c per pound.

Marshall's Laundry, Inc.

Watchung and Fourth.

Phone 702.

10 27 m-s tf

3% paid on checking accounts of $500.00 or more. Out of town items collected at par. New York checking privileges.

4% paid on Special Department accounts of $5.00 or more subject to liberal Savings Bank rules. Out of town savings accounts collected without charge.

Acts as Administrator, Executor, Guardian and Trustee; the fees are the same as those allowed an individual.

Modern Safe Deposit and Storage Vaults. Boxes for rent $5.00 and upwards. Values in bulk stored for from 50s cents per month.

Real Estate Department acts as agent and broker. Unusual services for the usual commission.

SERVICE

THE STATE TRUST COMPANY

Capital $100,000.00

Step-Lively Sale

Women's $4.25 and $3.50 TAN BOOTS $2.98

A straightforward mark-down of two of this winter's most popular Boots.

This is just one example of the many big bargains now in effect at the big "STEP-LIVELY" SALE. "STEP-LIVELY."

The balance of our stock of

HOCKEY SHOES

are marked to close out at

$2.98

Van Arsdale's

127 EAST FRONT STREET

Store Closed Noon Lincoln's Birthday.

Every Young Man Should Know

that he cannot acquire wealth and good standing by spending his money for unnecessary luxuries and trifles.

It is the constant practice of economy and saving that counts in the long run.

Start an account now with us.

4 PER CENT. INTEREST PAID.

PLAINFIELD SAVINGS BANK

THE ONLY SAVINGS BANK IN PLAINFIELD.

ORGANIZED 1868.

OFFICERS.

WM. F. ARNOLD ..... President
A. C. STEBBINS ..... Vice President
JAMES C. POPE ..... Secretary and Treasurer
H. A. POPE ..... Assistant Secretary and Treasurer
H. B. MacDONALD ..... Second Assistant Secretary and Treasurer

---

ASK THE MAN

for whom we have done plumbing and tinning of any description whether it wasn't an expert and scientific job. Or permit us to refer you to them, and when you want anything done in our line you will come to us. Let us give you an estimate on new or old work.

Work guaranteed satisfactorily done.

A stock of Hardware and Housefurnishing Goods unequalled in the city.

Let us serve you.

A. M. GRIFFEN CO.

119-121-123 E. Front St., Plainfield N. J.

Two 'Phones 6—214

Attend the Remarkable

FUR SALE

of

Charles Kurtzman Furs of Quality

178 E. Front St.

DR. PITTIS OFFICE BUILDING

ADVERTISE all Your Wants, at Let, For Sale, Boards, Personals, etc., in The DAILY PRESS. **1c A WORD**

EDUCATIONAL.

SECRETARIAL

ELEMENTARY, REGULAR AND SPECIAL COURSES

At

HERR'S SCHOOL

(Plainfield Business College and School of English)

"One of the most complete EDUCATIONAL INSTITUTIONS in the State of New Jersey, devoted to BUSINESS EDUCATION."

All inquiries promptly attended to. Call, 'Phone or Write

PROFESSOR A. S. Herr, Principal

Woodhull & Martin Bldg., Plainfield, N. J

m-w-f

HORTON'S Charlotte Russe

Fresh Twice Daily

325 W. FRONT ST.

Between Madison and Central Aves.

m-w-f tf

Corporation Notice.

PROPOSALS.

For Furnishing Crushed Stone and Materials for Culverts and Crosswalks.

Pursuant to a resolution adopted by the Common Council of the City of Plainfield at the regular adjourned meeting held January 19, 1914, notice is hereby given that the Common Council will meet at the Council Chamber, No. 149 North Avenue, in the City of Plainfield, on Monday evening, March 2, 1914, at 8 o'clock p. m., at which time and place said Common Council will receive sealed proposals for furnishing crushed stone, and for furnishing materials for culverts and crosswalks as follows:

For crushed stone for the remainder of the year 1914, with the privilege on the part of the city to continue until new contract is made in 1915, the bids to state the price per ton of 2,000 pounds for furnishing the following sizes, namely:

"Binder Dust," or stone dust with an admixture of not more than 50 per cent of clay.

"Screenings," or stone which will pass through a one-half inch mesh;

"½-inch," or stone which will pass through a 1-inch and not through a ½-inch mesh;

"1-inch," or stone which will pass through a 1½-inch mesh and not through a 1-inch mesh;

"1½-inch," or stone which will pass through a 2-inch and not through a 1½ inch mesh;

"2½-inch," or stone which will pass through a 3-inch and not through a 2 inch mesh;

In such quantities, and delivered at such times and places in the city as the Street Commissioner may direct.

The approximate quantities of the several kinds of crushed stone, as estimated by the Street Commissioner, are as follows:

Binder Dust	500 Tons
Screenings	500 Tons
½-inch	500 Tons
1-inch	1,000 Tons
1½-inch	1,000 Tons
2½-inch	500 Tons

and such estimated quantities may be taken into account in awarding bids.

The above must be of the best quality trap rock, free from soft stone, dirt or other foreign matter, and each bidder shall submit with his bid or bids samples of the crushed stone to be furnished. If such bid or bids is or are accepted and guarantee that the crushed stone to be furnished shall in every instance be equal in quality and practically equal in size to the samples submitted with the bid, the Common Council reserving the right to pass on the quality of the crushed stone as well as on the prices bid.

The stone must be weighed on such scales as the Street Commissioner may direct, and a voucher or weigh bill must be delivered with every load to the said Street Commissioner or his authorized representative.

Also for furnishing the following materials for culverts and crosswalks:

Cover stone for culverts not larger than 4 feet by 3 feet by not less than 30 inches in thickness, per square foot.

Curbing 16 inches by 4 inches, 3 to 4 feet long, per linear foot.

Curbing 20 inches by 4 inches, 3 to 4 feet long, per linear foot.

Crosswalk stone 24 inches by not less than 4 inches, 3 to 4½ feet long, Belgian edge, per linear foot.

Crosswalk stone 30 inches by not less than 4 inches, 3 to 4½ feet long, Belgian edge, per linear foot.

The approximate quantities of the several kinds of materials for culverts and crosswalks, as estimated by the Street Commissioner, are as follows:

Cover Stone	300 Square Feet
Curbing, 16 inches	50 Linear Feet
Curbing 20 inches	300 Linear Feet
Crosswalks, 24 inches	1,000 Linear Feet
Crosswalks, 30 inches	100 Linear Feet

and such estimated quantities may be taken into account in awarding bids.

All to be of the best hard blue stone equal in quality and durability to stone from the Hudson River quarries.

No bid for crushed stone will be considered which does not include prices for all sizes of stone, and all bids must be submitted on forms which can be obtained from the Street Commissioner.

Upon receipt of the bids or proposals at the time and place appointed, the Common Council will immediately proceed to unseal the same and publicly announce the contents in the presence of the parties bidding or their agents, providing said parties or their agents choose to be then and there present, and also make proper record of the prices and terms upon the minutes of the Common Council.

The right to reject any or all bids is expressly reserved.

By order of the Common Council.

JAMES T. MacMURRAY, City Clerk.

Dated Plainfield, N. J., January 19, 1914

2 2 2-m

ADMINISTRATOR'S SETTLEMENT.

NOTICE is hereby given that the account of the subscriber substitutionary administrator with the will annexed of Joseph Webster, deceased, will be audited and stated by the Surrogate, and reported for settlement to the Orphans Court of the County of Union, on Friday the sixth day of March, next.

JOHN H. VAN WINKLE, Jr.
JOHN H. VAN WINKLE & SON
Proctors.

Dated January 30th 1914

2 2 5-m Fees—$4.24

J. L. BROWER

STATIONERY, BOOKS and MAGAZINES

311 PARK AVENUE

Valentines and Booklets from E. P. Dutton & Co.

Have you read?
The Initials
On the Branch
The Heart of Life

TELEPHONE 1012.

L. Moraller & Son

WATCHMAKERS and JEWELERS

WATCHES. CLOCKS and JEWELRY

Fine Watch and Clock Repairing Specialty.

219 Park Ave. Plainfield, N. J

THE COFFEE YOU'LL LIKE.

People who try our Mocha and Java Coffee order it again because they like its Quality and Flavor—the taste is inviting and pleasant to the palate.

We also sell Select Groceries, Fresh Fruits and Vegetables.

W. W. Dunn

THE PARK GROCER

Duer Street and Lincoln Place.

Hoagland's Express

FINE FURNITURE.

MOVING

Office, 116 West Second St.

Telephone 883-W.

A. H. ENANDER

Sanitary Plumbing, Gas Fitting

Steam and Hot Water Heating.

Contractor for Sewer Connections.

125 WATCHUNG AVE

Corporation Notice.

PROPOSALS FOR OATS, HAY AND STRAW.

Pursuant to a resolution adopted by the Common Council of the City of Plainfield at the regular adjourned meeting held January 26, 1914, notice is hereby given that the Common Council will meet on Monday, the second day of March, A. D. 1914, at 8 o'clock p. m., at the Council Chamber, No. 149 North avenue, at which time and place said Common Council will receive sealed proposals for furnishing the following, that is to say:

1,000 Bags, more or less, best No. 2 Natural White Oats, Old Oats to be furnished up to November 1st;

50 Tons, more or less, of Timothy Hay

25 Tons, more or less, of Rye Straw.

To be delivered at the various engine houses, and police station, in quantities as required by each of said departments during the remainder of the current year with the privilege on the part of the City to purchase at the same prices for the first three months of 1915.

Upon receipt of the bids or proposals the Common Council will immediately proceed to unseal the same, and publicly announce the contents in the presence of the parties bidding or their agents, provided said parties or agents choose to be then and there present, and also make proper record of the prices and terms upon the minutes of the Council.

The right to reject any or all bids is expressly reserved by the Common Council. Proposals should be endorsed "Proposals for Oats, Hay and Straw."

By order of the Common Council.

JAMES T. MacMURRAY, City Clerk.

Dated Plainfield, N. J., January 26, 1914

2 2 2-m

J. HIMMELFARB

Ladies' Tailor, Dressmaker and Furrier.

NOS. 309-311 NEW ST., BETWEEN 3RD AND 4TH STS., TEL. 903-W.

Particular pains exercised in the making of a garment, the fitting of the same and attending properly to the little details that mean so much in the finished garment—thus satisfactions follows.

Expert workmanship and Perfect Fit Guaranteed.

I will appreciate a call and will be pleased to show styles and samples of work. Prices reasonable.

COAL DEALERS.

TenEyck & Harris

Dealers in LEHIGH VALLEY COAL.

Office, Rowleys' Drug Store, 218 West Front St. Tel. 2081-J-2.

Kindling and Grate Wood.

Prompt deliveries. Orders received at

89 SOMERSET STREET.

JOHN MOBUS.

P. O. Box 320. Telephone 10-F-49

TenEyck & Kelley

COAL

741 South Ave. Tel. 1155

N. MEYERS & SONS

COAL

COKE AND WOOD

Office tel. 1152-W. 121 Watchung Av

Yard tel. 1911-W.

Fourth and Washington Streets.

HOTELS.

HOTEL WALDORF

HENRY WINDHAM, Prop.

EAST FRONT STREET.

Gottfried Krueger's Extra Beer on draught. Imported Wines, Liquors and Cigars. Hotel accommodations and private Dining Room

---

HOTEL SOMERSET

Newly Painted and Papered throughout. Table Board and Rooms by Day or Week.

Piel Bros. and Kruger's Beer on draught.

W. G. FEASTER, Proprietor.

27 Somerset Street. 'Tel. 991

WEINMAN'S CAFE

GENERAL NEWS TICKER.

Stock quotations.

Up to the Minute.

'PHONE 1527.

TIME TABLE

Plainfield Transit Co.

Auto Bus Service Between Plainfield and South Plainfield, Plainfield and Stirling, Plainfield, Warrenville and Mount Bethel.

Waiting room at Kensington Hotel, Plainfield.

PLAINFIELD and SOUTH PLAINFIELD.

WEEK DAYS.

Leave Plainfield—7.45, 9.00, 11.45 a. m., 2.00, 4.00, 5.00, 7.00, 9.00, 10.20, x11.10 p. m.

Leave South Plainfield—8.00, 9.30 a. m., 2.00, 1.30, 4.30, 5.20, 7.30, 9.30, 10.45, x11.30 p. m.

xSaturdays only.

SUNDAYS.

Leave Plainfield—9.00, 12.00 a. m., 2.00, 3.00, 5.00, 9.00 p. m.

Leave South Plainfield—10.00 a. m., 2.15, 2.30, 4.30, 5.30, 9.30 p. m.

PLAINFIELD, WATCHUNG, WARRENVILLE AND MT. BETHEL.

WEEK DAYS AND SUNDAYS.

Leave Plainfield—6.30 a. m., 3.00, 6.20, 11.00 p. m.

Leave Watchung—6.45 a. m., 3.15, 6.40, 11.15 p. m.

Leave Warrenville—6.55 a. m., 3.30, 6.50, 11.30 p. m.

Arrive Mt. Bethel—7.10 a. m., 7.15 p. m.

Leave Mt. Bethel—7.10 a. m., 7.15 p. m.

Leave Warrenville—7.20 a. m., 3.30, 7.50, 11.30 p. m.

Leave Watchung—7.30 a. m., 3.45, 7.40, 11.45 p. m.

Arrive Plainfield—7.50 a. m., 4.00, 7.55, 12.00 p. m.

xSaturdays only.

Sundays and holidays the bus will leave for Watchung, Warrenville and Mt. Bethel at 9.00 a. m. instead of 6.30 a. m. Other trips will be the same as week days.

PLAINFIELD and STERLING.

WEEK DAYS ONLY.

Leave Plainfield—8.45 a. m., 4.30 p. m.

Leave Watchung—9.00 a. m., 4.45 p. m.

Leave Stirling—9.30 a. m., 5.15 p. m.

8.45 a. m. bus connects with 9.27 a. m. train at Sterling, for Newark.

4.30 p. m. bus connects with 5.15 p. m. train at Sterling, from Newark.

An enclosed electric-lighted and heated bus may be procured for an afternoon or evening, from The Plainfield Transit Co., to carry from 15 to 25 passengers to any point within a radius of 25 miles from Plainfield

R. W. CAMPBELL, Mgr., 310 Park Ave. 'Phone 130, Plainfield.

ADVERTISEMENTS

—FOR—

NEW YORK HERALD
WORLD, TIMES, SUN, JOURNAL, TELEGRAM, AMERICAN, BROOKLYN EAGLE, GLOBE

—AND—

NEWARK EVENING NEWS

RECEIVED AT

PLAINFIELD DAILY PRESS

AT REGULAR OFFICE RATES.

AMUSEMENTS AMUSEMENTS

PLAINFIELD'S HOUSE OF PHOTO PLAYS DELUXE

PROCTOR'S

Perfect Picture Programs With Orchestral Accompaniment

BEGINNING TODAY

FROM 1:00 TO 5:30 P. M., 6:30 TO 10:30 P. M.

First of a Series of Motion Picture Masterpieces

TODAY--2000 Feet of Thrills 2000--TODAY

The Most Surprising Picture Ever Produced

"WILD BEASTS AT LARGE"

—OR—

"WHEN THE MENAGERIE BROKE LOOSE"

"A SCREAM!" "A ROAR!" "A HOWL!"

THIRD IN THE SERIES

Of Harold MacGrath's Famous Picture Story

"THE ADVENTURES OF KATHLYN"

This is the most fearsome experience of the harried and beautiful heroine in a picturesque ruin where wondering pilgrims come to worship and where savage lions pace the lonely corridors—Enthralling, Wonderful.

Read the "Kathlyn" Stories in the "Sunday Sun."

"Making a Living"

This Keystone Comedy Will Show You How

"From Rail-Splitter to President"

Incidents in the Life of Our Martyred President.

SPECIAL PHOTO-PLAY PRODUCTIONS

Changed Every Monday and Thursday

REGULAR PHOTO-PLAY PROGRAMS

New Every Day

AUGMENTED ORCHESTRA

TOMORROW

"GOVANNI'S GRATITUDE"

Reliance Drama in Two Parts

"TIME IS MONEY"

A Stirring Drama in Three Parts

OTHER FEATURES

PLAINFIELD THEATRE

SATURDAY, FEBRUARY 14, MATINEE AND NIGHT

GEORGE SIDNEY in BUSY IZZY

With the Inimitable Camedienne CARRIE WEBBER

And a Cast of 50 People.

PRICES—Matinee—25c, 50c. Evening—25c, 50c, 75c, $1.00

The Smile That Won't Come Off

is always worn by the thrifty housewife who uses a

"WHITE DAISY" WASHING MACHINE

Ball Bearings

$9.00

or a

"WHITE LILY" WASHING MACHINE

$7 50

and has her washing done before breakfast. For sale by

Gayle Hardware Co.

GENERAL HARDWARE AND HOUSEFURNISHINGS

'Phone 398 Front Street and Park Avenue

It is Very Important

that an assured should know that we ourselves prepare the forms and write a policy to cover properly his individual needs. This means much to our clients and has a decided advantage in making a prompt and satisfactory adjustment of a loss

REAL ESTATE
LOANS
RENTS

GEO. M. CLARKE CO. Babcock Bldg. Telephone 205

INSURANCE OF ALL KINDS.

WE DO FINE JOB PRINTING. TRY US

CLASSIFIED ADVERTISEMENTS WILL BE FOUND HEREAFTER ON THE PAGE BEFORE THE LAST.

PLAINFIELD DAILY PRESS

THE WEATHER.
Unsettled tonight and Wednesday; probably snow; moderate northeast winds.
Max., 26; Min., 16.

Established May 10, 1887. TWELVE PAGES. PLAINFIELD, NEW JERSEY, TUESDAY, FEBRUARY 10, 1914. TWELVE PAGES. Two Cents a Copy, $5 a Year.

LOAN EXHIBITION ARTISTIC SUCCESS

Fine Collection of Sculpture and Paintings at Plainfield Public Library.

SOME RARE SPECIMENS

Miss Caroline Peddle Ball, Sigismond de Ivanowski and Frederick C. Gorden Are Among the Exhibitors—Description of Work.

Visitors by the score, both men and women, attended the opening of the fine loan exhibition in the art gallery of the Plainfield Public Library yesterday afternoon, indicating that the public interest is aroused and that the attendance afternoons and evenings until the exhibition closes on February 14, will be large. Not only will the loan collection be shown visitors daily from 1 to 10 o'clock but the art gallery will open at 10 o'clock in the morning on Lincoln's Birthday. A record attendance of visitors is expected on that holiday.

The loan exhibition is well worth a visit. The art committee, of which Grove P. Hinman is chairman has gone to considerable trouble and not inconsiderable expense to secure exhibits in the way of sculpture, paintings and drawings in pen and ink that is at once a showing highly artistic and great worth from an educational standpoint.

The work of Caroline Peddle Ball of Sigismond de Ivanowski, and of Frederick C. Gordon is being shown Plainfielders at this exhibition. Mrs. Ball is a native of Indiana. She attended classes at the School of Design for Women, in Philadelphia, was a student at the Pennsylvania Academy, in the same city, and in the Art Student's League, in New York, she studied under such eminent masters as Kenyon Cox and Augustus Saint Gaudens. Her work as shown in the Victory for the Quadriga on the United States Government Building at the Paris Exhibition, in 1900, and the bronze clock that she designed and for which she was awarded an "Honorable Mention" by the art connoisseurs of the exposition entitle her to the laurels of fame which she has spent so many years to achieve. Other works of Mrs. Ball which have been accorded high mention are the "Young Virgin," her "Christ of the Sacred Heart," and also a memorial fountain for Mary Lawrence Eliman. Her skill in decorative work is amply evidenced by the memorial corbels which she designed for Grace church, in Brooklyn.

Perhaps the portrait of Anton Herkomer, the nephew of Sir Hubert Herkomer, widely celebrated as a painter, writer and composer, shows to the fullest extent Mrs. Ball's versatility and talent. One marvels at the charm and touch of humor shown so cleverly in the figurines of litle children many of which are shown at the loan exhibition at the art gallery. The loving handiwork of an artist-mother is depicted in the sympathetic insight Mrs. Ball shows herself to have in the moulding of the little figurines, deft touches showing chubby arms and dimpled cheeks. Her work, a "Fountain for Birds," is excellent. So is her medallion portrait work, especially the bas relief of Madame Ivanowski, the wife of the painter, whose works are also shown at the art exhibition. This medallion shows touches of that master, Saint Gaudens, under whose instruction Mrs. Ball had the good fortune to sit for so long a period. Her reproductions in gold of some of her work is particularly pleasing, it being of the utmost delicacy and refinement of execution. In those works where one sees reflected some touch of humor always there is to be found and easily distinguished, a note of delicacy. There are some who have seen the collection now on view who profess to believe that the medallion, "The Kiss," which is executed in the Italian style, is one of Mrs. Ball's best works.

Some of the paintings of Sigismond de Ivanowski are very fine and nearly all of them are pleasing to the sight. The artist was born in Poland. Two silver medals, and a gold one, were awarded him by the Imperial Academy of Art of St. Petersburg. He studied in Paris under the famous Benjamin Constant and Jean Paul Laurens, adding to his native genius the skill which he acquired from these consummate masters of the brush and palette. Since coming to America he has done much work in illustrating such big characters of fiction as Romola and Ben Hur. The glittering mosaics of old time Byzantium are reflected in the oriental warmth of some of his paintings. His pictures show him to possess great talent in fixing colors upon canvas. His portrait of Admiral Melville now hangs in the National Gallery, at Washington.

Working in a rich key, a depicter of the heroic, the mystic, and the artistic, untramelled by details, Sigis-

(Continued on page 6.)

SEISMIC DISTURBANCE IS FELT HERE

Residents of Greenbrook Road and Parts of City Experience Peculiar Sensation.

While eating dinner at their home on Greenbrook road this afternoon, Mrs. William Smalley and her son Ralph, were startled by a shaking of the house from top to bottom, which caused the pictures on the wall and otner chattels in the room to sway back and forth. Mrs. Smalley's nerves were upset by the phenomena and she was compelled to leave the house.

The shaking which is thought to have been a seismic disturbance, lasted for several seconds and caused the pictures on the wall to sway to and fro. It was not confined solely to the Smalley home which is located on the top of a hill for similar reports were received from the neighborhood and families on Ninth street, this city, had the same experience.

Several years ago when a shipload of dynamite exploded at Communipaw the shock was distinctly felt for fifty miles in an easterly direction, while at Bayonne, a distance of eight miles to the west, there was not a particle of shock and the only knowledge the residents of that section had of an extraordinary occurrence was a loud report.

No explosions have been reported within the last twenty-four hours and although there may have been an unusual occurrence somewhere in the imediate vicinity none with a knowledge of this fact could be located this afternoon.

NIECE OF MRS. HUMPHREY WARD TO TALK ON SUFFRAGE

Miss Eva Ward niece of Mrs. Humphrey Ward, will give a talk on "Suffrage" in the lecture room of the Plainfield Public Library, Tuesday afternoon, February 24, at 4 o'clock. Miss Esther Ogden, president of the Elizabeth Equal Suffrage League, will also be present and speak.

Miss Ward although an English woman, is not a militant, and it is said that she does not approve of such methods. She is said to be a charming and convincing speaker and all persons interested are given a cordial invitation to attend the meeting to be held in the library.

SCIENCE DEPARTMENT DISCUSSES "PURE FOODS"

Discussion of pure food products engaged the attention of the members of the science department of the Monday Afternoon Club at their meeting, held yesterday afternoon, in the lecture room of the Plainfield Public Library.

Mrs. Hugh Fox read a paper on "Pure Foods, What They Are and Where They Are Obtained," and Mrs Charles A. Rice gave the women present some excellent recipes for making use of left-over food supplies and also told them secrets of preserving fruits. The subject of "Dietaries" was ably discussed by another member of the club, Mrs. William H. Murray.

COMPLAINT DISMISSED.

John Smith, an ash carter, living at 212 Plainfield avenue, was arraigned before Judge DeMeza in the city court this morning, charged with cruelty to animals by Mrs. S. H. Van-Hoesen, the special officer of the S. P. C. A., and because of lack of evidence the case was dismissed. Smith was charged with neglecting an old horse and leaving it to die in the city dumps.

BIRTHDAY ANNIVERSARY.

In observance of his eighth birthday, Walter L. Hetfield, third, son of Assistant Corporation Counsel and Mrs. Walter L. Hetfield, Jr., of East Second street, entertained several of his schoolmates at his home yesterday afternoon. Games and victrola selections were enjoyed by the youngsters, while refreshments concluded the affair.

MISS ANNIE MILLARD.

Miss Annie Millard, of New Market, who has been a patient at Bonnie Burn Sanitarium, died there this morning. The body was removed to her home by Undertaker W. G. Runyon, of Dunellen. The funeral arrangements will be made later.

ALL LICENSES DUE.

All licenses expire March 1 and those who fail to renew their licenses before that date will not be allowed to do business in this city, according to a statement made by Chief of Police Kiely this morning.

—Delicious table apples, King oranges and Florida grape friut are among the fruit offerings at Neuman Brothers' Watchung avenue market.—Adv. ***

MEDICINE MAN WOKE UP HIS CUSTOMERS

Herb Peddler Tried to Do Business in the Black of Night.

A full-blooded Sioux Indian, hailing from nowhere in particular, dropped into police headquarters last night and asked for permission to dispose of some "back to nature" medicines that he had in his possession in order to raise funds for his train fare to Philadelphia whence he claimed to be going. Captain Frederickson refused the man the right to peddle without a license but several of the kind-hearted coppers around at the time dug down into their jeans for coins and a collection was taken up which soon totaled up to the exact amount that would save the "Injun" the embarrassment of having to ride in a "side-door" Pullman or of taking "Shank's mare" for the seventy-six miles that divide Plainfield from Philadelphia.

The redskin left the police station bearing a genuine "Injun" smile and was profuse in thanks to the bluecoats for their little bit of charity extended in his behalf. Whether because he could not get one of the Central's best expresses at that hour or whether he wanted to roam about in the open air for awhile is not known, but at any rate the warrior went through the railroad tunnel without purchasing a pasteboard and was soon wandering about the wilds of the west end of town.

Stopping at the home of a West End resident shortly after 11 o'clock the Indian displayed a medicine box containing nature's best tonics guaranteed to kill or cure everything from chilblains to arterial scleriosis. After the redskin agent had disposed of nearly a mile of the best selling lingo the householder asked him if he knew what time it was. The Indian answered in the negative and added that his time was his own and he was willing to stay awhile and explain just how easy it was to cure common complaints at the lowest possible cost. The resident was insistent on telling the intruder the time of night, however, and when he was informed that eleven bells had already tolled he offered humble apologies for awakening the household at the unearthly hour and disappeared in the darkness to gather more herbs on the hills of Watchung. Nothing more has been heard from the redskin and it is thought that he used the kind-hearted policemen's funds and departed for "Sleeptown."

JOHN VAN PELT DIES AT MILLSTONE, AGED 72

John Van Pelt, aged about 72 years, father of Harvey Van Pelt, of this city, died yesterday at his home in Millstone, from heart trouble, with which he had suffered for some time. Mr. Van Pelt was a native of Somerset county and had lived in Millstone practically all his life. For many years he was engaged in business as a wheelright his shop being one of the best known in that section of New Jersey.

Mr. Van Pelt frequently visited Plainfield, where he had many friends. He was a veteran of the Civil War, being a member of Co. K, 30th Regiment, N. J. Vols. He is survived by three sons, Frank, Harvey and Harry Van Pelt; three sisters, Miss Martha Van Pelt, Mrs. Covert and Mrs. Duryea, the last named of Princeton, and two brothers, George and Alfred Van Pelt. The funeral will be held at the late home in Millstone at 11 o'clock tomorrow morning.

SUPPER TICKETS ALL SOLD.

The Missionary and Aid Society of Warren chapel, under whose auspices a turkey supper will be held on Thursday night, announces that 350 tickets have been sold for the affair and that it will be impossible to take care of any more than that number. No tickets will be sold at the door on Thursday night and while the society regrets its inability to provide for more people, does so because the accommodations will not permit otherwise.

CHIMNEY FIRE AT 'PLAINS.

The Scotch Plains fire department was called to the home of T. J. Walsh, on Park avenue, near the foot of the mountain, late Sunday afternoon, to extinguish a chimney fire. The damage was slight. Henry Meyer, a member of the 'Plains department, also driver for the apparatus, in his haste to reach the fire drove there in his shirt sleeves and hatless, while the thermometer was hovering around the zero mark.

DAVID W. WOLCOTT.

David Wellington Wolcott, the eight-day-old son of Mr. and Mrs. Norman A. Wolcott, died yesterday at the home of the parents, at 1,323 East Seventh street. The funeral was held this afternoon, the Rev. Edwin Shaw, pastor of the Seventh-Day Baptist church, officiating. Burial was in Hillside cemetery.

BURGLARS ACTIVE IN NEW MARKET

Visit Home of A. H. Burdick and Get Away With a Lot of Clothes.

That burglars are becoming active in the suburban districts, is indicated by the fact that they visited the home of A. H. Burdick on Prospect avenue, New Market, a few nights ago, forcing an entrance through a rear window. They ransacked the rooms on the first floor, and only clothing was taken. An overcoat belonging to Mr. Burdick's son was taken from a closet and an old one substituted for it. A new suit of clothes owned by the lad was also taken and the pockets rifled, after which the clothes were thrown away.

The burglars discovered a letter in one of the pockets, but believing it to be of no importance threw it away. This contained several dollars. A raincoat belonging to Mr. Burdick's daughter was taken. While ransacking a closet the burglars overlooked a hand-bag containing several dollars.

The police are somewhat puzzled over these robberies, not being sure whether they are the work of hoboes or local parties. In each case entrance was effected through a window by means of a sharp pointed instrument. The police are working diligently in the hope of being able to capture the guilty parties.

MILLION DOLLAR POULTRY CONCERN

Articles of Incorporation Filed Today at Elizabeth by United Poultry Farms.

Elizabeth, Feb. 10.—The United Poultry Farms, of Scotch Plains, filed articles of incorporation in the office of the county clerk, this morning, with a capitalization of $1,000,000. The stock is divided into 40,000 shares of $25 each. Percy A. Cook, of Scotch Plains, is named as the agent, and the objects of the incorporation are to breed fancy poultry and to sell the products of the same.

The following incorporators and the number of shares they hold are as follows: Percy A. Cook, eight shares; Hugh R. Fischel, sixteen shares; Charles Fischel, eight shares; J. C. Fischel, eight shares. All of the incorporators except Mr. Cook are from Hope, Indiana.

The Cook Poultry Farm at Scotch Plains is one of the best known in the country, many noted birds, including English pheasants, having been bred there and sent to all parts of the world. May Irwin, the well-known actress, is said to have purchased a prize rooster at this farm, paying $400 for the bird.

SUCCESS OF COLUMBUS CLUB CARNIVAL CONTINUES

Another large crowd of pleasure seekers attended the second night of the indoor carnival being conducted under the auspices of the Columbus Club in its club house on West Front street, last night, and a repetition of the first night's success was the result. Novelties of every sort were added to the attractions and additional surprises are in store for the guests tonight, including motion picture scenes of local interest.

Box-ball, bowling and other games furnish entertainment for both men and women and the prizes offered have induced the keenest of competition. The hall has been appropriately decorated for the event and an orchestra furnishes music for those who enjoy the terpsichore art.

ERROR DISCOVERED IN ACT TO LEGALIZE JURIES

Trenton, Feb. 10.—An error has been discovered in the act just passed to legalize juries which are to serve until the machinery of the Chancellor-Sheriff Act can be set in motion. Owing to the blunder, the act will have to be repealed and another one passed in order to validate existing juries and their official acts.

BAPTIZED AN INFANT.

George Francis Murphy, Jr., infant son of Mr. and Mrs. George Francis Murphy, of 842 East Front street, was baptized on Sunday by Rev. J. Y. Broek, of Trinity Reformed church.

REHEARSAL FOR CONCERT.

The junior municipal orchestra will hold a rehearsal in the Franklin School auditorium tonight in preparation for the concert which will be given in the Washington School auditorium Thursday night.

MISS GUNTON BRIDE OF O. F. DOUGLAS, JR.

Ceremony Performed by Rev. Dr. J. S. Zelie at Home of Bride's Parents.

Miss Ethel A. Gunton, daughter of Mr. and Mrs. Walter B. Gunton, of 1230 West Front street, was married at her parents' home last night to Oscar F. Douglas, Jr., of Fall River, Mass., by the Rev. Dr. J. S. Zelie, of the Crescent Avenue church. The bridesmaids were the Misses Louise Stroherker, of Philadelphia; Matilda Cole, of Pottsville, Pa.; Gertrude Williams, of Morristown; Helen Williams, of Metuchen, and Ruth Gunton, sister of the bride. Roy Crayton, of New York, was the best man.

The matrons of honor were Mrs. Randolph A. Little and Mrs. Bennet Chappel, a cousin. Miss Celia McDowell and Miss Dorothy McDowell, nieces of the bride, were the flower girls, and scattered pink sweet peas in the path of the bride, who was given in marriage by her father.

The ushers were Randolph A. Smith, of Concord, N. H.; Edward Turner, of Elizabeth; Bennet Chapel, of Mt. Vernon, N. Y.; Stanley Wood, of Wilkes-Barre, Pa., and Harry Van Arsdale, of New York. The bride was gowned in white charmeuse trimmed with old point lace and carried a shower bouque of white orchids and lillies-of-the-valley. The bridesmaids wore pink charmeuse with lavender butterfly bows, and the matrons were gowned in lavender charmeuse, with white lace drapery and pink butterfly bows. They all carried pink roses tied with tulle. The maid of honor wore pink charmeuse with lavender trimmings and carried pink roses and lilacs.

Mr. and Mrs. Douglas sail tomorrow for Europe on the Lusitania, where they will spend their honeymoon, returning about the middle of May. Miss Gunton is well known in this city having been an active worker in the Crescent Avenue church where she has made many friends. The groom has visited in this city at various times. He holds a position in Fall River where the couple will make their future home.

Guests were present at the ceremony from Philadelphia, Wilkes-Barre, Orange, Montclair, Brooklyn and New York.

YOUTHFUL OFFENDER CAUGHT STEALING TEACHER'S WHEEL

Edward Irby who, although but fourteen years of age, has been arrested by the local police for larceny five times, was arraigned in the city court again this morning on the charge of stealing a bicycle belonging to A. W. Hauck and held by Judge DeMeza to await the action of the Juvenile Court.

Mr. Hauck is the German instructor in the Plainfield High School and Irby was detected in the act of stealing his bicycle from in front of the Public Library by Benjamin Mann, one of Mr. Hauck's pupils, who turned him over to Special Officer Evans at the High School.

MISS KATHERINE M. WALL BRIDE OF F. M. MANSBERRY

The wedding of Miss Katherine Wall and Francis M. Mansberry took place this morning at St. Joseph's R. C. church, in the borough. The ceremony was performed by Rev. Father Baldwin. The groom was attended by Daniel McAfee, who acted as best man.

Miss Katherine Gertrude Metcalf was the bride's maid of honor and Miss Margaret Louise Metcalf was the flower girl. It was a simple, but impressive ceremony and was attended by numerous relatives and friends of the couple.

FINDS PLAINFIELD DRUGGISTS ARE OBEYING THE LAW

Lewis A. Brown, of Englewood, an examiner of chemistry of the State Board of Pharmacy, paid an official visit to Plainfield yesterday. One of Mr. Brown's duties is to see that all pharmacists employ properly registered help in compounding prescriptions.

Plainfield's druggists, it is said, were found to have obeyed the law and to have had all of their licensed pharmacists registered as is required by the New Jersey law.

"LADIES' NIGHT."

"Ladies' night" will be observed this evening at the Jardin de Danse at Debele Auditorium. The music will be in charge of Prof. Paroubek. These dances are held every Tuesday evening.

—Advertise in the Daily Press

MAY GO TO JAIL FOR MONTH FOR SPEEDING

Bousenbury, Charged With Speeding, Gets Heavy Fine in Borough Court.

Reckless driving of his automobile delivery wagon, imperiling as it did the lives of many children attending the Somerset School, in the borough, has finally resulted in the incarceration of Russell Bousenbury, the Elizabeth chauffeur, whose appearance in North Plainfield has been awaited for many days by the police authorities. He is now in jail, awaiting the payment of a fine of $50, imposed on him today.

Chief Marshal George Weiss has been indefatigable in his efforts to bring the reckless automobilist to justice, believing, as do the other borough authorities, that there is altogether too much speeding of motor cars, and that especially along the long reaches of Somerset street. He got in touch with the firm for which Bousenbury delivers meats in this vicinity and was eventually promised that the much-wanted driver would be produced in court to answer the charge of speeding made against him by the head of the police force of the borough. Because of the pledge of the man's employers that they would have him appear in court Chief Weiss did not, as he had at first intended doing, make an appeal to Superintendent Lippincott, of the Motor Vehicle Bureau, at Trenton, to take charge of the prosecution of the case. Recorder Hand on three separate days awaited the coming of Bousenbury, to enter a plea to the charge of reckless driving but each time he was delinquent.

Bousenbury, who seemed to be in excellent spirits this morning, and rather inclined to take a humorous view of the situation in which he found himself, faced Recorder Hand and admitted that he had been guilty of exceeding the speed limits at the time that Chief Weiss arrested him. He looked surprised and pained when Recorder Hand fined him $50. As he had no money he was led away to a cell where he will remain for thirty days unless his Elizabeth employers or some friends come forward with the amount of the fine which will immediately free him. Although it was Bousenbury's first offense in North Plainfield spectators who were present in the court room this morning when the prisoner was arraigned expressed themselves as, being surprised that the full penalty of a $100 fine was not meted out to the offender, and especially in view of the fact that the man had so often imposed upon the generosity and good nature of the court by failing to put in an appearance to plead to the charge made against him, on the days that he had agreed to come. Some days since Bousenbury is said by the police to have made his boasts to some North Plainfield customers that his arrest would not amount to anything as he had been brought up on similar charges in other places heretofore and had always been let off with a reprimand when arraigned in court.

WILL PRESENT A FLAG TO FRANKLIN SCHOOL, GARWOOD

Garwood Council, No. 309, Jr. O. U. A. M., is making final preparations for the presentation of a flag and Bible to the new Franklin School at Garwood on February 21st, next. Every council in Union county has been invited to send delegations and a very large attendance is expected. Past State Councilor William La Rue will present the flag and Past State Councilor Rev. Leslie L. Hand will present the Bible. State Council Conductor Rene P. Von Minden, of New Market, will also be present and make a few remarks.

The flag will measure 12"x18," and the Bible is bound in morroco leather and is suitably inscribed. Garwood Council was instituted September 10, 1912, with 35 charter members and now number 60 members and own 5 shares in the local building and loan association.

GAVE A DINNER PARTY.

Mrs. Susan Reed, of East Third street, gave a dinner party, last night, in honor of Miss Bertie Clayborne. During the evening an informal program of music was enjoyed. Miss Clayborne will leave tomorrow for Washington, where she will take a course of study in domestic science. Those present last night were the Misses Cora Vaughan, Montrose Holmes, Clara Holmes, Cora Pierson, of Dunellen; Mrs. Lucy Gates and Mrs. Ellen Brinkley and Messrs. Hammond, Jackson, James Carter, Nathan Pollard and James McCrea.

—Neuman Brothers will offer for tomorrow's trade another lot of very fine fresh vegetables, including Boston head lettuce, hothouse cucumbers and tomatoes, celery, radishes, rhubarb, cauliflower, green and wax beans.—Adv. ***

EXEMPTS ATTEND STATE HEARING

Discuss Merits of Legislative Bills Introduced by Firemen's Association.

MEMBERSHIP QUESTION

State Relief Association Endeavoring to Compel Volunteer Departments to Surrender Moneys Received From State Aid.

Plainfield was represented at the hearing held yesterday at Trenton, before members of the judiciary committee on the merits of bills numbers 40, 41 and 42, introduced at the behest of the New Jersey State Firemen's Association. State Secretary H. G. Adams, of the Exempt Firemen's Association, of Plainfield, and Captain William Townley, of the paid department of this city, were present at yesterday's hearing.

Brief speeches were made by John S. Gibson, State auditor of the Relief Association; State President John Kennell, of the New Jersey State Exempt Firemen's Association, by Attorney Ashley, as counsel of the Paid Firemen's Association of the State, by Attorney William Cotter, counsel for the Relief Association, and others.

Major A. P. Rush, a member of the old Jersey City fire department, addressed the committee in favor of the claims of the exempt firemen, as did Warren S. Humphrey, of Passaic. President Plunkett, of the Paid Firemen's Association, of Bayonne, also spoke.

The question raised at the hearing and which is a mooted topic in exempt circles, here in Plainfield as elsewhere in this State, is the effort being made on the part of the relief association of this State to compel the volunteer departments, wherever a paid department is established, to retain membership in one relief association and to permit the paid members of the department to participate in such relief. Members of the paid departments of the State declare they are well satisfied with their present status and that they see no reason for any legislation so far as they are concerned. At the present time they are receiving one-half of the two per cent. tax which the State receives from all foreign insurance companies doing business here, which goes into their pension fund.

The Exempt Firemen's Association claims that as the paid fire departments are now receiving one-half of the aforementioned tax, that where a paid department is maintained and established, the fund at that time should be taken over by the then exempt firemen and thereafter the other one-half of the two per cent. tax should be received by them for maintenance of the fund that is used for the support of aged and indigent firemen, widows and orphans.

POSTOFFICE LEGISLATION TO BE TUTTLE'S TOPIC

Congressman William E. Tuttle Jr., has advised the Board of Trade dinner committee that he will take "Postoffice Legislation" as his subject at the annual banquet which will be held in Columbus Hall on Thursday, February 19. Senator James E. Martine, who was also invited, does not expect to be present. Charles H. Sherrill, Rev. Christian F. Reisner, Mayor Percy H. Stewart and William L. Saunders will be among the other speakers, and Corporation Counsel Charles A. Reed will be the toastmaster.

Several tables seating eight people have been engaged. One will be occupied by the members of the board of governors of Muhlenberg Hospital, while at another it is expected that the members of the City Council will be found. The sale of tickets has been brisk, and present indications are that there will be at least 200 at the dinner. Because of Mr. Sherrill's prominence as a Yale alumnus, special invitations have been sent to the members of the local Yale Club, urging them to be present at the dinner. The members of other local civic organizations are also urged to attend the dinner, including the Netherwood Residents' Association the West End Civic Association, Chamber of Commerce, Business Men's Credit Association, East End Taxpayers' Association and the Business Men's Association. Tickets can be procured from Herman Schwed, at Schwed Brothers' store, Leslie R. Fort, chairman of the committee, at the Daily Press office, and from any member of the committee.

PARENT-TEACHER MEETING.

There will be a parent-teacher meeting of the Irving-Jefferson Schools at the Irving School, tomorrow afternoon, at 3:30 o'clock. Dr. A. F. Van Horn will give a talk to mothers on "The Care of the Child During the Years of School." There will be music and refreshments. All interested are invited.

Our ANNUAL SALE of GRANITE WARE

NOW IN PROGRESS. A solid car load, bought direct from the factory (saving you the jobbers profit) as well as sharing our profits brings you Granite-Ware at One-third Below Regular Prices. Those who shared in former sales know the big savings afforded. Comparative prices clearly point to the wonderful economies. Plenty of salespeople to serve you promptly. See Window Display—Come.

DEMONSTRATION of SAMOLINE

COME AND SEE WHAT IT DOES.
SAMOLINE WASHES, CLEANS, POLISHES EVERYTHING.

It pleases housewives while cleaning the knives and forks, dishes and cans, the stains and scrawls on flat painted walls, the table and shelf, the glassware, mirror, window and screen, the tile floor, the woodwork and door, and everything else it will clean.

COME AND GET ACQUAINTED.

Thursday, Feb. 12, Lincoln's Birthday

STORE CLOSES AT 12 O'CLOCK NOON

BERLIN KETTLES With Covesr.

22c—2-quart size	16c
25c—3-quart size	18c
30c—4-quart size	22c
35c—5-qurat size	25c
45c—6-quart size	33c
55c—8-quart size	38c
60c—10-quart size	43c
75c—12-quart size	55c

COFFEE POTS.

35c—1½ quart size	22c
40c—2 quart size	25c
45c—3 quart size	27c
55c—4 quart size	33c

TEA KETTLES.

55c—4 quart size	33c
60c—5 quart size	43c
75c—7 quart size	49c
85c—8 quart size	55c

LIPPED SAUCE PANS.

10c—1½ quart size	7c
12½c—2 quart size	8c
20c—4 quart size	15c
25c—5 quart size	17c
35c—6 quart size	22c
40c—8 quart size	25c

LIPPED PRESERVING KETTLES.

10c—1½ quart size	7c
12½c—2 quart size	8c
20c—4 quart size	15c
25c—5 quart size	17c
35c—6 quart size	22c
40c—8 quart size	25c
50c—10 quart size	33c
60c—12 quart size	38c
65c—16 quart size	45c

TEA POTS.

25c—1 quart size	18c
35c—1½ quart size	22c
39c—2 quart size	27c

GRANITE WATER PAILS.

39c—10 quart size	25c
59c—12 quart size	38c

BERLIN SAUCE POTS. With Covers.

45c—6 quart size	33c
55c—8 quart size	38c
60c—10 quart size	43c

BERLIN SAUCE PANS.

25c—2 quart size	16c
30c—3 quart size	18c
35c—4 quart size	22c
40c—5 quart size	25c
50c—6 quart size	33c
60c—8 quart size	38c
65c—10 quart size	43c

Brooms 25c

Would be a cracker-jack value at 39c; for this sale as long as the lot lasts only ..... 25c each

Clothes Baskets 59c

Were made to sell at 98c, good size No. 2 split willow baskets, as long as the lot lasts only 59c

GALVANIZED CHAMBER PAILS.

49c—12 quart size	35c

GALVANIZED WATER PAILS.

25c—10 quart size	17c
29c—12 quart size	19c
35c—14 quart size	22c
85c Granite Chamber Pails	85c

DISH PANS.

39c—14 quart size	25c
50c—17 quart size	33c
39c Rinsing Pans, each	18c

59c Granite Foot Baths	33c
85c 14 quart Convex Pots	58c
$1.00 16 quart Convex Pots	72c
19c Granite 12-inch Wash Basins	10c

GRANITE ROASTING PANS.

29c—8½x12 inch size	19c
35c—9½x14 inch size	27c
50c 10½x15 inch size	33c
10c—9 inch Pie Plates	5c
12c—10 inch Pie Plates	7c

COLLANDERS.

30c—11-inch size	20c
40c—12-inch size	25c

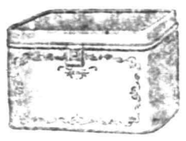

JAPPANED TIN WARE.

15c Flour, Sugar, Tea and Coffee Boxes	10c
50c 20-lb Flour Cans	35c
65c Bread Boxes	45c
75c Bread Boxes	55c
85c Bread Boxes	65c

GRANITE CHAMBERS.

15c—medium size	18c
25c—large size	25c

WASH BOILERS.

$1.98, No. 8 Wash Boilers, copper bottom, at only $1.39

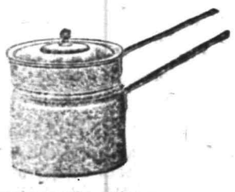

DOUBLE BOILERS.

40c—2 quart size	27c

RICE BOILERS.

55c—2 quart size	38c
65c—2½ quart size	43c
75c—3 quart size	49c
85c—3½ quart size	58c

GALVANIZED GARBAGE AND ASH CANS.

55c—4 gallon size	38c
65c—5 gallon size	49c
75c—6 gallon size	59c
98c—9 galon size	69c
$1.25—11 gallon size	79c

ASH CANS.

$1.50—21 gallon size	98c
$2.50—22 gallon size	$1.98

TIN WASH KETTLES.

39c—24 quart size	27c
50c—36 quart size	38c
60c—46 quart size	45c

TIN PAILS.

25c—12 quart size	15c
35c—Blocked Tin	22c

GALVANIZED TUBS.

50c—8 gallon size	38c
65c—10 gallon size	49c
75c—12 gallon size	58c
85c—15 gallon size	69c

A. E. FORCE & CO.

"The White Store"

We Give the Famous S.H.N. Green Trading Stamps

Store Opens at 8:30; Closes Saturdays at 10 p. m. Others days at 5:30.

Guess What Store

10% Discount

All your purchases until Saturday, Feb. 21st, will yield you 10 PER CENT. IN CASH.

Sign the coupon below, bring or mail it at once to the store that owns it—the trade mark.

Register NOW for coupons will not be honored if presented after 11 P. M. Saturday, Feb. 21st, 1914.

NOTE—Only one coupon registered for each person.

GUESS WHOSE TRADE MARK?

POI SR COUPON

Name .....

Address .....

City .....

German Valley. and Chester

Mr. and Mrs. A. F. King, of Lamville, Ill., are visiting friends in German Valley.

Mrs. Augustus T. Lance is assistant postmistress in the German Valley postoffice during the absence of Mrs. Mervin Fields, who is ill.

William Ader on Saturday moved from Chester to Gladstone. The house vacated by him will be occupied by Charles Rinehart.

Miss Marian Gardner, of Blairstown, concluded a visit last Saturday to her parents, Rev. Dr. and Mrs. Eddard P. Gardner, of Chester.

The Epworth League of the Chester Methodist church will hold a social in the church parlors tomorrow night.

Miss Lucy C. Hulbert, of Milldale, spent the week-end with her parents, Mr. and Mrs. John Hulbert, of Ironia.

Mrs. James M. Hildebrant, of Chester, is ill.

Miss Mary C. Call, of Monroe, is visiting her parents, Mr. and Mrs. Alfred C. Call, of Chester.

New Providence.

Hose Company No. 1 will meet tonight in the firehouse.

Henry O'Brien, of Bedford, and Mrs. Mary Dillon, of Portchester, N. Y., were week-end guests of Mr. and Mrs. Henry S. Woodruff, of Springfield avenue.

Mr. and Mrs. William E. Sampson, of Passaic street, are visiting Mrs. Sampson's sister, Mrs. Jane B. Sayre, of Mendham.

Mrs. Mary A. Nason, of Union avenue, West End, is the guest of her son and daughter-in-law, Mr. and Mrs. John Nason, of New York.

Miss Emma Frentz, of Morris avenue, is the guest of Miss Florence High, of Passaic street.

Mrs. Margaret E. Lovell of Springfield avenue, West Summit, is visiting Dr. and Mrs. Walter Beams, of Newark.

Mr. and Mrs. Richard Hoover, of Elizabeth, were week-end guests of Mr. and Mrs. William O. Richards, of Springfield avenue, West Summit.

The Ladies' Aid Society of the New Providence Methodist church will meet tomorrow afternoon at the residence of Mrs. John F. Wahl, of Springfield avenue.

—To a merchant, the "cost of ADEQUATE ADVERTISING is a mere incident. While the cost of inadequate advertising is always difficult to meet.

—Advertise in the Daily Press.

South Plainfield.

William Farrell, of Metuchen, has returned home after visiting Mrs. Mary McDonough, on Lehigh avenue.

William Hamilton spent yesterday with friends in Newark.

Robert Hamilton has returned home after visiting his grandmother, Mrs. Margaret Hamilton, of Fords.

Mrs. L. D. Randolph and daughter, Elma, have returned home after visiting friends in Plainfield.

Mr. and Mrs. Harry Herb and daughter, Florence, have returned to their home in Easton, after spending a day with Mr. and Mrs. James Thorp on Lehigh avenue.

Mr. and Mrs. William Miller and daughters, Louise and Myrtle, of Hancock avenue, have returned home after spending a few days with Mr. and Mrs. Miller's daughter, Mrs. Newton Bray, of Hampton.

Bound Brook.

Miss Dorothy Hall, of Somerville, was a Sunday visitor with Mr. and Mrs. Allison C. Hall, of South Bound Brook.

Mr. and Mrs. John Hoagland were visitors with friends at Califon, on Sunday and Monday.

The first annual minstrel show of the Y. M. A. will be given in Voorhees' Hall tomorrow night. The cast of characters: interlocutor, Philip B. Koechlein; bones, Harry Southard, Floyd Merlett, Leonard Hodge; tambos, Eugene Mathews, Percy Koechlein, William Mathews; circle, Mr. Fisher, Bert Giles, Mr. Oesterling, Mr. Sebring, Mr. Stryker, Mr. Whitenack, Mr. Ulmer, Mr. Wolferz, Mr. Wibble, Mr. Jones, J. Mathews, H. Hall, Mr. Apgar; opening song, "Old Folks at Home," entire company; end song, "Mississippi I ou," Mr. Merlett. "Will You Take This Woman For Your Lawful Wife?" Eugene Mathews; solo, "In the Heart of the City That Has No Heart," Ewood Stryker; end song, "Sailing Down Chespeake Bay," Leonard Hodge; end song, "Swanee Sue," William Mathews; solo, "Then I'll Stop Loving You," Mr. Jones; end song, "Dixie Days," Harry Southard; end song, "I Never Heard of Anybody Dying from Kissing," Percy Koechlein; solo, "Drink to Me Only With Thine Eyes," LeRoy Fisher; closing, "Y. M. A. Song," entire company. "Gallus Jake:" "Jake," Mr. Merlett; Ephraim, Percy Koechlein; Coon and Chink, Mr. Hodge and B. Giles; Burnstein and Firlstein, E. Mathews and Mr. Wolferz; Garland of Old Fashioned Roses, Messrs. Jones Stryker and Fisher; Slim Jim, and the Hoodoo: Slim Jim, Mr. Ulmer; Slippery Dick, J. Mathews; Deacon Jones, Mr. Dibble; Patent Peter H. Hall; Copper Cachem, W. Mathews.

Mr. and Mrs. [illegible] Porter, of Plainfield, were Sunday visitors with Mrs. Mary Giddes, at Harris Lane.

Mr. and Mrs. Clarence Duryee, of Somerville, were visitors with Mr. and Mrs. A. C. Hull, of Cedar street, South Bound Brook, on Sunday.

The wardens and vestry of St. Paul's church will hold their monthly meeting in the chapel this evening at 8 o'clock.

Mrs. Sarah Fenner, of Plainfield, has been visiting Mr. and Mrs. Nelson M. Giles, at Harris Lane.

The Ladies' Aid Society of the Methodist Episcopal church will meet at the home of Mrs. L. Campbell, on West Second street, tomorrow afternoon at 3 o'clock.

Lewis Parker Lodge, No. 276, I. O. O. F., will meet in the Voorhees building at 8 o'clock this evening.

Regular meeting of Ivy Hook and Ladder Company No. 1, will be held in Ivy Hall at 8 o'clock this evening.

Ray Rinehard, of East High street, was a Sunday visitor with his parents, Mr. and Mrs. Philip Rinehart, at North Branch Station.

Westfield.

Miss Constance Morris, teacher of physical culture in the Westfield schools, has resigned to take a place in New York.

The local health inspector reports sixty-four cases of measles in the town during January. The epidemic is considered over.

Four vacancies on the Board of Education will be filled at the school election next month. Three members, including Dr. C. M. F. Egel, who has been president several years, have declined re-election. Edward Malmar, James E. Cutler and William H. Orr are being mentioned as candidates for the vacancies.

Dunellen & Vicinity

Julius Margentino, of North avenue, a clerk in Clarence T. Voorhees' butcher shop on North avenue, is suffering from the effects of the wound received by him while in discharge of his duties about six weeks ago. While chopping meat in the electrically-driven meat chopper, with which the shop is equipped, he caught the second finger of his left hand in the feed screw of the machine and lost the top portion of the digit. The wound had practically healed when in some way it became infected.

Herbert Nelson, of North avenue, the local hackman, who has been out of business for the past few weeks, due to the breaking of the crank case on his automobile, has resumed his business, after receiving the machine from Paterson, where it was sent for repairs.

Miss Mamie Margentino, of North avenue who has been spending the past week with her cousins in New York, returned home yesterday.

Thomas Frescoln, of New Market road, has just completed repairs in the electrical fixtures at the home of Samuel Strickland on Second street.

Robert Fitzsimmons, senior and junior, are both spending the week in Philadelphia, where they have been booked for a week's appearance at a theatre, in a boxing act.

The stork paid a visit to the home of Mr. and Mrs. Enoch Hardingham, on Mountainview terrace, Sunday, and left them a baby girl.

Mrs. Herbert Nelson and family, of North avenue, spent the week-end with Mr. Nelson's sister, Mrs. A. E. Weston, of New York.

Miss Meta Pennock, of Mountainview terrace, has resumed her studies at Barnard College, after spending several days with her parents, Mr. and Mrs. Edward Pennock.

Somerville

The Raritan Ministerial Association will meet in the First Reformed chapel on Monday at 10:30 a. m. The Rev. Henry Jean Wahl, pastor of the Fourth Reformed (German) church, has been appointed to read a paper on "The Order of the Jesuits."

Miss Martha Van Tuyl, of Denver, Colorado, and Mrs. Marla King, of Bound Brook, have been visiting Mr. and Mrs. S. K. Bolmer, of South street.

Mrs. Arthur K. Ballentine and son, Lawrence, of Warren street, have been visiting Mr. and Mrs. John B. Ballentine, at Green Knoll.

William Orr, has been visiting Charles Young, at Green Knoll.

Willet S. Laming, of this place, has bought the Lamar Van Syckle farm near Jutland, Hunterdon county.

Tunis Huff, who recently sold his farm near South Somerville to the Somerville Water Company, has purchased the King farm near Belle Mead, and is about to move there.

Thomas Anderson has moved his family from Doughty avenue to East Main street.

Miss Jane Messenger, one of the teachers in the public school, has been quite ill for some time, but is now fully recovered.

Invitations have been issued for the annual assembly dance of the Somerville Athletic Association, which will be held in the armory on Friday evening, February 20. The patronesses are Mrs. O. G. Allen, Mrs. J. D. Case, Mrs. J. G. Caston, Mrs. L. P. Gaston, Mrs. W. J. Kirby, Mrs. George Nolan, Mrs. Alfred Renskorf and Mrs. C. J. Smith.

Frances Willard Thank Offering Day will be observed by the W. C. T. U., of this place, on Thursday afternoon, at the home of Mrs. James Terwilliger, on East Main street. Mrs. L. C. Davis will have charge of the meeting.

A lecture will be given in the assembly room of the public school on Thursday of next week by Minnie Elliott Tenney Peck on "Ireland, the Land of the Shamrock."

The regular monthly meeting of the Women's Missionary Society of the First Reformed church will be held in the chapel on Friday afternoon at 3 o'clock. Leader, Mrs. J. Newton Vander Beek. Tea will be served at the close of the meeting.

'Plains & Fanwood.

Albert Meyer, of Front street, and Miss Gertrude Schlerf, of East Fifth street, Plainfield, will be married at the home of the bride's father tonight. A number of the friends and relatives of the couple from this place will be among those present. After a short honeymoon trip the couple will reside in the home recently completed for the groom on Meyer avenue.

Chris Lewis, of Montague avenue and Grand street, entertained two of his friends, Harold Simonson and Richard Rice, both of Brooklyn, over the week-end.

Mr. and Mrs. Edward Lewis, of Plainfield, spent Sunday with Mr. Lewis' mother, on Montague avenue.

Norman Smith, of Westfield, is spending a few days with Miss Eleanor Walsh, of Park avenue.

Henry L. Jasperson, of Martine avenue, Fanwood, left yesterday morning on a week's business trip through Pennsylvania and New York State.

A meeting of the Lend-a-Hand Sewing Society was held at the Parish House yesterday afternoon.

Mawrey Hall, of Martine avenue, returned to his studies at Stevens Institute, yesterday, after spending a week at home, which was the regular vacation between the winter and spring terms of the institute.

Harry Paff was the leader of the meeting held by Baptist Young People's Union, Sunday night.

A rehearsal for the entertainment which is to be given by the members of the Methodist Episcopal church, Friday night, February 27 was held last night. Harry Paff, who for the past three years up to the time of his graduation, did all the electrical work, both display and practical, at the Plainfield High School, will be in charge of that branch and has arranged to give an elaborate display.

A meeting of the Seniors' dancing class will be held in Meyer's Hall tonight.

A meeting of the Parish House council will be held in the upper rooms of that edifice tonight. Matters pertaining to the welfare of the Parish House will be brought up before the meeting and discussed.

The Parish House first basketball team will clash with the fast Plainfield Y. M. C. A. quintet tonight. The game will be played on the local boys' court. As both teams are in excellent shape and are anxious to get at each other with the idea of each being the victor an exciting and interesting game is promised those who attend.

William A. Batterson, instructor of the Parish House gymnasium, spent the week-end with his parents on Long Island.

The first game in the bowling tournament being held at the Parish House under the supervision of W. A. Batterson, the instructor, was rolled last night. All ten men who entered for the matches appeared and bowled their frames.

Philip Becker and his sister, Miss Florence Becker, of Lebanon, have returned from a visit with their grandmother, Mrs. Rosa Jahn.

Marshal Logan, of the borough, has purchased a trotting horse.

Mrs. William Lidgate, of the borough, is improving from an attack of grip.

The Fanwood Tuesday Afternoon Literary Club met at the home of Mrs. Charles Beardslee, this afternoon. An interesting discussion of English History during the reign of George III. occupied most of the afternoon, after which refreshments were served.

Ray Paxson is visiting his daughter, Mrs. James Allen, of Park Hill, N. Y.

Miss Helen Hoar, of the borough, is entertaining Miss Evelyn Clark, of Bath Beach.

The new house of James Henderick on South avenue is nearly completed and will be ready for occupancy about March 1.

Miss Edith Hastings has accepted a position as teacher in the grammar school of Cranford.

Mrs. Lawrence, of Willow Grove, is sojourning in Florida for several months.

The weekly meeting of the Ladies' Guild of the All-Saints' Episcopal church was held at the residence of Mrs. Hudson Thompson, yesterday afternoon.

—It is wiser to know what a thing OUGHT TO COST before buying it; and ad-readers usually do know this.

February White Sale

The best White Event we have ever held begins tomorrow, Wednesday, with large stocks of beautiful white goods and white wear at the lowest prices in years.

The February White Sale is beyond question one of the most important events on our Store Calendar and this particular February White Sale is surrounded with unusual importance because of the bigger and broader stocks and better values than we ever before offered.

It is our rule that each succeeding year is to see biger sales and better value giving than the year before.

This year we have last year's tremendous records to beat. Unusual preparations have been enlisted to make this sale a banner event. Months and months of conscientious planning, series after series of buying must, and will, we know, bring about the desired result.

Everything that's white is here, be it for person or home. You will find values in this great sale and display that will live in your memory for a good time to come.

Sale Begins Wednesday, February 11th, at 9 A. M.

WHITE SALE SPECIALS IN WHITE UNDERSKIRTS.

AT 25c—Women's white cambric short underskirts with ruffle and tucks; specially priced for this white sale at **25c**

AT 79c—White underskirts of long cloth, some have 12-inch ribbon run embroidery flounce; others with 16-inch flounce, no ribbon; specially priced for this white sale at **79c**

AT $1.00—Skirts made of very good quality long cloth; have 9-inch embroidery flounce, ribbon run or without ribbon; this is a very special value; during this white sale at **1.00**

AT $1.25—Skirts made of very fine cambric, has 13-inch embroidery flounce of splendid quality; an extra special value during this white sale at **1.25**

AT $1.49—Underskirts of Seco Silk, tastily trimmed in dainty shadow lace let in scallops, ribbon run and bow of ribbon on side to match; pink and blue; specially priced for this white sale at **1.49**

AT $1.49—Underskirts made of mercerized crepe cloth and finest quality long clothes; 5 rows of dainty Val. lace and embroidery insertion, edged with 3½-inch German Val. pleated ruffle; others trimmed in lace and embroidery; special at **1.49**

A splendid assortment of better grades are specially marked for this white sale at—
$1.98, $2.49 and $2.98.

DAMASKS, SHEETS, PILLOW CASES, TOWELS AND BED SPREADS.

72-inch pure Linen Snow White Table Damask, during this white sale, at per yard..... **79c**

58-inch Mercerized Table Damask, per yard **29c**

72x90 Sheets, the Madison Ave. **59c**
81x90 Sheets, the Madison Ave. **69c**
90x90 Sheets, the Madison Ave. **79c**

42x36 and 45x36 Madison Ave. Pillow Cases, either size, at each **10c**

White Dimity Bed Spreads for single bed only; actual measurement 52x90; a very desirable spread—is easy to laundry; a white sale special at **59c**

WHITE SALE SPECIALS IN CORSET COVERS.

AT 15c—Corset Covers, made of muslin; trimmed in torchon; special at..... **15c**

AT 19c—Corset Covers, made of muslin, trimmed in good quality embroidery; special for this white sale at **19c**

AT 25c—Corset Covers, made of nainsookk, trimmed in lace or embroidery; big assortment o fstyles; all sizes; specially priced for this white sale at..... **25c**

AT 39c—Corset Covers, made of better quality nainsook, exquisitely trimmed in embroidery; large selection to choose from; for this white sale **39c**

AT 50c—Corset Covers, made of fine quality long cloth, and all over embroidery; lace and embroidery trimmed; a value yo uwill appreciate; during this white sale **50c**

AT 79c to $2.98 EACH—Corset Covers, made of fine quality shadow lace, trimmed in ribbon and rosettes of ribbon; each a marvel of beauty; priced specially during this white sale at
79c, 98c, $1.39, $1.98 and up to $2.98

PRINCESS SLIPS AT 98c to $2.98

Of long cloth and nainsook in women's and misses' sizes, lace and embroidery trimmed; all sizes in each lot; a splendid collection to choose from at our special white sale prices, 98c to.... **2.98**

HONEY COMB SPREAD AT $1.25

Full size, extra good quality, at the price, you would do well to lay in a season's supply, at the white sale price of..... **1.25**

Snow White Bleached Turkish Towels, double thread actual size 20x40; special at, each.. **19c**

Heavy Linen Huck Towels, hemstitched; good quality; size 19x36; special **25c**

45-inch Pillow Casing, one of the best known cotton materials sold anywhere; special at... **15c**

Best Quality Bleached Domet, 36 inches wide; special at a yard **10c**

REAL LINEN AND IMITATION TORCHON EDGES AND INSERTIONS 5c PER YARD

Hundreds upon hundreds of dozens of real and imitation linen torchons, an unusually large line of neat patterns, all are included during the white sale, per yd. **5c**

24-INCH SHADOW LACE

Flouncing, 6 different styles, all new designs; special, at a yard **39c**

WHITE SALE SPECIALS IN MUSLIN DRAWERS.

AT 19c—Made of cambric has 5-inch ruffle tucked and 3 rows of hemstitching; specially priced for this white sale at..... **19c**

AT 39c—Drawers made of good quality cambric, 3 inch embroidery ruffle, 5 rows of fine tucks, either circular or straight cut; specially priced for this white sale at **39c**

AT 39c—Marcella Drawers, made of good quality nainsook; ruffled and tucked; specially priced for this white sale at..... **39c**

AT 45c—Circular Drawers, made of good quality nainsook, trimmed with embroidery; specially priced for this white sale at.. **45c**

DRESS GOODS AND LINENS.

Non-crushable and non-shinkable 36-inch pure Linen in white and colors; at a yard..... **50c**

36 inch Ramie Linen, white and colors; at per yard..... **39c**

28-inch Two-tone Eponge, mostly light colors; special, at a yard **50c**

17 inch Pure Linen Toweling Crash, good weight; special at a yard **10c**

40 inch Crepe Voile; value 39c; at a yard..... **29c**

36-inch Rice Cloth; regular 50c; at a yard..... **39c**

Mercerized Poplin, white; regular 25c, at a yard..... **19c**

45-inch Mercerized Batiste, 50c quality; special **29c**

SHEER LINENS, VERY POPULAR FOR WAISTS.

Fine Count Handkerchief Linen, regular 69c; for this white sale at **59c**

Fine Count Handkerchief Linen, regular 79c; for this white sale at **69c**

Heavier quality linen; reg. 59c; for this white sale at... **49c**

Heavier quality linen, reg. 79c; for this white sale at... **69c**

LONG CLOTH BY THE PIECE.

No. 200 Imperial Long Cloth; piece of 12 yards **98c**

No. 300 Imperial Long Cloth; piece of 12 yards **1.39**

No. 400 Imperial Long Cloth; piece of 12 yards **1.69**

MUSLIN GOWN SPECIALS.

AT 39c—Gowns, made of nainsook, round yoke of embroidery, neck and sleeves trimmed in lace and insertion; for this white sale the yare **39c**

AT 79c—Gowns, made of long cloth, round yoke, low neck and short sleeves; trimmed in embroidery; special at **79c**

AT $1.00—Gowns, made of fine quality long cloth, trimmed either in Val. lace, torchon or swiss embroidery; round yoke or V neck, big selection of styles; specially priced during this white sale at **1.00**

SPECIALS IN WHITE COMBINATIONS.

AT 59c—Skirt and Drawer Combinations, made of muslin, cover of swiss flouncing; special for this white event at..... **59c**

AT $1.00—Combinations, made of good quality nainsook, trimmed in two rows of Val. insertion and one row of ribbon run embroidery beading, neck and armholes edged with Val. lace to match; other styles at same price trimmed in embroidery; special **1.00**

AT $1.49—Combinations, made of very fine quality nainsook, exquisitely trimmed in Val. and shadow lace and ribbon; a very special value for this white event at **1.49**

AT $1.98—Marcella Combinations of dotted silk mull, trimmed in ribbon and Val. lace; specially priced during this white sale at **1.98**

Other Marcella Combinations 98c to $2.98 each.

WHITE MADRAS TAILORED WAISTS.

Six different style materials, mostly of satin striped madras with soft detachable collars to match, also plain linen detachable collars workmanship is of th ebetter kind perfect fitting; a white sale special at **79c**

Our Corset Department

is now stocked with the product of fourteen of this country's best Corset makers, a full line of sizes in every style, and every one a 1914 model. The model best suited to your individual figure will be suggested in every instance by our experienced corsetierre. We don' urge the sale of "just as good," but the one most suited to your own liking, fitted to your satisfaction, altered if necessary. Try ours next.

Berkley fine Cambrics, 36 inches wide; during this white sale, special at per yard..... **10c**

More For Your Money at—
Tepper's
PLAINFIELD, NEW JERSEY
THE BUSY STORE.

Good quality Bleached Huck Toweling in lengths of 1 to 5 yards; a very special value; to be sold only during this white event at per yard **8c**

M'COMBS AND GLYNN.

Confer With Wilson on New York State Policy.

Photo by Ar... Press Association.

LIGHTS LAMP SIX MILES AWAY BY WIRELESS

Signor Marconi Announces His Latest Achievement.

London, Feb 10. It is announced that Signor Marconi has succeeded in lighting an electric lamp by electricity through the agency of wireless at a distance of six miles. A bulb was attached to a receiver connected with an aerial receiving wire. The transmitter was linked up with a 100 horsepower apparatus and as soon as the power was applied the lamp lighted and remained lighted so long as the power was kept on.

The experiment brings a step nearer realization Nikola Tesla's prediction of long ago that houses would eventually be illuminated by electricity caught from the air by masts on the roofs, and Signor Marconi hopes that it will be the forerunner not only of lighting, but of heating houses by etheric waves. At present, however, Signor Marconi is giving his main attention to aerophony. He said:

"I am now aiming particularly to obtain a distinctly audible message. This is really more valuable than spectacular calls for long distances. I have been able to communicate quite easily and clearly for 100 miles, using the ordinary receivers and apparatus which are very like the ones usually used on telephones. The difficulty is with the transmitter, which is very heavy and needs two men to carry it."

Signor Marconi concluded by saying that he hoped to have direct aerophony connection between Belmar, N. J., and Carnarvon, Wales, completed in a few months.

Signor Marconi ridicules the theory of M. Duroquiere, a French [illegible] that when wireless waves [illegible] halfway point they are the cause of great disturbances and that the Messina and other disasters were caused by interference of Herzian waves. Marconi says wireless waves do not meet.

FEAR FOR TUG POTOMAC.

Craft With Crew of Thirty Gives No Reply to Wireless Calls.

Norfolk, Va., Feb. 10. No replies have yet been received to wireless calls sent out from stations along the Atlantic coast to locate the naval tug Potomac, which left here several weeks ago towing a long craft off New Foundland.

The Potomac carries a crew of thirty men and is commanded by Boatswain [illegible] Johnson. The Potomac's wireless is not strong, and it is possible that she may be safe, but beyond speaking distance.

CRASH ON BOSTON AND MAINE

Four Passengers Hurt as Train Runs Into Open Switch.

Salem, Mass., Feb. 10.—Four passengers were injured and many were severely shaken up when a Boston and Maine train, No. 1063, bound for Marblehead was derailed by an open switch and plowed into a freight car on a siding.

THE DAILY PRESS IN DUNELLEN will be found on sale or delivered to any address every afternoon by Edward Pennock, druggist and newsdealer.
—J. Purvis, Lincoln, supplies the Daily subscribers.

MO-JO
White Chewing Gum

Talk No. 39

A FEW MO-JOs spread out on a pretty platter make an inviting looking dish. They are so clean and white and dainty.

They appeal to the appetite through the eye, and when you taste one the palate echoes the appeal a dozen times over. The flavor of MO-JOs is the most enticing mint flavor you ever tasted.

And you need have no doubt about chewing a MO-JO. It is not merely white on the outside, but it is white through and through—white because it was made from gum properly cleaned and purified.

It is the only white chewing gum on the market today—if you can't remember the name MO-JO just insist on white gum.

THE CHICLE PRODUCTS CO., NEWARK, N. J.

CO. K NOTES

Special meetings of the various committees for the tenth fair, to be held in the armory from February 21 to 28 inclusive, have been called by the chairman of each committee for the purpose of determining what progress is being made for the coming event. The reports to the general chairman by the different committees indicate that as in former years this event will be a successful one.

The first official meeting of the school of musketry will be held in the armory Thursday night. Major William B. Martin, of Elizabeth, who inaugurated this school system in the State of New Jersey last year will be present at the meeting and will give a practical lecture, as well as demonstrate the new army rifle, which is being used by all regularly organized National Guard bodies. The number of men enlisted for the school this coming season more than equals the number enrolled last year.

At the meeting of the school of musketry held in the armory last Thursday night, under the direction of Captain Charles A. Peterson, thirty-four of the fifty-five regularly enlisted men attended. The subject taken up at the meeting was the proper way of attaching the sling to the rifle and how to properly use it in the shooting from the kneeling sitting and prone positions. These positions were illustrated by the three members of the company who served on the State rifle team at Camp Perry, Ohio, and who were also appointed assistant instructors by the inspector-general of rifle practice of the State, because of their ability to qualify in all the branches of the school of musketry held in this State last year.

There was no regular drill session held in the armory last night, due to the fact that the company participated in the mobilizing of the Second Regiment at Trenton last Friday night. Although the regular drill session was dispensed with a drill for the new recruits was held under the supervision of Captain Peterson, who was assisted by several of the newly-appointed and elected corporals.

Members are anticipating an interesting time at the Governor's review which is to be held at Trenton, Monday afternoon and night, February 23. It is expected that at this gathering and review the medals which are awarded for qualifications on the Sea Girt rifle range will be presented those who succeeded in making marksmen or better. In the local company there will be several who will receive the expert rifleman's medals, two who will receive the distinguished expert rifleman's bar and star, several who will be awarded the marksmanship's signa and a number who will get the marksman bar, the lowest possible qualification medal which is awarded.

The work of repairing the armory and replacing the old plaster ceiling with a metal one, and the straightening out of the quartermaster's supplies in his newly erected office, is progressing rapidly and will be completed by the end of next week.

—Advertise in the Daily Press.

VAIL
JEWELER and OPTICIAN.
236 Park Avenue
OPPOSITE NORTH AVENUE.

Plainfield Daily Press

LESLIE R. FORT.....Managing Editor

Published Daily except Sunday, by the PLAINFIELD PRESS COMPANY, 105 North Avenue.

Entered at the Plainfield, N. J., Post-office as Second Class Mail Matter.

TELEPHONE PLAINFIELD 1300.
Private Branch Exchange connecting all departments.

Two cents a copy. Ten cents a week $2.00 a year in advance. Delivered by carrier or by mail. No extra charge for papers mailed to points in the U. S. and Canada.

Any subscriber failing to receive a single issue will confer a favor by notifying the business office.

Advertising rates mailed on application.

Copy for change of Advertisements to ensure change for same day must be at the office by 9:00 a. m.

FEBRUARY 10TH IN HISTORY.

1775—Charles Lamb, famous English writer, born. Died Dec. 27, 1834.

1808—John E. Thomson, who was president of the Pennsylvania Railroad when its first surveyed line was completed, born. Died May 27, 1874.

1814—Richard Rush, of Pennsylvania, became Attorney General of the United States.

1840—Marriage of Queen Victoria and Prince Albert of Saxe-Coburg.

1899—President McKinley signed the peace treaty with Spain.

1904—The Czar of Russia proclaimed war with Japan.

1913—News received that Capt. Scott and four members of his party had perished while on their return from the South Pole.

Plainfield, N. J., February 10, 1914.

THE GOOD WITH THE BAD.

Two Italians were taken before the City Judge, one the father of five children and the other of four, both charged by the city with non-support. The children of these foreigners, each of whom has been a resident of Plainfield for seven years, are being taken care of by the local Charity Organization and the wife of one of the men is a public charge in Bonnie Burn Sanitarium, kept there by county funds. The two men have been enjoying the privileges afforded by residence in Plainfield for seven years, during which time they have received more than the average native born taxpayer and yet neither has made any step toward naturalization or paid any taxes. Like thousands of other foreigners that invade this country every year, scores of whom come to this city, they never intend to become citizens, their main object being to get all they can, and when they have accumulated sufficient funds, to return to their native land.

This type can be classed as parasites. They let the city and county care for their offspring while they hoard up every penny they get, with the thought of returning to old homes to live the remainder of their lives in comparative ease. A movement was started some time ago to provide a method by which prisoners could be sent to the county jail in Elizabeth and from there put to work on the County roads or in County institutions, receiving in return a stipulated sum to be applied to the support of those dependent upon them. Nothing definite has been accomplished. It is high time something was done to make such people support their families.

Of course, the instances quoted are extreme ones, but they are nevertheless a good illustration of some of the men who come into this country from abroad. But it must be borne in mind that for every undesirable that reaches this country, there are probably a thousand who come through the Ellis Island portal who make good citizens, settling down in various parts of the country, and raising families which are a credit to the country and which form the backbone and sinew of the nation at large. The country would be a sorry one indeed, were it to depend upon its growth from sons and daughters of American parentage. The bad have to be accepted along with the good, and the nation is extremely fortunate in that the largest percentage are of the substantial, trustworthy and honest class who make good Americans

MANAGERS FOR COUNTIES.

There are 2,855 counties in the United States and it requires $300,000,000 a year to run them—half as much as the cost of the Federal government itself. Despite the high cost of counties, despite also the direct interest of all taxpayers and the county's vital importance as the connecting link between cities and the state and nation, it has only been very recently that any attention whatsoever has been paid to the character and quality of county administration.

Less than eight months ago, the first discussion of reform in county government was started by the publication by the American Academy of Political Science of a large volume upon the evils and mistakes of the county organization. The New York Legislature, as a result this early in the campaign, will be asked at its present session to pass a law to do away with the large board of supervisors and long list of elected officers and, instead of the present cumbersome system, to install a county manager to have expert and efficient control of the whole county government with duties and responsibilities of the city manager now to be found in Dayton and Springfield, O., and a score of smaller towns. It is proposed that the county manager be the administrative official, purchasing agent and general manager. He need not be selected from the county which he is to serve, but he must be efficient and experienced.

It is probably too early in the discussion of the reorganization of county government to try to actually replace the old system with something new at once, but experiments will be watched with interest and it is to be hoped that they will not spell disaster.

It has required a decade and a half to evolve the new forms of municipal government and that movement is admitted to be some distance from its ultimate goal. Neither is it possible to bring a revolution in county government, which is more intricate and peculiar to itself, without mature deliberation. Civic reform has been easier, since there is a more compact and a simpler organization dealnig with an urban population with identical interests. County reform must take into account varied interests and different people. Advocates of change are differing widely in their opinions. That some change is essential at least is generally admitted. Greater efficiency and economy and more expert government are as necessary or more necessary to counties than to cities. Certain specific benefits may be confidently expected as a result of centralization of authority in the former.

The practise of selling cigarettes and cigars to minors in this city is deplorable and merchants guilty of such acts should be made to suffer the maximum penalty which the law provides for the defense. During the past few days the police have had brought to their attention a case wherein two youngsters have purchased the weed from a West End merchant and in turn have distributed it among their companions. When these young striplings, neither tall enough to see over the store counter, made their purchases those who sold to them could not fail to know that they were violating the law. Many an habitual smoker has started on the downward path because of flagrant disregard of law such as this. The police are ready and willing to do everything in their power to curtail the practice of selling tobacco to minors, but unless parents of boys found with tobacco on their person co-operate with the authorities it will be extremely difficult to stamp out the practise.

THE FORUM.

Editor, Plainfield Daily Press.

In reply to Mr. Bogan's article dated 6th February, we wish to remind him that side issues such as he cites between two irresponsible parties does not come for any consideration here. The papacy and "The Menace" are the principals in this controversy. The cleric must go after his Nemesis The sword of Democles is about to fall.

While Mr. Bogan barricades himself behind the legislative body crying for the moon, the other shows his indomitable courage borne of his convictions and raps loud and long at the very portals of the nation.

His claim to be in the "open" is somewhat of a farce when compared with the editor of that dirty little sheet. For his edification it will suffice to say that. I do not champion "The Menace" as a journal; but I certainly admire the principles that actuates that paper to hurl down its colossal foe. Somehow true manhood always sides with the weak and with the under dog. This, of course, is entirely foreign to his policy as proven in his editorial.

Rome has the pulpit and the public platform at her command, and yet it's wondrously strange she cannot silence that dirty sheet. It is evidently an admission that her preaching is not witnessed and sanctified by that vital spark of inspiration which characterized the work of the Apostles Luther, Wesley, and others, who have revolutionized society and brought the Kingdom of God nearer to humanity.

As students of history, it highly concerns us to know by what means those ancient Papal Empires were founded, the steps by which rose to the exalted pitch of grandeur, and what was the cause of the ignoble downfall of a system which claims to be Divine.

We ought to be acquainted with the character and disposition, virtues and vices of that system which flares up to the skies with meteoric rapidity and then crumble to the dust. The many specific charges "The Menace" lays at the door of Rome—the greatest of which is not her "self confessed immorality"—this is only the natural consequence of a still greater sin, viz., it claims Divine sanction for its dogmas and practices. To illustrate one point: Take for example the doctrine of Celibacy—how can such a doctrine and practice be supported? Must we exhume the Ritual of Egypt, India, Greece and Rome? Can the philosophy of these ancient pagans prop up her dogmas.

The teachings of Christ prohibits any connection with Rome. Allow us to quote from the Roman Catholic Bible: 1st Epistle to Timothy, 3. 1, 4:

"It behoveth therefore a bishop to be the husband of one wife."

"One that ruleth his own house **having his children in subjection** with all chastity."

Thus the Bible is diametrically opposed to any such teaching which has been a bone of contention between papal claims and other Christian's sects

The history of the Catholic Church also frankly admits that this practice has been flagrantly abused. We append extracts from "The Catholic Encyclopedia." Vol. X, page 452. Art Monasteries says:

"It is not surprising that such a system was sometimes abused, and hence it was always an object of solicitude and strict legislation at the hands of ecclesiastical authority. Many synodal and concilar decrees recognized its dangers and ordered **the strictest surveillance of all communications** between nuns and monks."

The history of Europe is full of the evil of this pernicious practice which eventually resulted in wholesale destruction of monasteries and nunneries. We quote from the same Catholic Encyclopedia, Vol. X, page 453, says in part: "Hapsburg lost 165 convents, abbeys, or priories, in all. 738 religious houses were suppressed in the Empire during the reign of Joseph II."

This is only German history—time and space wont permit further evidence—it's unnecessary.

In view of these extracts from standard Catholic works can anyone refute and deny facts? If not, where does "The Menace" lie?

L. CRUICKSHANK.

DR. ANNA SHAW SPOKE TO 500 AT WESTFIELD

Suffragist's Remarks as They Impressed a Votes-for-Women Enthusiast.

By Miss A. J. Vermilye.

The largest attendance at any meeting of the Woman's Club, of Westfield, occurred yesterday afternoon, when the club threw open its doors to the public in the interest of Woman Suffrage.

Dr. Anna Howard Shaw is always a great drawing card, and the five hundred men and women who came to hear her, showed their appreciation, also, by frequent applause, and laughter at her delightful humor.

People came from Rahway, Cranford, Plainfield and Elizabeth. I said, "Men and women." It is quite true the women were in preponderance, but the men who were there represented some of the best of Westfield and included ministers and physicians; the early hour preventing the business men from attending.

At a quarter past three, the business meeting of the club being over Mrs. Robert W. Harden gave much pleasure by the singing of four songs, after which Mrs. Frank W. Smith, president of the club, introduced Miss Shaw. The prolonged applause with which she was greeted, testified not only to her popularity as a speaker and as **a woman**, but also to the growing vital interest felt in the suffrage question today.

In the first part of Dr. Shaw's address, she outlined the development of our republican form of government from the monarchial, and showed how slowly universal male suffrage had come in the United States. How from a limitation to members of a certain religious body, in Massachusetts, through a property qualification of 250£ that included women (only those without husbands, however) as well as men, the franchise has gradually been extended, until we have only to eliminate the word "male" from the Constitution to make this a true Republic—a representative government of the **people**, not a government of one class of citizens by another.

Dr. Shaw referred to the amusing incident that recently occurred at Pottstown in connection with voting. Two men who had not paid a poll-tax, and whose votes would have made a majority of one for their side, had their votes thrown out, and the opposition won. Whereupon, the matter was taken to court, and it was decided that as the two men in question had each paid a **dog-tax**, their votes could be counted, and the election reversed. The question now is, did the men or the dogs decide the election?

Dr. Shaw said that working-women needed the vote to-day for the same reasons that working-men needed it, the protection of the working-man is his power to organize and his power to legislate, but because of disadvantages of women-workers, they need it more.

She also referred to visiting the polls in Denver on election day when Taft was elected five years ago. She was particularly interested to see conditions in the "red-light" districts. She saw no women voting there at all, but the returns showed in the two districts, out of 1,294 votes cast 52 were women, not necessarily bad women.

SPECIAL AUTO BUS SERVICE FOR OAK TREE SOCIAL EVENT

Special arrangements have been made by the Plainfield Transit Company to provide auto bus service to and from Oak Tree tomorrow night, for the purpose of accommodating those who will attend the social and dance to be held at that place.

It is expected that representatives from civic organizations all over the state will attend the affair and preparations have been made to accommodate hundreds of guests. The cars will leave this city at 7:30, 8:00, 8:30, 9:00 and 10:20 o'clock, arriving in ample time for the performance. Buses will leave South Plainfield at 7:45, 8:15, 9:15 and 10:35 o'clock and Metuchen at 8:05, 8:45 and 9:15 o'clock.

SAMUELS A SONGSTER.

Bill Samuels, who played first bas for the Dunellen Central New Jersey League team last season, has secured a position in New York as cabaret singer, and appears at some of the leading restaurants every afternoon and evening. Bill has made a hit here in several amateur shows and a New York friend, Roy McClure, thought so well of his work that he got him the position referred to. He sings in a quartette. So far as known Samuels will not give up baseball. The position he has taken is probably only for the winter season.

RECITAL

—BY—

MISS MARY HENRY
The Scottish Violinist

MR. GEORGE C. CARRE
TENOR

At the

CONGREGATIONAL CHURCH
West Seventh St. and Madison Ave.

MONDAY EVENING, FEB'RY 16
AT 8:15 O'CLOCK.

TICKETS $1.00

2 10 2 tu-s

McDougall Kitchen Cabinets

The February Furniture Sale

Specially Fine Offerings

In Dining-Room Suites

McDougall Kitchen Cabinets

Club Plan Payments May Be Arranged

$110.00 SUITE FOR 87.00

Mission design, Early English finish, 9 pieces, consisting of Buffet, Table, China Cabinet and six Chairs

$112.00 SUITE FOR 95.00

A pretty Golden Oak Suite, consisting of Buffet, China Cabinet, Table and six Chairs, 9 pieces.

$125.00 SUITE FOR 100.00

Colonial pattern in Fumed Oak, 9 pieces, consisting of Buffet, Table, China Cabinet and six Chairs.

$100.00 SUITE FOR 85.00

A Fumed Oak Suite, mission style, consisting of Buffet, Table, China Cabinet and six chairs, 9 pieces.

Brass Beds in the February Furniture Sale

Heavy solid brass beds in satin, bright and poulettefinish. Note the great savings:

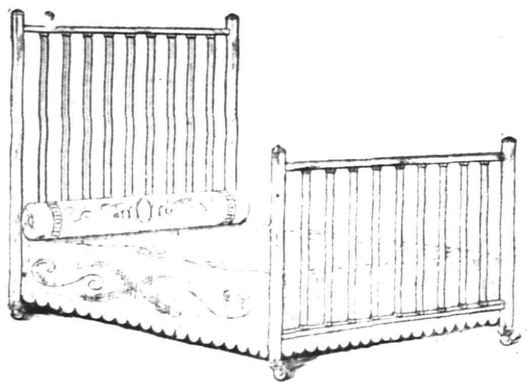

$16.98 Brass Beds now $10.98
$19.50 Brass Beds now $14.98
$24.50 Brass Beds now $17.50
$26.50 Brass Beds now $20.50
$34.50 Brass Beds now $26.50

BUY RUGS NOW AND SAVE MONEY.

9x12 Wilton Velvet Rugs $16.50
9x12 Body Brussels Rugs $22.00
9x12 Tapestry Brussels Rugs $12.50
9x12 Axminster Rugs $20.00
9x12 Royal Wilton Rugs $35.00

"Storage of your purchases without charge until you need them," and "our Easy Payment Club Plan" enables you to take full advantage of this February Money Saving Sale.

Club Plan Payments May Be Arranged

McDougall Kitchen Cabinets

Woodhull & Martin Co.

McDougall Kitchen Cabinets

WE GIVE FIVE PER CENT. PROFIT SHARING COUPONS.

N. P. H. S. NOTES.

A number of the pupils of the N. P. H. S. sophomore class went on a straw ride Saturday night to Westfield. On their arrival there refreshments were served at the Kutler Candy Shop, then back to Plainfield at a late hour.

The Delta Phi Nu will their monthly meeting at Leroy Force's home on Mountain avenue, last evening.

The report cards will be given out tomorrow, just before the P. H. S. basketball game.

YESTERDAY'S LOCAL WEATHER.

8 a. m. temperature	12
8 p. m. temperature	19
Maximum temperature	25
Minimum temperature	12
Mean temperature	19
Normal temperature	[illegible]

—Advertise in The Daily Press.

—Something unusual for the table is always a welcome treat to the home folks. The ad-reading women does not find the problem hard.

MENNEN'S TALCUM 15c

THAT STUBBORN COUGH

possibly hasn't yielded to the ordinary cough syrup. Get a bottle of NARCO Wine of Cod Liver Oil with Malt, Wild Cherry and Hypophosphites; pleasant to take, agrees with all stomachs and cures chronic coughs and bronchitis, etc. An excellent tonic

Large Bottles 75c Only at

SCHREINER BROS.
Prescription Druggists
PARK AVE., COR. SECOND ST

Union Made Union Stamped

The Waldorf Shoes

$2.50 and $3

All Waldorf Shoes received since January 1st, 1914, bear the official stamp of the Boot and Shoe Workers' Union, insuring to the wearer the best workmanship.

Sole agency for Plainfield.

SHOES FOR THE BIG FOLKS

Stuart's SHOE SHOP

SHOES FOR THE LITTLE FOLKS

215 WEST FRONT ST.
We Give and Redeem Surety Coupons

Headquarters for

GIBSON'S

RYE

E. C. WESCOTT,
115 East Front Street.

RANSOME CONCRETE MACHINERY COMPANY

At a meeting of the Board of Directors held January 23rd, a quarterly dividend of 2% was declared on the preferred stock, payable February 16th to holders of record on that date.

EDWARD F. FEICKERT,
2 7-9-11-14 Treasurer

"Do the Very Best You Can"

This applies to saving money as well as working with zeal. Start an account with us—it will give you the right kind of incentive.

3% INTEREST ON CHECKING ACCOUNTS OF $500.00 AND ABOVE

4% INTEREST ON SAVINGS ACCOUNTS OF $10.00 AND ABOVE

THE CITY NATIONAL BANK

OF PLAINFIELD, N. J.

Capital $150,000.00 Surplus and Profits $300,000.00 (all earned)

W. & J. SLOANE

Price Reductions Up to 40% on Desirable Rugs

High-grade domestic weaves of decorative excellence, from our regular stock, at these **substantial reductions.**

Reversible "Kalliston" Rugs

The designs include Plain Red and Blue Centres, in 9 ft. x 12 ft., and Plain Tan Centre in 6 ft. x 9 ft.—all with Greek Key Border.

Size 9 ft. x 12 ft.; regularly $43.00; at— ***$24.50***
Size 6 ft. x 9 ft.; regularly $21.50; at— ***$11.75***

Body Brussels Rugs of Standard Makes

Size 9 ft. x 12 ft. Artistic chintz, self-colored and Oriental effects.

Reg. $28.25; at ***$22.75*** Reg. $32.50; at ***$25.50***

Scotch Weave Wool Art Rugs

Size 9 x 12 ft. The well-known "Mohegan" and "Inverness" qualities in two-tone, plain centre and chintz effects.

Reg. $18.50; at ***$14.75*** Reg. $30.25; at ***$24.25***

Smaller sizes at corresponding reductions.

"Imperial" Smyrna Rugs—Oriental Effects

Size 6 ft. x 6 ft.; regularly $11.75; at— ***$8.50***
Size 6 ft. x 9 ft.; regularly $15.50; at— ***$11.25***
Size 7.6 ft. x 10.6 ft., reg. $24.00; at— ***$17.25***

FIFTH AVE. & FORTY-SEVENTH ST., NEW YORK
San Francisco Washington, D. C.

Children's Shoes

Children's feet need considerable attention as they grow rapidly. Therefore they must be fitted correctly with the proper shapes, such as Tread-straight or Orthopedic lasts. We devote a large part of our time to children's footwear, and would like to convince you that our shoes and prices are both correct.

A. K. WILLETT

107 PARK AVENUE

"Oldest Shoe House in Town."

FEBRUARY

Reduction sale applies to our entire line of regular patterns; also odd pieces of

FURNITURE and BEDDING

at prices far below anything offered you at any other season of the year. The object of this

SALE

is simply to reduce stock previous to taking inventory and the saving is well worth your investigation.

L. B. Van Camp

FRONT AND SOMERSET STREETS.

The Question of PURE MILK

IS SETTLED HERE

We are just as PARTICULAR about the superiority of our MILK as you are. That's why we have the DAIRY with a reputation and that dairy is

THE FAMOUS ONE OF DR CHARLES A. EATON

Modern sanitary machinery BOTTLES THE MILK AT THE DAIRY in STERILIZED BOTTLES, and sealed and iced it is delivered to you.

THE MILK WHERE PURITY REIGNS SUPREME

WELSH FARMS DAIRY

188 East Front Street. **Phone 1964.**

CHRISTIAN FIELD.

The Ladies' Christian Work Society of Trinity Reformed church expect to realize $275 from the recent turkey supper. The summer of $250 has already been turned in.

Rev. Dr. J. S. Zelie, of the Crescent Avenue church, is spending a short time out of the city.

"TYPOS" NOMINATE.

Plainfield Typographical Union, No. 399, at its meeting held last night endorsed Marsden G. Scott, of Big Six, for the presidency of the International Typographical Union. The organization also endorsed the candidacy of John Hayes for secretary and treasurer of the I. T. U., to succeed himself.

"QUESTION BOX."

The Washington School Parent-Teacher Association will hold its regular monthly meeting in the school auditorium tomorrow afternoon. A "Question Box" will be a feature of the program of work.

Y. W. C. A. NOTES

There will be a birthday supper at the association for all of its members whose birthdays fall in January and February, Saturday evening at 6:15 o'clock, and those who can attend are asked to register at the association's office. These suppers are most delightful, and other associations, hearing of Plainfield's good times, are beginning to copy the idea.

There will be a valentine party for all senior members of the association, Saturday evening at 8 o'clock. Cupid will have a branch postoffice there, and will receive and deliver valentine mail. Members of the association may deposit their valentines in this postoffice for delivery that evening.

Sunday afternoon next the song service will be in charge of the gymnasium classes, and Mrs. F. G. Mead, the president of the association, will read aloud. Tea will be served at 5 o'clock, and all young women and girls of Plainfield are invited.

The embroidery class will meet on Friday evenings instead of on Mondays as announced.

On Saturday evening about thirty members of the Sigma Gamma Kappa and their chaperones will attend an all-day conference of Association High School Clubs of New Jersey. The conference will be held in Jersey City, and the main address of the day will be given by Miss Margaret Slattery. Club reports, club songs, and an afternoon reception will be features of the program.

BIG ENTRY LIST FOR PRIZE AUTO RACES THIS MONTH

Los Angeles, Cal., Feb. 10.—The entry lists for the Vanderbilt Cup and International Grand Prize races closed yesterday at noon at the headquarters of the Western Automobile Association. The fastest field ever seen in a road race in America will compete at Santa Monica February 21 and 23.

In the entries are found America's speediest cars, pitted against the pick of Europe's motor whirlwinds. No less than five cars of foreign make will compete as representatives of England, Germany, France and Italy. Among the names of the drivers are found the best known in the world.

For the Vanderbilt sixteen cars were nominated, while eighteen were named to start in the long Grand Prize, which carries with it emblematic of the world's road race championship. Practically all the cars entered will appear in the races. Practise begins on the Santa Monica course next Friday.

DEATHS IN JERSEY CITIES DUE TO VEHICLE ACCIDENTS

The National Highways Protective Society has sent out figures showing the comparative number of fatalities due to street traffic in the principal cities of New York and New Jersey for the year 1913; and with these gives for purposes of comparison similar figures for American and European cities for 1912.

"With respect to the fatalities in New York and New Jersey a curious difference is evident," says the report of the society. "While in New York State the automobile fatality rate per million of population is highest in the large cities and lowest in the small towns and in the open country, in New Jersey the rate is highest in the small towns and in the rural districts, while in the large cities the rate is notably lower, and generally lower than for cities of the same size in New York State.

"This is probably due principally to two causes: In New York State by far the greater part of the population lives in the cities, and these lie along a few well defined trade routes. The larger part of the automobile traffic is within or between these cities. Outside of these traffic lanes the country is thinly populated and automobile traffic is very light. In New Jersey, on the contrary, the whole northern part of the State is dotted with towns and cities of moderate size. There is a large volume of automobile traffic between all these points along excellent roads which penetrates nearly every square mile of a well populated rural country."

SCHOOLBOY SIGNS.

Orange, N. J., Feb. 10.—Belmont Evans, the former Orange High School athlete, announced yesterday that he had signed a contract to play with the Pittsburgh Club of the Virginia State League.

ANNOUNCE ENGAGEMENT.

Announcement is made of the engagement of Miss Ethel Barber, daughter of Mrs. J. H. Barber, of Scotch Plains, to Foster M. Bird, of Dunellen. The date for the wedding has not yet been announced.

COMMITTEE WILL MEET.

The recreation committee will hold its regular meeting in the Public Library tonight. Plans will be discussed and a program of work outlined for the coming year at that time.

ENGAGEMENT ANNOUNCED.

James R. Knowlton, of West Fifth street, has announced the engagement of his daughter, Elsie L., to Earl Moran, also of West Fifth street.

PARADE MAY HAVE ARMY OF MARCHERS

Organizations from Fourteen Municipalities Want Places in Birthday Procession.

If all the religious and patriotic organizations within a forty-mile radius of Newark that have expressed a desire to join in the Washington's Birthday parade, in that city, on February 23, actually participate, the committee in charge of the affair estimates there will be more than 50,000 persons in line. If only a small percentage of the visitors actually appears in the line of march, the parade promises to be one of the largest ever held in this city. Patriotic societies planning to join in the parade are requested to communicate with Percy S. Brown, of 439 East Seventh street, this city.

Starting at Washington Park at 10 o'clock in the morning, headed by a float on which will be a figure of Washington, the procession will march south on Broad street to Clinton avenue, to High street, to Central avenue, to South Eleventh street and back to Washington Park by way of Clinton avenue and Broad street.

At the city hall the parade will be reviewed. Governor Fielder, Senator James E. Martine and Mayor Haussling and city and county officials will be asked to form the reviewing party. Churches and public buildings along the line of march will be asked to display the national flag and every one watching the pageant will also be *requested to carry a small flag.* Every one in the parade will carry a flag.

After the parade returns to its starting point the various bands will gather and play selections. There will also be speakers at Military and Washington parks.

A special effort will be made to have school children take part. With this end in view the city Board of Education will be asked to give permission to the youngsters and the State board will be asked to give its sanction to the municipalities outside of the city.

U. S. SENATOR GORE IS SUED BY WOMAN

Mrs. Minnie Bond Seeks $50,000 Damages.

Oklahoma City, Okla., Feb. 10.—Never since the federal government prepared to try C. M. Haskell, then governor of the state, on a charge of having conspired with other prominent citizens to thwart a government policy in disposing of the Creek town site of Muskogee has Oklahoma been as interested in a lawsuit as it is in the trial of the suit for $50,000 damages brought by Mrs. Minnie Bond of this city against United States Senator Thomas P. Gore of Lawton.

The alleged personal indignities on which the present action is based were the basis of sensational dispatches from Washington shortly after President Wilson's inauguration. Three persons who professed to have broken into a room in a Washington hotel in response to the screams of Mrs. Bond prepared a formal charge and presented it to Vice President Marshall demanding that the same be submitted to the senate for investigation. This the vice president declined to do.

An effort was then made to procure criminal prosecution of Senator Gore, but the United States attorney for the District of Columbia issued a public statement to the effect that his investigation of the matter did not show evidence that would warrant filing a criminal complaint.

Senator Gore told the Washington newspapers and news associations that the charges against him were false, that political conspirators had framed them for the purpose of destroying him and he gave warning that he would hold every newspaper liable under the law for what is published concerning the matter.

Weather Forecast.

Fair today except snow in extreme north portion; tomorrow fair, with moderate west winds.

General Markets.

New York, Feb. 10.

BUTTER—Steady to firm; receipts, 4,727 packages; creamery, extras, lb., 27a27½c.; firsts, 25½a26½c.; seconds, 23a25c.; held extras, 27a27½c.; firsts, 25a26½c.; seconds, 22a24½c.; state dairy, tubs, finest, 26a27c.; good to prime, 24a25½c.; common to fair, 19a23c.; process, extras, 22a23c.; firsts, 21a21½c.; seconds, 19½a20½c.; imitation creamery, firsts, 21a22c.; factory, current make, firsts, 20a20½c.; seconds, 19a19½c.; packing stock, held, 18a19c.; current make, No. 2, 18c.; No. 3, 15a17½c.

CHEESE—Firm; receipts, 197 boxes; state, whole milk, specials, white, held, lb., 18a18½c.; winter, 17½a17¾c.; colored, held, 18a18½c.; winter, 17½a17¾c.; average fancy, white, held, 17½a17¾c.; winter, 17¼c.; colored, held, 17½a17¾c.; winter, 17¼c.; skims, specials, held, 13½a14¼c.; good to choice, held, 11a12½c.

EGGS—Higher and unsettled; receipts, 8,751 cases; fresh gathered extras doz., 32a33c.; extra firsts, 30½a31c.; firsts, 29½a30c.; seconds, 28½a29c.; refrigerator, firsts, 26a27c.; seconds, 24a25c.; state, Pennsylvania and nearby hennery whites, 39a40c.; gathered whites, 39c.; hennery browns, 32a33c.; gathered browns and mixed colors, 30a33c.

NEW HAY AND STRAW—Easy; timothy, per ton, $17a21; shipping, $16; clover, $15a19; clover mixed, $16a17; long rye straw, $15a17; oat, $11a12; small bales, 50c. per ton less than large.

LIVE POULTRY—Firmer on fowls; unsettled.

—Daily Press want ads. bring results.

GIMBELS

Limbert "Arts & Crafts" Furniture *At Savings of a Third in the* February Furniture Sale

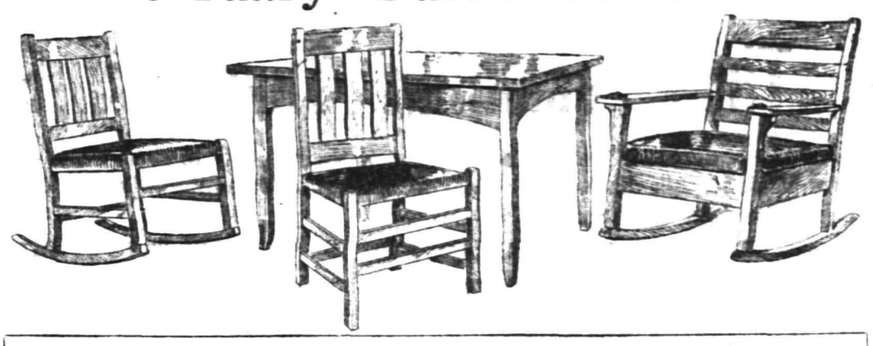

The "Arts and Crafts" Furniture Illustrated

Side Chair, **$4** from $6 — Arm Chair to match, **$7.50** from $11
Side Rocker, **$4** from $6 — Library Table, **$9** from $13.50

Since a company of Holland Dutch workmen, expert in furniture making, founded a guild in Grand Rapids a number of years ago and began the manufacture of Furniture on the old Dutch lines—straight, and sturdy, and vastly comfortable. Limbert "Arts and Crafts" Furniture, originated by the chief of this guild, has become ever more widely known for its excellence and its beauty.

It is this splendid "Arts and Crafts" Furniture of which we bought $7,000 worth for the February Furniture Sale, to sell 33⅓% below regular prices, because of coming changes in pattern. The pieces are in the rich fumed oak finish, with upholstered seats, and many with upholstered backs, covered with fine oak tanned Spanish leather.

Here Are Some of the Pieces

Arm Rockers, high back, with Spanish leather spring seats
At $10 from $15 **At $11 from $16.50** **At $11.50 from $17**

Drop-leaf Breakfast Table, **$10** from $15.
Small Side Rocker, **$4** from $6.
Arm Chair, **$4.50** from $6.50.
Library Tables, **$10** from $15; **$13.50** from $20.00; **$20.75** from $31.
Settees, **$12** from $18; **$13.50** from $20; **$18** from $30.
Large Arm Rocker, **$15** from $22.50.
Flower Stand, **$4.75** from $7.
Comfortable Arm Rocker, **$8.50** from $12.50.

Eighth Floor.

100 Odd Arm Chairs and Rockers—Very Special

Arranged on the Seventh Floor, a fine group of Arm Chairs and Rockers of which there are but few of a style. Upholstered seats covered with Spanish Leather

At $10, $20, and $30, Regulary $20 to $55

Seventh Floor

The February Sale of Pictures

Begins Tomorrow in the Subway Store

At Savings Averaging One-Half

This semi-yearly event never fails to rouse the greatest interest among people who look forward to its unusually good values.

For this occasion we have been particularly fortunate in assembling a remarkable collection of

Framed Pictures, Oil Paintings, Mirrors

which we are able to sell at prices within reach of the most economical.

Pictures suitable for every room in the home, from an inexpensive print in a plain frame to an Imported Oil Painting elaborately framed; or a plain mirror for kitchen or bathroom, to a magnificent mantel mirror for living room or parlor.

At 5c Each
Reg. 10c and 15c
2,000 Framed Pictures; many subjects and styles. From post-card size to 7x9 in.

At 15c Each
Reg. 25c and 35c
Group of odds and ends, including fac-similes, water colors, photo colors; many novelties.

At 15c to 50c
Reg. 35c to $1.25
Copyright subjects, including French prints, authors, musicians, combination verse pictures, artistically framed

At 25c, 35c, 50c, 75c, $1, $1.50, $2, $3,
Regularly 50c, 75c, $1, $1.50, $2, $3, $5, $6.50
About 1,000 beautifully framed pictures, manufacturers' samples and surplus stocks, including every style of picture.

Oil Paintings, $2.50 to $10
Regularly $5 to $22.50. Mostly imported; in gold burnished gilt frames, and burnished bronze antique frames. Subjects include landscapes and marines.

Landscape Oil Paintings, $5
Regularly $13.50. A particularly fine group of 25 paintings; framed in full burnished antique frames. Canvas size 20x30 inches.

$3.75 Mirrors, $1.50
40 Combination Mirrors in imitation Circassian and imitation mahogany frames, with nature prints and other subjects, 9x13-in. tops, 9x32-in. plates.

$10 to $12 Mirrors, $5
25 Framed Mirrors; oval and square plates, 18x40 in. In heavy gold burnished gilt and burnished antique frames.

Pictures Framed
All this month at a reduction of 40 per cent on all frames to order, including moulding, glass, mats and labor. 25 per cent on all stock frames and glass.

Subway Store, Balcony

Sale of Kitchen Furniture

A good test of housewifely care is the appearance of the kitchen furniture. Perhaps some pieces are not fit through long usage to be where "sanitary" is the watchword—that is, the kitchen. So, for your benefit, tomorrow we have a special economy test of these

Hoosier Kitchen Cabinets, complete kitchens in themselves, at **$20** to **$43.50.**

Kitchen Closets, 6 ft. high, 86 in. wide, glass doors, full size drawers, golden oak finish; **$12.50,** reg. $16.

3 ft. Pastry Tables, made especially for small apartment kitchens. Flour bin, sugar bin, with galvanized iron bottoms; one linen drawer and one pastry board; **$6.95,** reg. $8.50.

Kitchen Tables, white top, extra heavy; with square tapered legs, round corners, 3 ft. size, **$2,** reg. $2.75. 3½ ft. size, **$2.35;** reg. $3.50.

3½ ft. Kitchen Tables, fancy turn legs, made extra strong and durable; **$1.50,** reg. $2.25.

Drop Leaf Kitchen Tables, plain or golden oak finish; **$3,** reg. $4.

Kitchen Extension Tables, made especially for small kitchens; finished in golden oak; can be closed within 24-inch space and opened to 5½ ft. long; **$4.75,** reg. $6.50.

Kitchen Chairs, high back, extra strong and durable, two styles; **$1.50,** reg. $1.95.

Library Steps, folding style, made of ash, antique or plain; **$3,** reg. $4.

Cricket Steps, made of ash or antique finished; **$1.50,** reg. $2.

Kitchen Step Ladder Chair, natural finish, extra strong; **$1.35,** reg. $1.75.

Round Back Kitchen Chairs, plain or varnished, **85c.**

White Enamel Costumers, brass hooks, strong and durable, **$3.**

Fifth Floor.

GIMBEL BROTHERS

BROADWAY NEW YORK THIRTY THIRD ST.

TRY A PRESS WANT AD

Store Closes Saturday at 9 P. M.

HAHNE & CO.
Newark, New Jersey's Greatest Store

We Give and Redeem Surety Coupons

These Valentine Silks Are Going Great!

One of the best-known features about them is their ability to shed water and remain waterproof. Few silks indeed have attained this distinction. Bear in mind that Valentine Silks are exclusive with Hahne & Co., and can be found at no other store. Tomorrow:

40-INCH CREPE DE CHINE AT $2.00.

New Bulgarian and Martine designs, small and medium effects, one of the fashion's most wanted silks for spring wear; by the yard at $2.00

$1.50 40-INCH CREPE ORIENTAL AT $1.00.

An all-silk crepe of great luster—possessing exceptional wearing qualities—in Copenhagen, wistaria, sage, old rose, reseda, cadet, copper, brown, navy and black. Regularly sold at $1.50 a yard; special at $1.00

23-INCH SHEDWATER FOULARDS, 79c.

This season's new and exclusive designs in two and three color printings; most serviceable for spring and summer wear, at 79c

$1.75 31 INCH SILK AND WOOL MATELASSE, $1.25.

A superior quality of this desirable silk, in black and navy only; two designs; for suits or coats. Regularly sold at $1.75 a yard; special at $1.25

40-INCH SHEDWATER FOULARDS, $2.00.

This double width silk is printed with all of the new Oriental colorings in small, neat designs; a silk that will prove especially popular with women who want real exclusiveness. The price is $2.00

40-INCH CREPE DE CHINE AT $1.50 A YARD.

For evening or street dresses; a firm, even silk, in every wanted new and staple shade; a crepe with a high luster, at $1.50

Main Floor.

"How Can You Sell Such Pretty Dresses for $1.98?"

Said one of Saturday's visitors—and she bought two, by the way! Very simple, we told her. For we agree to take a maker's entire output, and he naturally favors us a bit in his price! There's no scrimping of good quality materials—no scrimping of excellent workmanship—no scrimping of good measure!

12 different models—extremely becoming and smart—in choice combinations of ginghams, ratines, chambrays and cotton voiles. And the trimmings are decidedly out of the ordinary.

Many stores would ask $3 for these self-same dresses—we'd rather sell them by hundreds and ask $1.98.

GIRLS' WASH DRESSES AT 98c—One-piece models of chambray, blue and pink ginghams, with the new Gibson waist, long belted tie effects and gored skirts. The collar and cuffs are made o white lawn and the dresses open all of the way down the front. Sizes for girls of 6 to 14 years in this attractive group of dresses at 98c

Second Floor.

HAHNE & CO., Broad, New and Halsey Sts., Newark, N. J.

WRECK BANDITS NEAR CAPTURE

Sixteen Americans Were Killed In Crash.

ALL ARE DEAD IN TUNNEL

Mexican Rebels Are Closing In on the Men Responsible For the Calamity. Rescue Parties Are Handicapped Because of the Debris In Tunnel.

El Paso, Tex., Feb. 10.—That fifty-one passengers, including sixteen Americans, perished on the Mexican Northwestern train which was wrecked and burned in Cumbre tunnel, near Chihuahua, is now a certainty. Maximo Castillo and his bandit band, who wrecked the train, were located in the mountains without a single prisoner in their possession.

Castillo and his men are headed for the American border, and rebel troops are closely pursuing them. The rebels are well mounted on fresh horses. Castillo's men are on jaded animals. It is believed the bandits will soon be overtaken and slain according to Villa's order.

Rescuers at the south end of the tunnel found the burned body of a man, either the engine driver or fireman. The body of Rear Brakeman Juan Fernandez was found Saturday near the northern end of the tunnel. The fact that the front end and rear end men of the train perished left little doubt regarding the fate of those in the center of the train.

Another American Victim.

Mrs. Julius Hagan, who was en route to Madera to join her husband, an employee of the Pearson company of that place, was one of the victims of the wreck. This makes sixteen Americans known to have been on the train when it ran into the tunnel as Castillo's men watched and was wrecked by dashing into the freight train set on fire by the bandits.

Rescuing parties have found the north end of the tunnel blocked with rock and dirt and will be unable to remove it without the use of dynamite. A force of men was sent south on a special train under W. E. McKeehan, the dynamite expert of the Copper Queen Mining company, who arrived from Bisbee.

The body of Fernandez, the brakeman, indicates that he was killed by an explosion and not by fire or smoke. This bears out the theory that Castillo's bandits mined the tunnel before the train dashed into it. Explosions were heard during the burning of the tunnel Saturday.

P. C. Thede, plant manager, and J. L. P. Pruitt, general superintendent of the railroad, said that when Castillo went to Cumbre he left a mine near El Valle, where he was known to have been in hiding while the rebels from Casas Grandes were searching for him. There was a quantity of blasting powder at this mine, and it is believed that Castillo's men carried the powder into the tunnel and planted it in the form of mines.

Thomas or Theron Kelly, conductor on the Northwestern, who was a passenger on the train, was from Emporia, Kan., where his father, the Rev. Bernard Kelly, has lived for a number of years.

To Rochester, Buffalo, Toronto, Chicago and the West

Three through trains now stop at South Plainfield.

NEW YORK-CHICAGO EXPRESS ..... 10:51 A. M.
CHICAGO-TORONTO EXPRESS ..... 7:01 P. M.
THE BUFFALO TRAIN ..... 10:01 P. M.

Phone Plainfield 38 for Reservations.

NEWARK CITY TICKET OFFICE
211 Market Street. Phone 287-Market.

AMUSEMENTS. AMUSEMENTS

PLAINFIELD'S HOME OF PHOTO-PLAYS DE LUXE.

PROCTOR'S

FRONT STREET THEATRE, PLAINFIELD, N. J.

Perfect Picture Programs With Orchestral Accompaniment.

TO-DAY

"TIME IS MONEY"
Powerful Drama of Present Day Conditions, in Two Parts.

"Giovanni's Gratitude"
A Romance of the Lowly—Two Reels of Sentiment.

"The CONSPIRATORS"
An Exciting Story of Secret Service.

PATHE'S WEEKLY
World's Latest Events in Pictures.

EVERYONE IS TALKING ABOUT
That Sensational Comic Thriller,

"WILD BEASTS AT LARGE"

—OR—

"WHEN the MEVAGERIE BROKE LOOSE"

Most Extraordinary Picture Ever Made.

TOMORROW—Another Great Program—TOMORROW
"THE MASQUERADERS"—Gripping Drama in Two Parts.
"TWINS AND A STEPMOTHER." "THE TEN OF SPADES."
Many Other Big Features.

THURSDAY

THE THRILL OF THRILLS!

"THE GREAT LEAP"

IN FOUR PARTS.

REGULAR PHOTO-PLAY PROGRAMS DAILY
SPECIAL PHOTO PRODUCTIONS CHANGED MONDAY AND THURSDAY.
APPROPRIATE ORCHESTRAL MUSIC.

Tremendous Price Reductions. Final Markdowns
ON ALL OUR

Coats, Suits, Gowns and Skirts

1-2 to 1-3 CUT OFF THE PRICES

Make your purchases during the next 10 days and you will secure the greatest bargains of the year. **INCOMING SPRING GOODS DEMAND THE ROOM.** We must make a **QUICK and ABSOLUTE CLEARANCE.** Just see what we have done to the prices—then come and get bargains that you'll remember for years.

NEW SPRING DRESSES ON DISPLAY

$10.00 Misses' and Women's Coats for 3.95
In chinchillas and mannish novelties; also some sport coats, 14 to 18 years, 32 to 36 bust.

$12.50 Misses' and Women's Coats for 5.00
Smart models, chinchillas, novelties and astrakhans, 14 to 18 years, 32 to 36 bust.

$15.00 Misses' and Women's Coats for 7.50
Handsome garments, in fine astrakhans, chinchillas and novelties, 14 to 18 years, 32 to 36 bust.

$20.00 to $25.00 Misses' and Women's Coats for 10.00
Stylish models, some lined throughout with guaranteed satin, in mannish novelties, astrakhans, and fine chinchillas, 14 to 18 years, 32 to 36 bust.

$22.50 Misses' and Women's Suits for 12.75
Attractive models, shown in fine serges and novelties, coats lined throughout with guaranteed satin, draped skirts, newest shades, 14 to 18 years, 32 to 36 bust.

$20.00 Misses' and Women's Suits for 10.75
Beautiful suits, in fine serges, diagonals and novelties, plain tailored and trimmed effects, 14 to 18 years, 32 to 36 bust.

SKIRTS

50 Skirtst, sol dfrom $3.00 to $5.00; Sale price 1.98
15 Smart Skirts, all newest styles; former price $3.50 to $5; sale price. 2.98
1 Smart Black and White Check Skirt, former price $5; sale price.. 2.98
1 Smart Novelty Eponge Skirt; former price $5.00; sale price..... 2.98
10 Gray Mixture Skirts; all wool; former price $5.00; sale price..... 2.98
2 Novelty Striped Corduroy Skirts; former price $5.00; sale price..... 2.98

T. H. Fass
The Paris

18 Heavy Winter Coats
For Misses and Ladies.
Worth from $7.00 to $15.00, for
$1.98

LOAN EXHIBITION A SUCCESS

(Continued from page 1.)

mond de Ivanowski is keen in that knowledge which teaches him just where to place the emphasis in his work. Some of his paintings are sketchy in the extreme but his effort shows painstaking care. His "Mary Garden as Melisande," is a sketchy portrait, the artist having laid on his colors with his palette knife and wholly without the aid of his brush. His "Blue Vase" is excellently done the color work, exquisitely shaded as it is, being markedly beautiful. Throughout the works shown in the present exhibition the artist shows a wide range of technique.

One should not forget to examine the work of Frederick C. Gordon who is well known as an embellisher of forms of illustrative art. He is widely known, is a native of Canada, and studied art both in Paris and in New York. Formerly he was head instructor in a Canadian School of Art. Mr. Gordon has shown particular talent in illustrating books and magazines. His work is in great demand among publishers. At the local exhibition Mr. Gordon is showing book and magazine covers and illustrations in black and colors, decorative borders, book plates, and a host of other dainty and fanciful artistic designs.

NO CLUE TO BURGLARS.

No clue has as yet been obtained to the burglars who broke into various buildings in Fanwood borough last Sunday night. Detectives of the New Jersey Central are co-operating with the local police to effect the capture of the thieves. The depredations of the burglars are found to have embraced one of the new buildings of the Lockwood Realty Company, of New York. The thieves carted away electric light globes and fixtures after breaking open the front door. The store of Sheelen Brothers, grocers, located on South avenue, was also entered and some butter taken.

FUNERAL OF JOSEPH SCHLOSS.

The funeral of Joseph S. Schloss who died at his home on Grant avenue, was held this morning at the undertaking parlors of J. J. & C. A. Higgins, at 109 West Fourth street. The service was in charge of the Rev. C. W. F. Attlee, and was attended by a gathering of relatives and friends. Burial was in Hillside cemetery.

MISS ADDAMS TO SPEAK.

Miss Jane Addams, of Hull House, Chicago, will speak at 81 Orange street, Newark, at 8 o'clock tomorrow night, under the auspices of the Women's Political Union, of Newark. Many Plainfielders are planning to attend the meeting and they are advised to go early if they desire to secure a seat.

U. S. TO RESERVE ALASKA COAL

Administration Bill Provides For Leasing Part of Land.

Washington, Feb. 10.—The administration plan for the development and use by the government of coal in Alaska is embodied in a bill introduced in the house by Representative Ferris of Oklahoma. It provides for a survey of all coal lands in the territory and authorizes the reservation of 5,120 acres of land in the Bering river district and 7,680 acres in the Nantansuka fields.

The rest of the Alaska coal land is to be leased to corporations and individuals on a royalty basis. Such leases are to cover areas ranging only from forty to 2,560 acres under penalty of fine or imprisonment, or both.

TOO BUSY TO PLAY WAR.

Naval Maneuvers Give Way to Serious Work In Mexico and Haiti.

Washington, Feb. 10.—United States battleships and cruisers are too busy attending to the Mexican situation and the troubles in Haiti to hold any maneuvers off the New England coast, Assistant Secretary of the Navy Roosevelt informed Senator Weeks.

Senator Weeks conferred with Mr. Roosevelt in behalf of the citizens of Rockport, Mass., who requested that the maneuvers be held there this year.

WEATHER EVERYWHERE.

Observations of the United States weather bureau taken at 8 p. m. yesterday follow:

	Temp.	Weather
New York	23	Clear
Albany	18	Clear
Atlantic City	28	Clear
Boston	20	Clear
Buffalo	16	Snow
Chicago	20	Cloudy
St. Louis	42	Clear
New Orleans	50	Cloudy
Washington	32	Clear

—Merchants realize that the housewives who appreciate "special sales" are critical buyers—and that mere price-lure is not enough. The goods must be RIGHT.

YOUNG WOMEN'S GUILD HOLD VALENTINE SOCIAL

Under the auspices of the Young Women's Guild a valentine social was given yesterday afternoon, from 2 until 6 o'clock in the parish house of Grace church. There was a large attendance and the young women who arranged the affair were complimented by many on its unique character, the handsome decorations and the financial success of the entertainment. About $90 was collected and this money is to be sent by the Young Women's Guild to Bishop Thomas, of Wyoming, to aid him in his mission work in that Western State.

Ice cream, cake, tea and valentines were sold yesterday and at times during the afternoon trade was exceedingly brisk. The scheme of decoration was red and white and the efforts of the young ladies were the subject of much admiring comment, the effect being most artistic. A decided novelty was a grab bag, called "Mrs. Wigg's Cabbage Patch." Small cabbages contained prizes which could be had for a slight monetary consideration. Mrs. H. F. Avery was in charge of the candy table, Miss Marguerite Carpenter, of the refreshments, Miss Hope Ivins was in charge of the cake table, and Mrs. Seymour Perkins, assisted by Miss Katherine Titus was in charge of the grab bag.

The officers of the Young Women's Guild are Miss Emily Perkins, president; Mrs. H. F. Avery, vice-president; Miss Mabel Trembath, secretary-treasurer.

HOLIDAY AT THE LIBRARY.

The circulating department of the Plainfield Public Library will be closed on the morning of Lincoln's birthday, Thursday, February 12th. The reading room and adult circulating department will be open in the afternoon from 2 to 6 o'clock. The art gallery, with its special exhibit, will be open from 10 a. m. until 10 p. m.

MISS KATHERINE DUFFY ENTERTAINS MANY FRIENDS

Numerous friends were entertained last Saturday evening by Miss Katherine Duffy, at her home on Grove street. Piano and violin selections were given by George Wilson and Jeremiah Buckley, of Bayonne, who also played for dancing. The guests enjoyed games during the evening also and a delightful supper was served at midnight. Guests present were Mr. and Mrs. Francis Daley, Mr. and Mrs. Benjamin Burke, Miss Mary Daley and Thomas Daley, of Elizabeth, and the Misses Maria Miller, Katherine Duffy, Mary Egenton, Katherine McNulty, Mary McLoughlin, Margaret Egenton, Teresa Reynolds, Ellen Lowry, Annie Bowen, Delia Burke, Hannah Connelly, Alice Daley, Delia Bowen, Annie Waldron, Margaret Hart, Delia Lowry, Margaret Freeman, Mary McNulty, Annie Horan, Mary O'Connor, Emma Grey, Katherine McNulty, Mary Hunt, Sabina Churchill, Delia McNulty, Katie Brooke, Mr. and Mrs. T. Freeman, Mr. and Mrs. J. Murtha, Mrs. Bimble and Mrs. Duffy. The other guests were William Reilly, of Elizabeth; John Murry, of Bayonne, and the following Plainfielders: John Kenny, Jeremiah Buckley, Michael McNulty, Frank McElone, Thomas Davis, John Raftery, William Daley, James Murtha, James Freeman, Thomas Warde, Gus Johnston, Bert Lubeck, John Duffy, James Caulfield, John Healey, William Carpenter, Peter Russ, Michael Griffin, John Keboe, Harry Henery, Morris Daley, Thomas Freeman, William Ohearn, John O. Gorman, James Connolly, James McGalley, John Barry, Stanley Huff, William Fisher, Jack Steboe, Frank Collins, Charles Bimble, James Freeman and George Hughes.

THE TEMPERATURE.

The temperature report from The State Trust Company today is as follows: 9 a. m., 27 degrees, 11 a. m., 32 degrees; 1 p. m., 35 degrees.

—Advertise in the Daily Press.

WESTERN UNION TELEGRAM

THEO. N. VAIL, PRESIDENT

DAY LETTERS
50 words delivered during the day at 1½ times the cost of a 10-word telegram.

NIGHT LETTERS
50 words over night at the cost of the regular 10-word telegram.

MONEY ORDERS
Reduced Rates -Safe-Speedy. Without Red Tape.

Improvements in Western Union Service that make the telegraph more useful to everybody every day

CABLE LETTERS
12-word message at a much lower rate than regular cablegrams, deliverable abroad in 24 hours.

WEEK END CABLE LETTERS
24-word message at an even lower rate per word. Sent Saturday, delivered abroad Monday A. M.

THE WESTERN UNION TELEGRAPH COMPANY
Full information gladly given at any office

ASK THE MAN

for whom we have done plumbing and tinning of any description whether it wasn't an expert and scientific job. Or permit us to refer you to them, and when you want anything done in our line you will come to us. Let us give you an estimate on new or old work.

Work guaranteed satisfactorily done.

A stock of Hardware and Housefurnishing Goods unequalled in the city.

Let us serve you.

A. M. GRIFFEN CO.
119-121-123 E. Front St., Plainfield N. J.
Two 'Phones 6—214

The Smile That Won't Come Off

is always worn by the thrifty housewife who uses a

"WHITE DAISY" WASHING MACHINE
Ball Bearings
$9.00
or a
"WHITE LILY" WASHING MACHINE
$7 50

and has her washing done before breakfast. For sale by

Gayle Hardware Co.
GENERAL HARDWARE AND HOUSEFURNISHINGS
'Phone 398 Front Street and Park Avenue

Moss Aztec Pottery

New Lines of Incrusted Gold Border Dinnerware

Joseph W. Gavett
WEST FRONT STREET

LOST
Millions of dollars each year by Fire, Wind-storms and accidents.

FOUND
Relief and protection in the policies issued by

J. C. POPE & COMPANY
First National Bank Building, Plainfield, N. J.
Insurance and Real Estate.

ABRAHAM LINCOLN.
the man whose birthday we honor this week by making it a legal holiday, placed his insurance in the "Hartford," a company represented in this office. A company that was good enough for Lincoln should be good enough for you.

FREDERICK A. MARTIN CO.
(Successor to Elston M. French Insurance Agency)
Insurance Mortgages Real Estate
171 NORTH AVENUE Telephone 2304
The Oldest Insurance Agency in This City. 8 23 twtf

PRINCIPALS IN MURDER.

Charles Manning and Miss Herdman, Who Did Shooting.

MANNING AND SISTER ARE HELD IN NEWARK

Formal Charge of Murder Against Husband.

Newark, N. J., Feb. 10.—Charles I. Manning, the Verona garage owner, whose wife was shot to death in this city last Friday by Hazel Herdman, is still in the custody of the local police.

Mrs. Sadie E. Garrabrant of Verona, a sister of Manning, is at the First precinct police station. She, too, is being detained in order that the police may investigate her story.

Prosecutor Louis Hood advised Chief of Police Long to swear out a warrant charging Manning with murder.

Shortly after Chief Long called up the prosecutor gave him an outline of what Manning had said in the course of his long examination in police head quarters and was instructed to charge the husband with murder. The prosecutor also advised the chief to hold Mrs. Garrabrant.

Manning was formally arrested. He was led out of the office of Chief Long, where he had been undergoing a gruelling examination and taken to the desk, where Captain Tuite charged him with violation of section 20 of the crimes act. Manning is charged technically with "concealing crime." Chief Long was given credit for the arrest.

The police said the fact that they charged Manning with concealing the crime instead of murder is not to be taken as indicating the case they are trying to work up against the prisoner has collapsed in any way.

Frank McDermit, his lawyer, came to police headquarters and sent a note to Chief Long saying if he was not permitted to see his client he would ask for a writ of habeas corpus. To prevent Manning obtaining his release by a writ the police made the charge against him immediately.

It was rumored a woman was arrested in Montclair in connection with the case, but the Montclair police denied it.

CANADA TO CONTROL RADIUM

Government to Reserve All Found on Lands of the Dominion.

Ottawa, Feb. 10. — Following the statement of Sir Richard McBride, premier of British Columbia, that his government would control all radium deposits, it was learned that the Dominion government desired to make the case for Canadium radium still stronger by passing orders in council reserving all radium found on Dominion lands in any of the provinces of Canada and that the cabinet will take the necessary steps.

The mines branch of the government believes that there is considerable radium in British Columbia and Alberta.

Aviators Not For Politics.

Paris, Feb. 10.—Frenchmen demonstrated that they do not want aviators in politics by defeating Bleriot for the Versailles counsel by a bigger majority than that which extinguished Vedrine's political ambitions.

—You can make it PAY you to read the store ads in today's paper—make it pay you in actual savings on purchases you need to make. Try the experiment.

LAST RESPECT IS PAID TO BREMNER

Thousands Escort Body to Resting Place.

WILSON SENDS FLOWERS

Immense Wreath Composed of Lavender, Orchids, White Carnations, Violets and Ferns Sent by President and Wife—Flowers From National, State, County and City Officials.

Passaic, N. J., Feb. 10.—The funeral services of the late Congressman Robert Gunn Bremner, who died of cancer, after undergoing the radium treatment as a last resort, were held here at the Bremner home. The services at the house were attended only by the family and intimate friends. In the procession to the cemetery, however, were a number of fraternal organizations, including the Spanish War veterans and thousands of Passaic citizens anxious to pay a final tribute to the memory of the late congressman, who was for many years editor of the Passaic Herald.

Possibly never before in the history of Passaic county has there been a funeral so largely attended. It is estimated that 8,000 persons viewed the remains.

The body reposed in a solid mahogany casket. Resting on the casket was an immense wreath composed of lavender orchids, white carnations, violets and ferns. It bore the cards of the President and Mrs. Woodrow Wilson. To one side was a cluster of orchids and white roses, the tribute of Joseph P. Tumulty. On all sides were banked flowers from national, state, county and city officials, as well as from personal friends and relatives of the late congressman.

With the arrival of Mrs. Alexander Bremner, mother of the late congressman, and her daughter, Miss Nina Bremner, the Bremner family was completed, with the exception of Alexander, a brother, who found it impossible to leave his home in Canada.

Former United States Senator James Smith, Jr., of Newark, telegraphed his sympathy and later arrived to attend the funeral.

FIELDER NAMES JUSTICES.

Reappoints Parker and Bergen to Supreme Court—Other Places Filled.

Trenton, N. J., Feb. 10.—Governor Fielder sent to the senate several appointments for confirmation. They were:

To be justices of the supreme court, Charles W. Parker of Hudson county and James J. Bergen of Somerset county, both reappointed; William D. Lippincott of Moorestown, to succeed John G. Horner as judge of the inferior court of common pleas of Burlington county; Benjamin B. Bobbitt of Monmouth, to be state commissioner of the department of public reports, succeeding Thomas B. Holmes of this city; Charles E Annett of Bayonne, to succeed Mark M. Fagin, resigned, on the Hudson county tax board; Albert J. Ivins of Red Bank, to succeed Rulif V. Lawrence, resigned, on the Monmouth county tax board; Everett Colby of Essex and Charles McLaughlin of Passaic, to be commissioners of old age insurance and pensions.

ENDS LIFE ON LONELY ROAD.

Lemmonton Man Buys Shotgun From Host and Commits Suicide.

Mount Holly, N. J., Feb. 10.—With most of his head blown off Levi Fox of Lemmonton was found a suicide along a road near Lewiston.

He killed himself with a shotgun he purchased from Joshua Horner, with whom he had spent the night. The gun was identified by Horner. Fox was well known throughout Pemberton township.

DIES FROM CUTTING CORN.

Machinist Expires From Blood Poisoning—Pared It With Knife.

Passaic, N. J., Feb. 10.—Christian Muller, sixty years old, a machinist, of Carlstadt died at St. Mary's hospital from blood poisoning.

While at work at his bench in Lyndhurst ten days ago he removed his shoe and pared a troublesome corn with a knife, infecting his toe. He leaves a wife and several children.

CONDENSED STATE NEWS.

Burglars entered the home of Abram J. Rose in Milburn township and made off with silverware valued at $300.

Senator Charles M. Egan introduced a bill in the New Jersey senate providing that no bichloride of mercury should be sold in the state unless in green cubes.

Chester A. Lovell, a motorman, was convicted of manslaughter in Newark for having caused the death of Terrance J. Gunning on Jan. 11, 1913, when his car ran over him.

Joseph Toth was placed on trial in New Brunswick, accused of shooting and killing Michael Matyi on Jan. 24 as he stood in hiding in a clothes closet with Miss Julia Delsebone at her home in Woodbridge.

The Jersey City police received word from the Chicago authorities that John Waring of Jersey City had been arrested there and confessed that he was responsible for the death of William Burke, an Erie railroad freight man, Dec. 10 last.

—Some store may be placing on "special sale" just now the article you have not felt like paying "regular" prices for.

Formerly A. T. Stewart & Co.

The John Wanamaker Store

Broadway and Ninth, New York

Know This---

About Certain Colonial Bedroom Furniture in the February Sale

IT is the best bedroom furniture ever offered at the price; of solid mahogany, in classical Colonial design; built for us; the concrete expression of our idea that something better could be done than was being done.

There are in the market pieces somewhat similar to these; some priced less, some more.

The lesser-priced is imitation furniture; not what it appears to be.

The higher-priced is unnecessarily high, either because the builders or the sellers, or both, desire large profits.

We Have Not Found

anywhere—and we have been all through the market—any Colonial bedroom furniture to compare with this under 40 to 60 per cent. more than the price of this.

The man who made this never made furniture so good before for the price he asked us to pay after reading our specifications.

He never sold furniture to any retailer at such little profit as was in the price we finally agreed upon; which enables us to sell

—All Solid Mahogany—

Bedsteads at $40 and $60, for $55 and $80 grades.

Dressers at $42, $52.75, $65, $80 for $56, $70.50, $90, $105 grades.

Chiffoniers at $40, $56.25, $62, for $55, $75, $82.75 grades.

And at similar lessening of prices, cheval glasses, dressing tables, bedroom tables, sommoes, costumers and writing desks.

Have You Ever Seen a Man's Chiffonier to Equal This at $72?

We never had one until this sale. It is made of all solid figured mahogany, has seven trays and two drawers. Even the drawer fronts of the trays are made of the same figured mahogany as the outside.

So is the wardrobe compartment, which is equipped with the most improved type of nickel-plated extension clothes rack, which will easily hold six suits.

There is an umbrella and cane holder, also a holder for a whisk brush; and in addition to all this there is a metal tray.

All the metal parts are nickel-plated, even to the hinges and the whole piece stands on solid brass wheels with ball bearing.

If any one has ever offered at $72, a chiffonier made of the same wood, made as well as this is made, and combining all these features, we have yet to hear of it.

Seventh Gallery, New Building

Other Bedroom Furniture in the February Sale, Seventh Gallery, New Building.
The Dining-room Furniture in the February Sale, Sixth Gallery, New Building.
Living-room, Library and fancy suits and pieces, Fifth Gallery, New Building.
All at 10 to 50 per cent below regular selling prices.

Beautiful Silverware

For the Home at Little Cost

Flat and hollow sterling silverware, and a superb variety of sterling spoons, forks, knives, and the other serving pieces—all at a third under usual prices and many at half.

Those who wish to buy presents for Easter and June brides, and those who wish to replenish their home silver-service, will find this

Silver Offering

an opportunity too unusual to be passed by

Chests of Sterling silver flatware in Louis XV pattern, as follows:—

	Regularly	Now
51 pieces	$100.50	$79.00
42 pieces	89.00	67.00
34 pieces	63.00	47.50
34 pieces	74.00	55.00

Silver Courts, Main floor, Old Building.

Hand-Made Cluny Lace

To Sell at Half Usual Prices

Laces for trimming gowns and wraps; for table linens, fancy work and decorative lace work of all sorts.

Never before have such prices prevailed.

They are 20c to $3.25
Regularly 40c to $6.50 and more

Their present prices are far below the wholesale ones. It would cost more than 20c to $3.25 even to land these laces.

Included are all the well known old cluny patterns as well as the higher clunys which are finding favor now.

Edging and insertions from three-quarter inches to 9 inches wide; majority are matching patterns.

An importer's clearaway.

First floor, Old Building.

Get the Community Spirit!

The Business Men's Association of Plainfield was organized to bring more business to our city that will not only help Plainfield grow, but will make it a bigger, better and more prosperous city, and indirectly every citizen will benefit.

The city that boasts of the largest number of prosperous retail stores advertises itself as a prosperous community.

Plainfield is particularly fortunate in having a large number of progressive merchants and business men--not all are members of the Association--but we need the co-operation of everyone. You are invited to join.

These men are members--watch this list grow.

Adelberg H.
Bennett, J. H.
Collier, Paul R.
Courier News
Davis, Allan F.
DeMott, J. H.
DeMeza & Blimm.
Endress & Co.
Force & Co., A. E.
Fass, J. A.
Firstbrook, Fred
Griffin & Co., A. M.
Gavett, J. W.
Hansen, J. C.
Haurand, Henry.
Jeffrey, William.
Kresge Co., S. S.
Kurtzman, Charles.
Mann, Solomon.
Manning, C. D.
Murray, Robert.
Neidig, Frank.
Plainfield Daily Press.
Powelson & Jones.
Parrot, Richard, Jr.
Preger, Louis.
Queen City Laundry.
Reliable Jewelry Shop.
Rosenbaum Bros.
Rothberg, Sam.
Ritz, Inc.
Samilson, Chas. S.
Silbert, Carl.
Slonim, Leo.
Schwed Bros.
Stuart, K. H.
Tepper, M. & A.
Van Arsdale, M. C.
Varley, J. J.
Welsh Farms Dairy.
Woodhull & Martin.
Woolworth & Co., F. W.
Zeisel, Leo.

The Business Men's Association
of Plainfield, N. J. P. O. Box 575

Of Interest to Women and the Home

The Housewife's Daily Economy Calendar

FRANCES MARGULIES

Errors in Children's Diet.

A growing, hungry, or undersized child craves sugar, because sugar is a highly concentrated food, which is readily and quickly converted into energy. Sugar, of course, should have a place in the child's diet, but it should never be used in place of other food. The child's stomach is not adapted to digesting this particular form of highly concentrated food.

The child's diet should be made satisfying, as well as nourishing, so satisfying that the child will not crave sugar or any other food that it ought not to have.

A sweet dessert, such as apple sauce, custard, baked apple, or rennet can be safely given to a very young child. But a very little sugar on the child's cereal should be enough and, if it is given a little weak cocoa, this, too, should be only slightly sweetened. Don't begin to sprinkle the sugar on the cereal more and more generously, for, although a child does like sugar, it is you fault if the child gets a craving for sweets. The eating of sugar is largely a matter of habit, and can best be avoided by giving the child a little sugar, just enough to satisfy its desire for it but not enough to help it to form a habit of eating it in large quantities.

Not Too Much Soft Food.

So much for sugar. Another thing, beside this craving for sugar, to guard against is a liking for soft foods. Crust and dry bread should veritably be the daily diet of children, after their teeth are sufficiently developed to masticate thoroughly. For hard foods develop the teeth and the active chewing made necessary by these foods forces a generous flow of saliva, which, of course, helps digestion.

A little child looks on dry bread as a treat, if it is taught to do so. Make crust sandwiches to develop this taste. Cut the crusts thin, butter them, make sandwiches of them and then cut them in diamonds or circles to make them more tempting.

Toast sandwiches are another good treat for children. Toast one side of thin slices of bread butter the untoasted side, put two slices together—buttered side in, of course—and cut into strips.

Zwiebach is another good dry food for little children, and it is generally much liked by them. It is possible to make a very good dried bread substitute for the commercial Zwiebach. Cut bread in slices a quarter of an inch thinck, sprinkle a few grains of sugar on each slice or else have them unsweetened, and brown them thoroughly in a moderately cool oven, turning them often and keeping the heat low.

(Copyright, 1914, McClure Newspaper Syndicate.)

Practical Fashion Hints

By Alice Gibson

Cotton duvetyn promises to be one of the most favored of materials for separate skirts the coming season; ratine, golfine and linen will also be used widely.

No. 7427 is a four-gored skirt in tunic effect with a slightly raised waist-line and a pleated section at the foot.

With out of door sports to be considered, these pleats are a practical feature, as they allow greater ease in walking than the modish narrow models while not losing in attractiveness.

It is well to have a dark skirt in the summer wardrobe as well as several of wash material; this design is well suited to serge, cloth or tweed.

This skirt may be made in size 24, with 3 yards of 42 inch material.

The pattern is cut in 6 sizes; 22 to 32.

No. 7422 shows a pleated blouse, an excellent design for linen, silk or any of the cotton materials.

It requires for size 36 2¾ yards of 36 inch material.

The pattern is cut in 6 sizes; 32 to 42.

This Is a Perfect Pattern.

Be sure to state right size, passing the tape tightly around the smallest part of the waist and loosely around the widest part of the hips.

It may be obtained by filling out the coupon and enclosing 15 cents in stamps or coin to the Pattern Department of this paper.

COUPON

Name .....

Street and No. .....

City and State .....

Pattern No. .....

Sizes .....

A. E. Force & Co., "The White Store," carry all patterns in stock and the Daily Press recommends that its readers procure them there. They will be furnished by this paper when the orders come direct to us, through A. E. Force & Co.

Some Cookery Suggestions

FAVORITE EGG RECIPES.

LUNCHEON MENU.
Macaroni and Cheese.
Stewed Tomatoes.
French Eggs.
Pumpkin Pie.
Chocolate.

SOME popular ways of serving eggs for luncheon are given here. They are of especial interest when Lenten rules must be considered.

Served on Toast.

Scrambled Eggs.—Beat up three or four eggs, add a tablespoonful of rich gravy, a little salt and pepper to taste, then pour this into a small saucepan, add about half an ounce of fresh butter and stir over the fire until the eggs begin to set. Have ready one or more slices of toasted bread, butter them, place them in a hot dish and put the egg mixture lightly on the top.

Covered With Sauce.

French Eggs.—Take four eggs, one-half pint of milk, one ounce of butter, two chopped onions, a dessertspoonful of flour, pepper and salt and buttered toast. Hard boil the eggs. Fry the onions in butter, adding the flour. Mix well and pour in half a pint of milk, stirring until a nice white sauce is obtained. Season with salt and pepper. When the sauce is smooth, add the eggs, each cut into six pieces crossways. Shake them in the sauce and, when hot, serve on buttered toast.

Savory Eggs.—Take three or four eggs, two tablespoonfuls minced ham or tongue, one tablespoonful chopped parsley, one-half ounce butter and buttered toast. Butter some molds, mix the minced ham and parsley together and dust this freely on the sides of the molds. Break an egg carefully into the center of each, sprinkle with pepper and salt, and steam in a frying pan of water for five minutes. Turn out on to small rounds of buttered toast and serve at once.

A Plain Lenten Dish.

Omelet.—Take three eggs, one ounce butter, one tablespoonful of milk or cream, pepper and salt. Break the eggs into a basin, beat them well with a fork, then add the milk and season with a tiny pinch of pepper and salt. Dissolve the butter in an omelet or frying pan. When quite hot, but not burning, pour in the mixture, stir slowly with a fork over a quick fire, shake the pan. When set roll the omelet into shape of a cushion on one side of the pan, allow it to take color, then turn it quickly on to a hot dish and serve. For those who like onion flavor two small peeled and chopped shallots may be added, but they should be fried a little with the butter before the mixture is put in the pan.

Anna Thompson.

She Taught Her Pet Many Tricks.

Daddy's Bedtime Story—The Little Old Lady and Her Pet Monkey.

"ONCE there was an old lady," said daddy, "who lived all alone.

"She wasn't particularly fond of animals, so she had no pets, and she had spent so much of her life away from people and without many friends that she had grown to like her lonely life and had no wish for anything different.

"This old lady lived in a small village, but it was near a big city, so now and then, though not very often, the old lady would go into the city to do a little shopping. Even the shops didn't interest her much, and she was always rather bored by her city days.

"But one day she was in the city and passed by a shop in which were dogs and monkeys. One monkey happened to strike her fancy. At once she went into the shop to ask if it was for sale.

"'Oh, yes!' said the shopkeeper. 'All the animals are for sale.'

"'Then,' said the old lady, 'I would like that monkey.'

"'Do you mean this marmoset monkey?' asked the shopkeeper.

"'Yes,' replied the old lady; 'that's the one I want, and the only one.'

"So the shopkeeper put the monkey in a large cage and asked the old lady where to send him to.

"'Oh,' said the old lady, 'I won't have it sent! I'll order a cab and take the monkey along with me.'

"So the cab was ordered, and the old lady set forth happily with her pet. She named him Niles. He was only seven inches long and had a curly tail. He was a very dark gray color. He proved to be a most expensive pet, for he liked all the most delicious fruits and would only eat his bread and rice when plenty of rich cream was put over it.

"Now, the old lady did not know what kinds of toys to have for him, as, you see, she'd never had any pets before. She found a few things that had once been used on a Christmas tree, and she gave these to Niles. What fascinated him above all was the old lady's rings. She had quite a number of them. Niles jumped up in her lap and began playing with them.

"When the old lady saw how fond Niles was of jewels she took out her jewel box. Niles had the most glorious time playing with its contents. He decorated himself with all the beads and chains and bangles and looked at himself in the mirror. He shook all over, for he liked the noise as well as the glitter of the jewels.

"So the old lady was very, very happy with her pet monkey. Niles was delighted with his new home and his new mistress, for he had never had jewels to play with in the animal shop."

LOHRMAN'S Chocolate Shop

161 EAST FRONT STREET.

High Grade Chocolates, Candies, Ice Cream and Sodas, Mottoes, Favors and Ice Cream Forms for all occasions. Orders taken for Frozen Puddings, Glaces, Mousses, Etc.

O. A. R. GARAGE

915-917 South Avenue.

Carbon removed by Oxygen method—$3 for 4 cylinder, $4 for 6 cylinder. Sole agents for Symplex Gas Saver—positively gives more power, speed and uses 25 to 50% saving. GUARANTEED REPAIRS

Raritan

Miss Ella West's Sunday-school class is planning to give a play on Friday evening March 6, in the Reformed chapel.

Fred Conklin spent Sunday with relatives at Dunellen.

A number of the members of Raritan Valley Council, of this place, will attend the session of the Somerset Past Councilors' Association, which will meet in the rooms of North Star Council, at Peapack, on Saturday evening.

USED DRUG IN SHOEING HORSE.

New Brunswick, Feb. 10.—The problem of how to shoe Maud, the worst kicking horse in Middlesex county, who is owned by the International Powder Company, has been solved. It came about because there are two rival blacksmiths in South Amboy. When C. E. Applegate, who has had the job of fitting Maud, with new shoes for more than a year, refused to keep her on his list Andrew Kronmeyer, his rival, said: "There's not a horse in the country that I can't shoe. Bring on this Maud!" A minute after Maud was introduced to Kronmeyer the blacksmith picked himself up, ascertained that none of his bones was broken and began to study the case at a safe distance. He decided Applegate must not have the laugh on him in any event. He went to a telephone and called up Dr. Louis Belloff in this city: "Can you come over here and chloroform a horse?" he asked. Belloff made a fourteen-mile trip to Kronmeyer's and gave Maud chloroform in a feed bag. Then, as six men propped up the animal, the blacksmith did his work. When Maud came to there was a surprised look in her eyes.

—Daily Press want ads. bring results.

SEVEN KEYS TO BALDPATE

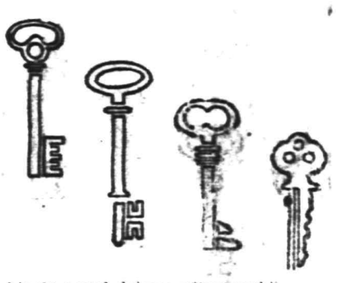

BY EARL DERR BIGGERS

Copyright, 1913, by the Bobbs-Merrill Company

CHAPTER XII.

The Cold Gray Dawn.

IT was still quite dark when he awoke with a start. In the blackness he could make out a figure standing by the side of his bed. He put his hand quickly beneath his pillow—the package was still there.

"What do you want?" he asked, sitting up in bed.

For answer the intruder sprang through the door and disappeared in the darkness of the outer room. Mr. Magee followed. One of his windows slammed back and forth in the wind. Slipping on a dressing gown and lighting a candle, he made an investigation. The glass above the lock had been broken. Outside, in the snow on the balcony, were recent footprints.

Sleepily, Mr. Magee procured the precious package and put it in the pocket of his gown. Then drawing on his shoes he added a greatcoat to his equipment, took a candle and went out on to the balcony.

Mr. Magee followed the footprints along the east side of the inn to the corner, then along the more sheltered rear and finally to the west side. On the west was a rather unlovely annex to the main building, which increasing patronage had made necessary. Mr. Magee made his way to the door of the annex. It was locked. But as he turned away he heard voices on the other side.

Mr. Magee had barely enough time to extinguish his candle and slip into the shadows of the corner. The door of the annex opened. A man stepped out into the passageway. He stood there. The light from a candle held by some one in the doorway whom Mr. Magee could not see fell full upon his face—the bespectacled, wise face of Professor Thaddeus Bolton.

"Better luck next time," said the professor.

"Keep an eye on him," said the voice from inside. "If he tries to leave the inn there'll be a big row. We must be in on it—and win."

"I imagine," said Professor Bolton, smiling his academic smile, "that the inmates of Baldpate will make tomorrow a rather interesting day for him."

"It will be an interesting day for every one," answered the voice.

"If I should manage to secure the package by any chance," the professor went on, "I shall undoubtedly need your help in getting away with it. Let us arrange a signal. Should a window of my room be open at any time tomorrow you will know the money is in my hands."

"Very good," replied the other. "Good night—and good luck."

The old man moved off down the passageway.

After him crept Mr. Magee. He followed the professor to the east balcony and saw him pause at the open window of No. 7. There the old man looked slyly about, as though in doubt. He peered into the room and one foot was across the sill when Mr. Magee came up and touched him on the arm.

Professor Bolton leaped in evident fright out upon the balcony.

"It's—it's a wonderful night," he said. "I was out for a little walk on the balcony enjoying it. Seeing your open window I was afraid"—

"The night you speak so highly of," replied Mr. Magee, "is at your left. You have lost your way. Good night, professor."

He stepped inside and closed the window. Then he pulled down the curtains in both rooms of his suit and spent some time exploring. Finally he paused before the fireplace, and with the aid of a knife unloosed a brick. Under this he placed the package of money, removing the traces of his act as best he could.

"They can't play without me—I've got the ball," he repeated, with a smile. And, safe in this thought, he closed his eyes and slumbered.

The gayest knight must have a morning after. Mr. Magee awakened to his to find suit 7 wrapped again in its favorite polar atmosphere. Filling the door leading to the outer room, he beheld the cause of his awakening—the mayor of Reuton. Mr. Cargan regarded him with the cold steely eye of a Disraeli in action, but when he spoke he opened the jaws of a cocktail mixer.

"Well, young fellow," he remarked, "it seems to me it was time you got up and faced the responsibilities of the day. First of which, I may mention, is a little talk with me."

He stepped into the room, and through the doorway he vacated Mr. Max came slinking. The unlovely face of the foe of suspicion was badly bruised, and he looked upon the world with no cheerful eye.

"You used us pretty rough last night in the snow," Cargan went on. "That's why I ain't disposed to go in for kid gloves and diplomacy this morning. It's my experience that when you're dealing with a man who's got the good old Irish name of Magee it's best to hit first and debate afterward."

"I—I used you roughly, Mr. Cargan?" said Magee.

"No debate, mind you," protested the mayor. "Lou and me are making this morning call to inquire after a little package that went astray somewhere last night. There's two courses open to you—hand over the package or let us take it. I'll give you a tip—the first is the best. If we have to take it we might get real rough in our actions."

Mr. Max slipped closer to the bed, an ugly look on his face. The mayor glared fixedly into Magee's eyes. The knight who fought for fair ladies in the snow lay on his pillow and considered briefly.

"I get what I go after," remarked Cargan emphatically.

"Yes," sparred Magee, "but the real point is keeping what you get after you've gone after it. You didn't make much of an impression on me last night in that line, Mr. Cargan."

"I never cared much for humor," replied the mayor, "especially at this early hour of the morning."

"And I hate a fresh guy," put in Max, "like poison."

"I'm not fresh," Mr. Magee smiled. "I'm stating facts. You say you've come for that package. All right—but you've come to the wrong room. I haven't got it."

"The h— you haven't!" roared the mayor. "Lou, look about a bit."

"Look about all you like," agreed Magee. "You won't find it. Mr. Cargan, I admit that I laid for you last night. I saw you open the safe according to the latest approved methods, and I saw you come forth with a package of money. But I wasn't rough with you. I might have been to be frank, but somebody beat me to it."

"Who?"

"The man with the seventh key, I suppose—that man Bland heard walking about last night when we were at dinner. Don't tell me you didn't see him in that mixup at the foot of the steps."

"Well, I did think there was another guy," the mayor answered, "but Lou said I was crazy."

"Lou does you an injustice. There was another guy, and if you are anxious to recover your precious package I advise you to wake him up to the responsibilities of the day, not me."

The mayor considered. Mr. Max, who had hastily made the rounds of the three rooms, came back with empty hands.

"Well," said the mayor, "I might as well admit it. I'm up in the air. I don't know just at this minute where to get off. But that state of affairs don't last long with me, young fellow. I'll go to the bottom of this before the day is out, believe me. And if I can't do anything else I'll take you back to Reuton myself and throw you in jail for robbery."

"I wouldn't do that," smiled Magee. "Think of the awful job of explaining to the white necktie crowd how you happened to be dynamiting a safe on Baldpate mountain at midnight."

"Oh, I guess I can get around that," said the mayor. "That money belongs to a friend of mine, Andy Rutter. I happen to go to the inn for a little rest and I grab you dynamiting the safe. I'll keep an eye on you today, Mr. Magee. And let me tell you now that if I catch you or any of the bunch that's with you trying to make a getaway from Baldpate there's going to be a war break out."

"I don't know about the other hermits," laughed Magee, "but personally I expect to be here for several weeks to come. Whew! It's cold in here. Where's the hermit? Why hasn't he been up to fix my fire?"

"Yes, where is he?" repeated Mr. Cargan. "That's what everybody'd like to know. He hasn't showed up. Not a sign of breakfast, and me as hollow as a reformer's victory."

"He's backslid," cried Magee.

"The quitter," sneered Max. "It's only a quitter would live on the mountain in a shack anyhow."

"You're rather hard on poor old Peters," remarked Magee, "but when I think that I have to get up and dress in a refrigerating plant I can't say I blame you. If only the fire were lighted"—

He smiled his most ingratiating smile on his companion.

"By the way, Mr. Cargan, you're up and dressed. I've read a lot of magazine articles about you, and they one and all agree that you're a good fellow. You'll find kindling and paper beside the hearth."

"What?" The mayor's roar seemed to shake the windows. "Young man, with a nerve like yours, you could wheedle the price of a battleship from Carnegie. I—I"— He stood for a moment gazing almost in awe at Magee. Then he burst forth into a whole souled laugh. "I am a good fellow," he said. "I'll show you."

He went into the other room and despite the horrified protests of Lou Max busied himself amid the ashes of the fireplace. When he had a blaze under way Mr. Magee came shivering from the other room and held out his hand.

"Mr. Cargan," he laughed, "you're a prince." He noted with interest that the mayor's broad shoes were mighty near $200,000.

While Mr. Magee drew on his clothes the mayor and Max sat thoughtfully before the fire, the former with his dudgy hands folded over the vast expanse where no breakfast reposed. Mr. Magee explained to them that the holder of the sixth key had arrived.

"A handsome young lady," he remarked. "Her name is Myra Thornhill."

"Old Henry Thornhill's daughter," reflected the mayor. "Well, seems I've sort of lost the habit of being surprised now. I tell you, Lou, we're breaking into the orchid division up here."

While Mr. Magee shaved—in ice cold water, another black mark against the hermit of Baldpate—he turned over in his mind the events of the night before.

He was ready to descend at last and came into the parlor of his suit with greatcoat and hat. In reply to Mr. Cargan's unasked question, he said:

"I'm going up the mountain presently to reason with our striking cook."

"You ain't going to leave this inn, Magee," said the mayor.

"Not even to bring back a cook! Come, Mr. Cargan, be reasonable. You may go with me if you suspect my motives."

They went out into the hall and Mr. Magee passed down the corridor to the farther end, where he rapped on the door of Miss Thornhill's room. She appeared almost immediately, buried beneath furs and wraps.

"You must be nearly frozen," remarked Mr. Magee pityingly. "You and your maid come down to the office. I want you to meet the other guests."

"I'll come," she replied. "Mr. Magee, I've a confession to make. I invented the maid. It seemed so horridly unconventional and shocking—I couldn't admit that I was alone. That was why I wouldn't let you build a fire for me."

"Don't worry," smiled Magee. "You'll and we have all the conveniences up here. I'll present you to a chaperon shortly—a Mrs. Norton, who is here with her daughter. Allow me to introduce Mr. Cargan and Mr. Max."

The girl bowed with a rather startled air, and Mr. Cargan mumbled something that had "pleasure" in it. In the office they found Professor Bolton and Mr. Bland sitting gloomily before the fireplace.

"Got the news, Magee?" asked the haberdasher. "Peters has done a disappearing act."

It was evident to Magee that everybody looked upon Peters as his creature and laid the hermit's sins at his door. He laughed.

"I'm going to head a search party shortly," he said. "Don't I detect the odor of coffee in the distance?"

"Mrs. Norton," remarked Professor Bolton dolefully, "has kindly consented to do what she can."

The girl of the station came through the dining room door. It was evident she had no share in the general gloom that the hermit's absence cast over Baldpate. Her eyes were bright with the glories of morning on a mountain. In their depths there was no room for petty annoyances.

"Good morning," she said to Mr. Magee. "Isn't it bracing? Have you been outside? Oh, I"

"Miss Norton—Miss Thornhill," explained Magee. "Miss Thornhill has the sixth key, you know. She came last night without any of us knowing."

With lukewarm smiles, the two girls shook hands. Outwardly the glances they exchanged were nonchalant and casual, but somehow Mr. Magee felt that among the matters they established were social position, wit, cunning, guile and taste in dress.

When the rather unsatisfactory substitute for breakfast was consumed, Mr. Magee rose briskly.

"Now," he said, "I'm going to run up to the hermit's shack and reason with him as best I can. I shall paint in touching colors our sad plight. If the man has an atom of decency"—

"A walk on the mountain in the morning," said Miss Thornhill quickly. "Splendid! I"—

"Wonderful," put in Miss Norton. "I, for one, can't resist. Even though I haven't been invited, I'm going along." She smiled sweetly. She had beaten the other girl by the breadth of a hair, and she knew it. New glories shone in her eyes.

"Good for you!" said Magee. The evil hour of explanations was at hand surely. "Run up and get your things."

While Miss Norton was gone Mr. Cargan and Lou Max engaged in earnest converse near a window. After which Mr. Max pulled on his overcoat.

"I ain't been invited either," he said, "but I reckon I'll go along. I always wanted to see what a hermit lived like when he's really buckled down to the hermit business. And then a walk in the morning has always been my first rule for health. You don't mind, do you?"

"Who am I," asked Magee, "that I should stand between you and health? Come along, by all means."

The three went out through the front door and found under the snow a hint of the path that led to the shack of the post card merchant.

"Will you go ahead?" asked Magee of Max.

"Sorry," grinned Max, "but I guess I'll bring up the rear."

"Suspicion," said Mr. Magee, shaking his head, "has caused a lot of trouble in the world. Remember the cruelty practiced on Pueblo Sam."

"I do," replied Mr. Max, "and it nearly breaks my heart. But there's a little matter I forgot to mention last night. Suspicion is all right in its place."

"Where's that?" asked Mr. Magee.

Mr. Max tapped his narrow chest. "Here," he said. So the three began the climb, Mr. Magee and the girl ahead, Mr. Max leering at their heels.

Covertly Mr. Magee glanced at the girl striding along by his side. The red flamed in her cheeks; her long lashes were flecked with the white of the snow; her face was such a one as middle aged men dream of while their fat wives read the evening paper's beauty hints at their side. Far beyond the ordinary woman was she desirable and pleasing. Mr. Magee told himself he had been a fool, for he who had fought so valiantly for her heart's desire at the foot of the steps had faltered when the time came to hand her the prize. Why? What place had caution in the wild scheme of the night before? None surely. And yet he, dolt, idiot, coward, had in the moment of triumph turned cautious. Full confession, he decided, was the only way out.

(to be continued)

EASY TO DARKEN YOUR GRAY HAIR

You Can Bring Back Color and Lustre With Sage Tea and Sulphur.

When you darken your hair with Sage Tea and Sulphur, no one can tell, because it's done so naturally, so evenly. Preparing this mixture, though, at home is messy and troublesome. For 50 cents you can buy at any drug store the ready-to-use tonic called "Wyeth's Sage and Sulphur Hair Remedy." You just dampen a sponge or soft brush with it and draw this through your hair, taking one small strand at a time. By morning all gray hair disappears, and, after another application or two, your hair becomes beautifully darkened, glossy and luxuriant. You will also discover dandruff is gone and hair has stopped falling.

Gray, faded hair, though no disgrace, is a sign of old age, and as we all desire a youthful and attractive appearance, get busy at once with Wyeth's Sage and Sulphur and look years younger.—Adv.

MEAT INJURIOUS TO THE KIDNEYS

Take a Tablespoonful of Salts if Back Hurts or Bladder Bothers.

We are a nation of meat eaters and our blood is filled with uric acid, says a well-know authority, who warns us to be constantly on guard against kidney trouble.

The kidneys do their utmost to free the blood of this irritating acid, but become weak from the overwork. Then, not sluggish, the eliminative tissues clog and thus the waste is retained in the blood to poison the entire system.

When your kidneys ache and feel like lumps of lead, and you have stinging pains in the back or the urine is cloudy, full of sediment, or the bladder is irritable, obliging you to seek relief during the night; when you have severe headaches, nervous and dizzy spells, sleeplessness, add stomach or rheumatism in bad weather, get from your pharmacist about four ounces of Jad Salts; take a tablespoonful in a glass of water before breakfast each morning and in a few days your kidneys will act fine. This famous salts is made from the acid of grapes and lemon juice, combined with lithia, and has been used for generations to flush and stimulate clogged kidneys, to neutralize the acids in urine so it is no longer a source of irritation, thus ending urinary and bladder disorders.

Jad Salts is inexpensive and cannot injure; makes a delightful effervescent lithia-water drink, and nobody can make a mistake by taking a little occasionally to keep the kidneys clean and active.—Adv.

TRUSSES

NEW FITTING ROOM

Elastic Hosiery, Supporters, Braces, KNEE CAPS, ANKLETS, Etc.

William M. Walsh

North and Watchung Avenues.
Plainfield, N. J. 'Phone 1964.
OPP. DEPOT.

HORSES CLIPPED

By Charles C. Brower,
PLAINFIELD CAB CO.,
130-134 E. Second St. 'Phone 10.
11 6 6mos

HODGE'S PHARMACY

Y. M. C. A. BUILDING.
BELLE MEAD SWEETS.
Telephone 62.

B. KIVATINOS

(Successor to Kivatinos & Jelling)
Fancy Fruits, Choice Confectionery, Nuts, Cigars, etc. We make a specialty of Olive Oil.
211 W. FRONT ST. Tel. 886-W

"SOME DAWG" IS RIGHT

IN THE SPORTING SPOTLIGHT

PLAINFIELD HIGH WON STIFF FIGHT

Leal School Aggregation Went Down to Defeat After a Hard Battle

In the first game of the series with Leal's for the City Championship, the Plainfield High School basketball team defeated the Leal School team by the score of 39 to 21 in the Y. M. C. A. gym yesterday afternoon. The game was hard and fast from beginning to end. The boys from Leal School were out for a victory and fought hard to gain one, but without success.

Five seconds after the referee's whistle Dickerson drew first blood by caging a neat basket. This gave the private school boys increased strength and made them fight hard. Peacock scored the first point for Plainfield High School by caging a foul goal, which was soon followed by a field goal by Rosenson. This put Plainfield High School in the lead, which they held throughout the struggle. The Leal boys fought hard, but were unable to hold their opponents on equal terms, and the first half ended with the score at 15 to 10 in High School's favor.

In the beginning of the second half the teams fought along on even terms, but the High School boys became stronger and gradually drew away.

The scores:

P. H. S.

	G.	F.	P.
Snyder, f	3	0	6
Hetfield, f	0	3	3
R. Gavett, c	4	0	8
Peacock, g	6	4	16
Rosenson, g	2	0	4
Wheelan, g	0	0	0
D. McNamee, f	0	0	0
Ryder, g	0	0	0
Hirsch, f	1	0	2
	16	7	39

LEAL'S SCHOOL.

	G.	F.	P.
Dickerson, f	3	0	6
Stewart, f	3	1	7
Krom, c	2	0	4
Schneider, g	1	0	2
Harrington, g	0	0	0
Van Deventer, c	1	0	2
Faber, g	0	0	0
	10	1	21

Score by periods:

P. H. S.	15	24	—39
Leal's	10	11	—21

Summary: Timer, Stevenson; scorer, Campbell.

RAHWAY ELKS ROLL IN GOOD FORM AND TAKE TWO

ELKS' LEAGUE RECORD.

	W.	L.	H. S.
Newark	31	14	1046
New Brunswick	28	17	1032
Jersey City	28	17	1019
Paterson	27	18	1011
Hoboken	24	21	1032
Elizabeth	23	22	1057
New York	22	26	1008
Plainfield	20	22	1029
Rahway	15	30	950
Orange	7	38	988

Rahway bowlers did some clever pinning and won two games out of three last night in an Elks' League match on the New York team's alleys. In the first game Rahway was there for 913, winning by more than 100 pins and the visitors were there for 950 in the final encounter, which was forty-one pins more than the home five could muster. In the second game of the match the Rahway bowlers dropped to 829 and New York just nosed them out, winning by nine pins with 838. Worth was there for counts of 242 and 215 for Rahway and averaged 211. McCartney tallied 207 and Schmidt 205. McCurdy had scores of 201 and 200 for New York; Engelking rolled 216, and L. Westphal 209.

The scores:

RAHWAY.

Worth	215	176	242
Schmidt	179	160	205
Langton	199	122	169
Koops	162	164	164
McCartney	188	207	170
	943	829	950

NEW YORK.

L. Westphal	181	199	209
Schueler	...	...	147
A. Westphal	181	139	...
McCurdy	...	200	201
Bentsey	170	...	...
Spencer	...	154	145
Engelking	172	146	216
Starr	138	...	...
	842	838	909

Queries, Comment and Answers

Sporting Editor:

Query—What is a nickle three-cent piece of 1877 worth?—L. A. P.

Answer—Twenty-five cents.

Sporting Editor:

Query—How many rounds did the Jeffrey-Sharkey fights go?—C. F.

Answer—The first went twenty and the second went twenty-five.

Sporting Editor:

Query—On what day did July 14, 1894, fall?—N. H. Y.

Answer—Saturday.

Sporting Editor:

Query—How many students are there registered in Yale University?—A. W.

Answer—3,262.

Sporting Editor:

Query—How many of the new lights will be placed on the streets of Plainfield by the public service?—K. S.

Answer—No definite number have been stated in the contract and we cannot give the exact total.

Sporting Editor:

Query—Will Dunellen have a baseball team this year? Will the Central New Jersey League be reorganized?—L. G.

Answer—No definite steps have been taken to reorganize the Dunellen team but it is understood that the league will be reorganized.

"Sportdom Tips"

ROD AND REEL.

The annual report of the Maine fish and game department will make interesting reading for anglers who delight in fishing through the State. Among the fish turned out from the State hatcheries were 3,455,550 square-tailed trout, 1,080,500 land-locked salmon, 60,615 togue and 46,500 brown trout. In addition to this great amount of fish, there is in reservation at the hatcheries 308,600 square-tailed trout, 131,500 land-locked salmon and 5,000 brown trout that are being wintered to be planted as yearlings and two-year-olds next season. Two million seven hundred and sixty-seven thousand fish eggs are in process of incubation, and several millions others have been purchased from private hatcheries. The hatchery at Lake Maxie has been enlarged by the addition of 24 new troughs and five cement pools, and a new gasolene engine was installed to be used in grinding liver for fish food. All the buildings at the Belgrade hatchery have been enlarged, and those at the Monmouth, Moosehead, Auburn, Oquossoc, Raymond and Camden hatcheries renovated and put in repair. The report contains a list of the streams stocked and the kind of fish placed in it. Thousands of copies are distributed and the anglers and guides use them for reference during the fishing season.

SEASON NOT YET OVER.

Interest is beninning to wax warm in basketball at the present time and the contests yet to come without doubt will be the hottest of the season. In the event that Hope Chapel and North Plainfield High School agree to get together we will have something to keep our hearts beating for awhile at least and then those Plainfield High School youths are now seriously contemplating challenging the Y. M. C. A. quintet for runner-up honors in the City title race. Scotch Plains is after the Y. M. C. A. quintet's scalp and the contest tonight will evoke no little amount of interest. Then there is that P. H. S.-N. P. H. S. fracas to give us a little nourishment on Lincoln's Birthday. All told we have enough contests to keep us thinking untile the warm weather blows around.

Ricketts is the fast traveling star of the Parish House quintet who has been reaping a harvest of field goals this season. What have you got left for tonight, Jack?

A big delegation of local basketball followers are counting on a trip to Scotch Plains tonight to see that Y. M. C. A. clash in the Parish House.

Captain Bennie Rosenson, of the Plainfield High School baseball team, has called the first practice for this afternoon.—Why rush the season, Bennie, old chap?

Right on top of this announcement comes Manager Mann of the hockey team with a game to be played tomorrow afternoon.—Baseball and ice hockey on the same day. Some menu.

Plainfield High now looks like a runner-up for the Interscholastic League honors this season. That is, if the locals don't spring a surprise and put a crimp in the boroughites' rushing tactics Thursday night.

Two local teams were treated to raw deals Saturday—The Summit Chapel players failed to report at the Y. M. C. A. and Woodbridge balked in straying away from home to meet North Plainfield. Looks like an icy footing in both instances.

Haven't heard much from those feminine High School quintets of late. It can't be that baseball is occupying their attention, too.

If Plainfield High only had that new swimming pool now the hockey team could stage some Union county championship games on it.

Wonder those N. P. H. S. cohorts wanted the Leal School team to win that Interscholastic League clash yesterday afternoon? Will Leals reciprocate (it can't be done) Thursday night?

Fishing note—Suckers are biting good on Tier's pond. Several youngsters have gone under the ice after the finny tribe but the flush turned the tables on the tickly bender artists.

Jack Martin is wearing a worried look these days—'tis said that Jack will entertain one Maranville at his home for a few days prior to the Hub team's training trip this seaason. Nothing like getting the jump on a rival, Jack.

Martin is getting something for nothing these days—he is training the High School ball artists and he admits that they are giving him some valuable tips on the side.

And Tommy Mullin is training in Canada. The N. P. H. S. clan is profiting by what he has to hand out with a little salt on the side.

"Peanut" Stewart was the whole show in the Plainfield-Leal clash yesterday afternoon. The little fellow was the main cog in the private school machine and he was the sole cause for worriment in the High School camp.

With four more Stewarts there would have been nothing to it but red and gold.

Some of these basketball players who are doing circus stunts on the courts hereabouts ought to get in touch with "Doc" Doyle. "Doc" is scouring the continent for good vaudeville material and many of the basket cagers would shine before the footlights stopping ripe tomatoes and cackling eggs.

Don't forget that game on the Scotch Plains Parish House court tonight.

GOOD BASKETBALL GAME ON PARISH HOUSE COURT

The Plainfield Y. M. C. A. basketball team, with a crippled lineup, will go to Scotch Plains tonight to lineup against the Scotch Plains Parish House quintet in the first of a series of games arranged to be played between these rivals. Moulton and Gavett, two of the Y. M. C. A. team's mainstays, will be out of the game and their place will be taken by a pair of substitutes.

Scotch Plains will have its strongest lineup on deck for the occasion, but the association juniors expect to make things lively for Scotch Parish House rivals despite the crippled condition of the team.

SOME DISAGREEMENT.

Westfield High School feminine basket tossers, aspirants to the State championship title, are scheduled to lineup against the Battin High School maidens on the Westfield court Thursday afternoon in what will probably be recognized as a title game. There is some disagreement between the two teams, however, regarding the rules to be used and it is said that the Battin girls will refuse to play unless the Westfielders agree to use side centers. Westfield defeated Battin in a former game by a score of 17 to 16.

BAKERS' TWINS DEAD.

Philadelphia, Feb. 10.—News of the death of the twin girls of J. Franklin Baker, third baseman of the Philadelphia American League baseball team, was received here last night. Announcement of their death was contained in a letter in reply to a congratulatory message sent to Mr. Baker by Eddie Collins, the Athletics' second baseman. The twins were born several days ago at Mr. Baker's home at Trappe, Md.

SHOOT AT METUCHEN.

Preparations are nearing completion for the Lincoln and Wasaington Birthdays shoot of the Rod and Gun Club. The shoot will begin at 9:30 the morning of the 12th, and the second leg will be held the morning of the 23d. Keen competition will be furnished by the many entrants, who will try their best to win the beautiful little "L. C. Smith" gun offered as first prize. Several other prizes are also to be given.

WILSON DESERTS GIANTS.

Chicago, Feb. 10.—Arthur Wilson, second string catcher with the New York Nationals last year, has become a member of the Toronto Federal League team, it was learned yesterday at Federal headquarters here.

FOR THE BIG GAME.

The Plainfield High School basketball team has been accorded the use of Saengerbund Hall for tomorrow afternoon to get in condition for the interscholastic match with North Plainfield on Thursday.

—Advertise in The Daily Press.

BLATZ STILL LEADS K. OF C. PIN-KNIGHTS

Local Player Has Rolled But Three Games But Holds Tight to the Top Rung.

According to official records issued by Secretary William Herkness, Francis Blatz still leads the Knights of Columbus Bowling League race and the Newark quintet has a comfortable lead in the team averages, having won twenty-eight games and lost but five. Bayley is second with twenty victories and seven defeats and the Star of Bethlehem third, with twenty-four games won and fifteen lost.

Team average honors belong to Newark, with a mark of 859-20 and 997 to the credit of the Newarkers is the best single game tally to date. Blatz has a mark of 191-2 for three games, but the real leader is Sellers, of the Bayley team, whose mark is 185 for twenty-seven games.

The official figures

Team Records.

	W.	L.	Av.	H.S.
Newark	28	5	859-20	997
Bayley	20	7	842-22	953
Star of Bethle'm	24	15	785-13	914
Watchung	19	17	788-5	953
Montclair	15	18	733-14	829
Elizabeth	11	19	716-15	955
Belleville	10	20	721-21	851
Olive	2	28	683-6	804

Individual Records.

	G.	Ave	H.S.
Blatz, Watchung	3	191-2	232
Sellers, Bayley	27	185	214
J. Speary, Newark	5	183-5	246
Connors, Star of Beth.	39	175-6	227
Sullivan, Newark	30	173-21	233
Moran, Bayley	18	173-2	223
Parkhorn, Newark	33	172-12	224
Brochu, Olive	12	172-6	221
Hasson, Bayley	24	171-8	220
Fables, Bayley	3	171	173
G. Taylor, Watchung	36	167-1	222
McLaugh'n, Star of B.	39	166-33	212
A. Speary, Newark	33	166-24	232
Farrell, Newark	18	166-15	220
C. Shannon, Watch'g	36	165-27	259
McInerney, Watch'g	8	165-2	184
H. Shannon, Watch'g	18	164	213
Barnes, Bayley	27	161-22	222
Hastings, Bayley	18	160-16	196
Howe, Watchung	26	160-9	204
Donohue, Elizabeth	25	158-3	200
Salmon, Elizabeth	6	158-3	177
Kern, Newark	9	158-2	189
Meehan, Elizabeth	6	157	192
Healy, Montclair	33	156-26	195
Quinn, Star of Beth	21	156-3	190
Byrnes, Elizabeth	21	155-17	180
Coughlin, Elizabeth	28	154-4	205
Fallon, Bayley	9	153-7	182
T. Cribbin, Star	39	153	209
Ellis, Belleville	20	152-17	204
E. Taylor, Watchung	22	152-5	182
Devine, Belleville	27	151-4	199
Paulman, Elizabeth	15	151-1	176
Bender, Bayley	3	151	174
Griffin, Olive	21	149-2	188
Courter, Montclair	29	148-21	178
L. Cribbin, Star	30	148-14	202
Meagher, Montclair	24	148-11	202
Devine, Bayley	6	148-4	186
Moffit, Olive	21	147-12	[illegible]
Coghlan, Montclair	23	146-18	[illegible]
Hacker, Belleville	15	146-12	[illegible]
O'Brien, Elizabeth	4	146-2	197
Gallagher, Montclair	22	143-11	200
Kinneally, Belleville	13	143-2	[illegible]
Connelly, Belleville	30	141-9	184
Tierney, Montclair	17	139-12	172
Sheehan, Belleville	24	139-8	191
Strappe, Watchung	10	139-8	168
Reardon, Belleville	21	138-2	166
Cole, Olive	27	137-2	172
Manning, Elizabeth	14	136-8	177
Reilly, Star	15	136-1	158
Aummann, Elizabeth	18	135-15	214
Mullin, Newark	9	135-1	228
Myers, Montclair	9	130-8	154

MANY "COME BACK" ON THE BIG CIRCUIT

Former Stars Who Have Been Sojourning in the Minors Will Return.

New York, Feb. 10.—A big bunch of players are to return to the big league clubs this spring after sojourning for a time in the minor organizations. One of the most notable "comebacks" this year is Pitcher Harry Covaleskie. When he played with the Philadelphia Nationals a few years ago Covaleskie was a terror to the batsmen, especially the heavy artillery of the New York Giants. At that time the Giants were able to make about all of the National pitchers back up, with the exception of the Pole in the Philadelphia uniform. Covaleskie beat the McGraw clan so easily and so often that he was dubbed the "Giant Killer." Last season he starred with the Chattanooga team of the Southern League, and now he is to return to the big show as a member of the Detroit Tigers.

A number of other pitchers are scheduled to re-enter the big arena this spring. While these slabsters lack the reputation of a Covaleskie to back them up, they all look good enough for one or more feeds at a big league hotel. Dode Criss, who joined the St. Louis Browns as a pitcher several years ago and later developed into the best pinch hitter in the American League, returned to the major league as a member of the Yankees. Elmer Koestner, who was tried out several years ago by the Cleveland Naps, will essay to put over the proper shoots and benders for the Chicago Cubs. Another Cleveland cast-off pitcher, Bill James, who did some remarkable twirling for the Portland Pacific Coast League team last season, will be taken South by the St. Louis Browns.

Pitcher "Toots" Schultz, formerly of the Philadelphia Nationals, will be given a trial by Manager Jennings, of Detroit. "Casey" Hagerman, who led the Western League pitchers last season, is another flinger who will try to stick with the big circuit on his second trial. As a member of the Boston Red Sox a year or so ago "Casey" couldn't pitch, and "Casey" couldn't bat. But he caught on with the Denver club, made his mark as a slabster and now he has been signed by the St. Louis Cardinals.

The new Federal League also will try out a number of former big league pitchers, among them "King" Cole, once the leading mound artist of the Chicago Cubs and last season with Columbus in the American Association; George Mullin, for years the old stand-by in the box for the Detroit Tigers, and last year in the International League; "Lefty" Leifield, formerly with Pittsburgh and Chicago and last season with the Pacific Coast League, and William Fieno, former White Sox hurler and last season with the Minneapolis team.

Infield and outfield artists as well as pitchers are numbered among the players who will try to show they are now able to hold up their end in the speedy set. "Lena" Blackburne, who is said to have cost the White Sox something like $15,000 in real money a few seasons back, is to get another trial with the Sox. Blackburne first gained prominence in Providence, where he was hailed as the leading shortstop of the International League.

Another former big league infielder, Third Baseman Billy Purtell, has affixed his signature to a Detroit American League contract. Purtell once was with the Chicago White Sox and later with the Boston Red Sox. Last year he did brilliant work for Montreal, finishing the season with a batting average of .316 for 152 games.

Jimmy Johnson, former Cleveland Nap and last season a star in the Pacific Coast League, has been signed with the Chicago Cubs. Johnson holds the P. C. L. base-stealing record, with 123 pilfered sacks to his credit in 1913.

Outfielder Lester Channell is to don a New York American League uniform for the second time. He was purchased from Indianapolis by the Yankees three years ago, but broke his leg early in the season and was out of the game for a year.

Catcher "Hickory" Johnson, formerly of the St. Louis Cardinals, is slated for an opportunity to show his wares to Manager McGraw of the Giants. "Hickory" was strong with the bat in the Western League last season, being the leading long-distance walloper of the league.

NEW YORK A. C. ATHLETES PLAN BIG NIGHT IN GARDEN

New York, Feb. 10.—A gala night has been planned by the New York Athletic Club for its annual indoor games at Madison Square Garden tomorrow night. It will be thirty-five years since the club gave its first indoor meet, and the old-timers of the Mercury Foot will flock to the Garden to show their loyalty to the club after a third of a century. Some of the men who were at the first game, and who won prizes there, will be seen officiating tomorrow evening.

With this reunion of old-timers and men prominent in the business life of the city there will be other attractions. A program of sixteen events, five of which are limited handicaps, has been arranged.

The big feature of the meeting will be an international relay race, with the United States and Canada as contestants. Four men on a side will figure, with the American team consisting of Ted Meredith, the world's 800-meter and half-mile record holder, Mel Sheppard, Homer Baker and Tom Halpin. Canada will be represented by George Brook, Jack Tait, J. M. Phillips, an Englishman who has shown himself to be a flier, and Jack Tressider, holder of the Dominion records at 440 and 880 yards.

YERKES SIGNS WITH RED SOX.

Boston Mass., Feb. 10.—The signed contract of Steve Yerkes, the second baseman of the Red Sox, was received yesterday at the club's offices.

INTERCLASS LEAGUE.

The 1916 and 1917 teams of the Plainfield High School Interclass League will meet in the High School "gym" this afternoon.

—Advertise in The Daily Press.

—To go straight to the right store, at the right time, in making a particular purchase, is not a matter of luck, or of general knowledge of the stores—but of keeping in touch with store advertising all the time.

YOU CAN'T GET AWAY

from the fact that breakdowns will happen, no matter how high a grade of wheel you own. Unless you are exceptionally fortunate, you'll need our services as bicycle repairers par excellence sooner or later. True, you may save a mishap by letting us overhaul your machine after a long ride; but at any and all times will do the best possible for you and your wheel.

LEO ZEISEL

Bicycles, Sundries, Musical Instruments and Sporting Goods. Temporary at 328 W. Front St. Permanent Headquarters after March 1st, 222 W. Front St., Next Door to Proctor's.

J. B. GREENHUT, PRES. "THE BIG STORE"

GREENHUT-SIEGEL COOPER CO.
"MEET ME AT THE FOUNTAIN"

BOTH SIDES OF SIXTH AVE.-18TH TO 19TH ST.
NO CONNECTION WITH ANY OTHER STORE

THIS STORE WILL BE OPEN ALL DAY THURSDAY—LINCOLN'S BIRTHDAY

GREENHUT'S for Daily Economies

"Little by little, he got rich,
By saving on candle-ends, and sich"
—Benjamin Franklin

All philosophers teach the importance of saving the *little* things.

It is very fine to save big sums; but a few pennies saved every day make a fine nest-egg, that grows bigger and bigger, as you learn the art of SAVING.

If you save a few pennies on one thing, ten cents on another, and a dollar, now and then—AS EVERYBODY DOES at GREENHUT'S—you have a snug sum at the end of the year.

GREENHUT'S can afford to do business on a much smaller profit than most stores, because of the careful and economical way that this business is conducted.

We have no wasteful expenses—no extravagant methods, such as the public must always pay for elsewhere. Sound, able merchandising, and efficient, capable service for our customers.

That is why prices are always lower at GREENHUT'S; and that is why there are big economies here for you, EVERY DAY.

If You Are Not a Charge Customer of The Big Store
we will make it easy for you to become one. Consult our Department of Accounts, Balcony, MAIN Building.

MAIN BUILDING

Tomorrow THE BIG STORE Begins Its Greatest

February Sale of Bed Coverings

Comforters, Blankets, Spreads, Sheets; Also Pillows and Pillow Cases

An underprice distribution without a parallel in the sale events of the entire year. Unmatchably low prices on worthiest, most wanted lines which can be classed as "Bed Coverings."

This is another one of the many events planned to save money for our patrons.

Among the hundreds of items prepared, we feature the following:
Absolutely the Best 89c Comforters, at Each 54c
For single-size beds; silkoline-covered; cotton-filled; plain backs; only two to a customer; no mail or 'phone orders filled.

79c Crib Blankets—blue and pink; size 36x50; single crib blankets; slightly soiled; each 48c

$2.45 and $2.95 Medium-Weight Comforters—figured silkoline-covered; pretty patterns; light and dark colorings; pure white cotton filling; some have silk and cotton plain 9-inch borders; only 450 in this lot; each .. $1.95

$3.95 Blue Plaid Blankets—part wool; 60x76 inches; heavy weight; limit of 2 pairs to a customer; one pattern; no mail or telephone orders filled; pair $2.25

$1.19 and $1.39 Comforters—for full-size beds; sizes 72x78 and 72x84 inches; cotton-filled; silkoline covered; pieced; light and dark coverings; medium weight; each 78c

$1 White Fleeced Blankets—size 64x76 inches; spring weight; white fleeced cotton; pair 79c

$1.95 to $2.45 "Odd" Blankets—heavy weight; wool finish cotton blankets; plaid, gray and cardinal; pair $1.49

29c Small Jacquard Blankets—English make; cotton fleeced single "Teddy Bear" blankets for carriages and small cribs; each 19c

$1.95 Hemmed Crochet Spreads—extra heavy; large size; white crochet spreads; only 100; each $1.49

$1.49 to $1.69 Bedspreads—for full-size beds; included are crochet spreads, hemmed, fringed and a lot of colored spreads; each $1.18

$3.95 and $4.45 White Eastern Blankets—for full-size beds; wool and cotton mixed; also **White and Cotton Mixed Blankets** for single-size beds; wide silk binding; pair $2.95

5½-Lb. White Wool Blankets—with fine spun cotton warp; will wear well and are light and fluffy; pair, $4.45

59c Bed Pillows—covered with blue striped ticking; filled with clean feathers; each 36c

"Odd" Sheets—extra quality, fine muslin; for full-size beds; some are slightly soiled; each 79c

Soft Finish Bleached Muslin Pillow Cases—42 and 45x36 inches before hemming; hemmed and hemstitched; values to 19c; each 12c

25c Initial Pillow Cases—size 45x36 inches; only 350 dozen; each 18c

Embroidered Pillow Cases—scalloped and hemstitched; embroidered in pretty patterns; each 24c

$4.45 and $5.50 "Odd" Comforters—silk and cotton mull comforters with 9-inch plain borders; cotton-filled; each $2.95

$2.75 White Satin Finished Spreads—scalloped and cut corners or hemmed; choice patterns; each $1.95

$3.95 Marseilles Spreads—white; scalloped, cut corner or plain hemmed; only 200; each $2.95

79c Soft Finish Bleached Muslin Bed Sheets—size 81x90 inches before hemming; limit of 6 to a customer; no mail or telephone orders filled; each 53c

MAIN BUILDING

A Big Clearance of

Knit Underwear

For Women, Misses, Boys and Children; Garments Formerly Priced to 85c Each, Tomorrow, at

25c

Women's Medium-Weight Ribbed Merino, Heavy and Light-Weight Cotton-Fleeced, Fine Ribbed Cotton Vests and Pants. Also Cotton Combination Suits, lace-trimmed.

Children's Combination Suits—fine ribbed wool, plain merino and extra good quality cotton fleeced **Vests and Pantalettes.**

MAIN BUILDING

Hail to The Big Store's Annual Sale of

Blouses of Lingerie, Net, Lace, Chiffon and Silk

Values to $2, at 95c — Values to $3, at $1.50 — Values to $5, at $1.98

$1.50 $1.98 95c

When you come to our Waist Store, tomorrow, you will be in perfect accord with this important proposition:

The Material in These Waists Is Alone Worth What We Have Priced the Completed Garments

And you'll likewise admit that such waists for such a price are not sold anywhere else in New York.

Yes, it's true that some are a little mussed from handling; others have been assembled because of incomplete size-assortments.

But Don't Lose Sight of the Fact That the Prices Have Been Affixed Regardless of Original Cost and There Are Bargains Galore

One blouse from each group is illustrated—detailed descriptions are out of the question in view of the many styles shown:

At **95c.** Handsome blouses of WHITE VOILE, embroidery- and lace-trimmed; likewise JAPONIKA SILK blouses. High- and low-neck models; long or short sleeves. Values to $2.

At **$1.50.** Dressy blouses of NET, LACE, SILK AND CHIFFON. Black and colors. Artistically designed and trimmed. Values to $3.

At **$1.98.** Charming models of CHIFFON, LACE AND SILK; a varied collection of styles, in the height of the present mode. Values to $5.

N. B.—QUANTITIES ARE LIMITED. NONE OF THESE BLOUSES ON APPROVAL. NO 'PHONE OR C. O. D. ORDERS FILLED.

We Give S.H. Green Trading Stamps
Complimentary S.H. Stamps Free, Tomorrow
Distribution in Ladies' Parlor, Main Building.
Only 100 Complimentary Stamps good in any one book.

GREENHUT BUILDING

Imported Turquoise Blue Enamel

Paragon Ware 69c

$1 to $1.50 Pieces

All genuine "Loon" brand, formerly known as "Stransky" ware. Every piece triple-coated. No mail or 'phone orders filled. In addition to the Paragon Ware, we offer tomorrow, many specials in aluminum ware and other housewares. Your choice, at 69c

MAIN BUILDING

"1914" Baby Carriages; Also Go-Carts and Sulkies
Newest, best-looking and most comfortable vehicles for their royal highnesses—THE BABIES. Of course, you save money when you buy at Greenhut's.

MAIN BUILDING

And Now a Sale of $2.50 & $2.95

Tailored Skirts

For Women & Misses, at

$1.95

At the most conservative estimate these skirts are worth $3. Their tailoring is excellent; the materials the most in demand and the most durable. Included are ALL-WOOL SERGES, CHEVIOTS, HONEYCOMB CHECKS, MIXTURES and CORDUROYS. Belt sizes 22 to 30; lengths 32 to 42 inches.

$3.95 Navy Blue Maternity Skirts—tomorrow, at $1.95

Skirts—values to $10; tomorrow, at $6.75
New models in the smartest styles for spring. **Poplins, Serges, Matelasses, Plaids, Moires, Mixtures, Wide-Wale Serges, Shepherd Checks and Stripe Cloths; also All-Wool White Serges.**

MAIN BUILDING

Women's $3, $3.50 and $4

Evening Slippers for DANCING

A Wonderful Collection in Tomorrow's Sale, at **$1.95**

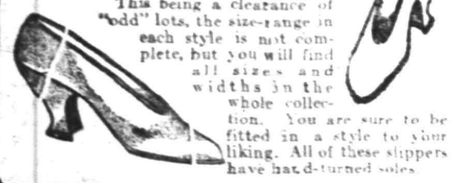

Discontinued lines from our own superb stocks. Every pair of slippers is stylish. All perfect. The assortment comprises satins in all the popular shades; also Velvets, Suedes, Patent Leathers and Bronze.

This being a clearance of "odd" lots, the size-range in each style is not complete, but you will find all sizes and widths in the whole collection. You are sure to be fitted in a style to your liking. All of these slippers have hand-turned soles.

GREENHUT BUILDING

Why Is FURNITURE So Cheap in February?

This is a question that people often ask when they don't understand why there should be magic in the name of a month.

The furniture costs you LESS, because we are able to COMMAND LOW PRICES in February.

Manufacturers would be idle in December and January if they did not secure special orders for those months.

Housekeepers wouldn't buy much furniture in February, unless there were BIG INDUCEMENTS.

So it is a co-operative plan between us and certain big furniture manufacturers TO CREATE BUSINESS FOR FEBRUARY.

To accomplish this we COMPEL THEM to cut their prices to us, so that we can offer YOU

The LOWEST Prices of the Year

And our experts see that not one piece of unworthy furniture comes into our store, no matter how low the price, or how big the reduction.

You secure the regular, sound, solid, carefully constructed and handsome furniture that brings regular prices in March and April, while you save up to 45% of the regular price—and we deliver the furniture to you now, or later on in the spring, at your convenience. Do You Know of any Easier Way to Reduce the Cost of Living WELL?

Test the economies of this February Sale by these offerings:

$17.50 Brass Bed Outfits—as illustrated; 2-inch-post brass bedsteads with five filling rods; all regular sizes; 10-year-guaranteed spring and soft-top mattress; bright or satin finish; at $9.75

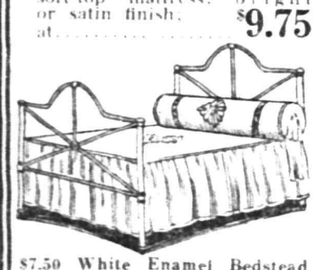

$7.50 White Enamel Bedstead Outfits—as illustrated; neat design white enamel bedstead, woven wire spring with steel frame; soft-top mattress; at $5.25

$24 Special Gray Drawing Mattresses—40 lbs.; covered in A. C. A. or fancy-striped ticking, at $17.75

$9 Cushion-Corner Springs—as illustrated; at $6.75
Something new in a spring built for comfort, strength and durability.

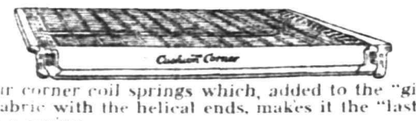

Has four corner coil springs which, added to the "give" of the flat steel fabric with the helical ends, makes it the "last word" in comfort in a spring.

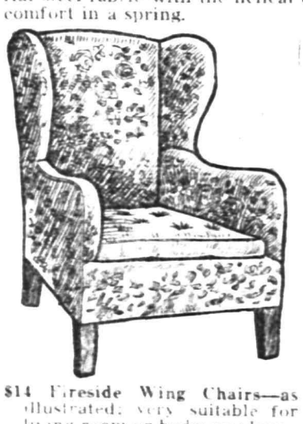

$14 Fireside Wing Chairs—as illustrated; very suitable for living room or bedroom; large, roomy and comfortable; the frames are made of hardwood and finished in mahogany; has a spring seat and a loose cushion; chair is covered in a variety of fancy cretonnes; tomorrow at. $9.75

$1.20 Curled Hair Pillows—22x28, in fancy art cretonne ticking; at 90c

$5 Slumberland Springs—something new—made of one continuous piece of heavy gauge steel wire with helical ends; heavy, flat steel bands on each side to brace edges; all regular sizes; heavy steel frame; tomorrow, at $3.75

$13.50 Golden Oak China Closets—as illustrated; 33 inches wide; 64 inches high; three wooden shelves; claw feet, neatly finished; well constructed; tomorrow, at $11.50

MAIN BUILDING

We Specially Price, for Tomorrow, These

Women's Imported English Raincoats at $10.75

And That's About What You Would Pay for an Ordinary Domestic Raincoat

England is the home of the rain-proofing industry. We buy our best raincoats there, and when a sale of this character comes along YOU CANNOT AFFORD TO DISREGARD IT.

We have hardly 200 coats in this collection, in two models, shades of light and dark tan, olive green, navy and black.

Model 1—illustrated. It is called "THE ROKEBY," made with a full, graceful back, with raglan sleeves, collar buttons close at neck; slashed pockets.

Model 2—A smart full-back design; set-in, mannish sleeves and smart cuffs. Sizes to 44 bust-measure.

Women's & Misses' Coats Values to $9.75; at **$3.95**
This special sale continues—thanks to the inclement weather of last Saturday. Don't miss the BEST BARGAINS OF THE SEASON.

MAIN BUILDING

Tomorrow---But Come Early!

$3, $4, $5 and $6 Trousers, at $2

Why say more than is contained in our headline?

The sale is impressive enough—the bargain is apparent enough.

But we WILL go further.

We have added to this sale hundreds of pairs of

"Kingly" Trousers, "Crown" Trousers, "Wald-Walker" Trousers and "Sweet, Orr & Co." Trousers

not to speak of 600 pairs in Cassimeres and Cheviots, in patterns used for suitings. Blue and black Cheviots are included. Sizes 28 to 56.

Men's & Youths' "Odd" $10 Raincoats—double texture, odds and ends in tweeds and broken lots, all sizes, at $4.95

"Odd" Fancy Vests—Silks, Mercerized Silks, Worsteds and Flannels, samples in all regular sizes, values to $3, at 85c

Full Dress Vests—in white Piqué, Birdseye, Silks and Mercerized Silks; all sizes, in shawl collar and reg. styles, val. to $5 $1.65

"Everybody's Going to THE BIG STORE" — *Double S.H. Green Trading Stamps with Purchases Before 12 o'Clock—Single Stamps Thereafter*

OLIVE OIL

Gallon can $2.65

Half Gallon can $1.40

Quart can 75c

20 oz. bottle 65c

DIRECT FROM FRANCE

NEUMAN BROS.

GROCERS

Watchung Ave. and Fifth St. Telephone 760

Efficient and Rapid Delivery Service to All Parts of the City

Mono Storage

WAREHOUSE

North Avenue

OPP. FREIGHT HOUSE

125 East Front Street

HAND'S EXPRESS CO.

OLD RELIABLE

STORAGE

All Rooms Separate, Light and Dry

Furniture Packed and Shipped

Office 69 Somerset St 'Phone 541

MURRAY'S STORAGE WAREROOMS

THE OLDEST IN THE CITY.

AT 326 TO 332 WEST FRONT ST.

Near Grove St.; all the rooms are separate, airy and dry; large and small, at very moderate prices. Many-years' experience in buying, selling, handling, packing and appraising goods.

Auction Rooms at 326 West Front Street.

R. Murray, Auctioneer, 326 West Front St. Phone 666

AUCTIONEERS.

The Leading

Auctioneers

W. A. SCHORB & CO.

Also Dealers in Second Hand Furniture—Bought and Sold

120 Madison Av., Jackson Big

Telephone 1707-W.

HENRY J. SIEBERT & CO.

1147 East Jersey St.,

ELIZABETH, N. J.

(Opp. Proctor's Theatre).

We specialize:

AWNINGS

WINDOW SHADES

CURTAIN MATERIALS

BRASS GOODS, etc.

Large assortment.

Low prices.

'Phone Elizabeth 852.

ORGANIZED 1864

THE

FIRST NATIONAL BANK

OF PLAINFIELD.

A COMMERCIAL BANK WITH SAVINGS and SAFE DEPOSIT DEPARTMENTS.

FOUR PER CENT. INTEREST PAID ON SAVINGS ACCOUNTS.

PAINTERS AND DECORATORS.

JUST RECEIVED 8,000 ROLLS OF THIS YEAR'S

WALL PAPER

At special prices, selling at 8 and 10 cents per roll. This is an opportunity to secure up-to-date wallpaper at a big saving.

Woolston & Buckle

Painters and Decorators.

145 NORTH AVENUE.

Now is the Time

To paint your house—in the cool of the year, when the paint dries slowly, and consequently lasts longest. No hot sun to cause blisters. And the house painted now is preserved against the ravages of winter storms.

Distributor of John W. Masury & Son's pure colors, ready mixed paint, varnishes, glass, etc.

JAMES C. HANSEN

Tel. 346.

ARRIVAL AND DEPARTURE OF MAILS AT PLAINFIELD POSTOFFICE.

February 1, 1913

NEW YORK MAILS. Arrive—5.30, 8:00, 8:40, 11 45 a. m., 12:20, 2:20, 5:00, 5:30, 6:30 p. m., 12 midnight. Close—6:20, 8:00, 9:00, 10 45 a. m., 12 noon, 2:00, 3:50, 5:50, 7:45, 9:00 p. m.

SOMERVILLE AND EASTON. Arrive—8:40, 10.00 a. m., 12:20, 3:15 and 7:0 p. m. Close—6:30, 8:00 a. m., 1:30, 4:3 p. m.

PHILADELPHIA—Direct. Arrive—5:30 8:00, 9:40, 11:45 a. m., 12:20, 2:30, 7:00 p. m. Close—6:20, 11:30 a. m., 1:30, 7:00 9:00 p. m.

THROUGH FAST MAIL FOR EAST. Close—12 noon, 2:00, 3:50, 5:50 p. m.

DIRECT THROUGH FAST MAIL FOR WEST. Close—6:30, 11:30 a. m., 1:3 5:00 and 9:00 p. m.

DIRECT SOUTHERN MAILS. Close—6:30 a. m., 1:30, 7:00 and 9:00 p. m.

PENNSYLVANIA West of Easton Close—6:30 a. m., 1:30, 5:00, 7:00 p. m.

ELIZABETH—Direct. Arrive—5:30, 8:4 a. m., 1:30, 2:00, 5:30 p. m. Close—8:00 9:00 a. m., 12 noon, 2:00, 5:50, 9:00 p. m.

NEWARK—Direct. Arrive—5:20, 8:45 a. m., 1:30, 2:30, 5:30 p. m. Close—6:2 8:00, 9:00 a. m., 12 noon, 2:00 2:50, 5:30 5:50, 9:00 p. m.

WATCHUNG. Arrive—1:00, 6 45 p. m. Close—9:00 a. m., 2:30 p. m.

WARRENVILLE. Arrive—1:00 p. m. Close—9:00 a. m.

SUNDAY MAILS. Office open from 9:30 to 10:30 a. m. Mail closes at 6:15 p. m.

W. H. BIRD, P. M.

Dr. Robert W. Rogers

OSTEOPATH

720 Watchung Ave. Tel. 1936-W.

Office hours: 8 to 9 a. m., 7 to 8 p. m.

—Advertise in the Daily Press.

Every Grocery Store Is the Home of KLEEN-MAID BREAD

Everybody's selling it, because everybody's asking for it, eating it, praising it, and coming back for more.

Your Grocer Sells It—
10c and 5c Loaves

ZEEK BAKING CO.

Copyright 1913

YOUR DULL HEADACHES

Probably come from overstrained eye-sight. Nine-tenths of the headaches are the direct result of eye trouble. Bring those troubles to us and let us prescribe for you.

All work guaranteed.

STILES & CO

Philadelphia Eye Specialists

AT 107 EAST FRONT ST.

EVERY THURSDAY.

Free Consultation.

Hours 10 to 4:30.

NEW JERSEY CENTRAL

TRAINS LEAVE PLAINFIELD.

For New York—2.10, 3.41, 5.08, 5.40, 5.52 (5.27, 6.55, 7.28, 7.48, 7.41, 7.44, 7.55, 7.58 (8.12, 8.30, 8.36, 8.42, 8.50, 9.29, 9.55, 10.26 (11.27, 11.52 a. m., 12.34, 12.58, 1.44, 2.25 3.29, 3.55, 3.12, 3.48, 4.13, 4.36, 5.39, 6.27 (6.47, 7.41, 8.27, 9.27, 9.30, 10.15, 10.36, 11.45 p. m. Sunday—2.10, 3.41, 5.40, 7.23, 7.58 (8.52, 9.34, 9.46, 10.37, 11.52 a. m., 12.39 2.58, 4.28, 5.09, 6.23, 7.55, 8.17, 9.29, 5.34 (6.57, 7.14, 8.13, 8.27, 8.35, 9.27, 10.28, 10.36 p. m.

For Newark—5.03, 6.25, (7.05 through train to Newark), 7.41, 8.36, 9.29, 10.26 (11.27 a. m., 12.34, 12.58, 1.44, 2.29, 2.55 4.13, 4.36, 5.39, 6.25, 6.47, 7.41, 8.27, 9.30 10.36 p. m. Sunday—7.23, 8.52, 9.34, 10.37 a. m., 12.39, 12.58, 2.58, 5.09, 6.23, 8.17, 4.29 5.34, 7.14, 8.13, 9.35, 9.27, 10.36 p. m.

For Easton, Bethlehem, Allentown and Mauch Chunk—5.18, *8.06, 9.44, 11.27, a. m., 2.00, 5.24, (5.44 Allentown and Mauch Chunk), (6.59 to Easton) p. m. Sunday—5.19, (9.44 to Allentown), 10.32 a. m., 1.58, (5.44 Allentown and Mauch Chunk) 7.05 p. m.

For Wilkesbarre and Scranton—5.18 9.44 a. m., 5.44 p. m. Sunday—5.19, 10.2, a. m., 5.44 p. m.

For Red Bank, Long Branch and Asbury Park, (6.39—3.41, 8.12, 11.27 a. m. 12.34, (12.58 Red Bank only), (3.12 Red Bank only), 4.36, 6.25, 8.27, 11.43 p. m. Sunday—2.41, 8.52 a. m., (2.09 Red Bank only), 3.17, 8.55 p. m.

For Atlantic City—3.41, 9.29 a. m. 12.34 Saturdays only), 3.12. Sunday—9.40 a. m., 1.28 p. m.

For Philadelphia—6.39, 7.39, 8.45, 10.43 11.53 a. m., 12.42, 1.04, 2.45, 5.13, 6.44 8.47, 9.46, 10.18 p. m., 1.20 a. m. Sunday—8.45, 9.29, 9.57, 10.39, 10.43, 11.41 a. m., 12.42, 1.44, 2.45, 3.42, 4.39, 4.56, 5.29, 6.29 7.44, 8.47, 9.46, 10.25, 11.54 p. m., 1.20 a. m.

For Baltimore and Washington. Daily—8.45, 10.43 a. m., 12.42, 2.45, 6.44 p. m.

*Except Mauch Chunk. 12.21.12

Your Appearance Counts

Have you ever realized how well you are received when your appearance is favorable? Men, send your Suit and have it cleaned and pressed. Ladies, your tea gowns, woolen dresses, opera cloaks, plain or fancy waists, and indeed anything worth cleaning.

I guarantee my work and assure you that my method will tend to renew the fabric, brighten the colors and raise the nap, thereby restoring the garment to the freshness of new clothing.

A. ROTGUN

432 Watchung Ave. 'Phone 1976-W.

Nine years with G. O. Keller.

RITZ Inc.

BABCOCK BUILDING

CANDIES, ICE CREAM

DAINTY LUNCH

DIED.

LORD—On Sunday, February 8, 1914, Elizabeth T., wife of David S. Lord, aged 50 years.

Services at her late residence, 409 East Fifth street, on Wednesday, February 11, at 2 p. m. Interment in the Samptown cemetery.

Classified Advertisements---Copy Received Until 1:30 P. M. Daily

One cent a word for first insertion, one-half a cent a word for each subsequent insertion of the same advertisement for less than one month. Fifty cents a line for one month. **Double Charge for Capitals. No advertisement received for less than 10 cents. No Display or block face type used in this column.**

The Plainfield Daily Press cannot give information regarding advertisements for which answers are to be sent care of the Press. Persons replying to office addresses must mail or leave written answers as stated in advertisement.

REMEMBER

We carry the largest and finest stock of plants and cut flowers in the city. Floral design work by expert designers. Plant or flowers delivered to any city of the United States. Store, 159 East Front street; Tel. 928; greenhouses, 1126 South avenue. 40,000 feet of glass.

STANLEY

159 E. Front St. Tel. 928.

Woodhull & Martin Building.

Greenhouses, South Ave., Tel. 331-J

T. A. MOORE

UNDERTAKER

612 E Sixth St.

Tel. 741-R

Established 1872.

P. CASEY & SON,

UNDERTAKERS AND EMBALMERS

Office, 116 Park Avenue. Tel. 584-W. Res. 417 W. 3d St. Tel. 584-W. Office open day and night. N. Y. office 10 E. 22d St. Tel. 2604-Gramercy.

A. M. RUNYON & SON,

UNDERTAKERS

492 Park Avenue. Telephone No. 40. Both lines day and night.

Office of Hillside Cemetery.

New York office, 31 Great Jones St. Tel. 691 or 345-Spring.

New York Embalmers' License—1250. New York Registered Licensed Undertaker No. 515.

JAS. J. CHAS. A.

J. J. & C. A. HIGGINS

FUNERAL PARLORS

109 W. Fourth St. Tel. 1753-J.

Our Booklet Entitled

A Modern Mortuary Establishment

Sent Upon Request

L. L. MANNING & SON,

STEAM GRANITE WORKS

Corner Central Ave. and West Front St. Opposite First Baptist Church.

HELP WANTED—FEMALE.

GIRL wanted for general housework; no waiting or upstairs work; references required. 945 Cedarbrook road, between Watchung and Prospect avenues. 2 10 tf

WANTED—Young lady to learn bookkeeping; must be quick at figures and good penman. Queen City Laundry, 303 Fillmore avenue. 2 10 2

A CHRISTIAN lady can make from 9 to 15 dollars per week. Address K., General Delivery, Plainfield.

WANTED—Girl for general housework in small private family. 19 Prospect place.

EXPERIENCED waitress and chambermaid wanted at once; good wages. Call Mrs. Keller's Agency, 22 Somerset place; 'Phone 1724. 2 9 2

LOST AND FOUND.

LOST—Gold ring with red stone and pearls, between Webster place, Watchung and Crescent avenues, West Eighth street and Arlington avenue. Reward if returned to Daily Press office. 2 9 2

EMPLOYMENT AGENCIES.

MURRAY'S Employment Registry office, reliable help only; all nationalities, faithful service commands good situations and our fees are very reasonable; courteous treatment to all. 326 West Front street, near Grove. Phone 666. 11 26 tf

HANSEN'S Employment Agency, 128 Watchung avenue, corner Second street. Excellent positions furnished to reliable help of all nationalities. Telephone 2559. 2 5 1mo

MRS. KELLER'S Employment Agency, 22 Somerset place; all nationalities; 'Phone 1724. 2 2 tf

SITUATIONS WANTED—MALE.

HOUSEWORK, 25c an hour, wanted by handy colored man. 317 Liberty street. 10 28 tf

MARRIED man (white), sober and industrious, handy with tools; can drive and care for auto, and make himself generally useful; city references. Address White, care Press. 2 10 3

REAL ESTATE AGENTS.

REAL ESTATE for sale, rent and exchange. Insurance in strong companies at lowest rate; money loaned on real estate. Thickstun & Emmons, 197 North avenue. tf

AUTOMOBILES FOR SALE.

FOR SALE—Ford delivery wagon with runabout body; new tires and in perfect condition. E. & C. Auto Sales Co., 124 Madison avenue. 2 4 6

LITTLE TALKS BY THE WANT AD MAN

Copyright, 1913, The Int. Syndicate, Baltimore.

No. 58.

OVER in the Eastern section of town, let us say, there is a man who has a gas engine for sale. Away out in the Western district there is a man who needs just that kind of an engine. If the man over East knew about the man out toward the West, he wouldn't lose any time in telling him about the article he wants to sell.

But the man over East doesn't know the man out at the other end of town. And the man at the other end, not being a mind reader, doesn't know that there is a man over Eastward with a gas engine for sale.

Now, how can these two men get into touch with each other? I know, and so do you: Through a little Want Ad. in the "For Sale" column.

Perhaps these two men—the man who wants to sell and the man who wants to buy—rubbed elbows somewhere within the past few days without knowing it. But that didn't help either one of them in the matter of that gas engine, did it?

The man with the engine would like to get into touch with the man who wants an engine. He could do it in the "For Sale" column at a cost of forty or fifty cents—perhaps less than that.

Mr. Man Over East, you can get a profitable introduction to Mr. Man Toward The West in the "For Sale" column.

The Want-Ad Man

(All rights reserved, 1913, by Jerome P. Fleishman.)

MISCELLANEOUS.

WANTED—Enough second hand lumber to build shed 14x20x8. 'Phone 1624-J. 2 10 2

WANTED—Second hand lumber, suitable for building barn or small barn; must be cheap. Care S. S., Press. 2 10 2

WANTED—To borrow, an old fashioned crane, to use in play for benefit of Pine Mountain Association. Address Crane, care Press. 2 10 2

TAXIDERMIST—Birds and animals stuffed and mounted. T. W. Sisty, Wayside Park; 'Phone 1299-J Dunellen, N. J. 11 11 3mo

EMBROIDERY INITIALS, ETC.—Orders taken for all kinds of embroidery and initials; first class work; prices reasonable. Mrs. C. S. Groot, 768 Woodland avenue, near Putnam avenue; telephone 1687-M. 1 15 1mo

INSURANCE, ALL BRANCHES, AGENT FOR NATIONAL SURETY CO. J. T. VAIL. 9 2 tf

MONEY TO LOAN.

MONEY TO LOAN on bond and mortgage. J. T. Vail. 8 20 tf

MONEY TO LOAN on bond and mortgage. Mulford, opposite depot. 12 28 tf

MONEY to loan on first mortgage. Lewis A. Clement, lawyer, Babcock building. 2 9 6

MONEY to loan on first mortgage. Charles L. Moffett, attorney, Woodhull & Martin building. 2 6 1mo

MONEY TO LOAN on bond and mortgage. Manning, 183 North avenue. 10 14 tf

HELP WANTED—MALE.

CARPENTER would like to get job work. 633 South Second street. 2 10 3

WANTED—Silk winder, experienced; good pay and steady work. Jersey Silk Mills.

FOR SALE.

FOR SALE—Indian motorcycle, twin cylinder, in good running condition. Call at 756 Kensington avenue, Plainfield, New Jersey. 2 7-10-13

PRIZE-WINNING Buff Orpington cockerels for sale. Apply 516 Park avenue. 2 10 3

FOR SALE—Six room house, bath, hot water heat; fruit, large lot and room to build another house; half cash. Owner, 1020 East Front St. 2 10 3

ROYAL TYPEWRITERS — The best built standard typewriter in the world for only $75. Write or call for a demonstration. Plainfield Office Supply Co., Local Agents, P. O. Box 701. Phone 921-W. 1 25 1mo

FOR SALE—Manure, soil. Sam Redd, 933 West Third street. 2 3 1m

FOR SALE—All kinds fine gloves for ladies, men and boys, at wholesale and retail; large variety of deer skin gloves for auto, driving and working; best canvas, 10c; per dozen, $1.00; kid gloves, slightly damaged, half price. H. Texier, 58 Somerset street. 12 21 tf

FOR SALE OR TO LET.

FOR SALE OR TO LET—Two new seven room houses; all improvements; garage, sleeping porch, decorated to suit tenant or buyer. 839 Osborne avenues, Netherwood, telephone 894-M. 1 28 tf

FOR SALE OR RENT—Premises 323 East Front street, southwest corner Westervelt avenue; lot 45x100; house containing all improvements; also, premises 418 East Second street; house with all improvements; good sized lot. State Trust Co. 2 7 6

ROOMS AND BOARD.

TO LET—Attractive rooms, with board. Mrs. L. R. Williams, 137 Crescent avenue. 2 24 tf

FOR RENT.

FLAT to let, five rooms, all improvements. 538 West Fifth street, or enquire 432 Watchung avenue. 11 11 tf

4 AND 5 room apartment to let on Webster place, near Seventh street, with improvements. Call 570 Woodland avenue. Tel. 1687-W. 10 28 tf

FIVE-ROOM apartment, all modern improvements; central location. Inquire P. C. Thomsen, 306 East Front street. 11 22 tf

FOR RENT—Six room house and bath. Inquire 147 East Fifth street. 11 28 tf

TO RENT—Flat, 6 rooms and bath; all improvements; $25.50. Inquire 334 East Fifth street. 2 4 12

FOR RENT—No. 107 Central avenue, 10 rooms and bath, improvements, hot water heat. Inquire of owner, No. 103 Central avenue. 2 10 6

TO LET—Four rooms, East Seventh street, near Berckman street. Inquire 306 East Front street. 11 22 tf

TO LET—Five rooms, improvements. 423 John street. 2 7 1mo

FOR RENT—No. 45 Prospect place, near Washington avenue, 6 rooms, reception hall and bath; all improvements. Apply to J. V. E. Vanderhoef at Woodhull & Martin Co. 12 1 tf

TO LET—At eleven dollars, to respectable colored families, 4-room houses, with improvements. Inquire 1348 West Front street. 2 2 12

TO LET—House, six rooms and bath. 409 Liberty street, Tel. 450-W. 12 8 tf

APARTMENT for rent; steam heat; 95 Westervelt avenue; 6 rooms. Lamar Van Syckel. 1 6 tf tu-th-s

HOUSE for rent, 1072 Arlington avenue; 9 rooms, steam heat. Lamar Van Syckel. 1 6 tf tu-th-s

TO LET—New four room apartments; improvements; 1361 and 1351 South Second street; $10.50 per month. John Herrman, 369 Somerset street; 'Phone 2512-W. 1 23 1mo

HOUSE to rent; eight rooms, all improvements; small garage. Inquire 222 Madison avenue. 1 16 1mo

TO RENT—Large room for one or two ladies; private family; breakfast if desired. 20, The New Madison. 2 10 3

SIX ROOM house to let; all modern improvements; rent reasonable. W. R. VanDerveer, superintendent, 231 East Second street, Cor. Church. 1 17 tf

TO RENT—April 1st, a modern dairy and poultry farm of 72 acres on Valley road; 10-room modern house, with furnace; rent $480 per year. Address Mountain Farms, care of Press. 2 9 7

FOUR-ROOM flat to let, part improvements, $10. 203 Grant avenue. 11 21 tf

FOR RENT—Store, centre of town, rent reasonable; also two large light lofts. Apply Elston M. French, 171 North avenue. 11 6 tf

HOUSES $12 to $50; flats, $10 to $30; stores $7 upwards. D. McInness, West Third street, Tel. 1194-W. 6 20 tf

MOVING PICTURE OR STEREOPTICON SHEET FOR RENT; big enough for the largest hall. Apply Daily Press office. tf

REAL ESTATE FOR SALE.

FARM FOR SALE—20 acres, midway between two depots on outskirts of Plainfield, N. J.; good seven room house, chicken house, artesian well, 550 feet frontage on county road, well travelled. Apply Edward C. Hardingham, 152 North avenue, Plainfield, N. J. 2 5 7

FOR SALE—Good house, for colored people, 6 room house, part improvements; right in town. See Mr. Vanderhoef, at Woodhull & Martin Co. 6 26 tf

FOR SALE—To close "French Estate," Somerset street carriage factory, stores, and tenement houses and stable in rear; lot 100x200 ft.; alley at side and in rear; bargain; terms arranged. Apply, Elston M. French, executor, 171 North avenue, Plainfield, N. J. 12 19 tf

SITUATIONS WANTED—FEMALE.

EXPERIENCED colored waitress will serve luncheon, dinner, parties, at short notice. 'Phone 835-W. 2 9 2t

—Advertise in the Daily Press, it pays.

$4,300,000 Paid to New Jersey Policyholders in 1913

During 1913 the *total* payments to policyholders in its Home State by The Prudential was over $4,300,000. The good done by the distribution of this great amount of life insurance money in one year was felt in every part of the State.

Founded by JOHN F. DRYDEN — THE PRUDENTIAL HAS THE STRENGTH OF GIBRALTAR — Pioneer of Industrial Insurance in America

The Prudential

FORREST F. DRYDEN, President.

Acts in any Trust Capacity

Resources $5,000,000.00

THE INCOME TAX

has emphasized the burden of property. It has laid an extra weight on those whose time and thought were already heavily taxed.

YOU MAY AVOID

much of the care and responsibility of your property by appointing this Company as your Custodian and allowing us to hold your securities in our vault, cut your coupons and fill out the income tax certificates to be attached thereto, collect your interest and render you periodically a statement of your income. Our Officers will be glad to talk with you on this subject.

THE PLAINFIELD TRUST COMPANY

WE MAKE A CLEAN CUT PROPOSITION

to our customers. All the unmatched pieces and discontinued patterns are marked at prices that make them very attractive bargains. They are just as good as ever only we give you an opportunity to buy them at lower prices.

There's a lot of good FURNITURE to choose from and you can't make a mistake in looking it over.

MAHOGANY DINING SUIT, BUFFET, CHINA CLOSET, EXTENSION TABLE, was $170.00; now **140.00**

FUMED OAK DINING SUIT, 10 PIECES; was $92.50; now **78.00**

MAHOGANY CHAMBER SUIT, DRESSER, BED, CHIFFONIER, was $67.50; now **49.50**

MAHOGANY CHAMBER SUIT, DRESSER, BED CHIFFONIER, was $77.50; now **62.50**

Odd Dressers, and Chiffoniers, Bookcases, Music Cabinets, Ladies' Desks, Library Tables, Chairs and Rockers.

POWLISON & JONES

149-151 E. Front St. Plainfield, N. J.

Step-Lively Sale

Women's $4.25 and $3.50 TAN BOOTS $2.98

A straightforward mark-down of two of this winter's most popular Boots.

This is just one example of the many big bargains now in effect at the big "STEP-LIVELY" SALE. "STEP-LIVELY."

The balance of our stock of

HOCKEY SHOES

are marked to close out at

$2.98

Van Arsdale's

127 EAST FRONT STREET

Store Closed Noon Lincoln's Birthday.

WILL U. B.
With us at our
INDOOR CARNIVAL
FEBRUARY 7 TO 14
—AT—
COLUMBUS CLUB.
Prize Bowling, Pocket Billiards, Dancing, Motion Pictures
And many other features that will please.
WATCHUNG COUNCIL, K. OF C.
ADMISSION ..... 10 CENTS
2 6-10

PLAINFIELD EXCHANGE FOR WOMAN'S WORK.
207 Park Avenue.
Tea and coffee served daily from 10:45 until 2 o'clock. Table delicacies. A large variety of dainty work bags. Orders taken for braided or woven rag rugs.

FLOORS
HARDWOOD AND PARQUET.
Old Floors Refinished.
S. E. WARD & CO.
714 Webster Place, Plainfield, N. J
Telephone 1309-R.

Leland Manning
MASON AND BUILDER.
Jobbing a specialty. Estimates cheerfully given. Telephone 347-J.
1120 Myrtle Ave. Plainfield, N. J

J. L. BROWER
STATIONERY, BOOKS and MAGAZINES
311 PARK AVENUE

Valentines and Booklets from E. P. Dutton & Co.
Have you read?
The Initials
On the Branch
The Heart of Life

TELEPHONE 1012.

IN CHANCERY OF NEW JERSEY.

To Charles D. Robinson, Receiver, Etc., and The Mercantile Co-Operative Bank.

By virtue of an order of the Court of Chancery of New Jersey, made on the day of the date hereof, in a cause wherein Catherine Dezendorf is complainant and you, Charles D. Robinson, Receiver Etc., and The Mercantile Co-Operative Bank, are defendants, you are required to appear, plead, answer or demur to the bill of said complainant, on or before the 30th day of March next, or the said bill will be taken as confessed against you.

The said bill is filed for the purpose of quieting title to certain lands in the City of Plainfield, in the County of Union and State of New Jersey, bounded and described as follows, to wit:

Known as Lots Nos. 30 and 31, Block D, on a map of 264 lots, owned by Watson Whittlesey, at Netherwood Station in the City of Plainfield, Union County, N. J., surveyed Sept. 1891, by F. A. Dunham, C. E., and Surveyor of Plainfield N. J., and filed for record in the Register's Office of Union county, N. J., Sept. 1891. Beginning at a point on the west line of George Street 144 75-100 feet northeasterly from the northwest corner of George Street and Jackson Avenue; running thence northwesterly in a line parallel with the north line of Jackson Avenue 110 feet, thence northeasterly in a line parallel with the west line of George Street, 50 feet, thence southeasterly to the west line of George Street, 110 feet thence southwesterly along the west line of George Street, 50 feet, to the place of beginning.

Also, All of Lots 32 and 33, in Block D on a Map of 261 lots owned by Watson Whittlesey, located at Netherwood Station, in the City of Plainfield, County of Union, State of New Jersey, surveyed August, 1891, by F. A. Dunham, Engineer of Plainfield, N. J., and filed for record in the Register's Office of Union County, N. J., Sept. 1891, these tracts or parcels of land and premises, hereinafter particularly described. Beginning at a point on the west line of George Street, one hundred and fifty-four and seventy-five hundredths (154 75-100) feet southwesterly from the southwest corner of George Street and Netherwood Avenue; running thence northwesterly in a line parallel with the southerly line of Netherwood Avenue, one hundred and ten (110) feet thence southwesterly in a line parallel with the west line of George Street, fifty (50) feet; thence southeasterly to the west line of George Street, one hundred and ten (110) feet; thence northeasterly along the west line of George Street, fifty (50) feet, to the place of beginning.

And you, Charles D. Robinson, Receiver, Etc., are made a defendant because deed made by you as Sole Permanent Ancillary Receiver of the aforesaid Mercantile Co-Operative Bank to Catherine Dezendorf and her husband, July 21, 1903 was a quit-claim deed and intended to convey the title, this action being brought to quiet the title to the property and to have the said deed declared to be a sufficient conveyance. And you, The Mercantile Co-Operative Bank, are made a defendant because your receiver aforesaid failed to use a deed with the proper words of conveyance as aforesaid, this action being brought to give validity to such deed to pass title.

Dated January 29, A. D. 1914

C. M. DOLLIVER
Solicitor and of Counsel with Complainant,
148 East Front Street,
Plainfield, N. J

2 3 5 tu

J. HIMMELFARB
Ladies' Tailor, Dressmaker and Furrier.
NOS. 309-311 NEW ST., BETWEEN 3RD AND 4TH STS., TEL. 903-W.

Particular pains exercised in the making of a garment, the fitting of the same and attending properly to the little details that mean so much in the finished garment—thus satisfactions follows.

Expert workmanship and Perfect Fit Guaranteed.

I will appreciate a call and will be pleased to show styles and samples of work. Prices reasonable

---

L. Moraller & Son
WATCHMAKERS and JEWELERS
WATCHES. CLOCKS and JEWELRY

Fine Watch and Clock Repairing a Specialty.

219 Park Ave. Plainfield, N. J

THE COFFEE YOU'LL LIKE.

People who try our Mocha and Java Coffee order it again because they like its Quality and Flavor—the taste is inviting and pleasant to the palate. We also sell Select Groceries, Fresh Fruits and Vegetables.

W. W. Dunn
THE PARK GROCER
Duer Street and Lincoln Place.

Hoagland's Express
FINE FURNITURE.
MOVING
Office, 116 West Second St.
Telephone 883-W.

A. H. ENANDER
Sanitary Plumbing, Gas Fitting.
Steam and Hot Water Heating.
Contractor for Sewer Connections
125 WATCHUNG AVE.

3% paid on checking accounts of $500.00 or more. Out of town items collected at par. New York checking privileges.

4% paid on Special Department accounts of $5.00 or more subject to liberal Savings Bank rules. Out of town savings accounts collected without charge.

Acts as Administrator, Executor, Guardian and Trustee; the fees are the same as those allowed an individual.

Modern Safe Deposit and Storage Vaults. Boxes for rent $5.00 and upwards. Values in bulk stored for from 50s cents per month.

Real Estate Department acts as agent and broker. Unusual services for the usual commission.

SERVICE

THE STATE TRUST COMPANY
Capital $100,000.00

COAL DEALERS.

TenEyck & Harris
Dealers in
LEHIGH VALLEY COAL.
Office, Rowley's Drug Store, 218 West Front St. Tel. 2081-J-2.

Kindling and Grate Wood.
Prompt deliveries. Orders received at
89 SOMERSET STREET.
JOHN MOBUS.
P. O. Box 320. Telephone 10-F-49

TenEyck & Kelley
COAL
741 South Ave. Tel. 1155

N. MEYERS & SONS
COAL
COKE AND WOOD
Office tel. 1152-W. 121 Watchung Av
Yard tel. 1911-W.
Fourth and Washington Streets.

HOTELS.

HOTEL WALDORF
HENRY WINDHAM, Prop.
EAST FRONT STREET.
Gottfried Krueger's Extra Beer on draught. Imported Wines, Liquors and Cigars. Hotel accommodations and private Dining Room.

HOTEL SOMERSET
Newly Painted and Papered throughout. Table Board and Rooms by Day or Week.
Piel Bros. and Kruger's Beer on draught.
W. G. FEASTER, Proprietor.
97 Somerset Street. Tel. 991

WEINMAN'S CAFE
GENERAL NEWS TICKER.
Stock quotations.
Up to the Minute.
'PHONE 1527.

TIME TABLE
Plainfield Transit Co.

Auto Bus Service Between Plainfield and South Plainfield, Plainfield and Stirling, Plainfield, Warrenville and Mount Bethel.
Waiting room at Kensington Hotel, Plainfield.

PLAINFIELD and SOUTH PLAINFIELD.
WEEK DAYS.
Leave Plainfield—7.45, 9.00, 11.45 a. m. 1.00, 4.00, 5.00, 7.00, 8.00, 10.20, x11.10 p. m.
Leave South Plainfield—8.00, 9.30 a. m. 12.00, 1.30, 4.30, 5.00, 7.30, 9.30, 10.45, x11.30 p. m.
xSaturdays only.
SUNDAYS
Leave Plainfield—9.00, 12.00 a. m., 2.00 4.00, 5.00, 9.00 p. m.
Leave South Plainfield—10.00 a. m. 12.15, 2.30, 4.30, 5.30, 9.30 p. m.

PLAINFIELD, WATCHUNG, WARRENVILLE AND MT. BETHEL.
WEEK DAYS AND SUNDAYS.
Leave Plainfield—6.30 a. m., 3.00, 6.25 x11.00 p. m.
Leave Watchung—6.45 a. m., 3.15, 6.40, x11.15 p. m.
Leave Warrenville—6.55 a. m., 3.30, 6.50 x11.30 p. m.
Arrive Mt. Bethel—7.10 a. m., 7.15 p. m
Leave Mt. Bethel—7.10 a. m., 7.15 p. m
Leave Warrenville—7.20 a. m., 3.30, 7.30 x11.30 p. m.
Leave Watchung—7.30 a. m., 3.45, 7.40, x11.45 p. m.
Arrive Plainfield—7.50 a. m., 4.00, 7.55 x12.00 p. m.
xSaturdays only.
Sundays and holidays the bus will leave for Watchung, Warrenville and Mt. Bethel at 9.00 a. m. instead of 6.30 a. m. Other trips will be the same as week days.

PLAINFIELD and STERLING.
WEEK DAYS ONLY.
Leave Plainfield—8.45 a. m., 4.30 p. m
Leave Watchung—9.00 a. m. 4.45 p. m
Leave Stirling—9.30 a. m., 5.15 p. m.
8.45 a. m. bus connects with 9.27 a. m train at Sterling, for Newark.
4.30 p. m. bus connects with 5.15 p. m train at Sterling, from Newark.

An enclosed, electric-lighted and heated bus may be procured for an afternoon or evening, from The Plainfield Transit Co., to carry from 15 to 25 passengers to any point within a radius of 25 miles from Plainfield
R. W. CAMPBELL, Mgr., 310 Park Ave.
Phone 130, Plainfield.

ADVERTISEMENTS
—FOR—
NEW YORK HERALD
WORLD, TIMES, SUN, JOURNAL, TELEGRAM, AMERICAN, BROOKLYN EAGLE, GLOBE
—AND—
NEWARK EVENING NEWS
RECEIVED AT
PLAINFIELD DAILY PRESS
AT REGULAR OFFICE RATES.

We Give S&H Green Trading Stamps. Ask For Them

Special Reductions Feb. 9 to 14, Inclusive

Pink Salmon SPECIAL REDUCTION THIS WEEK can **7c**

FAIRY SOAP
A&P **2 cakes 7c** A&P

A & P BAKED BEANS
No. 1 Can **5c** | No. 2 Can **8c** | No. 3 Can **12c**
Very healthy and economical, specially put up for our use. Just try a can

PEANUT BUTTER lb 11c | TAPIOCA lb 4c

Norway Mackerel . ea. 5c

Sliced PEACHES 3 cans . . **25c** | PRUNES 90-100's. Pound **5c**

Tuna Fish Small Can **12½c** Large Can **18c**

Seeded Raisins 3 pkgs 25c

Best Creamery **Butter** Lowest price in the city for quality butter. Try a lb today. Pound . **33c**

KIRKMAN'S WASHING POWDER Reg. 5c pkgs **7 pkgs 25c**

137-139 WEST FRONT ST. TEL. 117

THE GREAT ATLANTIC AND PACIFIC TEA CO. — THE LARGEST GROCERY HOUSE IN AMERICA — 800 STORES.

Free Delivery

We Give S&H Green Trading Stamps. Ask For Them

Attend the Remarkable FUR SALE of

Charles Kurtzman
Furs of Quality
178 E Front St

DR. PITTIS OFFICE BUILDING

It is Very Important

that an assured should know that we ourselves prepare the forms and write a policy to cover properly his individual needs. This means much to our clients and has a decided advantage in making a prompt and satisfactory adjustment of a loss.

REAL ESTATE LOANS RENTS

GEO. M. CLARKE CO. Babcock Bldg. Telephone 208
INSURANCE OF ALL KINDS.

CLASSIFIED ADVERTISEMENTS WILL BE FOUND HEREAFTER ON THE PAGE BEFORE THE LAST.

PLAINFIELD DAILY PRESS

THE WEATHER.

Fair and somewhat colder tonight; Thursday fair, continued cold; diminishing northerly winds.
Max., 36; Min. 14.

Established May 10, 1887. TEN PAGES. PLAINFIELD, NEW JERSEY, WEDNESDAY, FEBRUARY 11, 1914 TEN PAGES. Two Cents a Copy, $5 a Year.

JAPS CONSPIRE AGAINST KOREANS

So Declares Rev. George S. McCune in Talk Before Missionary Society.

MANY FALSE CHARGES

High Government Officials of Korea Are In Vile Dungeons As Result of Conspiracy, Says Speaker—Tells of Progress of Christianity.

Speaking before the Women's Foreign Missionary Society of the Crescent Avenue church yesterday afternoon, the Rev. George S. McCune, of St. Louis, secretary of the Presbyterian mission in Korea, declared that the Korean people had been much maligned by the Japanese. Invasion of the country by Japan and its annexation as a province of the Mikado's empire was denounced in the most scathing terms by the speaker.

Charges made by Japan prior to the seizure of Korea that Koreans, aided and abetted by missionaries had plotted and connived at the murder of a Governor-General of Japan and that many other officials were marked for death, were characterized as absolutely false and declared to have been made by the Japanese to foster world-wide belief of the justification of Korea's seizure by Japan. Some high government officials of Korea, men who are absolutely innocent of all wrong-doing and who dreamed of no such thing as a conspiracy against the empire, are now languishing in vile dungeons, serving long terms of imprisonment, after having been adjudged guilty of the crimes charged by Japanese tribunals. This Mr. McCune termed in his lecture yesterday "The Conspiracy Case in Korea."

"Koreans," he said, "are really the philosophers of the Far East. They are even more interesting in many ways than are the Japanese and Chinese. One hundred missionaries are now laboring in Korea to spread the gospel of Christianity, which was first introduced in that country as short a time as twenty-nine years ago." Today, according to the speaker, there are some 300,000 Christians in that land. Collections from the natives who had embraced the Christian faith totalled twenty-five cents the first year, it was said, but last year the native population contributed $92,000 to the church. While now a province of Japan, Korea was said to be an entirely separate country, possessing its own language and customs. Christianity entered Korea through the fact that the son of a reigning empress of that land, who was thought dying of wounds which he had received in battle, was cured of his hurts by a medical minister who was found at the time on a ship lying in the harbor of Chemulpo.

Figures compiled by the Presbyterian mission in Korea for this year show that a steady growth has been made in its religious work. The total of 42,913 baptized shows an increase of 3,438 over last year, or ten per cent. There are now fifty-three ordained pastors in Korea, instead of twenty-three, the seventy-eight organized churches have increased to 135, nearly eighty per cent and Sunday-schools show a large increase also. Four thousand more students attended Bible classes in Korea than did last year, the principal gain being made among the women. Seven Bible institutes enrolled 503 students. The educational schools maintained by the mission, though fewer in number than last year are larger and more efficient. Contributions for educational, medical and religious work in Korea show an increase, it is said. The church in Korea, the speaker declared, is on the way to becoming a self-propagating and self-supporting church.

Since the Japanese began coming into Korea the Koreans have, it is said, been going over the border. There are now said to be some 800,000 in Manchuria and perhaps 300,000 in Siberia. The Presbyterian mission is hoping to start a church in Manchuria. It is said to be an exclusive field for Presbyterian missionary work. The Scotch Presbyterians and Danish Lutherans in Manchuria are said to be all undermanned. There seem to be two distinct districts of Korean occupations in Manchuria, one along the railroad and the other centering some 200 miles east of that. The religions are separated seventy-five miles. The strip along the Yalu river is Korean all the way up.

THE TEMPERATURE.

The temperature report from The State Trust Company today is as follows: 9 a. m., 21 degrees; 11 a. m., 23 degrees; 1 p. m., 22 degrees.

—VanArsdale's annual shoe sale is giving out some of the best values ever offered. Store will close tomorrow at noon, so "step lively" in the morning and make your selections.—Adv. ***

—Advertise in the Daily Press.

CHARLES P. RUSS JURY COMMISSIONER FOR UNION

(By Telegraph to The Daily Press.)

Trenton, Feb. 11.—Chancellor Walker today announced the list of appointments of jury commissioners in the counties of the State under the Chancellor-Sheriff Jury Act. Charles P. Russ, Democrat, was named for Union county. The act provides that the commissioner in each county shall not be a member of the same political party as the sheriff, and this provision was followed in the appointments. The commissioners are appointed for one year, and may be removed any time. Their salary is $750. The commissioners will act with the sheriff in drawing all grand and petit juries.

BOROUGH SCHOOLGIRLS FOBM GREEK LETTER CLUB

A number of the girls of the North Plainfield High School met at the home of Miss Marjorie Burtis, on Fairview avenue, last night, and organized a Greek letter society under the name of the Sigma Chi. This organization is unlike the other girls' club of the High School inasmuch as it is secret. Various committees, including one for forming a constitution, were appointed. The object of the club is to promote sociability among the members.

Meetings will be held once every month at the different member's homes and after every business session there will be a social hour including refreshments. Last night the following officers were chosen to serve one term: President, Margaret Ewart; vice-president, Marjorie Burtis; secretary, Ann Hull, and treasurer, Dorothy Martin. There are at present eight members in the society.

AUTO SPEEDER MAY GO TO SOMERVILLE TODAY

Unless some good friend of Russell Bousenbury, the fast driving automobilist, who was fined $50 yesterday by Recorder Hand, pays the amount of his fine by this afternoon, the borough police will take the prisoner to the county jail at Somerville, where he will be lodged as the guest of Sheriff Charles P. Sebring. It will be the first prisoner from North Plainfield that the county jail has housed in some time.

Investigation of the automobile law as regards reckless driving has led to the discovery by the police authorities of the borough that instead of having to remain in jail for thirty days because of non-payment of the fine imposed, Bousenbury must be given his freedom after he has served ten days. The borough police, however, incline to the opinion that the severe penalty meted out to Bousenbury upon his arraignment and after he had pleaded guilty to the charge of speeding, will be a deterrent to other reckless and careless motorists in this vicinty. They are determined to put a stop to the practice and will take steps accordingly, it is said, as soon as more settled weather comes and road conditions are improved.

UNION BUILDING AND LOAN ASSOCIATION ELECTS

The only changes made in its officers by the Union Building and Loan Association, at its annual meeting on Monday night, was that Lamar Van Syckel was made a member of the finance committee in place of the late W. E. Benjamin, and T. J. Parent was elected a director. The board is now constituted as follows:

E. M. Laing, president; A. D. Edgar, vice president; J. V. E. Vanderhoef, secretary; M. C. Van Arsdale, treasurer; Nelson Runyon and Charles M. Dolliver, attorneys; C. B. Vail, H. R. Thorn and A. H. Vanderhoef, auditing committee; C. H. Dunham, S. J. Robinson and Lamar Van Syckel, finance committee; A. D. Edgar, J. P. Emmons, Lamar Van Syckel and J. C. Manning, appraisal committee; J. P. Emmons, J. C. Manning, C. H. Dunham, A. D. Edgar, S. J. Robinson, E. M. Laing, M. C. Van Arsdale, Lamar Van Syckel, Nelson Runyon, J. V. E. Vanderhoef, Charles M. Dolliver and T. J. Parent, directors.

FORM A NEW CLUB.

The Misses Theo Van Zandt, Madeline Blimm, Mary Wierenga and Florence Briscoe met at the home of Miss Elizabeth Seals, of 218 Grant avenue, last evening, and formed what will be known as "The S. G. Club." The club will meet again on Tuesday evening, February 17, at the home of Miss Briscoe, 15 West End avenue, when further club preparations will be made.

—Neuman Bros. are offering an exceptionally fine assortment of fresh vegetables including cauliflower, Boston head lettuce, celery, new beets, cucumbers, tomatoes, green and wax beans, peas, and in fact everything that the market affords—Adv. ***

HOSPITAL AUXILIARY DANCE NEXT TUESDAY

Well Known New York Orchestra to Be Feature at Benefit Affair.

The dance to be held at Columbus Auditorium under the auspices of the Woman's Auxiliary Board of Muhlenberg Hospital on Tuesday of next week, will have as a particular attraction McKee's ofchestra of four pieces, which has been so popular at society dances in New York this winter. Another special feature will be the supper, which will be included in the price of the admission tickets. Lemonade will be on sale during the evening at five cents a glass.

The committee having the matter in charge consists of Mrs. Henry C. Irons, chairman; Mrs. Frank Warren, Mrs. Charles A. Reed, Mrs. Henry A. McGee, Mrs. Edward H. Ladd, Jr., Mrs. Stuart H. Patterson and Mrs. Frederick W. Butler. Tickets are on sale by members of the committee, at Miller's and Randolph's drug stores and at the Women's Exchange. Tickets will also be placed on sale at Westfield.

MRS. CHARLES DAY'S PUPILS TO GIVE A RECITAL

The advanced piano pupils of Mrs. Charles Day, of New Market, will give a Wagner recital at her home tomorrow evening to which a few friends have been invited. Mrs. Day and her pupils will be assisted by Mr. and Mrs. Leonhauser, also of New Market, who are well-known as tenor and soprano soloists. The program will be an especially attractive one, including some of the more familiar compositions by Wagner, and a feature will be the singing of the "Bridal Chorus," by a chorus of young women.

The program will include the following numbers:

"Fantasy," Miss Helen Swackhamer; "Evening Star," Miss Edith Giles; "Pilgrim's Chorus," Miss Agnes Bogue; "Fantasy," Tannhauser, Miss Anna DeHart; selection, Tannhauser, Miss Margaret Frederick; two piano trios, selected, Miss Helen Swackhamer, Miss Agnes Bogue and Mrs. Charles Day; selected, Miss Florence Curtis, Miss Anna DeHart and Mrs. Charles Day; "Pilgrim's Chorus," Miss Edith Giles and Mrs. Charles Day; selection, Act Third, Lohengrin, Miss Helen Swackhamer; "Swan Song," tenor solo; soprano and tenor duet, Lohengrin, Mr. and Mrs. Leonhauser.

BOYS DROWNED UNDER THIN ICE ON SOMERVILLE POND

Somerville, N. J., Feb. 11.—While sliding on Peters brook, near its junction with the Raritan river, Raymond Kline and Ellis Epstein, aged ten and twelve years respectively, broke through the ice and were drowned.

Hyman Epstein, the eight-year-old brother of Ellis, was the only person who saw the accident. He made a futile effort to rescue them when they came to the surface. They sank a second time and came up under the broken ice. The boy gave the alarm, and Chief of Police Bellis came with several citizens and recovered the bodies in about an hour and removed them to the homes of the boys' parents.

FREEHOLDERS REDUCE COST OF PRISONERS' BOARD

Somerville, Feb. 11.—Thomas P. Gallagher was re-elected Inspector of Weights and Measures at yesterday's meeting of the Board of Freeholders of Somerset county. His re-appointment was urged by 132 business men of Somerville, Raritan and Bound Brook. Melvin Cleaves, collector of North Plainfield township was the other candidate for the post. Total expenses to date of $11,384.64 were reported by the board. The members will meet on Monday morning, February 16, on Stirling road. The charges for the board of prisoners in the county jail has been reduced from 35 to 15 cents a day.

YOUNG PEOPLE'S BRANCH.

Young men and women over fourteen years of age, who are interested in organizing a Young People's Branch of the Women's Christian Temperance Union are invited to meet at the home of Mrs. W. J. Hamilton, 407 East Seventh street, tomorrow evening at 8 o'clock. Young married people are urged to co-operate. Mrs. M. D. Tomlinson will be present at the meeting and explain the objects and work of the branch.

"THE STRUGGLE FOR BREAD."

Rev. Gabriel Reid Maguire, of the Park Avenue Baptist church, will preach Sunday evening on the subject, "The Struggle for Bread."

DIVORCE DECREE WAS NOT SIGNED

Vice-Chancellor Stevens Withholds Decision for Alimony in Hood Case.

FIXES THE COST OF SUIT

Advises Contestants to Agree on Inventory of Goods Rightfully Belonging to Mr. Hood—Judge Whittemore to File a Report.

Newark, Feb. 11.—Proceedings in the Richard Haden Hood case were continued in the Court of Chancery here, today, when Vice Chancellor Stevens announced that inasmuch as Mrs. Hood had been granted the realty it would have to be shown that her husband was worth much more than the value of the property in order to grant her alimony. The divorce decree was not signed as expected, today, because of the fact that Judge Whittemore, of Elizabeth, had not filed a report in the alimony matter.

Vice Chancellor Stevens this morning signed a decree which makes Hood responsible for the costs of the case and directed that Mrs. Hood be given the amount to cover her counsel fees. The Vice Chancellor suggested that the counsel for both parties get together prior to the next hearing, which will be held Friday morning, and agree on an inventory of the effects that rightfully belong to Mr. Hood. In a previous statement Hood's counsel included a number of etchings, rugs, china relics and other small articles in his list which caused considerable dispute and the court ordered another inventory to be taken.

HERMAN FREDERICKS SEEKS A SEPARATION

Newark, Feb. 11.—Herman Fredericks, a lineman for the Central Railroad and a resident of Cranford, started proceedings here, today, for an absolute divorce from his wife, Mrs. Grace Fredericks, naming one George Shindler as a co-respondent. Fredericks, who has irregular hours in the company's employ, alleges that he returned home one night last month and found Shindler and his brother alone in the Cranford apartments with his wife.

Fredericks also alleges that he found fifty or more postal cards and letters written by Shindler to his wife. When he asked the men what they were doing in his house, Herman says that the men took their hats and fled through an open door. The Fredericks were married February 28, 1900, and lived together until last month.

PLAYERS VISIT POPE.

(By Telegraph to The Daily Press.)

Rome, Feb. 11.—Members of the Giants and White Sox, with some friends, the party numbering seventy, were received in audience by the Pope today. Charles A. Comiskey, president of the White Sox, was well enough to be present. No game was played today owing to bad weather.

MISS CHITTENDEN TO SPEAK.

Miss Alice Hill Chittenden, president of the New York Association Opposed to Woman's Suffrage, will speak in the Westfield Theatre, on Monday evening, February 16, at 8 o'clock. Plainfield members are expected to attend the meeting.

HANS SCHMIDT SENTENCED.

New York, Feb. 11.—Supreme Court Justice Vernon M. Davis today sentenced Hans Schmidt, convicted of the murder of Anna Aumuller, to die in the electric chair at Sing Sing prison, during the week beginning March 23.

SESAME CLUB MEETING.

The Sesame Club will meet on Friday morning this week, instead of tomorrow, as was originally planned. The meeting will be held at the home of Mrs. Duncan W. Taylor, 455 West Seventh street.

SPECIAL FEATURE.

The Thursday night dance conducted by Daniel MacCormack and "Doc." Doyle will have six acts of vaudeville, tomorrow night, before the dancing. Prof. Squires' five-piece orchestra will furnish the music.

TAKING A DAY OFF.

Owing to the absence of Chief Marshal George Weiss, who is taking a day off, Roundsman Charles Keller is acting head of the borough police department today.

OPEN UNTIL ONE O'CLOCK.

The rooms of the Charity Organization Society will be open tomorrow until 1 o'clock in the afternoon.

Miss Meriam Hodge, of Somerville, who is studying at the Newark Normal School, is teaching at the Bryant School as part of her Normal School course. While here Miss Hodge is stopping with her aunt, Mrs. Peter Hodge, of Plainfield avenue.

"UNCLE DAVE" RETURNS HOME

Editor of The Review is Reported to Be Slightly Improved.

David Carney, who has been seriously ill for some time, and who has been an inmate of Dr. J. H. Cooley's sanitarium, was removed to his home, at 37 Lincoln place, in the borough, last evening, in an ambulance. He is said to have stood the trip very well and it was said this morning at the home of Andrew Carney, his brother, that Mr. Carney seemed in much brighter spirits and to have rallied from unconsciousness early today, although he was at times delirious.

Suffering from pronounced heart trouble, and a dropsical affection, as well as with acute asthma, physicians who have attended him during his illness have done everything known to medical science, it is said, to prolong his life. At various times, during the progress of his maladies, Mr. Carney has been treated by Drs. J. H. Cooley, F. J. Hughes, W. H. Murray and Charles B. Lufburrow. He is under the care of the last named physician at the present time. Throughout his illness, Mr. Carney has been patiently waited upon by his cousin, Miss Mary Laughlin, who also accompanied him to the sanitarium.

Plainfield people know Mr. Carney well, both as a citizen and as the editor and owner of The Review, the weekly newspaper published in the borough. Friends are wont to refer to him as "Uncle Dave." Mr. Carney is about sixty years old.

ILLNESS OF COUNSEL POSTPONES O'CONNOR TRIAL

Elizabeth, Feb. 11.—Illness of counsel for the prosecution and the defense caused a postponement today of the trial of Edward J. O'Connor, charged with the embezzlement of $500 from the United States Express Company in Plainfield. It was postponed until next Wednesday. Witnesses, of whom there were a number from Connecticut, Philadelphia and New Jersey towns, were notified to be in attendance on the day set.

Mrs. Edna Senn, charged with being the accomplice of O'Connor, and who is said to have handed him the package of money, will probably not be sentenced tomorrow as expected. She is an important witness in the case against O'Connor and her testimony is needed by the State. Mrs. Senn recently changed her plea of not guilty to one of non vult.

"THE PEOPLE'S FORUM."

"The People's Forum," to be instituted under the auspices of the Public Recreation Committee, will be for the open discussion of mooted civic and social questions and is one of the natural outgrowths of public recreation work. Several years ago, President Wilson spoke of such use of school buildings, in an adress at Madison, Wis., as a "great, new and glorious means of common understanding."

MRS. ROSA DELMONICO.

Mrs. Rosa M. Delmonico died last night at Muhlenberg Hospital following an operation. The body was removed to the family residence, at 1,456 McCrea place, by Undertaker George W. Cole, this morning. She is survived by a husband and a two-day old child. Funeral arrangements have not yet been made.

PHOTO-PLAY PROGRAM.

The motion picture program to be shown at the Y. M. C. A. Saturday afternoon and evening will include the following interesting films: "Mother Goose," "King Henry IV. and the Woodchopper," "The Paris Fire Brigade," "A Caribou Hunt," and "The Artist's Dream," comedy.

TRIO ARRESTED.

Miss Martha Falls Fay Skillman and John Doman, all colored, were arrested by Detective Sergeant Flynn at 313 Plainfield avenue yesterday charged with disorderly conduct. They will be arraigned before City Judge W. G. DeMeza in the city court tomorrow morning.

"THE GREAT LEAP."

Attendants at Proctor's theatre tonight will witness a thrilling melodrama, "The Great Leap." This photo play has achieved a great success. It will be shown at performances the remainder of the week. Big features are scheduled at Proctor's for Lincoln's Birthday.

ZERO WEATHER TONIGHT.

(By Telegraph to The Daily Press.)

New York, Feb. 11—The cold wave which has held the Middle West in an icy grip for several days, will reach here tonight. The temperature may drop to zero.

BARBER SHOPS CLOSE.

All barber shops in the city will close at noon tomorrow, remaining open this evening until 10 o'clock.

WOMAN'S EXCHANGE SALES AGGREGATED $11,251

Sales of the Woman's Exchange last year totaled $11,251 and 175 women consigned articles of various sorts to the organization, it was announced at the annual meeting held yesterday in Grace church parish house. Officers elected for the coming year were:

President, Mrs. Howard Tracy; vice presidents, Mrs. Noah Barnhart and Mrs. C. Boardman Taylor; recording secretary, Mrs. Henry E. Haws; corresponding secretary, Mrs. Richard Boardman; treasurer, Mrs. Horace N. Stevens; trustees, Mrs. R. P. Lincoln, Mrs. Joseph W. Sanford, Mrs. William G. Cooke, Mrs. H. N. Stevens and Mrs. B. P. Hall.

MISS GERTRUDE SCHLEIF BRIDE OF ALBERT MEYER

Miss Gertrude Schleif, daughter of Mr. and Mrs. Stephen H. Schleif, of 434 West Sixth street, was married last night to Albert C. Meyer, of Scotch Plains, by the Rev. John Y. Broek, of Trinity Reformed church. The ceremony was performed at the home of the bride's parents and only the immediate relatives attended.

Miss Lillian Schleif, a sister of the bride, acted as bridesmain, and Keith Saunders, of Scotch Plains, was best man. Following the wedding a reception was held in the bride's home and the couple left last night on a short honeymoon trip. They will be "at home" to their friends at Scotch Plains after Monday.

The couple is well known to a large circle of acquaintances, both in this city and Scotch Plains. They have been active in social work in both communities. Mr. Meyer is employed by the Plainfield-Union Water Company at its office in Westfield.

"GUILDS OF PLAY" FORMED BY RECREATION COMMITTEE

The newest activity under the auspices of the Public Recreation Committee, reported at the meeting of the members last night, is the formation of the eighth grade children of the public schools into what will be known as "guilds of play," which will be divided into three groups. One group will meet each Friday at the Stillman School, spending an hour in playing games and an hour in folk dancing. The hours will be from 3 to 5 o'clock and the parents of the children are invited to attend. Miss Day, the principal, has conducted a similar recreation for sometime, but under the present plans it will be carried out in a systematic way.

Attention was called to the Junior Municipal Orchestra concert to be given tomorrow night. The young musicians under the direction of Martin A. Korff have attained a high degree of efficiency and an enjoyable concert is promised.

The Dramatic Club held a rehearsal of the play, "Paddle Your Own Canoe," last night, and those taking part are making excellent progress with their lines. The play will be given the latter part of the month, preparations for which are now well in hand.

DREIER CASE WILL BE HEARD NEXT MONDAY

Elizabeth, Feb. 11.—With the hearing by Judge James C. Connolly of the Orphans' Court, on Monday, of counsel for the heirs who object to the accounting made by the executors, the long litigation over the estate of the late Samuel Dreier, of Plainfield, will, it is believed, come to an end. The case has aroused considerable interest in Plainfield. Mr. Dreier was one of the wealthy residents of that city. His heirs have fought strenuously among themselves since his death over the disposition of his property.

DRAMATIC CLUB MEETING.

The Dramatic Club, recently organized, held its first meeting at the home of Miss Marion Mortimer, on East Fifth street, last night, and adopted a constitution which was drafted by Fred Becker. Several members were elected and propositions were received. The club is now looking for a permanent meeting place. The selection of a name for the club has been postponed until the next meeting to be held at the home of the Misses Spencer, of the borough, on Thursday evening, February 26.

WILL GIVE A RECEPTION.

Mr. and Mrs. Robert Love, who were recently married, will have charge of the meeting at the Evona chapel, tomorrow night, after which a reception will be given to the bride and groom by the members of the chapel.

—Van Arsdale's "step lively" shoe sale is still on the move.—Adv. ***

CHANGES IN HOSPITAL BOARD

Charles Joel Fisk, Jules E. Erickson and H. W. Marshall Retire.

NAME NEW GOVERNORS

E. V. Cox Becomes New Treasurer, and C. Ames Brooks Elected to Membership—Mr. Erickson Remains On Board.

Former Mayor Charles J. Fisk and Harry W. Marshall have resigned as members of the board of governors of Muhlenberg Hospital, and Jules E. Erickson has resigned as treasurer, after many years of service in the interest of the institution. These resignations were received and accepted with regret at a meeting of the board on Monday night.

Mr. Erickson, who has served the hospital as treasurer for a long time, seeks relief from the great responsibility of his office. He will continue as a member of the board. His administration of the financial department of the hospital has been marked by ability, and self-sacrificing devotion to the duties of his office. During his tenure of office, after much study and labor, he changed the system of accounts used in the hospital, from an antiquated one to an up-to-date system approved by the most modern practices in accounting.

Mr. Erickson's handling of the finances of the campaign involving as it did a tremendous amount of detail work, was said to be the crowning event of a long and faithful service to hospital affairs, and in view of this he expressed a desire to be relieved of the responsibilities of the office.

While the hospital loses the services of a valued and efficient officers, the members of the board have expressed its pleasure in being able to secure as Mr. Erickson's successor, a man of the type and ability of E. V. Cox, who has been elected treasurer following his admission to the board, and the finances are now in his charge.

Mr. Fisk retires from the board to enable someone else to take his place who is able to give closer personal attention to hospital affairs. Mr. Fisk was identified with the hospital for many years, giving much of his time and money for the upbuilding of the institution.

Mr. Marshall retires as a member of the executive committee because of a pressure of other duties which will prevent him from giving the necessary time to the meetings of the committee and he feels that the interest of the hospital can be better served by someone who is able to give more time to the work.

In addition to E. V. Cox, another new member of the board is C. Ames Brooks, who was elected at the meeting this week. Mr. Brooks, like his father, the late Charles E. Brooks, who served the hospital for years, has always been interested in this work. His term will expire in 1916.

Mr. Cox, the new treasurer, in his report on the condition of the campaign fund, showed that there is still an uncollected balance on account of the campaign subscriptions of about $8,500. The board has made its plans based on the belief that these subscriptions would be paid in and the hope has been expressed that those who have not completed their payments will do so at the earliest opportunity.

The new private room pavilion is now, and has been since January 1, open to receive patients and the hospital authorities feel much encouraged in the use that has already been made of this new building and of the engagements for rooms ahead.

Upon the recommendation of the executive committee, Dr. H. W. Longbothum, who is associated in practice with Dr. Platt, of Dunellen, has been appointed to the auxiliary staff of the hospital.

FUNERAL OF MRS. LORD.

The funeral of the late Mrs. David S. Lord was held this afternoon at 2 o'clock at her late home, at 409 East Fifth street. The service was conducted by the Rev. Frank Fletcher, of Duer street. Mrs. Lord was a member of the Hanson Place Baptist church, of Brooklyn, and was born in that city. Friends and relatives sent a profusion of handsome floral tributes and were present at the service. Burial was in Hillside cemetery, Samptown.

WILL MEET IN DUNELLEN.

The annual meeting of the Young People's Society of St. Peter's Lutheran church will be held at the home of Miss Ernestine Richter, in Dunellen, on Friday evening. Members will take the 7:45 o'clock trolley from the Fourth street stand. At the meeting plans for the annual Dutch supper will be completed. This will be held Wednesday evening, February 18.

—The minstrel show under the auspices of the Nonpareil Club will be held at the club's house on St. Mary's avenue tomorrow night.

Attend Our Great Granite Sale All This Week---1-3 Less Than Regular Prices

OPEN UNTIL NOON TOMORROW, LINCOLN'S BIRTHDAY

A. E. FORCE & CO.

"The White Store"

We Give the Famous S.H. Green Trading Stamps

Store Opens at 8:30; Closes Saturdays at 10 p. m. Others days at 5:30.

BANDITS CAUGHT; DOOMED BY VILLA

Rebel Chief Promises to Execute the Outlaws.

TO PROVE HIS GOOD FAITH

Feels Part Responsibility For the Cumbre Tunnel Tragedy—Will Wipe Out Band as Reparation — Tunnel Search Is In Vain.

Cumbre, Mexico, Feb. 11.—It is reported that Maximo Castillo and the remnant of his outlaw band, who are responsible for the burning of the passenger train in the Cumbre tunnel, have been captured.

The capture is said to have been made at Beltram ranch, a few miles east of Pearson. The bandits were later escorted to Casa Grandes, the nearest railroad station, and were then to be taken to Juarez to be delivered to the rebel commander there or Villa himself, if he was still in Juarez.

The capture came as a surprise here, as it was feared that Castillo had escaped across the border near Palomas and would seek asylum in the United States. Villa had ordered his men to take Castillo prisoner and not to shoot him unless it was necessary. He promised a captain's commission to the man who brought him in alive.

Castillo and his band had been last reported at Pachcico, a small Mormon colony in western Chihuahua. He was then said to be headed north, with rebel troops in pursuit.

Working from the south end of the tunnel, helmet clad rescuers traversed the length of the burned passenger train, but no bodies were found, as the wreck is buried in earth. Of the private car, in which Superintendent Mark Gilmartin, formerly of Buffalo, rode, nothing was left but the steel framework.

Fragments of bones, which appeared to have belonged to different persons, were picked up; also a powder puff intact in its metal box, a small silver purse and the clasp of a larger one, believed to have been the property of Mrs. Lee Carruth, who was on the train.

But two bodies have been found in the tunnel, and no more are likely to be located until tons of rock and earth are removed from the floor of the bore. The north portal is still belching smoke, and there is no telling when the rest of the tunnel can be reached.

Guards have been established at both portals to prevent attempts of hysterical persons to enter the tunnel in search for relatives.

A Public Execution.

Juarez, Feb. 11.—When General Villa was told of the report of Castillo's capture he said he would arrange for a public execution in Juarez.

"Every American and every Mexican will be invited to attend the execution," he said. "I feel a great responsibility in this awful disaster, because I had given the Americans my promise that they would be protected. Having failed in this particular instance, I want to vindicate myself so far as I can by wiping out the bandits who slaughtered forty-one innocent persons."

Villa will postpone his departure for Torreon in order to see that the bandits are executed. He will then hurry away to take command of the troops mustered before that city. He will have 15,000 troops there when he assumes command. The federals have but 8,000, but have the advantage of a strong strategic position.

CANNERY ON GALILEE SHORE.

Company Proposes to Deal In Sardines From Lake.

Jerusalem, Feb. 11.—A company is about to be formed to run a sardine canning factory on the shore of the sea of Galilee. A local newspaper says there are great shoals of sardines in this section and a remunerative industry can be built up if a concession is granted.

The natives, who are extremely poor, would benefit greatly by such an industry, as the output is likely to be patronized extensively by Jews and Christians alike, not only because the Galilee sardines are of superior flavor, but because of the Biblical associations of the sea of Galilee.

CHRISTIAN FIELD.

Mr. and Mrs. Joseph Taylor, of DeKalb avenue, will entertain the Christian Endeavor Society of Evona chapel, tonight, when a lunch box social will be held.

The Ladies' Aid Society of the Park Avenue Baptist church will hold an all-day sewing meeting tomorrow, and at 2:45 o'clock in the afternoon the Young Women's Foreign Missionary Society will meet.

John LeMatty, of the Plainfield Rescue Mission, assisted by a band of mission workers, will conduct a public meeting at the Salvation Army Hall, tonight, at 8 o'clock.

LEFT $40,000 ESTATE.

The will of Edwin Haviland, who died here January 10, 1911, was offered for probate today. He left an estate of $40 000 to his daughter, Caroline, and his sons, Edward J. and Clarence M. Haviland.

WHY WOMEN SUFFER.

Many Plainfield Women Are Learning the Cause.

Women often suffer, not knowing the cause.

Backache, headache, dizziness, nervousness.

Irregular urinary passages, weakness, languor—

Each a torture of itself.

Together hint at weakened kidneys.

Strike at the root—get to the cause.

No other remedy more highly endorsed than Doan's Kidney Pills.

Recommended by thousands—

Endorsed at home.

Here's convincing testimony from a Plainfield citizen.

Mrs. C. B. Corlell, 60 Manning avenue, Plainfield, N. J., says: "I suffered from kidney disorders for years and the principal symptom was a severe backache. Since I learned of Doan's Kidney Pills, I have taken them off and on and they have always acted like magic, giving me prompt relief."

For sale by all dealers. Price 50 cents. Foster-Milburn Co., Buffalo, New York, sole agents for the United States.

Remember the name—Doan's—and take no other.—Adv.

CITY OF PLAINFIELD SEWER ASSESSMENTS. NOTICE.

WHEREAS, at a meeting of the Common Council of the City of Plainfield, held on the second day of February, A. D. 1914 by resolution adopted and approved on that date, to which resolution, and the record thereof in the office of the City Clerk, reference is hereby made and the same made a part of this notice, the Common Council did ascertain and determine that the whole amount of the costs, damages and expenses of making and constructing that definite part of the system of sewerage of the City of Plainfield already completed and constructed, and therein referred to amounted to the sum of Seventy-eight Thousand, One Hundred and Fifty-six Dollars ($78,156), and did refer the assessment thereof and all assessments of damages and benefits in the City of Plainfield, authorized by the acts of the Legislature and the ordinances and resolutions in said resolution referred to, to the subscribers, the Commissioners duly appointed, qualified and sworn under the ordinance entitled "An Ordinance to provide for the Appointment of Commissioners of Assessments to assess damages and benefits under and by virtue of the Act entitled 'An Act to provide for drainage and sewerage in cities of this State,' approved April 7, 1890, and acts amendatory thereof and supplemental thereto," approved February 5, 1895, and

WHEREAS, the ordinances referred to in said resolution include the ordinances entitled "An Ordinance to Provide for the Construction of a Further Addition to the System of Sewerage already Constructed in the City of Plainfield," Approved October 11, 1912, and "An Ordinance to Provide for the Construction of a Further Addition to the System of Sewerage already Constructed in the City of Plainfield," Approved May 7, 1913; and other ordinances and resolutions of the Common Council enacted and passed under and in pursuance of the act of the Legislature entitled "An Act to provide for drainage and sewerage in cities of this State," approved April 7, 1890, and acts amendatory thereof and supplemental thereto;

Notice is hereby given that the subscribers, the said Commissioners of Assessments, will hold their first meeting for the purpose of making said assessments in the manner and according to the principles prescribed in said acts of the Legislature on Thursday, the twenty-sixth day of February, A. D. 1914, at the hour of 8 o'clock P. M. of that day, in the Council Chamber, No. 149 North Avenue, in the City of Plainfield, New Jersey, at which meeting all persons interested in or affected by the said improvements will be given ample opportunity to be heard upon the subject of said assessments. The character of the work and improvements for which said assessments are directed to be made, is the making and construction of sewers and appurtenances, including house connections, and the following is a description of the streets and avenues and rights of way for sewer construction, or particular sections thereof, upon and along which said improvements were made, the lands fronting on which are required to be included in said assessments:

East Front Street, from Leland Avenue to Emerson Avenue;
Woodbine Avenue;
St. Mary's Avenue, from Jackson Avenue to Hill Street;
East Seventh Street, from the present sewer to a point 2,200 feet east of Leland Avenue;
Henry Place;
Marshall Place;
Lorraine Avenue;
Leland Avenue, from Lorraine Avenue to Woodmere Place;
Randolph Road, from Park Avenue to Woodland Avenue;
West Third Street, from Grant Avenue to Plainfield Avenue;
Plainfield Avenue, from West Third Street to West Sixth Street;
West Sixth Street, from Plainfield Avenue to Park Avenue;
East Sixth Street, from Park Avenue to Watchung Avenue;
Watchung Avenue, from East Sixth Street to East Seventh Street;
East Seventh Street, from Watchung Avenue to Berckman Street;
Berckman Street, from East Seventh Street to Midway;
Midway, from Berckman Street to Netherwood Avenue;
Netherwood Avenue, from Midway to East Second Street;
East Second Street, from Netherwood Avenue to Terrill Road;
Terrill Road, from East Second Street to Green Brook;
Woodland Avenue, from Randolph Road to Chetwynd Avenue;
Chetwynd Avenue, from Hillside Avenue to Woodland Avenue;
Hillside Avenue, from Randolph Road to Chetwynd Avenue;
Watson Avenue;
Leland Avenue, from East Front Street to Green Brook;
East Front Street, from Emerson Avenue to Raymond Avenue;
Prospect Avenue, from a point 953 feet east of Hillside Avenue to Woodland Avenue.

Also improvements at sewage disposal works.

Dated Plainfield, N. J., February 3, 1914.

ARMSTRONG MULFORD,
DANIEL J. COURAIN,
FRANK J. HUBBARD,
Commissioners.

2-4-11-24

The departure of the cook or maid does not prostrate the lady who knows the efficiency of Press want ads.

And want ad-reading servants are of the desirable class.

Westfield.

Funeral services for Helen Foley, daughter of Mr. and Mrs. Myles Foley, were held at the home of her parents, Monday afternoon. Burial was in St. Mary's cemetery, Plainfield.

The annual ball of the Westfield Fire Department will be held at Westfield Theatre Hall this evening. Guests of the firemen from the nearby towns are expected.

According to new rules of the fire department, the firemen will be called out twice a month for test drills with the apparatus.

STUART'S Mark Down Shoe Sale

It is what you get for what you pay that counts. We are offering at greatly reduced prices, men's, women's and children's shoes, that were remarkable values at their regular prices. Now during the Mark-down Shoe Sale the values are infinitely greater. You can't afford to miss them.

1.95 Men's and women's $2.50 and $3.00 Shoes—all leathers and styles.

2.95 Were $3.50 to $4.00; Several well known named shoes in this lot.

2.45 Men's and women's $3.00 and some $3.50 shoes; a splendid assortment at this price.

1.69 and **1.39** Boys, girls' and children's shoes; warranted solid leather.

Stuarts SHOE SHOP

215 W. FRONT ST.
PLAINFIELD, N. J.

German Valley. and Chester

Miss Gladys A. Carlisle, of Chester, is visiting Mr. and Mrs. Frank Lewis, of Irvington.

Miss Grace Warner, of East Orange, will give an entertainment in the German Valley Luthern church, February 21.

Miss Martha Bunn, of Dover, was a guest Sunday of her parents, Mr. and Mrs. Manning Bunn, of German Valley.

The Ladies' Aid Society of the Chester Methodist church will meet this afternoon with Mrs. C. K. Mamoney, of Main street.

James Riker, of Chester, is suffering from injuries received in a fall.

'Plains & Fanwood.

The meeting of the Parish House council, which was scheduled to be held last night, was postponed for two weeks as no quorum was present.

Harold Hodge, of Forest road, is one of the few lucky trappers around this section. When he visited his traps in the big woods, near the golf grounds the first part of the week, he discovered that a large 'possum had been caught in the largest of his traps. It weighed about fifteen pounds. The skin will be cured and disposed of with the rest of the pelts that the lad is bringing in every week.

The Parish House first basketball team played and defeated the fast Plainfield Y. M. C. A. team on the local "gym" floor last night. The score at the close of the game was 37 to 13 in favor of the local boys.

M. A. Korff, superintendent of the Baptist Sunday-school, will lead the regular mid-week prayer service at the Baptist church tonight.

The meeting of the Ladies' Auxiliary of the Parish House which was scheduled to be held at that institution last night, was postponed for two weeks.

The Holy Name Society, of Saint Mary's church, Stony Hill, will hold an invitation smoker in the chapel of the church tonight.

Pedro Rigando, of Park avenue, has opened another shoe repairing shop on Somerset street, Plainfield. Pedro will continue in business here and will be in charge of the local shop himself.

The light snow that fell last night spoiled the skating on Marsh's pond, near the foot of the mountain, where the local enthusiasts of the famous winter sport have been enjoying themselves for the past two days. The ice on the pond is between two and three inches thick.

Frank Lee, of Front street, has taken a position with the New York contractor who is installing the heating system in the new building at the Bonnie Burn Sanitarium.

In the first match of the bowling tournament now being held in the Parish House, on Monday night, Edward Hand carried away all the honors. The list of those who rolled and the results of their evening's bowling, are: Hand won 3, lost 1; Rheinhart won 3, lost 1; Weldon won 2, lost 2; F. Hand won 1, lost 3; Guest won 1, lost 3. Those that are scheduled to bowl tonight in the contest are Ward, Edward Hatfield, M. Hall, Goodwin, B. Macauley, Sam Macauley and E. Jahn.

The Fanwood Borough Board of Health, at its regular monthly session in the firehouse last night, was informed of the appointment of Dr. Ray Munger as a member.

A meeting of the men in the borough has been called for this evening in the firehouse, at which time a social organization will be formed.

A program appropriate to Lincoln's Birthday, was given by the pupils of School No. 1, in the assembly room of the school this afternoon. Lincoln's Gettysburg address was recited.

The Ladies' Aid Society of All Saints' Episcopal church met at the home of Mrs. Albert Ribbet, of Russell road, this afternoon.

Archdeacon R. B. Shepherd, of Trenton, head of the mission work of the New Jersey diocese, will preach at the 11 o'clock morning service at the All Saints' Episcopal church on Sunday. "Missions" will be his topic.

Dunellen & Vicinity

Henry Kitchener, of Lincoln avenue, is building an addition to the rear of his home, to be eight by ten feet. It will be used as a laundry room and pantry.

The banquet committee of the Baraca Class of the Presbyterian church will meet Friday night to decide when the affair is to be held. Those on the committee are John Faber, chairman; Fowler W. Vail, Arthur Hamley, George I. Apgar, Jr., and J. R. Hamley.

D. J. Sullivan, who recently sold out his hostelry in New Market, will within a short time return to New York, where he will engage in the real estate business, it is said.

As soon as the weather permits several improvements will be started at Wayside Park. Walter Sisty, the owner of that resort, intends to put an addition onto the present dancing pavilion and will make several other changes in the different buildings about the place.

It is understood that W. J. Winges, the man who has had so much trouble with his neighbors over a spite-fence which was erected around his property on Lincoln avenue and Front street, is going to take down the eye-sore of the neighborhood, rent the property and remove to another place which he has recently invested in.

"The Oak Farm" will be given by the Oak Farm Dramatic Club for the benefit of the Baraca Class of the Presbyterian church, Thursday night, February 19, in the chapel of the church. This club, which is one of the best amateur theatrical organizations in this section, appeared here last winter.

No new developments have come to light in the police work in the case of the several robberies that have taken place in and around the borough within the past week.

Bound Brook.

Miss Freida Cuddaback, of Port Jervis, N. Y., is spending a few days with Rev. and Mrs. Harold E. Green, at the Reformed parsonage.

The regular meeting of Pioneer Council, No. 58, Jr. O. U. A. M., will be held in Hamilton Hall at 8 o'clock tonight.

Miss Alice Terhune, of Mountain avenue, is spending a few days with relatives and friends at Crosswicks.

Miss Florence Whitenack has been visiting with friends at North Branch Depot.

The Ladies' Aid Society of the Methodist church will hold its annual valentine supper in the church on Friday night.

The annual Lincoln's Birthday dinner of the Congregational church will be given in the chapel tomorrow evening. It will be served by the Ladies' Aid Society.

Lincoln's Birthday will be observed tomorrow, as usual. The banks will be closed all day and the postoffice will close at 10 o'clock, the carrier's making the usual holiday delivery and collection.

Mrs. Sherwood, of Plainfield, is spending a few days with her daughter, Mrs. Ralph E. Apgar.

Mrs. Plumb has removed from Somerville to the Whiting house on East Union avenue.

Charles L. Staples, of Beechwood Heights, has gone on a Southern business trip of several weeks.

Mr. and Mrs. Walter Robinson and children, of Roselle Park, have been visiting Mr. and Mrs. Oliver B. Mathews, of Cedar street, South Bound Brook.

Somerville

Dr. Francis McConaughy, of this place, will speak at the Green Knoll Sunday-school on Sunday afternoon.

Miss Jennie Stryker has been visiting Mrs. George Van Derveer, at North Branch Depot.

About a half inch of snow, the first of the present winter in this section, fell last night.

A special meeting of the Borough Council has been called for Friday night, at the engine house.

The public schools of the borough will close this afternoon for the week to observe Lincoln's Birthday. Because the children get an extra holiday at this time there will be no vacation granted to observe Washington's Birthday, which falls on Sunday this year, but which will be generally observed the day following. Lincoln's Birthday will not be a holiday in this place, however, among the business houses.

Raritan

A masquerade ball will be held in the Slavish Hall on Friday evening of next week for the benefit of St. Ann's church.

A valentine social will be held in the Reformed chapel on Friday evening, under the auspices of the C. E. Society.

CAVEAT AGAINST WILL.

Harry G. Runkle, of West Eighth street, through his counsel, Joseph H. Lecour, of New York, as filed a caveat against the probating of the will of his brother, William Runkle, of Orange, who died on January 31. The estate of the testator is estimated at $2,000,000. It is understood that while Harry G. Runkle received a large bequest, the bulk of the estate will go to charity.

—Advertise in the Daily Press. 1 days

Guess What Store

SR

10% Discount

All your purchases until Saturday, Feb. 21st, will yield you 10 PER CENT. IN CASH.

Sign the coupon below, bring or mail it at once to the store that owns it—the trade mark.

Register NOW for coupons will not be honored if presented after 11 P. M. Saturday, Feb. 21st, 1914.

NOTE—Only one coupon registered for each person.

GUESS WHOSE TRADE MARK?

P O 2 SR COUPON

Name .....

Address .....

City .....

Store Closes Saturday at 9 P. M.

HAHNE & CO.

Newark, New Jersey's Greatest Store

We Give and Redeem Surety Coupons

Folks Are Coming Straight to Hahne's for Rugs---

New Additions Daily to This Great $90,000 Disposal

Notwithstanding the brisk selling of Monday and yesterday, assortments are nearly as plentiful now as at the very beginning of the sale. Low prices, rare values, and the high quality of the rugs are chief incentives in this great clearaway. Better get your share soon—the good thing are going fast

Remember, too—any rug in this sale may be bought on the Club Plan, and at sale prices! Tomorrow's offerings include—

FIBRE RUGS.

Balance of a large purchase.
9x12 ft. Rugs, reg. $10.95, special at.....$8.95
6x9 ft. Rugs, reg. $6.45, special at.....$5.40
12x12 ft. Rugs, reg. $15.00, special at.....$11.75
12x15 ft. Rugs, reg. $18.00; special at.....$14.50
Third Floor.

SCOTCH ART RUGS.

Scotch Art Rugs of wool—reversible.
9x12 ft. Rugs, reg. $18.50, special at.....$16.50
8¼x10½ ft. Rugs, regularly $16.50, special at.....$14.55
6x9 ft. Rugs, reg. $9.85, special at.....$8.95
3x6 ft. Rugs, reg. $3.25, special at.....$2.95

GRASS RUGS.

May be had in gray, tan, red and blue.
9x12 ft. Rugs, reg. $8.25, special at.....$5.95
8x10 ft. Rugs, reg. $6.25, special at.....$4.50
6x9 ft. Rugs, reg. $4.25, special at.....$3.00
3x6 ft. Rugs, reg. $1.25, special at.....95c

ROYAL AXMINSTER RUGS.

9x12 ft. Rugs, specially priced at.....$17.95
8¼x10½ ft. Rugs, specially priced at.....$16.25
Small Rugs to match at lowered prices.

BODY BRUSSELS RUGS.

10½x14 ft. Rugs, reg. $45.00, special at.....$39.50
10½x12 ft. Rugs, reg. $42.50, special at.....$38.50
10½x12½ ft. Rugs, reg. $39.50, special at.....$32.50
9x12 ft. Rugs, reg. $29.50, special at.....$25.00
9x9 ft. Rugs, reg. $24.50, special at.....$22.00
6x9 ft. Rugs, reg. $17.50, special at.....$15.00
4½x7½ ft. Rugs, reg. $9.25, special at.....$8.95
8¼x10½ ft. Rugs, reg. $27.50, special at.....$22.50

NEW SELECTIONS OF ORIENTAL RUGS.

50 Guendjes Rugs, values $18 to $20; special at.....$14.45
75 Mossoul Rugs, values $22.50 to $25; special at.....$19.50
50 Extra Mossoul Rugs, value $29; special at.....$23.50
30 Selected, extra fine grade Mossoul Rugs, values $37 to $39; special at.....$29.50

HAHNE & CO., Broad, New and Halsey Sts., Newark, N. J.

LIONEL CARDEN TO VISIT WILSON

British Envoy to Mexico Gets Permission.

MAY MAKE EXPLANATION

His Statements Last Summer, Which Were Regarded as Reflecting on President Wilson's Knowledge of the Mexican Situation, Have Not Been Forgotten.

Washington, Feb. 11.—It was announced in official circles here that Sir Lionel Carden will soon come to Washington on his way to England, where he is to report to the British foreign office on the Mexican situation.

The British ambassador, Sir Arthur Cecil Spring-Rice, has already arranged with President Wilson and Secretary Bryan for Sir Lionel to come to Washington en route to England. While it is said that the British minister's program is subject to change and dependent to a certain extent upon boat schedules, there is little doubt here that he will appear in Washington in a few weeks. He will, of course, be presented to Secretary Bryan and President Wilson.

Thomas B. Kohler, who is en route to Mexico City to take charge of the embassy during Sir Lionel's absence, will leave Washington in a few days. Sir Lionel will not leave until Kohler's arrival, so that the minister's visit is not expected for some time. While no official announcement has been made nor is any expected, there is little doubt hat Sir Lionel will be given another post, presumably that of minister to Brazil.

The transfer of Sir Lionel is unquestionably the outgrowth of the concern of the Wilson administration over certain remarks said to have been made by Sir Lionel in Mexico City reflecting upon President Wilson's knowledge of Mexican conditions and his policy toward that situation.

In the willingness of the British government to remove him to another post and its sending Carden to Washington is seen an indication of the more cordial relations between the two governments resulting from the president's attitude on the Panama canal tolls question. There is now good reason to believe that President Wilson publicly announced his desire for the repeal of the exemption clause partly for the purpose of securing the good will of the British government and its strong support in Mexico.

While it is not possible at this time to make any positive statement in advance of Sir Lionel's visit, it would surprise no one here should the British minister take occasion to express on meeting Mr. Bryan or the president his regret that anything he may have said in Mexico City should have caused any concern in Washington. While it is not supposed that the British foreign office should require that Sir Lionel apologize, it is believed quite probable that the minister will find some way of indicating that he intended in no way to reflect on the policies of this government.

No Successor.

That the British government is already preparing to lend the United States more substantial support in Mexico than has been the case heretofore is indicated in the fact that, according to present plans no one will be sent to succeed Sir Lionel as minister. Thus the British foreign office will not be confronted with the problem of renewing its recognition of the Huerta government, as would be the case were a new minister sent to Mexico City. Charge Kohler will be accredited merely to the Mexican foreign office, whereas a new minister would be obliged to present letters to President Huerta, thus conferring upon him a renewal or reassertion of the British recognition of the Huerta government. The evidences that are accumulating of the more felicitous relations between this government and Great Britain are regarded as most important and as tending to strengthen the hands of the United States in its other contentions with foreign governments, notably with Japan.

FISHERIES TREATY IN SENATE

Senator Root's Measure Referred to Foreign Relations Committee.

Washington, Feb. 11.—Senator Root introduced in the senate a bill to give effect to the treaty with Great Britain relating to fisheries. The same bill was introduced in the house a few days ago by Representative Flood of Virginia, chairman of the house committee on foreign affairs. The bill was drawn after consultation with the state department and will not be contested.

Senator Root's bill was referred to the senate committee on foreign relations.

TRIES TO KILL OSSORIO.

Spanish Assassin Fires Shot at Ex-Governor of Barcelona.

Madrid, Feb. 11.—Ex-Governor Ossorio of Barcelona was fired at in the streets of Madrid, but was not hit. He had just arrived from Barcelona to attend a meeting of the Young Conservative party. The shot fired at him wounded another Young Conservative in the shoulder. The police made several arrests, but it is doubtful whether they captured the assassin.

—You can make it PAY you to read the store ads in today's paper—make it pay you in actual savings on purchases you need to make. Try the experiment.

BUY A RANGE NOW PAY FOR IT LATER

Under our Deferred Payment Plan any person who desires to buy a Gas Range or a Gas Water Heater now can have either or both installed within three or four days and wait until April 1 before making a first payment. After that the balance can be paid off in small sums monthly.

The buyer gets the use of the Range or Water Heater and we wait for the money.

We have Ranges and Water Heaters to suit all purposes and all pocketbooks.

PUBLIC SERVICE GAS CO.

This Store Will Close at 12 o'clock Noon Tomorrow, Thursday, February 12.

TEPPER'S

---THURSDAY SPECIAL--

OUR ENTIRE STOCK OF WINTER GOODS OFFERED AT PRICES FAR BELOW THE ACTUAL COST OF MANUFACTURE.

This is the last chance to secure a Coat, Suit or Dress at less than the cost of manufacture; only a few left and these we are determined to close out regardless of what they cost.

$2.00 and $3.00 Children's Coats, made of bearskin, serges, chinchilla and sizes 2 to 6 years; special..... 98c

$9.00 Ladies' Black Kersey Coats, extra long and well made; this season's garments; special..... 3.98

$9.00 Ladies' Coats, extra long, made of all wool mixtures; only a few left, your size may be among them; special..... 3.98

All our Dresses—some silk, charmeuse, serges, foulards, etc.; the cleaning up of a successful season; none to be carried over; we offer them for 50c ON THE DOLLAR.

SEE WINDOW DISPLAY.

THIS STORE OPEN ALL DAY TOMORROW.

ROSENTHAL'S
210 WEST FRONT ST.
2 Doors From Proctor's

Attend the Remarkable
FUR SALE
of
Charles Kurtzman
Furs of Quality
118 E. Front St
DR. PITTIS OFFICE BUILDING

CLOGGED NOSTRILS OPEN AT ONCE, HEAD COLDS AND CATARRH VANISH

In One Minute Your Stuffy Nose and Head Clears, Sneezing and Nose Running Cease, Dull Headache Goes.

Try "Ely's Cream Balm."

Get a small bottle anyway, just to try it. Apply a little in the nostrils and instantly your clogged nose and stopped-up air passages of the head will open; you will breathe freely; dullness and headache disappear. By morning the catarrh, cold-in-head or catarrhal sore throat will be gone.

End such misery now! Get the small bottle of "Ely's Cream Balm" at any drug store. This sweet, fragrant balm dissolves by the heat of the nostrils; penetrates and heals the inflamed, swollen membrane which lines the nose, head and throat; clears the air passages; stops nasty discharges and a feeling of cleansing, soothing relief comes immediately.

Don't lay awake tonight struggling for breath, with head stuffed; nostrils closed, hawking and blowing. Catarrh or a cold, with its running nose, foul mucous dropping into the throat, and raw dryness is distressing but truly needless.

Put your faith—just once—in "Ely's Cream Balm" and your cold or catarrh will surely disappear.—Adv.

Get the Community Spirit!

The Business Men's Association of Plainfield was organized to bring more business to our city that will not only help Plainfield grow, but will make it a bigger, better and more prosperous city, and indirectly every citizen will benefit.

The city that boasts of the largest number of prosperous retail stores advertises itself as a prosperous community.

Plainfield is particularly fortunate in having a large number of progressive merchants and business men--not all are members of the Association--but we need the co-operation of everyone. You are invited to join.

These men are members--watch this list grow.

Adelberg H.
Bennett, J. H.
Collier, Paul R.
Courier News
Davis, Allan F.
DeMott, J. H.
DeMeza & Blimm.
Endress & Co.
Force & Co., A. E.
Fass, J. A.
Firstbrook, Fred
Griffin & Co., A. M.
Gavett, J. W.
Hansen, J. C.
Haurand, Henry.
Jeffrey, William.
Kresge Co., S. S.
Kurtzman, Charles.
Mann, Solomon.
Manning, C. D.
Murray, Robert.
Neidig, Frank.
Plainfield Daily Press.
Powelson & Jones.
Parrot, Richard, Jr.
Preger, Louis.
Queen City Laundry.
Reliable Jewelry Shop.
Rosenbaum Bros.
Rothberg, Sam.
Ritz, Inc.
Samilson, Chas. S.
Silbert, Carl.
Slonim, Leo.
Schwed Bros.
Stuart, K. H.
Tepper, M. & A.
Van Arsdale, M. C.
Varley, J. J.
Welsh Farms Dairy.
Woodhull & Martin.
Woolworth & Co., F. W.
Zeisel, Leo.

The Business Men's Association
of Plainfield, N. J. P. O. Box 575

TIME TABLE
Plainfield Transit Co.

Auto Bus Service Between Plainfield and South Plainfield, Plainfield and Stirling, Plainfield, Warrenville and Mount Bethel.
Waiting room at Kensington Hotel, Plainfield.

PLAINFIELD and SOUTH PLAINFIELD
WEEK DAYS.
Leave Plainfield—7.45, 9.00, 11.45 a. m 1.00, 4.00, 5.00, 7.00, 9.00, 10.20, x11.10 p. m
Leave South Plainfield—8.00, 9.20 a. m 12.00, 1.30, 4.30, 5.50, 7.30, 9.30, 10.45, x11.30 p. m.
xSaturdays only.
SUNDAYS.
Leave Plainfield—9.00, 12.00 a. m., 2.00 4.00, 5.00, 9.00 p. m.
Leave South Plainfield—10.00 a. m. 12.15, 2.30, 4.30, 5.30, 9.30 p. m.

PLAINFIELD, WATCHUNG, WARRENVILLE AND MT. BETHEL.
WEEK DAYS AND SUNDAYS.
Leave Plainfield—6.30 a. m., 3.00, 6.25 x11.00 p. m.
Leave Watchung—6.45 a. m., 3.15, 6.40 x11.15 p. m.
Leave Warrenville—6.55 a. m., 3.30, 6.50 x11.30 p. m.
Arrive Mt. Bethel—7.10 a. m., 7.15 p. m
Leave Mt. Bethel—7.10 a. m., 7.15 p. m
Leave Warrenville—7.20 a. m., 3.30, 7.30. x11.30 p. m.
Leave Watchung—7.30 a. m., 3.45, 7.40 x11.45 p. m.
Arrive Plainfield—7.50 a. m., 4.00, 7.55 x12.00 p. m.
xSaturdays only.
Sundays and holidays the bus will leave for Watchung, Warrenville and Mt. Bethel at 9.00 a. m. instead of 6.30 a. m. Other trips will be the same as week days.

PLAINFIELD and STERLING.
WEEK DAYS ONLY.
Leave Plainfield—8.45 a. m., 4.30 p. m
Leave Watchung—9.00 a. m., 4.45 p. m
Leave Stirling—9.30 a. m., 5.15 p. m.
8.45 a. m. bus connects with 9.27 a. m train at Sterling, for Newark.
4.30 p. m. bus connects with 5.15 p. m train at Sterling, from Newark.

An enclosed, electric-lighted and heated bus may be procured for an afternoon or evening, from The Plainfield Transit Co., to carry from 15 to 25 passengers to any point within a radius of 25 miles from Plainfield
R. W. CAMPBELL, Mgr., 310 Park Ave.
'Phone 130. Plainfield.

IN CHANCERY OF NEW JERSEY.

To Natalie Wildey Farlee.
By virtue of an order of the Court of Chancery of New Jersey, made on the day of the date hereof, in a certain cause wherein Hart Scudder Farlee is petitioner, and you, Natalie Wildey Farlee, are defendant, you are required to appear, and plead, answer or demur to petitioner's petition on or before the seventh day of April next, or, in default thereof, such decree will be taken against you as the Chancellor shall think equitable and just.
The object of said suit is to obtain a decree of divorce, dissolving the marriage between you and the said petitioner.
Dated February 4, 1914.
NELSON & WILLIAM N. RUNYON,
Solicitors of Petitioner,
P. O. Address, 221 Park Avenue,
Plainfield, New Jersey.
2 11 5-w

ESTATE OF DANIEL F. GINNA, Deceased. Pursuant to the order of George T. Parrot, Surrogate of the County of Union, made on the application of the undersigned, executors of said deceased, notice is hereby given to the creditors of said deceased to exhibit to the subscribers under oath or affirmation their claims and demands against the estate of said deceased within nine months from the tenth day of February, 1914, or they will be forever barred from prosecuting or recovering the same against the subscribers.
TYLER & TYLER, Proctors.
KATHARINE L. GINNA,
WILLIAM S. TYLER,
Executors.
2 11 9-w Fees—$11.10

—Daily Press want ads. bring results.

Plainfield Daily Press

LESLIE R. FORT.....Managing Editor

Published Daily except Sunday, by the PLAINFIELD PRESS COMPANY, 105 North Avenue.

Entered at the Plainfield, N. J., Post-office as Second Class Mail Matter.

TELEPHONE PLAINFIELD 1300.
Private Branch Exchange connecting all departments.

Two cents a copy. Ten cents a week. $5.00 a year in advance. Delivered by carrier or by mail. No extra charge for papers mailed to points in the U. S. and Canada.

Any subscriber failing to receive a single issue will confer a favor by notifying the business office.

Advertising rates mailed on application.

Copy for change of Advertisements to ensure change for same day must be at the office by 9:00 a. m.

FEBRUARY 11TH IN HISTORY.

1735—Daniel Boone, the famous Kentucky pioneer, born in Pennsylvania. Died in Missouri, Sept. 26, 1820.

1780—The British under Sir Henry Clinton began an attack on Charleston, S. C.

1812—Alexander H. Stephens, vice president of the Confederate States of America, born near Crawfordsville, Ga. Died in Atlanta, March 4, 1883.

1858—Benito Juraez was declared president of Mexico.

1873—Abdication of King Amadeus of Spain and proclamation of a republic.

1889—Gen. Henry Jackson Hunt, who commanded the Federal artillery at Gettysburg, died. Born Sept. 14, 1819.

1909—Archibald Lampman, noted Canadian poet, died. Born Nov. 17, 1861.

1913—The Mexican revolutionists and Federal troops engaged in battle in the streets of Mexico City.

Plainfield, N. J., February 11, 1914.

NEIGHBORHOOD CLUBS.

There is no force which plays so great a part in the up-building of a city, no agency which brings the average citizen in such close touch with the welfare of his community and so enlists his services in its interests, as the neighborhood club.

Plainfield has three such clubs, the West End Civic Association, the Netherwood Residents' Association and the East End Taxpayers' Association, all of which have done good work for their own localities during the past year. It cannot be disputed that such live organizations as this get closer to the citizen than any other civic organization. It deals with his own locality and its betterment, it seeks to enlarge the value of his property and comforts by increasing his city advantages, it proposes to look after his welfare and it organizes sections with a common cause into a solid society for promotion of good things for, not only the locality, but the city in general. What the Chamber of Commerce or Board of Trade seeks to do for the whole city, the neighborhood club does do for the individual sections of the city.

Joined by common interests and welded by a common cause, there exists the neighborhood responsibilities and the neighborly spirit. There is nothing to be discussed which applies to some other section of the city afar off; every topic in these locality clubs is of importance to the members. Such an organization is not unwieldy. When something of importance to the whole city does arise, the neighborhood takes it up, discusses it as it concerns individuals and draws out the neighbors to hear about it. It would be less easy to attract the citizen to a meeting of the whole city. Being smaller, too, it allows a freer discussion of subjects. Citizens who would not "say their piece" before a central civic body, will talk freely before their own neighbors.

Probably in no city in the country has the neighborhood club been developed to such an extent as in Oakland, Cal., and Oakland gained 124 per cent in population in the last decade. During recent years, the growth of the clubs has been marvelous and today this city of 200,000 people has 43 distinct civic organizations comprising practically the entire population. Movements for a better city and more prosperity are originated, promoted and pushed to successful culmination in these clubs.

UTILIZING WASTE.

No matter of public importance has been more discussed in Plainfield in recent years than the municipal collection and disposal of garbage and ashes. Year after year the Board of Health has recommended that such a system be put into being, and year after year the Council has passed the matter by for things which have been considered more important. The officials seem to be afraid of the expense of doing the work under municipal control, and do not seem to be enough interested to really investigate and see whether the individaul taxpayer would save money over the present system of paying private scavengers. There is one viewpoint which is an important one, which seems to have been completely overlooked. That is the large amount that the public would gain annually because of the money that a contractor would be able to get for the items which now go to waste.

Philadelphia has just made provision for the collection and sale by the city of old rags, bottles, paper and other waste, which have heretofore been thrown upon the ashpiles by householders. The municipal officials in the city of Brotherly Love have started a campaign to eliminate rag pickers who have been in the habit of delving into receptacles left on the curbs by the people. These scavengers, some thousand in number, have made a substantial living by picking and sorting over the waste before it is collected by the city wagons. Now it is propsed to cart the entire unsorted waste to city dumps and to sell the rags, bottles, paper and other articles of value to the highest bidder. The city expects in this manner, to realize $100,000 a year, which will help to pay the cost of municipal government.

The modern contractors, who handle this sort of work for cities, figure the value of all these things in their contracts, and in that way materially reduce the cost to any municipality for collection and disposal. Plainfield is actually throwing away thousands of dollars worth of good material every year because of the hap-hazard method permitted here. There is only one proper way to handle this problem, and that is for it to be let to a responsible, bonded contractor, who will do the work in a sanitary way. Plainfield is behind every other community of its size in the state in the handling of this problem, so important to the health of the entire people.

The movement to organize Parent-Teacher Associations in the local public schools is a popular one and each of the local institutions has a flourishing body. The gatherings, held once a month, give the parents an opportunity to confer with the teachers, thus securing an insight of the pupil's school work and the subjects in which he or she is deficient. Several of the Associations have introduced a "Question Box" and the members of the organization can thereby obtain information regarding the school work which they would otherwise be unable to get.

Secretary Parker, of the Y. M. C. A., recently had the Association reading room thrown open to all men who wish to gather there to read, whether or not they are members of the association. Such action is opportune, as it comes at a time when many men are out of work and the hundreds of unemployed who line the city streets daily for the want of something better to do, can find a better way to improve their time by going to the Y. M. C. A. Literature of interest to all is provided and this is one method of abolishing loitering.

Few people realize that cancer is getting to be about as serious a disease as tuberculosis. The number of deaths is not so great, but they are increasing every year, and the most learned physicians do not seem to be able to find a cure. Last year 2,026 died from this dreaded disease in New Jersey, and in Union county alone the number reached 120, of which 57 were from Elizabeth. The man who discovers a real cure for this awful scourge will be one of the greatest benefactors to mankind that the world has ever known.

The contributed editorial on Saturday will be written by one of the live wire young business men of the city, and he will have something to say which every person who has any real interest in Plainfield will thoroughly approve.

Don't forget that "Dollar Day" is going to bring forth some of the rarest buying opportunities that have ever been presented to the Plainfield public. The date is February 28.

—You can make it pay you to read the store ads in today's paper—make it pay you in actual savings on purchases you need to make. Try the experiment.

EARTHQUAKE SHOCK ROCKS ALL THE EAST

Buildings Shaken In Many New York Towns.

New York, Feb. 11.—New York city was shaken by an earthquake, though most of the residents in Manhattan didn't know it. Brooklyn felt the tremor most distinctly, and the general question was, "Where is the explosion?" In the heights section the disturbance was the most pronounced. It was felt by persons in the Brooklyn club at Clinton and Pierrepont streets and in some of the large hotels and apartment houses.

The disturbance was part of a general movement of the earth which was felt from Brooklyn to Buffalo, through Connecticut and Pennsylvania and north to the district along the St. Lawrence river. The shock seemed to be along the whole Laurentian formation, which has come to be regarded as almost immune from seismic disturbances.

Up state there was a genuine scare. In several of the cities buildings rocked, and in Syracuse the excitement bordered on a panic for a time. The capitol at Albany was shaken, and a picture fell from the wall in the state comptroller's office. Along the line of the New York Central a dozen clocks stopped.

In this city the only seismograph in commission was that at the Museum of Natural History. The instrument there recorded four distinct shocks. The general direction of the earthquake was south by southwest.

That the tremor was felt by many persons in Brooklyn was shown by the many inquiries that poured into police headquarters. All asked where the big explosion was.

William Seibert, traffic manager for the Brooklyn Rapid Transit company, was standing on the second floor of a building at Montague and Clinton streets at the time of the shock. He noticed the mineral water in a nearby bottle bubble and felt a slight tremor of the building.

THE FORUM.

Editor, Plainfield Daily Press:

Menace-mothered minds beget peculiar progeny. Last evening's explosion of the East Second street think-tank, the report of which was heard in the Forum column, is too malodorous for me.

I apologize to my friends to whom I have unconsciously introduced the intellectual and moral curiosity.

B. M. BOGAN.

STATION OPEN TIL 10:44 P. M.

Trenton, Feb. 11.—The Central Railroad Company has advised the Board of Public Utility Commissioners that in future the Spring Street station at Elizabeth will be kept open until the departure of train No. 216 at 10:44 p. m. The action of the railroad is the outcome of an informal complaint made to the board by J. E. Sullivan, of Elizabeth. Heretofore it has been the custom to relieve the agent from duty at 6 p. m., except Saturday, when he remained until 7 p. m. General Superintendent Meredith, who advised the board of the new rule, expressed some fear that the waiting-room might become a lounging place for undesirable characters. This trouble, he said, was experienced some years ago when a similar experiment was made.

COAL TRAINS COLLIDE.

Whitehouse, Feb. 11.—Two coal trains, eastbound on the Central Railroad of New Jersey, were in collision yesterday morning while rounding the curve at the foot of Pickell's Mountain. Nobody was hurt, but several cars were smashed up and the caboose of the first train burned. The brakes of the rear train did not work properly, it is explained, and the engine crashed into the caboose of the train ahead. For almost two hours both tracks were blocked, but wrecking trains from Elizabethport and Phillipsburg got the westbound track clear and by noon were working on the other track.

REWARD FOR ABSTINENCE.

In order to encourage total abstinence among its employes, the Philadelphia Quartz Company, of Chester, Pa., issued a statement to its 300 workers yesterday, declaring an increase of 10 per cent. in wages for every employe who would agree not to use strong drink. The girls in the clerical department jumped at the offer. Every one of the men and boys also came forward and signed their names to the pledge.

EARTHQUAKE IN HAVANA.

Havana, Feb. 11.—A strong earthquake felt at 2 o'clock this morning at Santiago, Cuba, created great excitement among the population. No reports of damage were received.

GRADED UNION MEETING.

Mrs. Robert Love will have charge of the Graded Teachers' Union meeting at the Y. W. C. A. Monday afternoon at 4 o'clock. Her subject will be "The Temple."

—Competition between the stores in value-giving grows keener all the time—and makes the store ads of increasing purse-interest to you all the time.

McDougall Kitchen Cabinets

The February Furniture Sale
Specially Fine Offerings
In Dining-Room Suites

McDougall Kitchen Cabinets

$110.00 SUITE FOR 87.00
Mission design, Early English finish, 9 pieces, consisting of Buffet, Table, China Cabinet and six Chairs

$112.00 SUITE FOR 95.00
A pretty Golden Oak Suite, consisting of Buffet, China Cabinet, Table and six Chairs, 9 pieces.

$125.00 SUITE FOR 100.00
Colonial pattern in Fumed Oak, 9 pieces, consisting of Buffet, Table, China Cabinet and six Chairs.

$100.00 SUITE FOR 85.00
A Fumed Oak Suite, mission style, consisting of Buffet, Table, China Cabinet and six chairs, 9 pieces.

Club Plan Payments May Be Arranged

Club Plan Payments May Be Arranged

Brass Beds in the February Furniture Sale

Heavy solid brass beds in satin, bright and poulettefinish. Note the great savings!

$16.98 Brass Beds now $10.98
$19.50 Brass Beds now $14.98
$24.50 Brass Beds now $17.50
$26.50 Brass Beds now $20.50
$34.50 Brass Beds now $26.50

BUY RUGS NOW AND SAVE MONEY.

9x12 Wilton Velvet Rugs $16.50
9x12 Body Brussels Rugs $22.00
9x12 Tapestry Brussels Rugs $12.50
9x12 Axminster Rugs $20.00
9x12 Royal Wilton Rugs $35.00

"Storage of your purchases without charge until you need them," and "our Easy Payment Club Plan" enables you to take full advantage of this February Money Saving Sale.

McDougall Kitchen Cabinets

Woodhull & Martin Co.

McDougall Kitchen Cabinets

WE GIVE FIVE PER CENT. PROFIT SHARING COUPONS.

PERSONAL.

Sidney Frazee, of Elmwool place, has been detained at home by a severe cold which threatened pneumonia.

Walter Ulmer has been detained at his home by illness.

Mr. and Mrs. George E. Crowell, formerly of Plainfield, but now of Elizabeth, are parents of an eight-and-a-quarter pounds girl, born to them on Saturday. Mrs. Crowell was formerly Miss Blanche Benson, and is the daughter of Mrs. Harry O. Bogert, of this city.

Mr. and Mrs. James McClymont, of West Sixth street, have been entertaining Mr. and Mrs. Fred Eckert of Newark.

Mrs. Benjamin Fritts, of Trenton, is spending a few days with her son, John Fritts, of West Fifth street.

Miss Amanda Stine, of Mt. Carmel, Pa., has been visiting friends at Warrenville and this city.

Dr. T. S. Davis, of Park avenue, is convalescing from a recent illness.

Mrs. Morris Abrams, of Grove street, underwent an operation for hernia at Muhlenberg Hospital, yesterday afternoon. It was performed by Drs. Endicott and Clawson and today the patient was reported as resting comfortably.

Mrs. "Jack" Martin, of West Third street, accompanied by her mother, Mrs. Lulu Hinkle, is visiting relatives at Asbury Park. They will be joined by Mr. Martin Friday.

Mr. and Mrs. G. B. Ellsworth, of West Fifth street, are entertaining relatives of Harrisburg, Pa.

Dr. Ellis Campus, of New York, has returned home after a visit with Morris Abrams, of Grove street.

Harry Moulton, Jr., of Chatham place, is spending the week at Gladstone.

Samuel J. Jacques, of Portland, Me., is visiting his grandfather, James B. Martin, of West Second street.

Henry C. Welle, of the Y. M. C. A., represented the local Association at the monthly meeting of the New Jersey Physical Director's Association which was held in Newark yesterday.

Mrs. P. H. Currin, of Mountain avenue, is able to be about again, after being confined to her home for the past two weeks with grip and tonsilitis.

Mr. and Mrs. Godfrey J. Weltman, of Sandford avenue, have returned from Bermuda.

Mrs. Arthur Van Arsdale, of Summit avenue, who recently underwent a serious operation at Muhlenberg Hospital, is now at the home of her parents, Mr. and Mrs. J. P. Emmons, of Prospect avenue, where she will remain for an indefinite time.

Arthur Seidel, of Jackson avenue, is detained at home by illness.

Miss Knight, of Elmwood place, is detained at home by illness.

WEEKLY DANCES.

Weekly dances are to be held in the Abrams Auditorium, commencing on Saturday evening of this week, February 14. Music will be furnished by Naylor.

Every Young Man Should Know

that he cannot acquire wealth and good standing by spending his money for unnecessary luxuries and trifles.

It is the constant practice of economy and saving that counts in the long run.

Start an account now with us.

4 PER CENT. INTEREST PAID.

PLAINFIELD SAVINGS BANK

THE ONLY SAVINGS BANK IN PLAINFIELD.
ORGANIZED 1868.

OFFICERS.

WM. F. ARNOLD ..... President
A. C. STEBBINS ..... Vice President
JAMES C. POPE ..... Secretary and Treasurer
H. A. POPE ..... Assistant Secretary and Treasurer
H. B. MacDONALD ..... Second Assistant Secretary and Treasurer

It is Very Important

that an assured should know that we ourselves prepare the forms and write a policy to cover properly his individual needs. This means much to our clients and has a decided advantage in making a prompt and satisfactory adjustment of a loss.

REAL ESTATE LOANS RENTS

GEO. M. CLARKE CO. Babcock Bldg. Telephone 205 Plainfield

INSURANCE OF ALL KINDS.

WE DO FINE JOB PRINTING. TRY US

—Something unusual for the table is always a welcome treat to the home folks. The ad-reading women does not find the problem hard.

Doan's Kidney Pills 45c
Father John's Medicine 45c

NYAL'S YELLOW-PILLS

For Billiousness, Liver Complaint, Malaria, Sick Headache, Dizziness, Constipation and troubles due to torpidity of the liver.

Small, Active, Safe and Sure.

Dose—One pill.

25c PER BOTTLE.

SCHREINER BROS.
Prescription Druggists
PARK AVE., COR. SECOND ST.

Headquarters for

GIBSON'S

RYE

E. C. WESCOTT,
115 East Front Street.

RANSOME CONCRETE MACHINERY COMPANY

At a meeting of the Board of Directors held January 23rd, a quarterly dividend of 2% was declared on the preferred stock, payable February 16th to holders of record on that date.

EDWARD F. FEICKERT,
2 7-9-11-14 Treasurer.

CITY NATIONAL BANK PLAINFIELD, N.J.

"Do the Very Best You Can"

This applies to saving money as well as working with zeal. Start an account with us—it will give you the right kind of incentive.

3% INTEREST ON CHECKING ACCOUNTS OF $500.00 AND ABOVE

4% INTEREST ON SAVINGS ACCOUNTS OF $10.00 AND ABOVE

THE CITY NATIONAL BANK

OF PLAINFIELD, N. J.

Capital $150,000.00 Surplus and Profits $300,000.00 (all earned)

You'll wake up with a good taste in your mouth

if you chew this after every meal.

The refreshing digestion aiding mint leaf juice does it.

This *clean, pure, healthful* gum purifies your mouth—sweetens your breath. It's a pleasant, inexpensive, beneficial pastime. It brightens teeth besides.

BUY IT BY THE BOX
at most dealers
for 85 cents

Each box contains twenty 5 cent packages

Chew it after every meal
It stays fresh until used

6

OUR MID-WINTER FURNITURE SALE

We are selling lots of good Furniture and Bedding at this time, for the trade know us and the character of our goods and appreciate the advantage of a sale like this—and only need to be told about it.

WE DO SELL GOOD FURNITURE AT LESS PRICES THAN ANY OTHER STORE.

Just visit our store, look through carefully, note the splendid savings on our regular goods; many odd pieces at specially low prices.

JUST NOTE THESE EXTRAORDINARY VALUES.

ODD CHIFFONIERS in many styles of oak, mahogany, birdseye maple and Circassian walnut, from ..... $8.98 to $24.00

ODD DRESSERS in many styles of oak, mahogany, birdseye maple and Circassian walnut, from ..... $9.98 to $35.00

SAMPLE BRASS BEDS, finish guaranteed— ... $10.50, $13.50, $16.50, $18.50, $23.50

GOOD QUALITY 9x12 AXMINSTER RUGS, $22.50 & $25.00 values, at $18.98

Be Sure and See Our Window Display—It Means Money Saved.

WE GIVE AND REDEEM SURETY COUPONS.

SHIRLEY & JOHNSTON

BABCOCK BUILDING PLAINFIELD, N. J.

TRY A PRESS WANT AD

300 GUESTS QUIET DURING HOTEL FIRE

Atlantic City Fashionable Hostelry Has Small Blaze.

BUT FEW LEAVE PREMISES

House Fire Brigade Makes Vain Effort to Extinguish Flames—Men In Full Dress and Women In Evening Gowns Joke as Firemen Fight the Flames—Loss Small, Says Proprietor.

Atlantic City, N. J., Feb. 11.—More than 300 visitors gave a demonstration of self command during a fire in the fashionable Hotel Dennis which has not been equaled in the records of the fire service here. Some were in their apartments, others had retired, many were attending a concert in the music room and others were in the billiard and shuffleboard rooms, while many loungers were talking in the wide exchange when the smoke was first seen coming from behind the elevator shaft.

Summoning the house fire brigade a vain effort was made to control the blaze, which was smoldering through a disused shaft, in which were confined thousands of small electric light wires. Quietly the thrilling word went through the hotel of the danger, and the guests quickly gathered on the two lower floors. Men were in full dress and ladies in evening gowns. But there was no undue excitement, no panic, and while they showed some concern, yet few left the premises. Every one, however, carried some small parcel of precious valuables which had been hastily gathered.

When the flood of water which extinguished the danger began to flow from the upper floors men laughed and turned up coat collars, women moved about trying to pick their way through the rivulets and held up skirts, but nowhere could there be noticed any signs of the panic which usually accompanies a fire in a hotel of the capacity of the Dennis, which houses 700 people. The firemen left the hotel after an hour's work.

Proprietor Walter Buzby said that $500 would cover the loss and that while the furniture suffered he did not believe it would aggregate a very large sum to repair and replace it.

APPOINTMENTS BY FIELDER.

Fills Some Positions—Submits Other Selections to Jersey Senate.

Trenton, N. J., Feb. 11.—The following nominations were sent to the senate by Governor Fielder:

Member of state fish and game commission, Bernard M. Shanley of Essex, vice Percival H. Christie, resigned.

New Jersey Public library commissioners, John P. Dullard of Trenton, vice William C. Kindall, deceased, and Everett T. Tomlinson, of Elizabeth, reappointed.

Members board of managers of State hospital at Morris Plains, Charles Hetzel of Essex, vice George W. Jagle, resigned.

The following personal appointments requiring no confirmation were also announced: Board of trustees of industrial education of Hoboken, Mrs. Helene Willenberg, vice Edward H. Norwood, deceased; John H. Cuntz reappointed, and William L. E. Keuffel reappointed.

Delegates to the annual conference of the national child labor committee at New Orleans: Mrs. H. T. Rutten heim, Madison; Mrs. G. W. B. Cushing, Orange, former Senator Everett Colby, West Orange; A. D. Chandler, Orange; the Rev. Hugh B. MacCauley, Paterson, and Thomas L. Masson, Glen Ridge.

BROTHER FIGHTS WILL.

Files Caveat Against Probating of Testament of Wealthy Founder.

Orange, N. J., Feb. 11.—A caveat against the probate of the will of the late William Runkle, the wealthy founder, who died here on Jan. 31, was filed in the office of Surrogate Shoenthal for Harry G. Runkle, a brother.

The paper contained no explanation of the brother's action.

It was generally believed at the time of Mr. Runkle's death that his will made large gifts to charitable institutions of the Oranges. The will is in the surrogate's office, McCarter and English, counsel for the estate, not yet having moved for its probate.

RETURN STOLEN MINT NOTES

Engraving Incomplete—Restitution as Mysterious as Theft.

Washington, Feb. 11.—The secret service division of the treasury department is investigating the mysterious disappearance and surreptitious return of 400 unfinished ten dollar notes from the bureau of engraving and printing. The notes could not possibly have been passed, the process completed by counterfeiting operations. They disappeared from the bureau three weeks ago.

Director of the Mint Joseph E. Ralph found the notes in his office. The director said certain employees of the bureau were suspected and their arrests were expected in a short time.

Weather Forecast.

Fair in north; snow in south portion today. Tomorrow fair, with increasing north to northeast winds on the coast.

—Advertise in the Daily Press.

The Saving of Money by the use of Royal Baking Powder is considerable

Royal is economical, because it possesses more leavening power and goes further. Royal saves also, because it always makes fine, light, sweet food, all digestible; never wastes good flour, butter and eggs.

More important still is the saving in health. Royal Baking Powder adds anti-dyspeptic qualities to the food.

There is no baking powder so economical in practical use, no matter how little others may cost, as the Royal

"FEATHERED" CHICKENS HAVE THRIVED WELL ON GOLD DUST

Positive evidence of the fact that Randolph Marsh's backyard, located in the rear of his home on the westerly side of Plainfield avenue, midway between Third and Fourth streets, holds within its earthly grasp an undeveloped gold mine, possibly as rich as any lode in the heart of the Sierras, was established to the full satisfaction of the owner in a peculiar manner Saturday afternoon. Certain details of the great discovery have been withheld from the public to prevent an influx of seasoned prospectors from Cripple Creek and other pike's strikes but despite all attempts at secrecy on the part of speculators land values in that particular section of the city have risen to a Woolworth altitude in the last forty-eight hours. Every foot of ground that looks as if it might have a subterranean connection with the Marsh estate has been optioned by promoters and a dozen stock companies may be launched on the market at any time.

The first information of the marvelous find was revealed by Mr. Marsh himself, Saturday night. He hurried into "Mike" Devine's barber shop, on Liberty street, for his accustomed shave and while waiting his turn related the following facts with an unblushing countenance: He had killed two home-grown chickens that afternoon and in the process of drawing them for Sunday's dinner noticed a large number of glittering particles in the crops. Picking them out to the amount of nearly half an ounce he was dumbfounded to find that it was gold, but not willing to trust his vision he passed the gleaming mass to keener-sighted members of his family for inspection. They declared in unison that it surely was the stuff for which men sell their souls. The corroboration tickled him immensely, yet he believed expert opinion should be secured before he lapsed into the pipe-dream stage. He accordingly hot-footed it around the corner to the residence of a friend who had taken the Keely cure. While boarding at the White Plains institution the latter gentleman had frequently seen the bags of gold d mixed up in the anti-booze medic and he could tell the genuine st with one eye shut. Mr. Marsh, he said, had the real goods or what known to the trade as the aged the wood kind quoted at $200 a ton. Trembling with agitation the visitor thanked the connoisseur and hastening back home hurriedly erected a steel wire guard all around his property. He knew right well that his chickens had been nowhere else but in thir own yard, therefore, the gold in their crops had been picked up almost at his back door. It also must have been near the surface of the ground, he argued, as the pullets scratched it up themselves and it would be a cinch for him to rake up enough to buy the Pennsylvania railroad.

"What I have told you," he said in conclusion, "is the unalloyed truth but as I put in a hard day's work at my trade I don't propose to start developing the mine until Monday."

The effect of Mr. Marsh's story created a terrible commotion in the tonsorial parlor. A dozen men who had previously been deeply absorbed in the Police Gazette or busily discussing the local license question, made frantic leaps for the front door. Devine's apprentice boy was caught in the mad rush and when tenderly lifted from the floor a moment later was a whimpering, bleeding mass of humanity. A doctor, called in to look him over, said he could collect accident insurance for at least half a year. Meanwhile the avaricious mob disregarded life and limb as it tore through the boulevard like a lose herd of Texas steers, each individual intent only on getting somewhere near the Marsh home and staking out a claim. The hubbub following their arrival in the golden area has never been equaled since the time twenty years ago when a Plainfield avenue man strung up a young Jack Taylor by the thumbs for stealing apples from his one lone tree. This original method of punishment started a riot that lasted all one afternoon and was quelled only when the police threatened to call out the State militia.

The precious metal hunters searched all about for pay dirt with the aid of improvised lights. Nobody found any quartz but one man located two half pints that had been carefully tucked away in the corner of a fence and as it was after eleven o'clock he said they were as welcome to him as a two-pound nugget. A portion of the crowd remained on the scene all night while others went home to snatch a little sleep before returning at daylight. The quest is still on but late comers might just as well stay away as the affected region is under close guard.

This is not the first time that Mr. Marsh's backyard has come into prominence. For the past forty years it has enjoyed the distinction of being the first place in town to have potatoes planted in it each spring. Mr. Marsh never varies from the custom of starting his half-acre of spuds on St. Patrick's day and gathers a portion of the crop for his Fourth of July dinner. He said today that in the event of excavating for more gold he would positively reserve a small portion of the yard for his annual potato exploit.

REFUSED TO PAY POLL TAX, TRENTON SOCIALIST JAILED

Trenton, Feb. 11.—For refusing to pay his poll tax amounting to $2 and interest, Louis Josephson was arrested Monday by Edwin Fell, commissioner of delinquent taxes, and lodged in the Mercer county jail. The arrest was made in a large store in which Josephson is employed.

Josephson, an active Socialist is chairman of a committee chosen by his party to protest against the enforcement of the poll tax as unconstitutional, and to take steps to resist its collection. The committee has arranged for a mass meeting to be held next Sunday afternoon for the purpose of forming a permanent organization to bring about the abolition of the poll tax.

—Some store may be placing on "special sale" just now the article you have not felt like paying "regular" prices for.

METHODIST WOMEN GIVE PLEASING AFFAIR

The bi-monthly supper given in the First M. E. church, last night, under the auspices of the Ladies' Aid Society, was patronized by more than 200 members and friends of the church, and proved a great success. The affair was arranged by the society and a majority of the members assisted either in preparing or serving the supper, which was an excellent one. Mrs. Harry Gee was chairman of the general committee of arrangements, the members of which were those whose last names began with the letters B to J.

After the supper there was a pleasing musical entertainment in Vincent chapel. Miss Hope Irene Miller, contralto soloist of Trinity Reformed church, sang several solos and there were recitations by Miss Marion Wean. As an added attraction there was an exhibition of dumb-bell work and calisthenics.

ARCANUMITES PLAN FOR SERIES OF MEETINGS

The orators' committee of Plainfield Council, No. 711, Royal Arcanum, at a meeting at the residence of A. L. Littell, made arrangements for the entertainment of members of the council for the meetings in the early spring. On Thursday evening, February 26, there will be an initiation of six new members into the council. The grand regent of the State, Charles H. Haring, of Elizabeth, will be the principal speaker. Deputy Grand Regent Frank Arrear, of Jersey City, will also address the council and it is expected that there will be several other of the grand officers present. The will be recitations by different members, cigars will be passed and a good time is promised in general.

Thursday evening, March 12, the council will go in a body to Rahway, where they will visit Carteret Council of that place, at which time another big "class initiation" will take place similar to the one held in Westfield in December last. On Thursday evening, March 26, Plainfield Council will hold what is called a "shooting contest." For this purpose an air-gun will be used. There will be several handsome prizes for this affair and the winners will be rewarded.

ENTERTAINED CARD CLUB.

Mrs. O. P. Crane, of Westervelt avenue, entertained the card club, of which she is a member, together with the husbands of the women, at her home, last night, when "500" was the feature of the evening. At the conclusion of the play, which was spirited, honors were awarded to Mrs. John Snyder and Mrs. Peter VanFleet for the women and to Walter Walker and William N. Tuer for the men. Refreshments and a social time were enjoyed.

—It is wiser to know what a thing OUGHT TO COST before buying it; and ad-readers usually do know this.

—Merchants realize that the housewives who appreciate "special sales" are critical buyers—and that merely price-lure is not enough. The goods must be RIGHT.

IF SCOOP DON'T LOOK OUT HE WILL GET HIMSELF DISLIKED

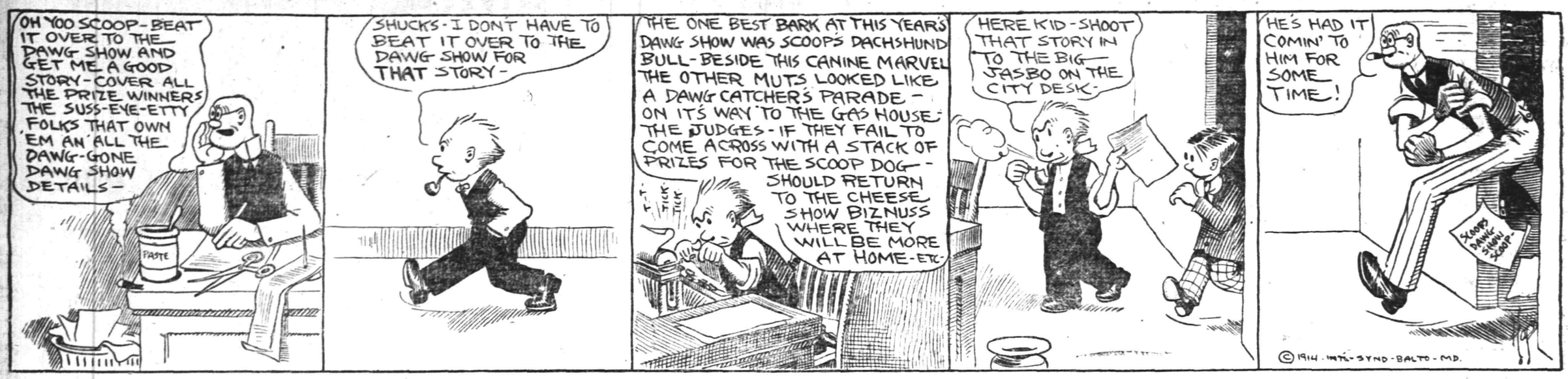

IN THE SPORTING SPOTLIGHT

BRUNSWICK MADE A BIG CLEAN-UP

Pinning Sensationally on the Jersey Cty Alleys, Take Three Games.

HOBOKEN TOOK A PAIR

Brunswick Tribe Pushed Hard in the First But Rang Up a 1051 In the Second—Burton and Coyne Do Some Good Work.

ELKS' LEAGUE RECORD.

	W.	L.	H. S.
Newark	31	14	1046
New Brunswick	31	17	1051
Paterson	27	18	1011
Jersey City	28	20	1019
Hoboken	26	22	1032
Elizabeth	23	22	1057
New York	22	26	1008
Plainfield	20	22	1029
Rahway	15	30	950
Orange	8	40	998

New Brunswick Elk pinners took three in a row from the Jersey City Skeeters on the latter's alleys last night, in an interestingly fought series. The first ended in a tie, each team having spilt 963 pins and in the roll-off the Brunswick tribe forged ahead by a count of 105 to 85.

The second game was the feature contest of the evening, New Brunswick setting up a high water mark of 1051 and winning by ninety-one pins. Coyne and Burton set up high score marks during the evening, the former chalking up a score of 244 in the second game and the latter knocking down 233 of the wooden images in the first encounter.

The scores:

NEW BRUNSWICK.

Greenwald	177	196	168
Harkins	172	244	194
Coyne	188	244	164
Burton	233	203	171
McCormick	193	164	193
	*963	1051	890

JERSEY CITY.

Wright	200	200	193
Russell	185	201	142
Delahanty	165	188	165
Wasserman	200	212	166
Corydon	204	159	170
	*963	960	842

*Roll-off—New Brunswick, 105; Jersey City, 85.

HOBOKEN TOOK TWO.

Although the Orange pinners started off with colors flying on the Paterson alleys last night, the Silk City Elks did the come-back stunt and captured the second and third games in quick succession. Henderson, of Orange, bowled the only double century of the evening in the first game.

The scores:

ORANGE.

Doeckel	155	157	154
Kunze	148	139	132
Henderson	200	152	164
Earle	176	173	132
Oetrel	170	211	122
	849	832	704

HOBOKEN.

Eppel	164	171	134
Mittlesdorf	161	191	147
Duffy	141	164	235
Earle	132	179	180
Miller	179	188	158
	777	893	854

BIG GYM EXHIBIT.

The gymnastic team of the Springfield Training School, which appeared in the local association gym two years ago, is booked to perform in a big gym exhibit to be given under the auspices of the Newark association in the latter's gym next Saturday night.

—Advertise in The Daily Press.

Queries, Comment and Answers

Sporting Editor:

Query—What is raw water? What does "popipurri" mean?—A. D. E.

Answer—We have never heard the term "raw water" used, but it probably means water that has not been put through a filtration process. "Poppipurri" is the colloquial misuse of the French term "Pot-purri," meaning a mixture or medley.—Use your imagination.

Sporting Editor:

Query—Will you please give me the value on a dime dated 1823. Also a quarter dated 1857.—W. H.

Answer—If your dime was dated 1822 it would be worth fifty cents, but the one with 1823 is worth but ten cents. Your quarter is worth twenty-five cents.

Sporting Editor:

Query—What has become of Becker, the former New York policeman who was mixed up in the Rosenthal case?—L. S.

Answer—Charles Becker, convicted in the slaying of Herman Rosenthal, is now in the Sing Sing death house awaiting the decision on an appeal for a new trial which will be handed down next Friday.

Sporting Editor:

Query—What salary does Jack Martin draw with the Boston Nationals?—N. H.

Answer—Your query is a personal one and all we can tell you is that he gets more than he did with Rochester.

Sporting Editor:

Query—Is the Commission Government League formed in this city several months ago still in existence? If so, is there any definite program of work?—S. P. T.

Answer—Haven't heard from the organization recently. Perhaps some one interested in the movement can furnish the information desired.

Sporting Editor

Query—What is a $5 silver piece dated 1815 with the turban head to the left worth?—J. G.

Answer—If in good condition the coin will bring $100.

LOCAL ENTHUSIASTS WILL WATCH KIVIAT PERFORM

A. KIVIAT.

Kiviat, winning the Hunter mile trophy in the big Metropolitan meet of last Saturday night, will be the main attraction in the annual athletic games of the New York A. C. meet in Madison Square Garden tonight. Kiviat will be a performer in the mile run and also several of the other middle distance events.

A large crowd of track and field enthusiasts from this city will attend the events at the Garden tonight, which are a set of the biggest games of the year run off in the Metropolis.

"Sportdom Tips"

THAT LEAGUE MATCH.

Feathers will fly in Saengerbund Hall tomorrow afternoon when the North Plainfield and Plainfield High School basketball teams meet in an Interscholastic League match, the result of which will have a direct bearing on the championship. While North Plainfield rules a popular favorite because of past performances the local boys, inspired by the keen sense of rivalry which always accompanies a clash with the Canadians, are looked upon as dark horses and will no doubt command respect from the rival crew. Captain Hetfield and his men used Saengerbund Hall as a camping site this afternoon with a view of familiarizing themselves with the playing floor while the bofoughites indulged in a day of rest. The players on each quintet are tuned to a breaking point to enter the fray and the best interscholastic match of the season is on the bill of fare for that occasion, taking all things into consideration.

STOP "RIOT" PLAYING.

The question of securing competent officials to referee and umpire basketball games in this vicinity is an unsolved problem that is worrying the minds of those interested in the sport. In the early days the "passing" or "open" game predominated and was popular with spectators as well. Basketball has grown in favor so rapidly that many are now playing who know nothing of this style, by which the famous Buffalo Germans won the world's championship at the Olympic Games held in St Louis during the Louisiana Purchase Exposition, a style to which the team still adheres. Many of the present day games result in riots, five individuals on each side playing the roles of "rioters" and the spectators as official abettors. This is nothing like basketball and should be called "riot ball" instead.

REVOLUTIONIZED GAME.

Many reports have been received stating that the passing game wherever used had a larger percentage of success than the "personal contact" game. The league plan last season emphasized the superiority of the "passing" game and with the prospects of a larger number of leagues being organized locally in 1914-15, accurate passing will undoubtedly supercede the present hit-or-miss style. It is best for the game, more popular with the spectators, and while still vigorous, reduces the danger of injury to a minimum.

News headline—Fractured her leg while playing football. She was evidently trying to unearth a substitute for the tango.

Daily health hint.—Shoot pool and acquire muscle.

Plainfield color in that New York A. C. meet tonight.—'Tis said that a number of local followers will view the track and field sports.

Captain Frank Blatz, of the Elks' Bowling League, is leader off of the Knights of Columbus tourney.—Blatz is one wise pinner. He rolled three games and set a high water mark and now refuses to participate with the common herd.

It's pretty nearly time for those City League magnates to come out of hibernation. Now is the time to snatch the real ball players.

OLD-TIME BASEBALL STAR DEAD.

Newark, Feb. 11.—"Jack" Farrell, who played second base for the Providence Grays when they were the baseball champions in 1884, died in a hospital at Overbrook, yesterday.

ITALIANS SAY BASEBALL IS A BRUTAL SPORT.

Rome Feb. 11.—The unfamiliarity of the Italians with baseball was demonstrated yesterday by the refusal of the authorities to permit an exhibition game between the New York team of the National League and the Chicagos of the American League without first being convinced that it is not a "brutal game."

After the points of the game were explained the authorities still insisted that a net be erected within the Stadium to protect the spectators. Even when promises were given that this precaution would be taken, permission was withheld until today noon, when a few innings were played for the benefit of the authorities, who desire to judge for themselves what manner of game the American national pastime is.

Arrangements have been made for an audience with the Pope today, but on account of the action of the civic authorities some of the players will have to forego this honor. A regular game at the Stadium is on the program for this afternoon.

'PLAINS SMEARED Y. M. C. A. QUINTET

Locals Never Had a Look-in in Rough Game on Parish House Court.

In a game in which rough-house was the dominant factor, the Scotch Plains Parish House basketball team ran away from the crippled Y. M. C. A. quintet on the 'Plains court, last night, the final score being 37 to 13. Foul tactics featured the work of both sides and the players had to be rough in consideration.

The [illegible] was the brilliant feature of the winning team's play and Dan McNamee, a midget recruit substituting on the association team, led the scoring and all around play of the losing side. He counted for 10 of his side's thirteen points, Glover getting a field goal and Peacock a foul.

The scores.

Y. M. C. A.

	G.	F.	P.
D. McNamee, f	4	2	10
J. McNamee, f	0	0	0
Peacock, c	0	1	1
Brynairski, c	0	0	0
Glover, g	1	0	2
Farmer, g	0	0	0
	5	3	13

SCOTCH PLAINS.

	G.	F.	P.
Dallas, f	1	2	4
Ricketts, f	3	1	7
Marsten, c	9	0	18
Walker, g	4	0	8
Smith, g	0	0	0
	17	3	37

Score by periods

Scotch Plains	17	20	—37
Y. M. C. A.	3	10	—13

Referees, Berse and Batterson.

MANY ENTRIES FOR INDOOR CHAMPIONSHIPS NEXT MONTH

The New York members of the A. A. U. Championship Committee who attended the Boston A. A. Games at Mechanics Hall, Boston, last Saturday evening, held a conference with Messrs. A. J. Lill president of the A. A. U., Edward B. Babb, Charles Carter, Major F. H. Briggs and Colonel George B. Billings, of the New England Association, after the games, and it was decided that the association should send all the winners in the coming New England Indoor Championships, scheduled for February 28, to New York city to compete in the Indoor Athletic Championships of America, which are to be held at Madison Square Garden on Monday evening, March 2. In all probability the following star athletes from New England will be on the team:

Harry Barwise, New England indoor and outdoor high jump champion; Fred Burns, 300 yard indoor champion of America; D. S. Caldwell, who finished fourth in the world's 800 meter championship at Stockholm, 1912; J. A. High, New England high hurdle champion; Oscar Hedlund, member Olympic team, 1912 and runner-up to Abel Kiviat in Hunter mile; J. O. Johnstone, indoor high jump champion of America; E. T. Marcean, outdoor junior mile champion; W. F. Meanix, Maine intercollegiate and New England low hurdle champion; J. C. Silva New England five and ten mile champion, and Larry Whitney, intercollegiate and American shot put champion.

The entry of Thomas J. Halpin, of the Boston A. A., the Canadian quarter-mile champion and holder of the world's record for a quarter-mile, indoors, has been already received for the 100 and 600 yard championships. Entries will close with James E. Sullivan, chairman of the championship committee, 21 Warren street, New York city, on February 21.

CLIFF RANDOLPH, WHO WILL AGAIN BE SEEN IN A PLAINFIELD PETS' UNIFORM

CLIFF RANDOLPH.

Scout Jack Martin's chore to locate a pitcher to fill a berth for Cliff Randolph in the Plainfield Pets' uniform when the 1914 season opens is already under way, Manager Ernest Darling is already signing up material for which he hopes to develop into a pitcher. Martin and Randolph's presence will be a source of considerable surprise by the fans who have expected to "hook up" with "Sunny Jim" again this year.

Two seasons ago this twirler for the Lawrence team of the New Jersey State League, and later was one of the most consistent pitchers in the circuit until he developed a weakness in his arm and he was [illegible] the middle of the season. When he was able to regaining his old time speed and cunning, Cliff laid off for a whole year and when the season opened last year he was in first class condition once more.

Twirling for Plainfield he was recognized as one of the premier twirlers in the Central New Jersey Saturday minor league circles. He was [illegible] and he was [illegible] and as a consequence [illegible] the Suburbans, of Brooklyn, once more to be seen in a Plainfield uniform when the 1914 season opens. The manager of the Suburbans offered him a contract for the remainder of the season to pitch Sunday games, but the $50 a game he was to receive on Sundays could not repaid him and he resigned from the local club. On the strength, Randolph came to Plainfield in a Sunday uniform by twirling [illegible] Leighton late last season. He mowed down both offers [illegible] that he would be [illegible] this season [illegible] was not forthcoming.

Jean offers a good assortment of [illegible] and he ought to prove a valuable man for the Plainfield team once more this season.

JOHNNY EVERS FIRED, HANK O'DAY GETS JOB

Big Surprise Sprung by Charlie Murphy Last Night at Moguls Meeting.

Like a bolt of lightning from a clear sky, and without any of the "dignity" that Tom Lynch admonished the National League Club owners to display in the future, Charles Webb Murphy, President of the Chicago Cubs, exploded a bombshell in the old organization yesterday afternoon when he announced at the annual meeting of the league at the Waldorf-Astoria that Johnny Evers, the little Trojan, had been fired as manager of the Cubs.

While Governor Tener and the other magnates were recovering from the shock, the owner of the Cubs sprang another surprise by announcing that Hank O'Day, the veteran umpire and one of the members of the National League Rules Committee, would succeed Evers as manager of the Cubs during the 1914 campaign, providing Murphy can obtain the umpire's release from Governor Tener.

HOLY CROSS LOST TO TEAM OF NEW BASKETBALL TOSSERS

A new junior basketball team called the St. Aloyious Five, trimmed the Holy Cross Boys' Club aggregation on the latter's home court last night by a score of 24 to 14. Doty and Stewart starred for Holy Cross while Seidel brothers were the mainstays for the winning side.

The scores:

ST. ALOYIOUS SODALITY

	G.	F.	P.
Laporte, f	2	1	5
McDonough, f	2	0	4
A. Seidel, c	4	1	9
W. Seidel, g	3	0	6
Pasch, g	0	0	0
	11	2	24

HOLY CROSS

	G.	F.	P.
Doty, f	2	0	4
Force, f	1	0	2
Boos, g	1	0	2
Carson, c	0	0	0
Harper, g	0	1	1
Perry, g	0	0	0
Stewart, g	1	3	5
	5	4	14

MASON GETS OFFER.

Johnny Mason, a former local ballplayer who has been doing some creditable backstopping for teams in this vicinity for some time past, is considering an offer from the Danbury Club, of the Eastern League, formerly of the New York and New Jersey League.

HOCKEY GAME OFF.

Manager Mann, of the Plainfield High School hockey team, cancelled the game scheduled to be played here this afternoon with the seven of St. Benedict's Preparatory School because of the unfavorable condition of the ice.

NEW BOOK OUT.

"Newcomb," a game for the gymnasium and playground, by Clara Gregory Baer, of the Tulane University of Louisiana, has just made its appearance in the Red Cover Series of the Spalding Athletic Handbooks.

IMPORTANT GAME TONIGHT.

The biggest game of the basketball season for the Holy Cross boys will be played tonight when the Arrow "5," of Brooklyn, plays on the local court.

HOLY CROSS GAME.

Holy Cross will play the Watchung A. C. basketball team on the borough court tomorrow night.

YOU CAN'T GET AWAY

from the fact that breakdowns will happen, no matter how high a grade of wheel you own. Unless you are exceptionally fortunate, you'll need our services as bicycle repairers par excellence sooner or later. True, you may save a mishap by letting us overhaul your machine after a long ride; but at any and all times will do the best possible for you and your wheel.

LEO ZEISEL

Bicycles, Sundries, Musical Instruments and Sporting Goods.

Temporary at 328 W. Front St. Permanent Headquarters after March 1st. 222 W. Front St., Next Door to Proctor's.

EARLY START FOR BIG COURT GAME

Plainfield and North Plainfield Will Meet in Saengerbund at 2:20 O'clock.

The second meeting of the North Plainfield and Plainfield High School basketball teams in the Interscholastic League will be staged tomorrow afternoon at 2:30 o'clock. The time has been arranged for the early part of the afternoon so as to afford time for dancing after the contest.

Hyman Abrams and Frank Dunning, two of the leading men on the N. P. H. S. team, are laid up at the present time and may not be able to play in tomorrow's contest. The boroughites have several good first string substitutes to draw from and will pit a good aggregation against the rival clan.

The teams will take the floor in the following order:

P. H. S.		N. P. H. S.
Snyder	Forward.	Van Mater
Hetfield	Forward.	Love
Gavett	Center.	Dunning
Rosenson	Guard.	Burner
Peacock	Guard.	Abrams

BOUND BROOK BOWLERS SMASHED DUNELLEN MARK

A team of Bound Brook All Star pinners defeated the Dunellen Baraca Class quintet in the latter's alleys last night in three straight games. Knocking down 257 pins in the second game Byer, of the winning side, broke the alley record.

The scores:

BARACA CLASS.

Braum	136	163	170
Hodge	156	153	188
Smith	132	138	109
Oakley	131	158	165
Voorhees	143	139	167
	698	751	799

BOUND BROOK.

Snyder	136	172	175
Graham	119	195	134
Jones	149	157	136
Wells	202	158	151
Byer	175	257	156
	781	939	752

FANWOOD CUBS WALLOPED SCOTCH PLAINS PLAYERS

Playing together for the first time a team under the name of the Fanwood Cubs was defeated by the Scotch Plains Parish House third team on the Parish House court yesterday afternoon.

Jesperson starred for the winner with twenty-five points. Lidgate had thirteen to his credit.

The score:

FANWOOD CUBS.

	G.	F.	P
Lidgate, f.	6	1	13
McAneny, f.	3	1	7
Beeken, c.	2	1	5
Meggy, g.	0	0	0
Van Horn, g.	0	1	1
	11	4	26

SCOTCH PLAINS.

	G.	F.	P
Howell, f.	4	0	8
Venizia, f.	7	0	14
Jesperson, c.	13	0	26
Johnston, g.	3	0	6
Southard, g.	0	0	0
	27	0	54

Score by halves:

Fanwood Cubs	40	14—54
Scotch Plains	10	16—26

Referee—Batterson.

P. H. S. SOPHOMORES TRIMMED RIVAL FRESHMAN QUINTET

The Sophomore Class of the Plainfield High School defeated the Freshman Class team yesterday afternoon by the score of 43 to 21. The first ten minutes of play were exciting, first one man scoring and then the other, but the Sophomores gradually drew away and had the game sewed up at the end of the first period. Hunter was the star of the game scoring 19 points.

The scores:

SOPHOMORES.

	G.	F.	P.
O'Leary	2	0	4
Fitch	2	0	4
H. Peacock	1	0	2
Hunter	9	1	19
Wheelan	3	0	6
Coudray	4	0	8
Crone	0	0	0
	21	1	43

FRESHMEN.

	G.	F.	P
Mutnick	3	0	6
Zeek	2	0	4
Daniels	2	2	6
Rosenthal	0	0	0
Alpaugh	2	0	4
	9	2	*21

Score by halves:

Sophomores	18	25—43
Freshmen	9	12—21

—Advertise in the Daily Press.

LOCAL POLE VAULTER IN BIG NEW YORK A. C. MEET

Sporting the track silks of the Pastime Athletic Club, of the Bronx, Ralph Runyon, the local High School athlete, is entered to compete in the pole vault event in connection with the New York Athletic Club's annual meeting in Madison Square Garden tonight.

Runyon is acknowledged to be a leader among schoolboys in this event and the members of the Gotham club expect him to cop one of the prizes in the vault at the big meet tonight. Several Plainfielders expect to accompany Runyon on his debut, including representatives of the Plainfield High School track team.

SUNDAY SCHOOL BASEBALL TEAM WILL MEET AT HOPE

The first Sunday school baseball meeting for the season of 1914 has been called by the Hope chapel team of the Sunday School League for tomorrow night and at that time the Young Men's Club of the chapel will convene for the purpose of drawing up preliminary arrangements to place a team on the playing field this summer. It is the consensus of opinion that the Hope contingent will again be represented on the Sunday school circut and the Chapelites have a wealth of good material from which they can select players this season.

Jack Martin, who is interested in Hope Chapel athletics, will attend the first meeting and offer suggestions. Although Hope Chapel is the leader-off in the organization plans it is understood that several of the other schools have laid plans to call metings which will be held in the near future.

TEN BATTERY MEN REPORT TO HIGH SCHOOL CAPTAIN

Captain Rosenson, of the Plainfield High School baseball team, boomed the opening cannon of the season in the baseball line yesterday afternoon and in response to his call a squad of ten battery men reported.

A limbering up drill was on the menu for the first day and al lstrenuous work was eliminated. Those who reported were: Pitchers, Mann, Sminck, Cottrell, Brick, Hetfield, Rosenson and Denny; catchers, Peacock, Smith, Cantor and Apgar. Present indications are that Peacock wil lbe the catcher and Sincke the leading pitcher.

WILL PLAY SUMMIT.

The local Y. M. C. A. basketball team will go to Summit, Saturday night, February 21, to play the Y. M. C. A. team of that place in what promises to be one of the hardest games of the season. The Summit team recently beat Morristown, one of the local five's conquerors.

A "WHITE HOPE."

Captain Ralph Smalley, of the North Plainfield High School baseball team, is holding daily practises with his pitchers and catchers in Saengerbund Hall and has unearthed a new twirler in the person of Sherman Chandler. He is a southpaw and looks like real varsity material.

GET COURT EMBLEMS.

Members of the N. P. H. S. junior class basketball team, Interclass League champions, have been presented with monograms for their work during the season. Those getting the awards are Day, Dawe, Fetherstone, French, Hughes and Tomkinson.

LIDGATE WILL UMPIRE.

Eugene Lidgate, the Y. M. C. A. referee, has been secured to umpire the Plainfield-North Plainfield High School Interscholastic League game on the Saengerbund Hall court tomorrow afternoon.

SURPRISE PARTY.

Mrs. Edward J. Dusel, of Walnut street, Dunellen, tendered a surprise party in honor of her husband at her home last night. Cards furnished the chief entertainment and a collation was served.

GLAZEBROOK ACCEPTS POST.

President Wilson yesterday appointed Rev. Dr. Otis A. Glazebrook of Elizabeth, to be consul at Jerusalem, Palestine. He announced last night that he would accept.

N. P. H. S. NOTES.

Miss Kathryn Britting, of Warrenville, enrolled in the freshman class yesterday.

The Camp Fire Girls will hold a luncheon in the manuel training rooms next Friday afternoon at 1 o'clock.

Mr. Stillman, head of the manual training department, is at present detained at his home with sickness. His classes have not been meeting this week.

—There's not a dull, nor an unimportant ad in today's paper. There's not one that may safely be overlooked by any great number of the paper's readers.

The Sale Begins at GIMBELS Tomorrow

Of the Large and Very Dependable Stocks of

BLUM BROTHERS, Inc., Philadelphia

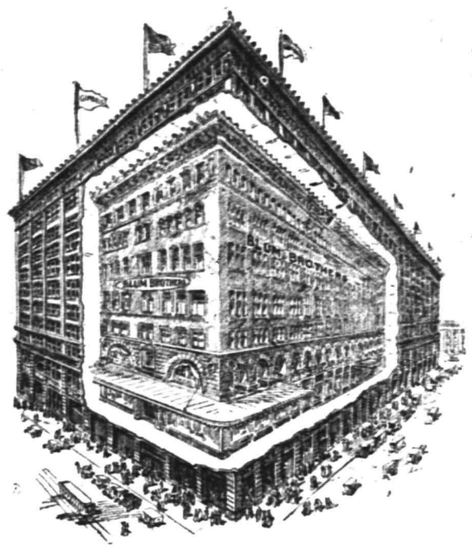

Which were purchased from the Receivers by GIMBEL BROTHERS, New York and Philadelphia, and which aggregate

Nearly a MILLION DOLLARS at RETAIL PRICES

The business of Blum Brothers, Inc., was established in Philadelphia eleven years ago, essentially as an exclusive Apparel Store. It won a wide **clientele**, and later developed into a **complete department store** of high standing.

Last August, however, circumstances forced this business into a friendly Receivership, the Court giving the Receivers power to continue purchasing fresh stocks and keep them at their very best. The result was a store full of exceptionally fine and winsome merchandise, even up to the last day on which it was open for business.

The Receivers ended their work a week ago by selling their entire stock to GIMBELS.

The share of this stock which comes to GIMBELS, New York, is of such a desirable character that, despite the quantity, we regret that we could not get more, and we are candid in telling you that

We Have Some Wonderful Additional Purchases

In such cases, where, for reasons of clearance on the part of manufacturers, we could buy cheaper even than the Receiver-sale Prices.

Entire Sale Takes Place in The SPACIOUS TWO-FLOOR SUBWAY STORE

A fine example of our pride in this large and **airy Subway Store** is the arrangement to have this **important Sale** of high-grade merchandise take place in it exclusively. You will find **wonderful selection of merchandise** in every department at prices such as only an unfortunate occurrence in business could ever bring about.

Over Sixty-five Departments Will Offer Their Share of Blum Brothers Merchandise

Women's Suits
Women's Costumes
Women's Separate Skirts
Women's Wraps
Blouses and Waists
Furs
Muslin Underwear
Colored Petticoats
Wrappers and Negligees
Corsets
Infants' Wear
Women's Shoes
Children's Shoes

Jewelry *Silverware*
Toilet Articles *Ribbons*
Leather Goods *Laces*
Handkerchiefs
Embroideries *Millinery*
White Goods
Veilings *Notions*
Lamps *Dress Forms*
Women's Hosiery
Vacuum Cleaners
Stationery
Beds and Mattresses
Women's Neckwear
Misses' Suits and Wraps

Children's Dresses
Children's Wraps
Colored Dress Goods
Art Needlework
Black Dress Goods
Cotton Dress Goods
Linens *Wash Goods*
Muslins and Sheetings
Blankets and Bedspreads
Braids *Linings*
Dress Garnitures
Women's Knit Underwear
Carpets and Linoleums

Children's Knit Underwear
Domestic Rugs
Upholsteries *Draperies*
House Furnishings
Kid Gloves

Fabric Gloves
Baby Carriages
Sporting Goods
Children's Hosiery
Trunks *Umbrellas*
Silks and Velvets

Oriental Rugs

Men's Goods

Furnishings *Leather Goods* *Underwear*
Gloves *Shoes* *Canes*
Hosiery *Umbrellas* *Clothing*
Boys' Hats and Furnishings

And Here Are a Few Pointed Examples of the Fine Values

Women's $18 to $25 Evening Dresses at $11.75
Women's $80 to $100 Dresses at $45. Fifteen only
Women's $90 Suits at $45. Eight only
Misses' $37.50 and $40 Suits at $24.75. Eighteen only
Women's $30 and $32.50 Suits at $15
Women's $8 to $10 Suits at $5
Women's $15 to $25 Plush and Boucle Coats at $5
Juniors' $12 to $15 Coats at $5. Forty only
Women's $10 Silk Waists at $5. Four dozen only
Women's $5 to $7 Silk and Net Waists at $2.95
Women's $1.50 to $2.50 Waists at 50c
$1 to $4 Children's Dresses at 65c and $1
Many Thousand Dollars in Fine Furs at Prices Averaging HALF.
Women's Undermuslins, Petticoats, House Dresses and Kimonos Half Price and Less
$1.75 to $3 Corsets at $1.35 $1.25 Corsets at 85c
50c Corsets at 35c
Women's $3 and $3.50 Shoes, $1.60 Pair
$23 to $45 Pullman Baby Carriages at $15 to $30

Men's $27.50 to $35 Suits and Overcoats at $14.50
Men's $18 to $25 Suits and Overcoats at $10.75
Men's $50 to $60 Fur-lined Overcoats at $24.75
Boys' $4 to $6 Suits and Overcoats at $2.65
$1.50 Crepe de Chine, $1.10 Yd.
$1.75 Crepe Meteor, $1.25 Yd.
$1 Charmeuse Messaline, 75c Yd. $2 Printed Crepes, $1
75c to $3 Dress Goods at 48c to $1.65 Yard
Wash Goods at 5c to 68c Yd.—About Half Former Prices
$12 to $30 Small Oriental Rugs at $7 to $20
$125 to $250 Room-size Ghorevan Carpets at $75 to $150
9 x 12 ft. Royal Wilton Rugs at $25 from $40
9 x 12 ft. Body Brussels Rugs, $17.50 from $28.50
9 x 12 ft. Axminster Rugs, $16.50 from $25
8 ft. 3 x 10 ft. 6 in. Axminster Rugs, $15 from $22.50
6 x 9 ft. Axminster Rugs, $10.50 from $15
1000 Damask Table Cloths, regularly $2.75 at $1.50 each
$1.25 Pure Linen Table Cloths at 85c
$2.25 Damask Table Cloths at $1.25
$4.50 to $5 Irish Point Lace Curtains at 3.25

Not a single piece of merchandise shall bear a Blum ticket unless it came from the Blum Store, not even if it came from a manufacturer or importer that has been holding goods for delivery to Blum.

GIMBEL BROTHERS

BROADWAY NEW YORK THIRTY-THIRD ST.

IN CHANCERY OF NEW JERSEY.

To MARTIN A. VOM LEHN and MRS. MARTIN A. VON LEHN.

By virtue of an order of the Court of Chancery of the State of New Jersey, made on the day of the date hereof, in a cause wherein William H. Abbott is complainant and you are defendants, you are required to appear, plead, demur or answer to the complainant's bill of complaint, on or before the sixth day of April next, or in default thereof such decree will be made against you as the Chancellor shall think equitable and just.

The said bill is filed to foreclose a mortgage heretofore given by Frank P. Mills to William H. Abbott, covering lands in the City of Plainfield, Union County, New Jersey, and you, Martin A. Vom Lehn, are made a party defendant, because you are the owner of said premises; and you, Mrs. Martin A. Vom Lehn, are made a party defendant because you claim a right of dower in said premises as wife of Martin A. Vom Lehn, the owner of said premises.

Dated February 3, 1914.

AUGUSTUS C. NASH,
Solicitor of Complainant,
9 Elm Street, Westfield,
New Jersey.

2 11 -4w

ESTATE OF LILLIE A. TYRELL, Deceased. Pursuant to the order of George T. Parrot, Surrogate of the County of Union, made on the application of the undersigned, Administrator of said deceased, notice is hereby given to the creditors of said deceased to exhibit to the subscriber under oath or affirmation their claims and demands against the estate of said deceased within nine months from the tenth day of February, 1914, or they will be forever barred from prosecuting or recovering the same against the subscriber.

CODINGTON & BLATZ, Proctors.
CHARLES A. HIGGINS, Administrator.
2 11 9-w Fees—$11.10

ASK THE MAN

for whom we have done plumbing and tinning of any description whether it wasn't an expert and scientific job. Or permit us to refer you to them, and when you want anything done in our line you will come to us. Let us give you an estimate on new or old work.

Work guaranteed satisfactorily done.

A stock of Hardware and Housefurnishing Goods unequalled in the city.

Let us serve you.

A. M. GRIFFEN CO.

119-121-123 E. Front St., Plainfield N. J.
Two 'Phones 6—214

The Smile That Won't Come Off

is always worn by the thrifty housewife who uses a

"WHITE DAISY" WASHING MACHINE
Ball Bearings
$9.00
or a
"WHITE LILY" WASHING MACHINE
$7 50

and has her washing done before breakfast. For sale by

Gayle Hardware Co.

GENERAL HARDWARE AND HOUSEFURNISHINGS
'Phone 398 Front Street and Park Avenue

Of Interest to Women and the Home

The Housewife's Daily Economy Calendar

Frances Nursuer

Savory Dried Fish Dishes.

No woman who is interested in economy in household management can afford to overlook the various sorts of dried fish—salt codfish, salt mackerel, dried herrings and other products of the sea which in their dried condition look so hopelessly clippy and leathery that we rather dislike of using them for palatable food. Here are some statistics that come straight from the United States bureau of agriculture that show the great economy of these dried fishes as food.

In a table showing how much energy and how much protein—the muscle-building element in food—is contained in various food we find that ten cents worth of salted mackerel supplies over two-thirds the amount of energy contained in ten cents worth of round of beef, considerably more than is contained in ten cents worth of milk and almost twice as much as is contained in ten cents worth of bananas. In ten cents worth of salt codfish there is almost four times the amount of protein—muscle forming substance—that there is in ten cents worth of sirloin steak. The most striking thing about it is, too, that in ten cents worth of salt cod you get more than twice as much energy and protein as you get in fresh cod. This seems to be due to the fact that it is much less expensive to handle, ship and market dried fish than fresh. Isn't this worth noting in your efforts at household and kitchen efficiency, especially when, if properly cooked, these dried and salted fishes are among the most delicious dishes to be found?

Here are recipes for two famous dishes made from salt fish that are good enough to tempt even the most fastidious palate.

Mackerel Pie.

Mix minced onion, chopped parsley, buttered bread crumbs, thyme and the yolk of an egg. Cut mackerel in strips and put a little of the crumb mixture on each strip. Roll each strip and arrange the little rolls in a deep buttered baking dish. Pour over them half a cupful of stock. Cover with a layer of mashed potato and bake an hour.

Finnan Haddock Savory.

Dip a Finnan haddock in boiling water. Remove the skin and bones and mash the meat to a pulp in a mortar. Add pepper, salt, a tablespoonful of cream, an ounce of butter, and a teaspoonful of lemon juice. Cook and stir until thick and serve on buttered toast softened over hot water.

Here is a recipe for fish croquettes that combines the goodness of dried codfish and potatoes—two food products that admittedly supplement one another. Mix a pint of flaked fish, a pint of hot mashed potatoes, a tablespoonful of butter, a cupful of hot milk, a well beaten egg, pepper, salt and chopped parsley. Make into balls, dip in beaten egg and crumbs and fry in hot fat.

There are as many ways of serving salt fish as there are of serving fresh fish. After it has been properly freshened it can be baked, scalloped with bread crumbs and baked, made into croquettes, baked in individual ramekins, boiled and served with hollandaise sauce and cooked in many other ways.

The next time you have salt mackerel try boiling it and serving it with a well-made cream sauce.

An excellent way to add still further to the economy of dried fish is to buy them in large quantities. A ten-pound kit of the finest Norway mackerel comes for a dollar thirty, or a fifty-pound pail for $5.44—a decided reduction over the price per pound for the same quality. When you remember that dried fish, as long as it is kept in a reasonably cool place, is sure to keep in good condition there is no reason to hesitate in buying it in quantity.

(Copyright, 1914, McClure Newspaper Syndicate.)

VOTES FOR WOMEN

Conducted by the Equal Suffrage League of Plainfield and North Plainfield.

Votes for Women Contemporary Comments.

In his recent, much-talked of Anti-Feminist article, Professor Sedgewick gives elaborate biological reasons as to why there are so few prominent women physicians and surgeons. It is often illuminating to measure the value of such apparently imposing scientific statements by local conditions as actually existing. For instance, here in Plainfield we have women physicians and surgeons of acknowledged standing. How many Plainfielders know that the local Medical Society refuses membership to any except "male white physicians?" It seems hardly necessary to add that this test of membership according to sex and color is fixed by a body of "male physicians"—of varying shades of "white."

From the New York Times, February 10:

Mrs. Raymond Brown, president of the New York State Suffrage Association, announced yesterday from the State headquarters, 1 West Forty-first street, that the woman suffragists are quite willing to accept a referendum of their question to the women of the country, as the anti-suffragists propose, if the latter will see that the action is made legal. This is in answer to statements just made by Mrs. Arthur Dodge, national anti-suffrage president, and John Martin, of Staten Island, reiterating statements that they and other anti-suffragists have made from time to time that the suffragists were afraid to trust their question to the women.

"Mrs. Dodge, in her statement given out from the Washington anti-suffrage headquarters this morning, reproaches the suffragists for not being willing to work for suffrage through a referendum of women," said Mrs Brown. "Mr. Martin has made the same charge repeatedly, both in writing and in his speeches. This is not fighting fair, because both Mr. Martin and Mrs. Dodge must know that they are proposing an utterly impossible measure of procedure. Under the present laws it is illegal at least in New York State. The only way to get the franchise in this State is by a constitutional amendment, approved by a majority of the voters, and women are not voters.

"To ask us to stop our educational and propaganda work and to stop working for the constitutional amendment submitting the question to the voters of the State and devote ourselves to such a chimerical and illegal method is utterly foolish. Unfortunately, woman cannot legally decide for herself any question—not even the one as to whether she shall have the ballot."

In the same issue of The Times is a letter from Everitt P. Wheeler, under the sad caption: "The Ballot's Burden," in which Mr. Wheeler writes as follows:

"Permit me to express the opinion that the American people will not place this burden upon the mothers of the race."

Of course no one can get really angry with Rip Van Winkle if after his long nap he fails to wake up to things as they are. As a matter of fact, however, the American people have already placed this "burden" (viz.: the ballot) upon the mothers likewise the grandmothers, of the race in ten of these United States. Hasn't Mr. Wheeler found this out yet? And when he has slept another twenty years, by which time the mothers in all the remaining States will have become "burdened" with the ballot, will he rouse up again to express the opinion that the things which are can never be? In spite of such opinions, "The world do move."

Another opinion, this from Louis D. Brandeis: "The change in my opinion with respect to woman suffrage is due to the result of my own experience in the various movements with which I have been connected in which we have tried to solve the social, economic, and political problems that have presented themselves from time to time. As years have passed, I have been more and more impressed with the difficulty and complexity of those problems, and also with the power of society to solve them, but I am convinced that for their solution we must look to the many, not to the few. We need all the people, women as well as men."

GRACE SAVAGE SELDEN.

—Advertise in the Daily Press.

Some Cookery Suggestions

BREAKFAST CROQUETTES.

BREAKFAST MENU.
Baked Apples.
Fried Mush.
Egg Croquettes.
Fried Sausages.
Corn Gems.
Coffee.

CROQUETTES may be made with cold meat or any savory leftovers. As they may be quickly prepared and are so very appetizing they are a desirable dish for breakfast when foods should be simple, yet tempting.

Using Cold Fish.

Salmon Croquettes.—To one can of salmon, take one egg, three crackers rolled fine, two tablespoonfuls cream, two tablespoonfuls melted butter. Mix with spoon until smooth; make in pats. Fry in deep fat until brown; then drain on paper.

Codfish Croquettes.—Take two cupfuls cold boiled codfish free from skin and bone and minced fine, two cupfuls mashed potatoes, one-half cupful hot milk, one egg well beaten, pepper, salt and a little chopped parsley, one tablespoonful melted butter. Mix well, form into balls, dip in beaten egg and breadcrumbs and fry in hot lard.

Served Immediately.

Egg Croquettes.—To make these take a plate of fine breadcrumbs and an egg beaten with a tablespoonful of milk. Stir the crumbs with the egg and milk until the mixture is stiff enough to roll and shape into small cakes. The croquettes are fried in butter heated to boiling temperature. When browned they should be laid on a plate and served hot.

Chicken Croquettes.—Mix two cupfuls of cold chicken, chopped, with a half teaspoonful of salt, one teaspoonful of lemon juice, one quarter teaspoonful of onion juice, one teaspoonful of chopped parsley and one cupful of white sauce. Add a tiny shake of cayenne pepper if desired. Shape these, rub in egg and crumbs and fry in deep fat.

Anna Thompson.

Daddy's Bedtime Story

Harry's Composition For Washington's Birthday Celebration.

Putting His Head on His Arms, He Cried.

"HARRY was a very clever little boy. He could recite better than any other boy in the school, and he always got very high marks in his lessons," daddy said to Jack and Evelyn. "All the other boys greatly envied Harry, for he didn't have to study as hard as they did. He was naturally so bright that nothing was any effort for him. His reciting was the best of all.

"The school Harry went to was to give an entertainment on George Washington's birthday. All sorts of plans and preparations were made for it. There were to be songs, recitations and a little play.

"One of the teachers thought it would be a good plan, though, to have something quite original. So several weeks before the entertainment was to take place the teacher of the class Harry belonged to said:

"'Now, I want every little boy and girl in this class to write an original composition on patriotism. To be patriotic one must be loyal to one's country, and I am sure you all want to be that. The pupil who writes the best composition will be given the honor of reciting it at the school entertainment.'

"The compositions were all written by a certain day. Three teachers were to look them over to decide who was the winner. Sure enough, as had really been the thought of every one, Harry won. He was told to learn his composition to recite at the entertainment. Strangely enough, he did not seem so pleased with his success as the teachers and his fellow pupils supposed he would surely be.

"The day before the entertainment at which, of course, all the mothers and daddies of the children were to be present, a rehearsal of everything was to take place. It was Harry's turn to recite his composition. As he got up on the platform his legs were shaking, and every one saw how nervous she was.

"He began, then he faltered, and then he broke down and sobbed. Harry, the hero of the school, was crying. Could it be true? The pupils looked at him with pity. What could be the trouble? they asked themselves.

"'Teacher,' he finally said between his choking sobs, 'I didn't write that composition. I cheated. I copied it out of an old book I found. I'm not worthy to recite on Washington's birthday.'

"And then he rushed from the platform down to his seat, and, putting his head in his hands, he cried and cried.

"'You've done a thing worthy of George Washington's birthday, Harry,' said the teacher. 'You've confessed. You're not able to act a lie, and because you are truthful and you have proved you cannot act a lie you will still recite the composition, giving the name of its real writer.'"

VAIL
JEWELER and OPTICIAN.
236 Park Avenue
OPPOSITE NORTH AVENUE.

SEVEN KEYS TO BALDPATE

BY EARL DERR BIGGERS

Copyright, 1913, by the Bobbs-Merrill Company

CHAPTER XIII.

The Quest of the Hermit.

"I DON'T know how to begin," muttered the novelist, whose puppets' speeches had always been so apt. "Last night you sent me on a sort of quest for the golden fleece. I didn't know who had been fleeced or what the idea was. But I fared forth, as they say. I got it for you"—

The eyes of the girl glowed happily. She was beaming.

"I'm so glad," she said. "But why—why didn't you give it to me last night? It would have meant so much if you had."

"That," replied Mr. Magee, "is what I'm coming to—very reluctantly. Did you note any spirit of caution in the fellow who set forth on your quest and dropped over the balcony rail? You did not. I waited on the porch and saw Max tap the safe. I saw him and Cargan come out. I waited for them. Just as I was about to jump on them somebody—the man with the seventh key, I guess—did it for me. There was a scuffle. I joined it. I emerged with the package everybody seems so interested in."

"Yes," said the girl breathlessly. "And then"—

"I started to bring it to you," went on Magee, glancing over his shoulder at Max. "I was all aglow with romance and battle and all that sort of thing. I pictured the thrill of handing you the thing you had asked. I ran upstairs. At the head of the stairs—I saw her."

The light died in her eyes. Reproach entered there.

"Yes," continued Magee, "your knight errant lost his nerve. He ceased to run on schedule. She, too, asked me for that package of money."

"And you gave it to her," said the girl scornfully.

"Oh, no," answered Magee quickly. "Not so bad as that. I simply sat down on the steps and thought. I got [illegible] cautious. I decided to wait until today. I—I did wait."

He paused. The girl strode on, looking straight ahead.

"I know," he said, "what you think. I'm a fine specimen of a man to send on a hunt like that—a weakkneed mollycoddle who passes into a state of coma at the crucial moment. But—I'm going to give you that package yet."

The girl turned her head. Mr. Magee saw that her eyes were misty with tears.

"You're playing with me," she said brokenly. "I might have known. And I trusted you. You're in the game with the others—and I thought you weren't. I staked my whole chance of success on you. Now you're making sport of me. You never intended to give me that money. You don't intend to now."

"On my word," cried Magee, "I do intend to give it to you—the minute we get back to the inn! I have it safe in my room."

"Give it to her," said the girl bitterly. "Why don't you give it to her?"

Oh, the perversity of women!

"It's you I want to give it to," replied Magee warmly. "I don't know what was the matter with me last night. I was a fool. You don't believe in me, I know"— Her face was cold and expressionless.

"And I wanted to believe in you—so much," she said.

"Why did you want to?" cried Magee. "Why?"

She plodded on through the snow.

"You must believe," he pleaded. "I don't know what all this is about—on my word of honor. But I want to give you that money, and I will—the minute we get back to the inn. Will you believe then? Will you?"

"I hate you," said the girl simply.

She should not have said that. As far back as he could remember such opposition had stirred Mr. Magee to wild deeds. He opened his mouth, and words flowed forth. What were the words?

"I love you! I love you! Ever since that moment in the station I have loved you! I love you!"

Faintly he heard himself saying it over and over. By the gods, he was proposing—inanely, in words of one syllable, as the butcher's boy might have told his love to the second kitchen maid.

"I love you," he continued. Idiot!

Often Mr. Magee had thought of the moment when he would tell his love to a woman. It was a moment of dim lights, music perhaps in the distance, two souls caught up in the magic of the moonlit night—a pretty graceful speech from him, a sweet gracious surrender from the girl. And this—instead.

"I love you." In heaven's name, was he never going to stop saying it? "I want you to believe."

Good lord! He recalled that a fellow novelist, whose love scenes were regarded as models by young people suffering the tender passion, had once confessed that he proposed to his wife on a street car and was accepted just as the conductor handed him his transfers.

The girl deliberately stopped. There was never less of sweet gracious surrender in a suffragette hurling a stone through a shopkeeper's window. She eyed Mr. Magee pityingly, and they stood until Mr. Max caught up with them.

"So that's the hermit's shack," said Max, indicating the little wooden hut at which they had arrived. "A funny

"Why didn't you give it to me last night?"

place for a guy to bury himself. I should think he'd get to longing for the white lights and the table d'hotes with red wine."

"A very unromantic speech," reproved the girl. "You should be deeply thrilled at the thought of penetrating the secrets of the hermitage. I am. Are you, Mr. Magee?"

She smiled up at Magee, and he was in that state where he thought that in the blue depths of her eyes he saw the sunny slopes of the islands of the blest.

"I—" he caught himself in time. "He would not be idiot enough to babble it again. He pulled himself together. "I'm going to make you believe in me," he said, with a touch of his old jauntiness.

Mr. Max was knocking with characteristic loudness at the hermit's door.

The door of the hermit's abode opened before Mr. Max's masterful knock, and the bearded little man appeared on the threshold. He was clad in a purple dressing gown that suggested some woman had picked it. Surely no man could have fallen victim to that riot of color.

"Come in," said the hermit in a tone so colorless it called added attention to the gown. "Miss, you have the chair. You'll have to be contented with that soap box davenport, gentlemen. Well?"

He stood facing them in the middle of his hermitage.

"We have come to plead"— began Miss Norton, turning her eyes at their full candle power on the hermit's bearded face.

"I beg pardon, miss," interrupted Mr. Peters, "but it ain't any use. I've thought it all out—in the night watches, as the poet says. I came up here to be alone. I can't be a hermit and a cook too. I can't and be true to myself. No, you'll have to accept my resignation, to take effect at once."

He sat down on an uncertain chair and regarded them sorrowfully. His long, well shaped fingers clutched the cord of the purple gown.

"It isn't as though we were asking you to give up the hermit business for good," argued Magee. "It's just for a short time—maybe only for a few days. I should think you would welcome the diversion."

Mr. Peters shook his head vigorously. The brown curls waved flippantly about his shoulders.

"My instincts," he replied, "are away from the crowd. I explained that to you when we first met, Mr. Magee."

"Any man," commented Mr. Max, "ought to be able to strangle his instincts for a good salary, payable in advance."

"You come here," said the hermit with annoyance, "and you bring with you the sentiments of the outside world—the world I have foresworn. Don't do it. I ask you."

"I don't get you," reflected Mr. Max. "No, pal. I don't quite grab this hermit game. It ain't human nature, I say. Way up here miles from the little brass rail and the sporting extra and other things that make life worth living. It's beyond me."

"I'm not asking your approval," replied the hermit. "All I ask is to be let alone."

"Let me speak," said Miss Norton. "Mr. Peters and I have been friends, you might say, for three years. It was three years ago my awed eyes first fell upon Lim, selling his postcards at the inn. He was to me then the true romance, the man to whom the world means nothing without a certain woman at his side. That is what he has meant to all the girls who came to Baldpate. He isn't going to shatter my ideal of him—he isn't going to refuse a lady in distress. You will come for just a little while, won't you, Mr. Peters?"

But Peters shook his head again.

"I dislike women as a sex," he said, "but I've always been gentle and easy with isolated examples of 'em. It ain't my style to turn 'em down. But this is asking too much. I'm sorry, but I got to be true to my oath—I got to be a hermit."

"Maybe," sneered Mr. Max, "he's got good reason for being a hermit. Maybe there's brass buttons and blue uniforms mixed up in it."

"You come from the great world of suspicion," answered the hermit, turning reproving eyes upon him. "Your talk is natural. It goes with the life you lead. But it isn't true."

"And Mr. Max is the last who should insinuate," rebuked Mr. Magee. "Why, only last night he denounced suspicion and bemoaned the fact that there is so much of it in the world."

"Well he might," replied the hermit. "Suspicion is the keynote of modern life, especially in New York." He drew the purple dressing gown closer about his plump form. "I remember the last time I was in the big town! seeing a crowd of men in the grill room of the Hoffman House. One of them, long, lean, like an eel, stooped down and whispered in the ear of a little fellow with a diamond horseshoe decorating his haberdashery and pointing to another man near by. 'No, I won't,' says the man with the diamonds. 'I don't introduce nobody to nobody. Let every man play his own game, I say.' That's New York. That's the essence of the town. 'I introduce nobody to nobody.'"

"It seems odd," remarked Mr. Magee, "to hear you speak of the time you walked on pavements."

"I haven't always been on Baldpate mountain," replied the hermit. "Once I, too, paid taxes and wore a derby hat and sat in barbers' chairs. Yes, I sat in 'em in many towns, in many corners of this little round globe. But that's all over now."

The three visitors gazed at Mr. Peters with a new interest.

"New York," said Mr. Max softly, as a better man might have spoken the name of the girl he loved. "It's a great little Christmas tree. The candles are always burning, and the tinsel presents always look good to me."

The hermit's eyes strayed far away down the mountain and beyond.

"New York," said he; and his tone was that in which Max had said the words, "a great little Christmas tree it is, with fine presents for the reaching. Sometimes at night here I see it as it was four years ago. I see the candles lit on the great white way. I hear the elevated roar and the newsboys shout and 'Diamond Jim' Brady applauding at a musical comedy's first night. New York!"

Mr. Max rose pompously and pointed a yellow finger at the hermit of Baldpate mountain.

"I got you!" he cried in triumph. "I'm wise! You want to go back."

A half hearted smile crossed the visible portion of the hermit's face.

"I guess I'm about the poorest liar in the world," he said. "I never got away with but one lie in my life and that was only for a little while. It was a masterpiece while it lasted too. But it was my only hit as a liar. Usually I fail, as I have failed now. I lied when I said I couldn't cook for you because I had to be true to my hermit's oath. That isn't the reason, I'm afraid."

"Afraid?" echoed Mr. Magee.

"Scared," said Mr. Peters, "of temptation. Your seventh son of a seventh son friend here has read my palm O. K. I want to go back. Not in the summer, when the inn blazes like Broadway every evening, and I can sit here and listen to the latest comic opera tunes come drifting up from the casino and go down and mingle with the muslin brigade any time I want and see the sympathetic look in their eyes as they buy my postals. It ain't then I want to go back. It's when fall comes and the trees on the mountain are bare and Quimby locks up the inn and there's only the wind and me on the mountain—then I get the fever. I haven't the postcard trade to think of—so I think of Ellen and New York. She's—my wife. New York—it's my town.

"That's why I can't come among you to cook. It'd be leading me into temptation greater than I could stand. I'd hear your talk and like as not when you went away I'd shave off this beard and burn the manuscript of 'Woman' and go down into the marts of trade. Last night I walked the floor till 2. I can't stand such temptation."

Mr. Peters' auditors regarded him in silence. He rose and moved toward the kitchen door.

"Now you understand how it is," he said. "Perhaps you will go and leave me to my baking."

"One minute," objected Mr. Magee. "You spoke of one lie—your masterpiece. We must hear about that."

"It was like this," he began. "Five years ago I worked for a fruit company, and business sent me sliding along the edges of strange seas and picture book lands. I met little brown men and listened to the soft swish of the banana growing and had an orchestra seat at a revolution or two. Don't look for a magazine story about overthrown tyrants or anything like that. It's just a quiet little lie I'm speaking of, told on a quiet little afternoon by the sands of a sea as blue as Baldpate inn must have been this morning when I didn't show up with breakfast.

"Sitting on those yellow sands the afternoon I speak of, wearing carpet slippers made for me by loving, so to speak, hands, I saw Alexander McMann come along. He was tall and straight and young and free, and I envied him, for even in those days my figure would never have done in a clothing advertisement owing to the heritage of too many table d'hotes about the middle. Well, McMann sat at my side, and little by little, with the sea washing sadlike near by, I got from him the story of his exile and why.

"I don't need to tell you it was woman had sent him off for the equator. This one's name was Marie, I think, and she worked at a lunch counter in Kansas City. From the young man's bill of fare description of her I gathered that she had cheeks like peaches and cream, but a heart like a lunch counter doughnut, which is hard.

"'She cast you off?' I asked.

"'She threw me down,' said he."

(to be continued)

EDUCATIONAL.

SECRETARIAL
ELEMENTARY, REGULAR AND SPECIAL COURSES
At
HERR'S SCHOOL
(Plainfield Business College and School of English)
"One of the most complete EDUCATIONAL INSTITUTIONS in the State of New Jersey, devoted to BUSINESS EDUCATION."
All inquiries promptly attended to.
Call, 'Phone or Write
PROFESSOR A. S. Herr, Principal.
Woodhull & Martin Bldg., Plainfield, N. J.
m-w-f

Sweater Sale Still on

Those heavy Sweaters, were $6.00, now $4.75

Fancy Vests, neat patterns; were $3.50; now $2.50

Mocha Jersey Lined Gloves; were $1.75; now $1.50

Underwear to please all men; prices right.

J. R. Blair
119 PARK AVE.
The Home of Fine Neckwear.

HORTON'S
Charlotte Russe
Fresh Twice Daily
325 W. FRONT ST.
Between Madison and Central Aves.
m-w-f tf

L. Morailer & Son
WATCHMAKERS and JEWELERS
WATCHES.
CLOCKS and JEWELRY
Fine Watch and Clock Repairing a Specialty.
219 Park Ave. Plainfield, N. J.

TRUSSES
NEW FITTING ROOM
Elastic Hosiery, Supporters, Braces, KNEE CAPS, ANKLETS, Etc.
William M. Walsh
North and Watchung Avenues.
Plainfield, N. J. 'Phone 1964.
OPP. DEPOT.

O. A. R. GARAGE
915-917 South Avenue.
Carbon removed by Oxygen method—$3 for 4 cylinder, $4 for 6 cylinder.
Sole agents for Symplex Gas Savers—positively gives more power, speed and uses 25 to 50% saving.
GUARANTEED REPAIRS

HORSES CLIPPED
By Charles C. Brower,
PLAINFIELD CAB CO.,
130-134 E. Second St. 'Phone 10.
11 6 6mos

HODGE'S PHARMACY
Y. M. C. A. BUILDING.
BELLE MEAD SWEETS.
Telephone 62.

B. KIVATINOS
(Successor to Kivatinos & Jelling)
Fancy Fruits, Choice Confectionery, Nuts, Cigars, etc. We make a specialty of Olive Oil.
211 W. FRONT ST. Tel. 886-W

OLIVE OIL

Gallon can $2.65

Half Gallon can $1.40

Quart can 75c

20 oz. bottle 65c

DIRECT FROM FRANCE

NEUMAN BROS.

GROCERS

Watchung Ave. and Fifth St. Telephone 760

Efficient and Rapid Delivery Service to All Parts of the City

Mono Storage

WAREHOUSE

North Avenue

OPP. FREIGHT HOUSE

125 East Front Street

HAND'S EXPRESS CO.

OLD RELIABLE

STORAGE

All Rooms Separate, Light and Dry

Furniture Packed and Shipped

Office 69 Somerset St 'Phone 541

MURRAY'S STORAGE WAREROOMS

THE OLDEST IN THE CITY.

AT 326 TO 332 WEST FRONT ST.

Near Grove St.; all the rooms are separate, airy and dry; large and small, at very moderate prices. Many years' experience in buying, selling, handling, packing and appraising goods.

Auction Rooms at 326 West Front Street.

R. Murray, Auctioneer, 326 West Front St. Phone 666

AUCTIONEERS.

The Leading

Auctioneers

W. A. SCHORB & CO.

Also Dealers in Second Hand Furniture—Bought and Sold.

120 Madison Av., Jackson Blg

Telephone 1707-W.

HENRY J. SIEBERT & CO.

1147 East Jersey St.,

ELIZABETH, N. J.

(Opp. Proctor's Theatre).

We specialize:

AWNINGS

WINDOW SHADES

CURTAIN MATERIALS

BRASS GOODS, etc.

Large assortment.

Low prices.

'Phone Elizabeth 852.

ORGANIZED 1864

THE

FIRST NATIONAL BANK

OF PLAINFIELD.

A COMMERCIAL BANK WITH SAVINGS and SAFE DEPOSIT DEPARTMENTS.

FOUR PER CENT. INTEREST PAID ON SAVINGS ACCOUNTS.

PAINTERS AND DECORATORS.

JUST RECEIVED 8,000 ROLLS OF THIS YEAR'S

WALL PAPER

At special prices, selling at 8 and 10 cents per roll. This is an opportunity to secure up-to-date wallpaper at a big saving.

Woolston & Buckle

Painters and Decorators.

145 NORTH AVENUE.

Now is the Time

To paint your house—in the cool of the year, when the paint dries slowly, and consequently lasts longest. No hot sun to cause blisters. And the house painted now is preserved against the ravages of winter storms.

Distributor of John W. Masury & Son's pure colors, ready mixed paint, varnishes, glass, etc.

JAMES C. HANSEN

Tel. 346.

ARRIVAL AND DEPARTURE OF MAILS AT PLAINFIELD POSTOFFICE.

February 1, 1913.

NEW YORK MAILS. Arrive—5:30, 8:00, 8:40, 11:45 a. m., 1:30, 2:30, 5:00, 5:30, 8:30 p. m., 12 midnight. Close—6:30, 8:00, 9:00, 10:45 a. m., 12 noon, 2:00, 3:50, 5:50, 7:45, 9:00 p. m.

SOMERVILLE AND EASTON. Arrive—8:40, 10:00 a. m., 12:30, 3:15 and 7:00 p. m. Close—6:30, 8:00 a. m., 1:30, 4:30 p. m.

PHILADELPHIA—Direct. Arrive—5:30, 8:00, 9:40, 11:45 a. m., 12:30, 2:30, 7:00 p. m. Close—6:30, 11:30 a. m., 1:30, 7:00, 9:00 p. m.

THROUGH FAST MAIL FOR EAST Close—12 noon, 2:00, 3:50, 5:50 p. m.

DIRECT THROUGH FAST MAIL FOR WEST. Close—6:30, 11:30 a. m., 1:30, 5:00 and 9:00 p. m.

DIRECT SOUTHERN MAILS. Close 6:30 a. m., 1:30, 7:00 and 9:00 p. m.

PENNSYLVANIA. West of Easton Close—6:30 a. m., 1:30, 5:00, 7:00 p. m.

ELIZABETH—Direct. Arrive—5:30, 8:40 a. m., 1:30, 2:00, 5:30 p. m. Close—8:00, 9:00 a. m., 12 noon, 2:00, 5:50, 9:00 p. m.

NEWARK—Direct. Arrive—5:30, 8:45 a. m., 1:30, 2:30, 5:30 p. m. Close—6:30, 8:00, 9:00 a. m., 12 noon, 2:00, 3:50, 5:30, 5:50, 9:00 p. m.

WATCHUNG. Arrive—1:00, 6:45 p. m. Close—9:00 a. m., 2:30 p. m.

WARRENVILLE. Arrive—1:00 p. m. Close—9:00 a. m.

SUNDAY MAILS. Office open from 9:30 to 10:30 a. m.

Mail closes at 6:15 p. m.

W. H. BIRD, P. M.

Dr. Robert W. Rogers

OSTEOPATH

720 Watchung Ave. Tel. 1936-W.

Office hours: 8 to 9 a. m., 7 to 8 p. m.

—Advertise in the Daily Press.

MISSIONARY SOCIETY PLANS ANNUAL MEETING

Officers are to be elected for the ensuing year by the Women's Foreign Missionary Society of the Crescent Avenue Presbyterian church at its annual meeting, to be held on Tuesday afternoon, March 9. The members of the nominating committee are Mrs. W. A. Holliday, chairman, and Mrs. Frank Conlin. It is believed that the present officers of the organization will be placed in nomination and all re-elected, because of their excellent work this year.

The officers are. President, Mrs. Edward G. Read; vice presidents, Mrs. John S. Zelie, Mrs. John Gray Foster, Mrs. I. W. Cochran; secretary, Mrs. William H. Murray; treasurer, Mrs. William E. Hoyt; secretary of literature, Mrs. Isaac N. Field; superintendent of collections, Mrs. A. V. D. Honeyman.

Standing committees of the society and their members are: Entertainment, Mrs. Daniel F. Ginna, Mrs. Howard McWilliams, Miss Margaret P. Mead, Miss Eva G. Brown, Miss Elsie C. Martin; music, Mrs. Stephen H. Voorhees, Miss Edith Mellick, Mrs. William C. Kinney; correspondence, Mrs. Charles Butler, Mrs. Samuel Milliken, Mrs. Charles L. Wilson, Mrs. W. A. Holliday. Meetings of the society are held on the second Tuesday of each month, at 3:30 o'clock in the afternoon. There is usually a large attendance. The March meeting will be in charge of Mrs. J. G. Foster.

YESTERDAY'S LOCAL WEATHER.

8 a. m. temperature	22
8 p. m. temperature	31
Maximum temperature	36
Minimum temperature	16
Mean temperature	26
Normal temperature	28
Precipitation	0.01

—Advertise in the Daily Press

YOUR DULL HEADACHES

Probably come from overstrained eye-sight. Nine-tenths of the headaches are the direct result of eye trouble. Bring those troubles to us and let us prescribe for you.

All work guaranteed.

STILES & CO

Philadelphia Eye Specialists

AT 107 EAST FRONT ST.

EVERY THURSDAY.

Free Consultation.

Hours 10 to 4:30.

NEW JERSEY CENTRAL

TRAINS LEAVE PLAINFIELD.

For New York—2.10, 3.41, 5.08, 5.40, 5.52, 6.27, 6.55, 7.22, 7.26, 7.41, 7.44, 7.55, 7.58, 8.12, 8.30, 8.36, 8.42, 8.59, 9.29, 9.55, 10.26, 11.27, 11.52 a. m.; 12.34, 12.58, 1.44, 2.25, 2.39, 2.55, 3.12, 3.48, 4.13, 4.36, 5.29, 6.25, 6.47, 7.41, 8.27, 9.27, 9.30, 10.16, 10.36, 11.43 p. m. Sunday—2.10, 3.41, 5.40, 7.22, 7.58, 8.22, 9.34, 9.40, 10.37, 11.52 a. m., 12.39, 2.58, 4.28, 5.09, 6.23, 6.55, 8.17, 9.29, 10.34, 11.57, 7.14, 8.13, 8.27, 8.35, 9.27, 10.28, 10.36 p. m.

For Newark—5.08, 6.27, (7.05 through train to Newark), 7.41, 8.36, 9.29, 10.26, 11.27 a. m., 12.34, 12.58, 1.44, 2.39, 2.55, 4.13, 4.36, 5.29, 6.25, 6.47, 7.41, 8.27, 9.30, 10.36 p. m. Sunday—7.22, 8.52, 9.34, 10.37 a. m., 12.29, 12.58, 1.28, 2.09, 2.55, 3.17, 4.23, 5.34, 7.14, 8.13, 9.35, 9.27, 10.36 p. m.

For Easton, Bethlehem, Allentown and Mauch Chunk—5.18, *8.06, 9.44, 11.27 a. m.; 2.00, 5.24, (5.44 Allentown and Mauch Chunk), (6.59 to Easton) p. m. Sunday—5.19, (9.44 to Allentown), 10.32 a. m., 1.58, (5.44 Allentown and Mauch Chunk) 7.05 p. m.

For Wilkesbarre and Scranton—5.18, 9.44 a. m., 5.44 p. m. Sunday—5.19, 10.32 a. m., 5.44 p. m.

For Red Bank, Long Branch and Asbury Park, etc.—3.41, 8.12, 11.27 a. m. (12.34, (12.58 Red Bank only), (3.12 Red Bank only), 4.36, 6.25, 8.27, 11.43 p. m. Sundays—3.41, 8.52 a. m., (2.09 Red Bank only), 5.17, 8.35 p. m.

For Atlantic City—3.41, 9.29 a. m. (12.34 Saturdays only), 3.12. Sunday—9.40 a. m., 1.28 p. m.

For Philadelphia—6.38, 7.39, 8.45, 10.42, 11.53 a. m., 12.42, 1.54, 2.45, 5.13, 6.44, 8.47, 9.46, 10.48 p. m., 1.20 a. m. Sunday—8.45, 9.39, 9.57, 10.39, 10.43, 11.41 a. m., 12.42, 1.44, 2.45, 3.42, 4.39, 4.56, 5.39, 6.39, 8.44, 8.47, 9.46, 10.55, 11.54 p. m., 1.20 a. m.

For Baltimore and Washington. Daily—8.45, 10.42 a. m., 12.42, 2.45, 6.44 p. m.

*Except Mauch Chunk. 12 21 tf

Your Appearance Counts

Have you ever realized how well you are received when your appearance is favorable? Men, send your Suit and have it cleaned and pressed. Ladies, your tea gowns, woolen dresses, opera cloaks, plain or fancy waists, and indeed anything worth cleaning.

I guarantee my work and assure you that my method will tend to renew the fabric, brighten the colors and raise the nap, thereby restoring the garment to the freshness of new clothing.

A. ROTGUN

432 Watchung Ave. 'Phone 1976-W.

Nine years with G. O. Keller.

LOHRMAN'S Chocolate Shop

161 EAST FRONT STREET.

High Grade Chocolates, Candies, Ice Cream and Sodas. Mottoes, Favors and Ice Cream Forms for all occasions. Orders taken for Frozen Puddings, Glaces, Mousses, Etc.

RITZ Inc.

BABCOCK BUILDING

CANDIES, ICE CREAM

DAINTY LUNCH

Classified Advertisements---Copy Received Until 1:30 P. M. Daily

One cent a word for first insertion, one-half a cent a word for each subsequent insertion of the same advertisement for less than one month. Fifty cents a line for one month. **Double Charge for Capitals. No advertisement received for less than 10 cents. No Display or black face type used in this column.**

The Plainfield Daily Press cannot give information regarding advertisements for which answers are to be sent care of the Press. Persons replying to office addresses must mail or leave written answers as stated in advertisement.

REMEMBER

We carry the largest and finest stock of plants and cut flowers in the city. Floral design work by expert designers. Plant or flowers delivered to any city of the United States. Store, 159 East Front street; Tel. 928; greenhouses, 1126 South avenue. 40,000 feet of glass.

STANLEY

159 E. Front St. Tel. 928.

Woodhull & Martin Building.

Greenhouses, South Ave., Tel. 331-J

T. A. MOORE

UNDERTAKER

612 E Sixth St.

Tel. 741-R

Established 1872.

P. CASEY & SON,

UNDERTAKERS AND EMBALMERS

Office, 116 Park Avenue. Tel. 884-W. Res. 417 W. 3d St., Tel. 584-W. Office open day and night. N. Y. office 10 E. 22d St. Tel. 2094-Gramercy.

A. M. RUNYON & SON,

UNDERTAKERS

402 Park Avenue. Telephone No. 40. Office open day and night. Office of Hillside Cemetery. New York office—50 Great Jones St. Tel. call 5345-Spring. New York Embalmers License—1220. New York Registered Licensed Undertaker No. 515.

JAS. J. CHAS. A.

J. J. & C. A. HIGGINS

FUNERAL PARLORS

109 W. Fourth St. Tel. 1753-J.

Our Booklet Entitled A Modern Mortuary Establishment Sent Upon Request.

L. L. MANNING & SON,

STEAM GRANITE WORKS

Corner Central Ave. and West Front St. Opposite First Baptist Church.

HELP WANTED—FEMALE.

WANTED — Chambermaid and waitress; white; references required. Call 441 West Eighth street. 2 11 tf

GIRL for general housework; references required. 1121 East Seventh street. 2 11 2

WANTED—Young girl to assist with housework, with reference. 437 East Seventh street; 'Phone 290-W. 2 11 tf

A CHRISTIAN lady can make from 9 to 15 dollars per week. Address K., General Delivery, Plainfield. 2 11 2

WANTED—Young lady to learn bookkeeping; must be quick at figures and good penman. Queen City Laundry, 303 Filmore avenue. 2 10 2

FOR SALE OR TO LET.

FOR SALE OR RENT—Premises 323 East Front street, southwest corner Westervelt avenue; lot 45x100; house containing all improvements; also, premises 418 East Second street; house with all improvements; good sized lot. State Trust Co. 2 7 3

FOR SALE OR TO LET—Two new seven room houses; all improvements; garage, sleeping porch, decorated to suit tenant or buyer. Call or 'phone after 7 p. m., 839 Osborne avenue. Netherwood, telephone 894-M. 1 28 tf

SITUATIONS WANTED—MALE.

HOUSEWORK, 25c an hour, wanted by handy colored man. 317 Liberty street. 10 28 tf

MARRIED man (white), sober and industrious; handy with tools; can drive and care for auto, and make himself generally useful; city references. Address White, care Press. 2 10 3

REAL ESTATE AGENTS.

REAL ESTATE for sale, rent and exchange. Insurance in strong companies at lowest rate; money loaned on real estate. Thickstun & Emmons, 197 North avenue. tf

ROOMS AND BOARD.

TO LET—Attractive rooms, with board. Mrs. L. R. Williams, 137 Crescent avenue. 2 24 tf

HELP WANTED—MALE.

CARPENTER would like to get job work. 633 South Second street. 2 10 3

SITUATIONS WANTED—FEMALE.

EXPERIENCED colored waitress will serve luncheon, dinner, parties, at short notice. 'Phone 835-W. 2 9 21

LITTLE TALKS BY THE WANT AD MAN

Copyright, 1913, The Int. Syndicate, Baltimore.

No. 58.

OVER in the Eastern section of town, let us say, there is a man who has a gas engine for sale. Away out in the Western district there is a man who needs just that kind of an engine. If the man over East knew about the man out toward the West, he wouldn't lose any time in telling him about the article he wants to sell.

But the man over East doesn't know the man out at the other end of town. And the man at the other end, not being a mind reader, doesn't know that there is a man over Eastward with a gas engine for sale.

Now, how can these two men get into touch with each other? I know, and so do you: Through a little Want Ad. in the "For Sale" column.

Perhaps these two men—the man who wants to sell and the man who wants to buy—rubbed elbows somewhere within the past few days without knowing it. But that didn't help either one of them in the matter of that gas engine, did it?

The man with the engine would like to get into touch with the man who wants an engine. He could do it in the "For Sale" column at a cost of forty or fifty cents—perhaps less than that.

Mr. Man Over East, you can get a profitable introduction to Mr. Man Toward The West in the "For Sale" column.

The Want-Ad Man

(All rights reserved, 1913, by Jerome P. Fleishman.)

REAL ESTATE FOR SALE.

FARM FOR SALE—20 acres, midway between two depots on outskirts of Plainfield, N. J.; good seven room house, chicken house, artesian well, 550 feet frontage on county road, well travelled. Apply Edward C. Hardingham, 152 North avenue, Plainfield, N. J. 2 5 7

FOR SALE—Good house, for colored people; 6 room house, part improvements; right in town. See Mr. Vanderhoef, at Woodhull & Martin Co. 6 26 tf

MAKE THE RENT BUY THE HOUSE. Bargain, in fine section, seven rooms, square reception hall, bath, hot water heat large plot, near trolley; small cash payment and monthly rental makes you landlord, instead of tenant. It pays to investigate. Address Chickens, care Press. 2 11 4

FOR SALE—To close "French Estate," Somerset street carriage factory, stores, and tenemen; houses and stable in rear; lot 100x200 ft.; alley at side and in rear; bargain, terms arranged. Apply, Elston M. French, executor, 171 North avenue, Plainfield, N. J. 12 19 tf

EMPLOYMENT AGENCIES.

MURRAY'S Employment Registry office, reliable help only; all nationalities, faithful service commands good situations and our fees are very reasonable; courteous treatment to all. 326 West Front street, near Grove. Phone 666. 11 26 tf

HANSEN'S Employment Agency, 128 Watchung avenue, corner Second street. Excellent positions furnished to reliable help of all nationalities. Telephone 2559. 2 5 1mo

MRS. KELLER'S Employment Agency, 22 Somerset place; all nationalities; 'Phone 1724. 2 2 tf

AUTOMOBILES FOR SALE.

FIRST $50 takes 1908 Ford runabout, running order; good tires. Ask to see Mr. Rowe's car, Service Garage, or call Hotel Kensington.

FOR SALE.

PRIZE-WINNING Buff Orpington cockerels for sale. Apply 516 Park avenue. 2 10 3

FOR SALE—Six room house, bath, hot water heat; fruit, large lot and room to build another house; half cash. Owner, 1020 East Front St. 2 10 3

FOR SALE—Large oak roller top office desk; reasonable. Inquire No. 226 East Front street. 2 11 2

ROYAL TYPEWRITERS — The best built standard typewriter in the world for only $75. Write or call for a demonstration. Plainfield Office Supply Co., Local Agents, P. O. Box 701. 'Phone 921-W. 1 25 1mo

FOR SALE—Manure, soil. Sam Redd, 923 West Third street. 2 3 1m

FOR SALE—Finest quality pure butter from thoroughbred Jersey cows; weekly orders desired for five pounds or more; cash business only. Address X. X. X., care of Daily Press. 2 11 3

FOR SALE—All kinds fine gloves for ladies, men and boys, at wholesale and retail; large variety of deer skin gloves for auto, driving and working; best canvas, 10c; per dozen, $1.00; kid gloves, slightly damaged, half price. H. Texier, 58 Somerset street. 12 31 tf

MONEY TO LOAN.

MONEY TO LOAN on bond and mortgage. J. T. Vail. 8 20 tf

MONEY TO LOAN on bond and mortgage. Mulford, opposite depot. 12 28 tf

MONEY to loan on first mortgage. Lewis A. Clement lawyer, Babcock building. 2 9 6

MONEY to loan on first mortgage. Charles L. Moffett, attorney, Woodhull & Martin building. 2 6 1mo

MONEY TO LOAN on bond and mortgage. Manning, 183 North avenue. 10 14 tf

FOR RENT.

FLAT to let, five rooms, all improvements. 538 West Fifth street, or enquire 432 Watchung avenue. 11 11 tf

4 AND 5 room apartment to let on Webster place, near Seventh street, with improvements. Call 770 Woodland avenue. Tel. 1687-W. 10 28 tf

FIVE-ROOM apartment, all modern improvements; central location. Inquire P. C. Thomsen, 306 East Front street. 11 22 tf

FOR RENT—Six room house and bath. Inquire 147 East Fifth street. 11 28 tf

TO RENT—Flat, 6 rooms and bath; all improvements; $25.50. Inquire 334 East Fifth street. 2 4 12

FOR RENT—No. 407 Central avenue, 10 rooms and bath, improvements; hot water heat. Inquire of owner, No. 403 Central avenue. 2 10 6

TO LET—Four rooms, East Seventh street, near Berckman street. Inquire 306 East Front street. 11 22 tf

TO LET—Five rooms, improvements. 423 John street. 2 7 1mo

STORE TO LET from April 1st, 325 West Front street. Apply 413 West Front street. 2 11 3

FOR RENT—No. 45 Prospect place, near Washington avenue, 10 rooms, reception hall and bath; all improvements. Apply to J. V. E. Vanderhoef at Woodhull & Martin Co. 12 1 tf

TO LET—At eleven dollars, to respectable colored families, 4-room houses, with improvements. Inquire 1318 West Front street. 2 2 1m

TO LET—Store, 304 West Front street, price $75 a month, including heat and water; also apartments, from $20 to $30. Apply afternoons to William M. Stillman, 212 West Front street. 2 4 tf w-s

TO LET—House, six rooms and bath. 409 Liberty street. Tel. 450-W. 12 8 tf

TO LET—New four room apartments; improvements; 1361 and 1351 South Second street; $10.50 per month. John Herrman, 369 Somerset street; 'Phone 2512-W. 1 23 1mo

HOUSE to rent; eight rooms, all improvements; small garage. Inquire 222 Madison avenue. 1 16 1mo

TO RENT—Large room for one or two ladies; private family; breakfast if desired. 20, The New Madison. 2 10 3

SIX ROOM house to let; all modern improvements; rent reasonable. W. R. VanDerveer, superintendent 231 East Second street, Cor. Church. 1 17 tf

TO RENT—April 1st, a modern dairy and poultry farm of 72 acres on Valley road; 10-room modern house, with furnace; rent $480 per year. Address Mountain Farms, care of Press. 2 9 7

FOUR-ROOM flat to let, part improvements, $10. 203 Grant avenue. 11 21 tf

FOR RENT—Store, centre of town, rent reasonable; also two large light lofts. Apply Elston M. French, 171 North avenue. 11 6 tf

HOUSES $12 to $50; flats, $14 to $30; stores $7 upwards. D. McInness, West Third street, Tel. 1198-W. 6 30 tf

MOVING PICTURE OR STEREOPTICON SHEET FOR RENT; big enough for the largest hall. Apply Daily Press office. tf

MISCELLANEOUS.

WANTED—Enough second hand lumber to build shed 14x20x8. 'Phone 1624-J. 2 10 2

WANTED—Second hand lumber, suitable for building barn or small barn; must be cheap. Care S. S., Press. 2 10 2

WANTED—To borrow, an old fashioned crane, to use in play for benefit of Pine Mountain Association. Address Crane, care Press. 2 10 2

TAXIDERMIST—Birds and animals stuffed and mounted. T. W. Sisty, Wayside Park; 'Phone 1299-J, Dunellen, N. J. 11 14 3mos

EMBROIDERY, INITIALS, ETC.—Orders taken for all kinds of embroidery and initials; first class work; prices reasonable. Mrs. C. S. Groot, 768 Woodland avenue, near Putnam avenue; telephone 1687-M. 1 15 1mo

INSURANCE, ALL BRANCHES; AGENT FOR NATIONAL SURETY CO. J. T. VAIL. 9 2 tf

Acts in any Trust Capacity

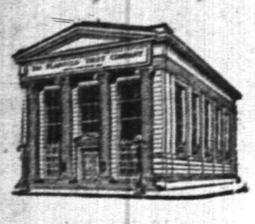

Resources $5,000,000.00

THE INCOME TAX

has emphasized the burden of property. It has laid an extra weight on those whose time and thought were already heavily taxed.

YOU MAY AVOID

much of the care and responsibility of your property by appointing this Company as your Custodian and allowing us to hold your securities in our vault, cut your coupons and fill out the income tax certificates to be attached thereto, collect your interest and render you periodically a statement of your income. Our Officers will be glad to talk with you on this subject.

THE PLAINFIELD TRUST COMPANY

He who serves his master well
Need not be afraid to ask his wages.

It takes skill and brains to produce printing that's worth while.

We strive continually to render superior printing service at a reasonable price.

We develop character in our printing--making it conspicuously distinctive in comparison with the usual hackneyed productions.

Each day's work proves our ability to make good with a service that denotes complete and accurate knowledge of our profession and an intelligent interpretation of your needs.

THE SERVICE SHOP

PLAINFIELD DAILY PRESS
Job Printing Department
105 North Avenue

AMUSEMENTS.

Lyric Theatre

202 WEST FRONT STREET.
Daylight Motion Pictures.
Changed Every Day.
Admission, Mat., 5c; Evening, 10c.
11 to 11 w-th-f-s

J. L. BROWER

STATIONERY, BOOKS and MAGAZINES
311 PARK AVENUE

Valentines and Booklets from E. P. Dutton & Co.
Have you read?
The Initials
On the Branch
The Heart of Life

TELEPHONE 1012.

J. HIMMELFARB

Ladies' Tailor, Dressmaker and Furrier.
NOS. 309-311 NEW ST., BETWEEN 3RD AND 4TH STS., TEL. 903-W.

Particular pains exercised in the making of a garment, the fitting of the same and attending properly to the little details that mean so much in the finished garment—thus satisfactions follows.

Expert workmanship and Perfect Fit Guaranteed.

I will appreciate a call and will be pleased to show styles and samples of work. Prices reasonable.

THE COFFEE YOU'LL LIKE.

People who try our Mocha and Java Coffee order it again because they like its Quality and Flavor—the taste is inviting and pleasant to the palate.
We also sell Select Groceries, Fresh Fruits and Vegetables.

W. W. Dunn
THE PARK GROCER
Duer Street and Lincoln Place

3% paid on checking accounts of $500.00 or more. Out of town items collected at par. New York checking privileges.

4% paid on Special Department accounts of $5.00 or more subject to liberal Savings Bank rules. Out of town savings accounts collected without charge.

Acts as Administrator, Executor, Guardian and Trustee; the fees are the same as those allowed an individual.

Modern Safe Deposit and Storage Vaults. Boxes for rent $5.00 and upwards. Values in bulk stored for from 50s cents per month.

Real Estate Department acts as agent and broker. Unusual services for the usual commission.

SERVICE

THE STATE TRUST COMPANY

Capital $100,000.00

EVERYBODY ON THE RUN TO

Van Arsdale's Step-Lively Sale

Coming in autos and coming a-foot—coming in families—and coming in throngs. Everybody talking about the "STEP-LIVELY" SALE and its rich "DOLLAR HARVEST!" Such good shoes never sold at such quick-stepping, hurry-out, purchase-tempting prices, "STEP-LIVELY" and get here tomorrow.

The specials at **$2.98** and **$2.48** contain some of the best bargain we ever put out.

A lot of Children's and Misses' Shoes, sizes 6 to 2, at.....98c

If you need shoes for your children it will pay you to buy several pairs.

STORE CLOSES TOMORROW AT NOON.

Van Arsdale's 127 E. FRONT ST.

A. H. ENANDER

Sanitary Plumbing, Gas Fitting.
Steam and Hot Water Heating.
Contractor for Sewer Connections
125 WATCHUNG AVE.

FLOORS

HARDWOOD AND PARQUET.
Old Floors Refinished.
S. E. WARD & CO.
714 Webster Place, Plainfield, N. J.
Telephone 1305-R.

Leland Manning

MASON AND BUILDER.
Jobbing a specialty. Estimates cheerfully given. Telephone 347-J.
1120 Myrtle Ave. Plainfield, N. J.

Hoagland's Express

FINE FURNITURE.
MOVING
Office, 116 West Second St.
Telephone 882-W

S. Scheuer & Company

High Grade Groceries at Lowest Prices

A Good No. 6 Broom, each.....25c | National Biscuit Company's Uneeda Biscuits, pkg.....4c

Scheuer's XXXX Minnesota Patent Flour 24½ lb bag 72c, per barrel $5.64

Borden's Magnolia Condensed Milk 3 cans **29c**	Refined Granulated Sugar 10-lb cotton bag **47c**	Evaporated Milk Peerless Brand 3 tall cans **25c**	California Asparagus Empress Brand large spears, can **17c**	Imported Sardines Boneless, Packed in Olive Oil, 25c kind **19c**
Crisco, Used Where You Would Use Butter or Lard, a can **22c**	Breakfast Cocoa Gold Medal Brand ½-lb box **15c**	Curtice Bros. Assorted Jams large bottle **15c**	Old Dutch Cleanser Chases Dirt 3 cans **25c**	Fancy Queen Olives 20c kind, a bottle **15c**
Grand Ma's Borax Soap Powder 4-lb package **12c**	Robertson Scotch Orange Marmalade 1-lb jar **15c**	Franco-American Readymaid Soups assorted kinds, can **8c**	Richardson & Robbin's Chicken Broth or Tomato Soup, pt. cans **10c**	Irish Oatmeal Imported, 5-lb can 53c; 2-lb can **23c**
Large Cans of Fancy Beets can **9c**	Fancy No. 3 Tomatoes large can a can **8c**	California Bartlett Pears, No. 3 can 2 cans **25c**	Fancy Dark Buckwheat Honey 1-lb Comb **16c**	Choice Pink Salmon, 1-lb can 3 for **25c**
Swift's Borax Soap 10 cakes **37c**	Babbitt's Laundry Soap 10 cakes **39c**	Sugar Wafers Very Choice, a package **8c**	Sweet Apple Cider a gallon **23c**	Imported French Peas 2 cans **25c**

OLIVE OIL.

Bertrand Freres Brand French Oil:

Pint tins, 40c; quart tins	79c
Two-quart tin, $1.50; gallon tin	$2.85
Italian Oil, 1 quart tin	70c
Two quart tin, $1.35; gallon tin	$2.50

CALIFORNIA FRUITS, LARGE CANS. HUNT BROS.

Lemon Cling Peaches, can	23c
California Bartlett Pears, can	23c
Royal Anne Cherries, can	23c
Fancy Apricots, can	23c
Hawaiian Pineapple, can	23c
San Bernado Peaches, can	19c
Fancy Raspberries, can	15c

PEAS AND BEANS.

Whole Green Peas, lb	6c
Yellow Split Peas, lb	6c
Green Split Peas, lb	6c
Red Kidney Beans, lb	8c
Best Marrow Beans, lb	8c
Best Pea Beans, lb	6c
California Limas, lb	8c

10 S&H STAMPS WITH

Royal Dental Cream	10c
1 Box Ball Blue	10c
1 Box Royal Talcum Powder	10c
1 Box Royal Tooth Paste	10c
1 Package Macaroni	10c
1 Bottle Lemon or Vanilla	15c
1 Can Black Jack Stove Polish	10c
1 Can Liquid Enameline	10c
1 Package Parlor Matches	12c
Large Bottle Ammonia	10c
7-lb bag Salt	10c
1 Bottle Shoe Polish	10c

EXTRA STAMPS WITH TEAS.

125 Stamps with 1 lb Tea	70c
100 Stamps with 1 lb Tea	60c
80 Stamps with 1 lb Tea	50c
50 Stamps with 1 lb Tea	40c
40 Stamps with 1 lb Tea	35c
100 Stamps with 1 lb Baking Powder	45c

EXTRA STAMPS WITH COFFEES.

10 Stamps with 1 lb Santos	25c
15 Stamps with 1 lb Maracaibo	27c
20 Stamps with 1 lb Premium Java	27c
20 Stamps with 1 lb Java	29c
25 Stamps with 1 lb Java & Mocha	32c
30 Stamps with 1 lb Java & Mocha	35c

COAL DEALERS.

TenEyck & Harris

Dealers in
LEHIGH VALLEY COAL.
Office, Rowleys' Drug Store, 218 West Front St. Tel. 2081-J-2.

Kindling and Grate Wood.
Prompt deliveries. Orders received at
39 SOMERSET STREET.
JOHN MOBUS.
P. O. Box 320. Telephone 10-F-49

TenEyck & Kelley

COAL
741 South Ave. Tel. 1155

N. MEYERS & SONS

COAL
COKE AND WOOD
Office tel. 1152-W. 121 Watchung Av
Yard tel. 1911-W.
Fourth and Washington Streets.

HOTELS.

HOTEL WALDORF

HENRY WINDHAM, Prop.
EAST FRONT STREET.
Gottfried Krueger's Extra Beer on draught. Imported Wines, Liquor and Cigars. Hotel accommodation and private Dining Room.

HOTEL SOMERSET

Newly Painted and Papered throughout. Table Board and Rooms by Day or Week.
Piel Bros. and Kruger's Beer on draught.
W. G. FEASTER, Proprietor.
17 Somerset Street. Tel. 991

WEINMAN'S CAFE

GENERAL NEWS TICKER.
Stock quotations.
Up to the Minute.
'PHONE 1327.

ADVERTISEMENTS

—FOR—
NEW YORK HERALD
WORLD, TIMES, SUN, JOURNAL, TELEGRAM, AMERICAN, BROOKLYN EAGLE, GLOBE
—AND—
NEWARK EVENING NEWS
RECEIVED AT
PLAINFIELD DAILY PRESS
AT REGULAR OFFICE RATES.

AMUSEMENTS AMUSEMENTS

PROCTOR'S Tomorrow

THE THRILL OF THRILLS!

"THE GREAT LEAP"

—OR—

"UNTIL DEATH DO US PART"

A Tremendously Gripping Story of Kentucky Feud Life.

Most Sensational Feat Ever Seen in Motion Pictures

Awe Inspiring

The Acme of Film Creation

A Marvelous Production

Soul Stirring

Just One of the Many Big Moments
In This Four Thousand Feet of Excitement.
"PLAYING FOR A FORTUNE."
"FOR THE LOVE OF A MAN."
"DOCTYAK, MOVING PICTURE ARTIST."
OTHER BIG FEATURES.
AND SPLENDID ORCHESTRAL ACCOMPANIMENT.
PHOTO-PLAYS DIFFERENT DAILY.

PLAINFIELD THEATRE

SATURDAY, FEBRUARY 14, MATINEE AND NIGHT

GEORGE SIDNEY in BUSY IZZY

With the Inimitable Camedienne CARRIE WEBBER
And a Cast of 50 People.
PRICES—Matinee—25c, 50c. Evening—25c, 50c, 75c, $1.00

TRY A PRESS WANT AD

CLASSIFIED ADVERTISEMENTS WILL BE FOUND HEREAFTER ON THE PAGE BEFORE THE LAST.

PLAINFIELD DAILY PRESS

THE WEATHER.

Snow and not so cold tonight and Friday; increasing northeast winds. Max., 31; Min., zero.

Established May 10, 1887. TEN PAGES. PLAINFIELD, NEW JERSEY, THURSDAY, FEBRUARY 12, 1914. TEN PAGES. Two Cents a Copy, $5 a Year.

WANT OFFICIALS TO TAKE ACTION

Property-owners Complain of Allege Nuisance Maintained by Albert Rajotte.

SEEK REIMBURSEMENT

Municipal, County and State Officials Aid is Sought to Prevent Further Dredging of What is Called Public Thoroughfare.

With reference to the alleged general nuisance Albert Rajotte is maintaining near Jefferson avenue, Dunellen, William B. Lundie, of Weehawken, representing the petitioners in the complaint, has notified the governing bodies of Plainfield, North Plainfield and Dunellen, requesting that they take such steps as will grant an effectual abatement of all matters complained of that come under their jurisdiction, such as digging out on public rights of way, which are used by the public and some made impassable by the digging thereon.

Mr. Lundie further states in his communication that "as Soper's and also that of the Central New Jersey Land Improvement Company have been duly filed at the county seats, both Somerville and New Brunswick, this constitutes a virtual dedication of the roads to the public and are under your jurisdiction, as well as the county and township boundary lines which have been obliterated. We respectfully request that this Green brook be put into its original natural course as formerly or into one stream as it was formerly and the rights of way with adjoining land be filled in so as there will be proper drainage. Besides the act passed by the Legislature in 1883 on drainage matters, etc., there are many other points of the law covering these matters.

"We protest vigorously against the digging or dredging out on any further property in this vicinity, causing such outrageous conditions and must look for reimbursement for all damages done to our property in this vicinity by permitting these operations to go on contrary to our protests. If necessary, in case this draining and filling is not done, we insist that any party or parties be enjoined from further digging.

"As stated before we want the Boards of Freeholders, Councils or Township Committees, Health and Mosquito Exterminator Commissions to co-operate with us and each handle the respective matters that came under their jurisdiction. We wish to assure you this is a very serious matter."

Mr. Lundie has notified the authorities that he will be at the bridge on Jefferson avenue and Green brook or at Frank Marianchek's house, which is the dividing line of Somerset, Union and Middlesex counties Saturday afternoon from 2 to 5 o'clock, for the purpose of going over these grounds with the officials. A similar inspection was made last Saturday by freeholders, members of health boards, the mosquito commission and State Board of Health.

DR. T. S. DAVIS IS RE-ELECTED PRESIDENT

Members of the Board of Health met last night for the purpose of organization, at the office, 104 East Front street. The officers elected, the same as last year, are Dr. T. S. Davis, president; Dr. H. D. Corbusier, secretary; S. H. Voorhees, treasurer. N. J. Randolph Chandler is the health officer and Miss Harriet O. Mattison, the assistant health officer and registrar of vital statistics. No other business was transacted at the meeting. The next regular meeting of the board will be held in March.

KURTZMAN RENEWS LEASE.

Charles Kurtzman, the furrier, who has been located on East Front street for the past six years, has taken a lease on his present store, 178 East Front street, in the Pittis building, for another term of years. During the years that he has been here Mr. Kurtzman has developed by a steady attention to the wants of his patrons, the largest and only exclusive permanent fur business in the city. He will continue to handle the best lines of goods, and do repairing work, having had a wide experience in the latter line.

JAMES T. JONES TO SPEAK.

James T. Jones, of Nyack, N. Y., will speak at the Christian and Missionary Alliance meeting at the German Reformed church, tomorrow afternoon and evening, 3:30 and 7:45 o'clock. Mr. Young, of Nyack, is also expected to be present.

—The event looked forward to by thrifty shoppers is now going on at M. Abrams' shoe store. See adv. in this issue.—Adv. 2 12 2 ***

—Advertise in the Daily Press.

ALFRED ALUMNI HOLD REUNION BANQUET

John B. Cottrell, of This City, Is Chosen President for the Coming Year.

The annual dinner of the Alfred University Alumni Association, of New York, of which there are many Plainfield members, was held at the Fifth Avenue restaurant, New York city, last night, and was largely attended. Features of the evening were the singing of Alfred University songs, and the display of pictures of graduates, scenes at Alfred by the Bal-Optician. These pictures afforded much amusement, especially those of graduates taken during college days.

Fred C. White, the retiring president, was the toastmaster, and the guests of honor and speakers were Assemblyman Hamilton Fish, of New York; Supreme Court Justice Edward W. Hatch, of New York; Ira A. Place, vice president of the New York Central; Boothe Colwell Davis, president of Alfred University; Rev. Arthur D. Hilton, of Moorestown; Dr. Daniel Lewis, former health commissioner of New York. The soloists of the evening were Mrs. Arthur Whyland, of Chicago, and Oliver Amadueci, of the New York University.

John B. Cottrell, of this city, was elected president for the coming year and Dr. H. W. Prentice, of New York, secretary-treasurer. The Plainfield guests at the dinner were the following: Dr. and Mrs. Marcus L. Clawson, George M. Clarke, John B. Cottrell, Miss Celia Cottrell, Mrs. Roland Davis, Miss Rosalie Kling, Mrs. Nathan E. Lewis, Dr. and Mrs. Henry M. Maxson, Miss Ruth Maxson, Mr. and Mrs. Asa F. Randolph, Mr. and Mrs. Orra S. Rogers, Mr. and Mrs. C. W. Spicer, Mr. and Mrs. T. B. Titsworth, Ferdinand Titsworth, Rollin Williams and Reba White.

HEALTH OF CHILDREN SUBJECT OF LECTURE

Dr. A. F. VanHorn Addresses Parent-Teacher Ass'n of Jefferson-Irving Schools.

The health of children and how to care for it during school years was the subject of an interesting talk given by Dr. A. F. Van Horn at the regular meeting of the Irving-Jefferson Parent-Teacher Association held at the Irving School, yesterday afternoon, following a short business meeting of the association. Dr. VanHorn said that many people looked upon the medical inspector as a necessary evil when he was really there for the good of the children.

The speaker divided his talk into first, the care of the mouth, the gateway of the body; how the first teeth needed attention as well as the second and the necessity of the use of the tooth brush from the beginning, second, the right things to eat, and the right way to eat them; not to bolt food down. Children should never be allowed to go to school without their breakfast and that chewing gum and candy were two of the worst things invented for children; third, clothing, one should dress according to the weather and not the season; not to dress too warmly indoors, but to put on heavier things when going out; fourth, hours of study, that no child should come home from school and sit right down to study. Two hours, at least, of fresh air and exercise are necessary.

"Children in the kindergarten and up to the fourth and fifth grades should be in bed by 8:30," said Dr. Van Horn, "and should sleep in a well ventilated room." The care of the eyes, ears and throat were then referred to and notices sent home in regard to these, the speaker said, should be carefully looked into. He also spoke of the necessity of adenoids and enlarged tonsils having immediate attention. In closing Dr. VanHorn spoke of the contagious disease prevalent among children, such as scarlet fever, diphtheria, measles and mumps and the symptoms by which they are known. At the close of the dddress, refreshments were served. There were about two hundred members and friends of the association present to enjoy the meeting and talk by Dr. VanHorn.

CONFIRMATION CLASS TO MEET.

Rev. C. H. Mallery, rector of Heavenly Rest church, will meet the confirmation candidates for organization at the church on Sunday afternoon, at 3:30 o'clock. Bishop Scarborough will visit the parish on April 15 to confirm the candidates.

ADDRESS ON "CHINA."

The special feature of the meeting of the Men's Association of the Church of the Heavenly Rest tonight will be an address on "China During the Siege of Peking," by Burnett Brodziak.

—Advertise in The Daily Press.

OLD WORLD SCENE AT COSTUME BALL

Brilliant Affair Given at Park Club by Entertainment Committee.

PORTRAY FAIRY PICTURE

Characters in History, Knights and Ladies of the Olden Time Mingle in the Maze of Merry Dancers—The Patronesses.

Characters in history, knights and ladies of the olden times; Watteau shepherdesses, men and women in Scotch Tartan plaids, swashbuckling English guardsmen, Russian and Cossack officers with their furred helmets and dolmans, dainty woodland sprites, duchesses, prime ministers and dukes of the realm of fancy, all these and a host of others were to be seen last night at the costume ball given at the Park Club, under the auspices of the entertainment committee.

It was a fairy picture, a well-created illusion of some royal reception and dance in one of the smaller principalities of Europe. One sensed the foreign atmosphere of the assemblage as one entered the hall and gazed, with curious eyes, at the maze of dancers, their costumes, befrilled and bedizened, sparkling with jewels and bizarre ornaments, showing a riot of color, dazzling to the beholder for the time. The shifting scene glowed prismatically in its sudden and kaleidoscopic changes as the whirling dancers swirled and dipped in graceful genuflections in the sheer abandon of the dance, poetic in their movements.

All in all, as one of the members said, last night, as he watched with admiring eyes the brilliant scene, sparkling and scintillant with its wealth of color, the few conventional black dress coats lending just the slightest touch of sombreness to the dazzling picture, it was one of the most successful as well as probably the most recherche affairs that has ever been given at the Park Club, famous as that well known organization is for its social functions.

Plainfield men as well as the women guests outdid themselves, so to speak, in dressing and garbing themselves for participation in last night's costume ball.

Tall and slim West Pointers, brave in trousers of white duck and brass-buttoned dress uniforms of cadet gray, glittering with golden chevrons, danced with betrousered Turkish beauties, gray-haired dowagers, coiffured and gowned in the style of the sixteenth century stepped the measures of the dance with young English aristocrats, of perfect bearing and deportment, lacking not even the vacuous expression or the monocle of their English prototypes. Soldiers and marines of the United States Navy, National Guardsmen of New Jersey, Admirals and Captains of this and other world powers vied with each other for the favor of fair dancers.

The dancing floor was smoothe and shining, the music soft, languorous and bewitching to the dancers feet. High overhead, and forming a glowing background to the ballroom American flags were hung and draped. The ceiling was veiled with countless strings of flags of all nations while palms and other greenery added to the beauty of the ball-room scene.

Fully 200 guests enjoyed the hospitality of the club. Safe to say that every person there enjoyed the dance, differing as it did from most of the usual affairs that the club members have given heretofore.

The chairman of the entertainment committee, Mrs. Wilbur H. Rogers, was congratulated last night by a host of members for the success of the dance and for the elaborateness of the decorations of the clubhouse for the festive occasion.

Patronesses of the costume ball were Mrs. Charles H. Lyman, Mrs. Alson M. Abbott, Mrs. William Barlow, Mrs. H. H. Pond, Mrs. H. H. Robinson, Mrs. E. B. Schoonmaker and Mrs. Augustus Van Deventer. The music was furnished by Muller's orchestra, of Brooklyn, N. Y.

CHIMNEY FIRE.

A chimney fire, in the building occupied by Burke & Timbo as a lunch room on North avenue, was discovered at 7:30 o'clock last night and City Judge William DeMeza sent in a call from box No. 13. Sparks were flying in a threatening way from the burning chimney and for a time it looked as though the adjacent buildings would be set on fire. The blaze was extinguished with little or no damage resulting.

SLIGHT BLAZE.

A still alarm was sent into the borough fire headquarters at noon today from 5 Rockview avenue, where a chimney fire was in progress. The blaze was extinguished with little or no damage resulting.

—M. Abrams' semi-annual clearing sale of fall and winter shoes and rubber goods is now on. See adv. in this issue.—Adv. 2 12 2 ***

SUIT AGAINST BORO THREATENED

Condition of West End Avenue Stirs Several Property Owners to Action.

COUNCIL FAILS TO ACT

Proposed Litigation Planned to Embarrass Administration, It Is Said—Another View of Judge Runyon's Appointment as Counsel.

Suit against the municipality of North Plainfield, because of the closing of West End avenue, necessitated by its impassability for vehicular traffic, has been threatened by former Councilman William L. Smalley and Timothy F. Harrington, of the borough. Both gentlemen have handsome homes at the end of West End avenue and Greenbrook road. Intimation that they would act on behalf of themselves and neighbors was made recently to Alexander Milne, the chairman of the committee on streets. He in turn notified Mayor Robert Clark, Jr., of the intended and impending litigation. Counsel has already been engaged.

West End avenue has been closed for about two weeks. Its closing was brought about after three automobiles and a milk wagon had been, with the greatest difficulty, hauled out of the mud into which the vehicles had sunk to their hubs, by Mr. Smalley and his neighbor, Mr. Harrington. Horses and mules were used to extricate the mired vehicles. One of the owners of the rescued quartet was the brother-in-law of Chairman Milne, of the street committee. The avenue was thereafter closed by Street Commissioner Uhrhahn. It has remained closed ever since although it was declared today by residents of that locality, no attempt had as yet been made to place the thoroughfare in proper repair or condition. No report as to the deplorable condition of West End avenue, nor of the fact that it had been closed for repairs, was made by Chairman Milne, of the street committee, at the meeting of the Borough Council held last Friday night.

Persons who travel a great deal through West End avenue have long experienced difficulty on that thoroughfare, particularly automobilists. The avenue has never been macadamized. The street surface is usually in a softened condition, which makes passage by vehicles of all kinds hazardous. The avenue was "filled in" since the new bridge was built. Through the enclosing of the large sewer pipe in the bridge wall the avenue was raised to a height of about five feet. It was therefore necessary to fill in in order to bring the street up to the proper grade. The borough authorities declared today that they were only awaiting the coming of good weather to improve, repair and macadamize West End avenue. It was said that macadamizing last fall was impracticable on account of weather conditions, or the improvement would have been made at that time.

Provided the borough authorities will agree to make repairs to the avenue as soon as practicable, and will put that thoroughfare in first class condition it was said today, that Mr. Smalley and Mr. Harrington will consent not to bring about the proposed litigation. Such an agreement, it is said, is offered now by Mr. Milne as a solution of the existing difficulty. Mayor Clark, when asked about the impending suit by taxpayers declined to discuss the matter, when seen today by a reporter for the Daily Press.

There are those in North Plainfield who profess, it is said, to believe that the threatened litigation against the borough government is an attempt to embarrass the administration of Mayor Clark. That is another story. Friends of the Mayor called attention to the fact that the Smalley-Milne faction in the Borough Council had more or less consistently opposed the improvements and certain policies of the administration suggested and fathered by the present head of the borough government.

In support of their contention they declared the opposition which developed at the January meeting of the Council to the appointment of Judge Isaac P. Runyon as counsel was a case in point. Mayor Clark suggested Judge Runyon's appointment to the post but by a vote of 4 to 2 the proposition was defeated. Later, certain of the councilmen said they had labored under a misunderstanding when they had voted negatively. At the February meeting the name of Judge Runyan was again advanced by Mayor Clark and on motion of Councilman Edmund Rushmore the appointment was confirmed. The vote was 4 to 1 in favor. Councilman Milne voted against the confirmation and Councilman Boyer was absent.

Mayor Clark is said to have been long desirous of having counsel in the borough. Certain matters, it is said, are at times taken up by the Council and disposed of not only too summarily, but said to be illegally

(Continued on page 5.)

AIM TO SIMPLIFY WORK OF COURT

Indetermediate Sentence Law Will Be Amended to Remove Difficulties.

FAVORED BY JUDGES

Corrective Legislation Needed, It Is Believed, to Secure Discharge of Prisoners Who Have Served Minimum Terms of Imprisonment.

Both City Judge William G. DeMeza, of this city, and Recorder Frederick Hand, of the borough, are heartily in favor of the bill which is to be introduced in the State Legislature within a few days to amend the present indeterminate sentence law. The measure, if passed, will, it is said, simplify and reduce the work of the members of the New Jersey Court of Pardons. It will have the full approval of members of that court and of judges and prosecutors generally throughout the State, it is believed.

"I think such a measure would be an excellent thing," said City Judge DeMeza today, when asked for his views upon the subject by a reporter for the Daily Press. "There seems to be good reason to feel that there is need of corrective legislation along the lines suggested by the proposed measure. It is only fair that a man who has been sentenced under the indeterminate sentence law should be liberated on parole provided his conduct has been exemplary, after the expiration of his minimum term." Recorder Hand declared he favored such a bill as is proposed.

The Court of Pardons now operates, it is said, under a cumbersome system. Corrective legislation was suggested during the last session of the Court of Pardons when several days' time was consumed in the examination of various cases which should have been in such condition as to permit of their being taken up and disposed of almost immediately. Of some 300 cases that came before the court for disposition, on appeals for clemency, one-third are said to have been those of prisoners who had been sentenced under the indeterminate sentence law. They had served their minimum sentence, it is said and were therefore eligible to be freed upon parole, where their conduct since their confinement had been good. Under those conditions their discharge should only, it is said, have been a matter of form.

Instead, however, the condition which confronted them and the Court of Pardons was that because an act, passed last year, took from the board of prison inspectors the right to grant paroles under any circumstances, which was an opinion given by the attorney general in the matter, it became necessary for the Court of Pardons to investigate and consider each of 98 cases as if the prisoners had not served their terms and were entitled to parole, but were merely seeking State clemency for one reason or another before the expiration of their terms. In other words, the act of last year made intervention by the Court of Pardons necessary before the release of any prisoner on parole could be given.

Under suggestions of the judges amendments to the indeterminate sentence law have been prepared which will, if passed, remedy the difficulty. In these amendments, it is proposed to change section two in the act in only one particular. At the suggestion of many judges and county prosecutors, the minimum sentence of one-half of the maximum will be changed to two-thirds, as it is considered that the minimum sentence of five years for manslaughter is not adequate, though that is the extreme limit under the present law. Section six of the law will be changed so as to provide that the principal keeper of prison, instead of the board of prison inspectors, shall have the power to establish, with the consent of the governor and the approval of the attorney general, needful rules for the purpose of the act. Section seven will be so amended as to provide a simple method by which the keeper may present to every term of the Court of Pardons a list of all prisoners entitled to parole under the indeterminate sentence law, up to and including the next suceeding term of the court. Such a list, it is pointed out, could be examined and passed upon within half an hour, instead of the five to ten days required for the same purpose under the existing method. Sections eight and nine will be briefly amended in such a manner as to make the act as a whole meet the changes made in the other sections.

FOR BENEFIT OF EXCHANGE.

Under the auspices of the Plainfield Exchange for Woman's Work, motion picture entertainments will be given at the Y. M. C. A., this afternoon and evening. There will be two performances this afternoon, and one this evening. The pictures for the entertainment will be loaned by George L. Babcock, who will have general direction of the affair.

FINE CAST CHOSEN FOR MISSION PLAY

Miss Ethel DeLong, of Pine Mountain School, to Witness Performance.

The Plainfield Fine Mountain Association in planning to present "Scenes from the Kentucky Mountains," adapted by Miss Margaret W. McCutchen from "The Scarborough Spoons," by Lucy Furman, at the Hartridge Auditorium, tomorrow evening at 8:30 o'clock, desire the public to know some of the conditions making the present time a critical one in the history of these neglected children of America.

Northern enterprise is developing mines and oil wells in the mountain regions, and new temptations, as well as great advantages will come to this people, who will need education and religious and industrious training as never before.

Miss Ethel DeLong, in charge of the Pine Mountain School, will be present tomorrow evening to explain the situation, and this will add considerably to the interest of the occasion. The following excellent cast for "The Scarborough Spoons" is announced by those directing the affair:

Emily Scarborough, A. B. Ph. D., Miss Elizabeth McGee; Miss Loring, of the Settlement School, Mrs. Allen Cowperthwait; Theodosia Vance, a mountain woman, Miss Helen Joy; Edwin Vance, the husband, Henry C. White; their children, Cynthia, Miss Louise Booth; Polly Ann, Miss Dorothy Lyon; Guilford, Bruce Buttfield; Emily, Miss Eva Brown; Charlie, Miss Helen Harman; Iry, Miss Ellen Burke; Mucky Mars, Miss Margaret Townsend; Killie Blair, Miss Margaret W. McCutchen; Joab Atkins, Miss Margaret Buttfield; Castoria Spence, Miss Katharine Lee.

"PEOPLE'S FORUM" BEGINS NEXT WEEK

"Free Speech" Subject Chosen as Topic for First of Series of Discussions.

Plans for a People's Forum occupied the attention of the Recreation Committee at its meeting at the new library building last Tuesday evening. The Forum is the next step in extending the use of the schools to meet the needs of the city. In it free discussions of topics of public interest will be conducted. Opportunity will be given for everyone to express his own views and to hear the views of others. Able speakers will present their ideas on such topics as the following: "Government by Commission," "The Cost of Living," "Conservation" and "The Recreation Problem."

The need of our time is an intelligent understanding of public questions by the voters. The success of democratic institutions depends upon this. Free discussion is one of the greatest of educational forces and in it lies the hope of a greater and more purposeful public opinion without which a community is defenseless against demagogue and corruptionist.

"Free Speech" is the subject of the first meeting. Dr. Thomas C. Hall, of the Union Theological Seminary, will deliver an address on this topic. He will be followed by Winston Paul, of Jersey City, who will tell of the People's Forum which has long been in successful operation there.

Champlain L. Riley will preside. In his introductory remarks Mr. Riley will present the views of the Recreation Committee and tell what it aims to accomplish through this series of meetings.

The first meeting will be held at the Washington School, on Thursday evening, February 19, at 8 o'clock. Take the Fourth street car to Darrow avenue.

MUSICAL TREAT PROMISED.

The recital to be given at the Congregational church, Monday night, promises to be one of the musical treats of the winter season. Miss Mary Henry, the Scottish violiniste; George C. Carre, tenor, assisted by Miss May, pianist, will provide the program, which will be an unusually attractive one. The Evening Mail, of New York, speaking of Miss Henry, says: "Miss Henry played in grand style. Her tone is beautiful, her execution faultless, her expression full of soul and sympathy."

PATRIOTIC SOCIAL.

The Woman's Relief Corps will hold a patriotic social tomorrow night in Reform Hall.

—Save money on your footwear. Abrams' clearing sale now on. See adv.—Adv. 2 12 2 ***

—Neuman Brothers are at the present time having a special sale of their famous olive oil, which they import at frequent intervals. Prices will be found in their advertisement on page 9.—Adv. ***

WOULD COVER WRONG DOING

Ernest R. Ackerman Discusses Government Plan to Regulate all Kinds of Business.

HE FAVORS EXPANSION

Proposed Bills in Congress Would Affect Smallest Corporation and Its Wage-earners, Declares Former Senator—Urges a Protest.

Former Senator Ernest R. Ackerman, a pioneer in advocating progressive legislation, and father of the New Jersey Civil Service Law, as well as an active business man familiar with the legitimate customs of trade and commerce, has some pronounced views regarding the proposition to establish a bureau at Washington regulating the sales and methods of small and large corporations doing an interstate business.

When questioned today about the proposed plan, Mr. Ackerman said:

"As we are a commercial nation the comfort and happiness of the people depends largely on the expansion and success of the trade of the country. Business to be successful must be as free as possible from unwise government restrictions. Existing laws if enforced will adequately cover wrong-doing. It should be the object of legislation to encourage the people in securing rewards for their efforts either in good wages or reasonable profits. We should remember that other nations enjoying great freedom from their governments from vexatious commercial legislation and restrictions, in some cases assisted by subsidies, are making every effort to capture our markets and it is the duty of our government to support and not to antagonize our industries."

Asked as to what affect the proposed legislation would have on the industries of New Jersey, Mr. Ackerman said, "That the bills if passed in their present form would allow the government at Washington to establish in the postoffice building in Newark a 'flying squad' of inquisitors authorized to go forth and enter the premises of any corporation, large or small, doing an interstate business with persons and corporations in New York, Pennsylvania or any other State, and,

"First, Demand without any previous complaint a list of customers; second, demand a copy of the cash book; third, demand copies of the monthly trial balance and the yearly record of profit and loss; fourth, demand copies of all records, accounts, minute books and papers relating to the personal and confidential matters of the business; fifth, make everything in connection with the business a matter of public record."

Mr. Ackerman said, "That the enactment of these bills as drafted—mind you as drafted—would show public opinion both neglectful and indifferent resulting in the decay of freedom throughout the land."

When Mr. Ackerman was asked what he thought of the effort on the part of the government to make ironclad standards as to the relation of buyer and seller, he replied, "The bargains and negotiations of the market place, the controversies and adjustments between buyer and seller, the shadings and concessions of barter and sale are as natural and as old as humanity. Any theoretical attempt by law to establish universal rules in a territory of over 3,500,000 square miles and among 100,000,000 people to govern buyer and seller by fixed rules could not of necessity be complied with because it would create unnatural conditions tending to a tyranny of bribery and blackmail and a fear not of the law but of an officer of the law. Any statute which is unnatural is bad law. Bad laws would destroy business initiative and progress leading to a final contraction and destruction of trade and commerce based on honest principles."

"Let us bring the question right home," said Mr. Ackerman. "Take Union county for instance with an annual manufacturing output of over $40,000,000.00. We make among other things, as I said in a speech some time ago: Tools and printing presses, silks and petroleum products, metal cornices and silverware, paper and safes, ice works and gloves, chemicals and automobiles, pottery and ship building, railroad signals and mineral waters, trolley cars and dynamos, organs and pianos, phonographs and surgical instruments, sewing machines and music boxes, the manufacturers of which are nearly all doing a large interstate business and in some cases a world-wide traffic, successfully built up through the freedom of individual initiative and which we should aim to preserve and to protect. Can we afford to further experiment with and to jeopardize the prosperity of the people by sanctioning the paralizing legislation as proposed?"

Mr. Ackerman said that he did not wish to be understood, as advocating even for a moment, anything but a very high standard of morals and

(Continued on page 7.)

Attend Our Great Granite Sale All This Week---1-3 Less Than Regular Prices

A. E. FORCE & CO.

"The White Store"

We Give the Famous S.H. Green Trading Stamps

Store Opens at 8:30; Closes Saturdays at 10 p. m. Others days at 5:30.

German Valley. and Chester

Mr. and Mrs. George Hankinson are spending several days with Mrs. William Weil, of Chester.

Roswell D. B. Smith, of Morristown, is visiting Walter Smith and family, of Chester.

Mrs. William F. Parliament, of Chester, is recovering from illness.

Chancellor George H. Bradford, of the University of Oklahoma, will lecture on educational problems in Day's Music Hall, Chester, Monday night, under the auspices of the local grange.

Chester Grange, No. 198, Patrons of Husbandry, will meet tomorrow.

Charles Rinehart has leased the Case house in Main street, Chester, recently vacated by William Ader.

Mrs. George D. Walters, of German Valley, is spending a month with her sister, Mrs. Lewis Stout, of Blairstown.

STUART'S Mark Down Shoe Sale

It is what you get for what you pay that counts. We are offering at greatly reduced prices, men's, women's and children's shoes, that were remarkable values at their regular prices. Now during the Mark-down Shoe Sale the values are infinitely greater. You can't afford to miss them.

1.95 Men's and women's $2.50 and $3.00 Shoes —all leathers and styles.

2.95 Were $3.50 to $4.00; Several well known named shoes in this lot.

2.45 Men's and women's $3.00 and some $3.50 shoes; a splendid assortment at this price.

1.69 and **1.39** Boys, girls' and children's shoes; warranted solid leather.

Stuarts SHOE SHOP

215 W. FRONT ST. PLAINFIELD, N. J.

Westfield.

The excise committee of the Town Council has decided not to recommend the renewal of the license for the hotel at Grove street and Central avenue.

An endurance bowling contest commenced at the Theatre alleys last night at midnight and continued for twelve hours. Ten teams of two men each were in the contest.

Funeral services for Mrs. John H. Worth were held Tuesday afternoon at her residence, 404 Elm street. Mrs. Worth was in her eighty-fourth year and had been a resident of the town for over forty years.

Bound Brook.

A sauerkraut supper was served at Hotel Bound Brook, last night for the benefit of St. Joseph's church.

The Epworth League of the Methodist church will hold a Washington's Birthday social on February 17.

Mrs. Thorpe, of Jenkinstown, Pa. is visiting Mr. and Mrs. Harry Gould at Harris Lane, for a few weeks.

Mrs. A. M. Sturr has returned to her home in New York city, after spending a week with Mr. and Mrs Peter M. Smith, in East Bound Brook.

Renel A. Brittle, of Newark will give his lecture that was postponed on account of stormy weather last Friday night, tomorrow night, in Hamilton Hall.

Charles Peterson and family, of Brooklyn, have taken possession of one of Miss La Monte's new houses at 15 Ronmey road.

Benjamin Carpenter, of Dunellen, is building a new barn for E. L. Voorhees, at Beechwood Heights.

Whitehouse.

Arrangements are being made by the Young People's Union of the Methodist church in East Whitehouse for an entertainment which is to be held in that edifice February 21. A short play will be presented by local talent and refreshments will be served at the close of the program.

Under the auspices of the Christian Endeavor Society of the Presbyterian church at Lamington a social will be held tomorrow night at the home of Mr. and Mrs. Frederick V. Anthony. There will be no preaching services in that edifice next Sunday, as the pastor, Rev. Dr. John T. Scott, and his wife, are going to Jeffersonville, Pa., to visit Rev. Dr. and Mrs. James Spratt.

William W. Shampanore is recovering from grip at his home at Whitehouse Station.

Mrs. Mary White returned to Newark yesterday after a visit of a week at Readington and Whitehouse Station.

Mrs. Lucas A. Voorhees entertained the Ladies' Home Circle of the Reformed church at her home in Lebanon yesterday afternoon. After the prayer meeting last evening a special meeting of the Christian Endeavor Society was held in the chapel for the purpose of electing officers for the ensuing six months.

Under the auspices of Vesper Lodge, I. O. O. F., a supper was served in Odd Fellows' Hall last evening.

Miss Marguerite Bishop, of New Haven, Conn., is the guest of Miss Bertha Large, in East Whitehouse.

Miss Minnie Buckley, of New York, who is visiting Rev. and Mrs. Henry T. Jones at the parsonage of the Reformed church at Whitehouse, will leave in the near future for her former home in Stewart, Ia.

Miss Nellie Powelson, of Little Falls, is visiting her parents, Mr. and Mrs. John J. Powelson, near Lamington.

Miss Mary Lane returned to Lamington Tuesday, after a visit to her brother, David T. Lane, in Somerville.

Miss Irene Force, of Clove Hill, is spending a few days with her cousin, Miss Clara Layton, near Lamington.

William J. Schapley, of Plainfield, is visiting at the home of Luke Schapley at Lamington.

A paper is being circulated in this section and along the line of the New Jersey and Pennsylvania Railroad to secure the subscription of $2,500, which is the portion to be raised by the shippers of the $5,000 needed to assure the resumption of service on the road, according to an agreement made with a company which wishes to lease the road from the receiver.

Mrs. Margaret Jones, of Elizabeth, arrived at Lebanon Tuesday to spend a week.

Miss Edith Cooley, of Bedminster, is visiting her sister, Miss Alice Cooley, in East Whitehouse.

Dunellen & Vicinity

All the meat markets and several of the grocery stores closed at noon today, in honor of Lincoln's Birthday.

The house being built for John P. Fenner, on Washington avenue, is rapidly nearing completion. The house is entirely enclosed, the various rooms on the interior divided off and ready for lathing.

The high score record for the Baraca Class bowling alleys of the Presbyterian church was broken, last night, and a new record of 257 marked up in place of the old score. Byers, of the Bound Brook All-Star team, who defeated the local boys on the alleys Tuesday night, put up the new record. Arthur Voorhees, of the Baraca Class team, was the holder of the last established record of 255, which was busted by the visiting team Tuesday night.

John Rhinehart, of North avenue has taken a position with Joseph M. Meyers, of North avenue.

Mr. and Mrs. Clarence Carman, of Jackson avenue, received a visit from the stork, Tuesday, who left them a baby girl.

Mr. and Mrs. Enoch Hardingham, of Mountainview terrace, are parents of a girl, born to them on Sunday.

It is expected that the fast Interhaven bowling team of Plainfield will meet the local boys on the church alleys next Tuesday night. As these two teams are about evenly matched an interesting match is expected.

Miss Jacintha Frescoln, of New Market road, left for Philadelphia yesterday morning, where she will spend a week with relatives.

Louis A. Block, of East Orange street, manager of the National Beef Company's meat market on North avenue, received a painful wound yesterday, when the cleaver which he was using slipped and struck him on the thumb of the right hand, inflicting a wound which necessitated several stitches.

Mrs. W. J. Aletbon, of Mountainview terrace, who has been detained at her home for the past week by a slight illness, is again able to be around.

Somerville

E. M. Wight left yesterday morning for Washington, D. C. He will remain until Saturday or Sunday, attending President Wilson's reception tomorrow evening.

The improvements to the Methodist church are now about completed, and it is expected to have the reopening service on Sunday, February 22. The work has been done by local contractors and have been very extensive, transforming almost the entire interior.

Robert Haver has been visiting his parents, Mr. and Mrs. Emery Haver, at North Branch.

Walter Pence, of Bloomsbury, formerly of this place, was a visitor in town yesterday.

An interesting meeting of the Somerset County Pet Stock and Poultry Association was held last night in Stryker's Hall.

At the meeting of the Women's Missionary Society in the First Reformed chapel tomorrow afternoon, Mrs. J. N. Vander Beek will preside. The special speaker will be Mrs. J. B. Kerr, of Elizabeth. Tea will be served at the close of the meeting.

Tomorrow will be observed as a day of prayer for missions at the Baptist church. Special meetings and speaking at 3 and 7.45 p. m. Tea will be served at 6 o'clock.

A minstrel performance will be given in the Somerville Theatre this evening for the benefit of the Somerville High School.

The Y. M. H. A. of this place held its annual reception and dance last night at the armory, and the attendance was very large.

New Providence.

A daughter was born recently to Mr. and Mrs. William J. Lawyer, of Springfield avenue.

Miss Anna Biel, of Baker avenue, West End, is recovering from pneumonia.

A. Elmer Cory, of Spraingfield avenue, is visiting in New York.

Rev. and Mrs. Jesse Lee Peck, of Cranford, returned home Tuesday, after visiting Mrs. Peck's parents, Mr. and Mrs. Wilbur F. Brower, of Lackawanna Park, West Summit.

William Kennedy, of Brooklyn, is a guest of his uncle and aunt, Mr. and Mrs. James Kennedy, of Springfield avenue.

—Some store may be placing on "special sale" just now the article you have not felt like paying "regular" prices for.

Guess What Store

SR

10% Discount

All your purchases until Saturday, Feb. 21st, will yield you 10 PER CENT. IN CASH.

Sign the coupon below, bring or mail it at once to the store that owns it—the trade mark.

Register NOW for coupons will not be honored if presented after 11 P. M. Saturday, Feb. 21st, 1914.

NOTE—Only one coupon registered for each person.

GUESS WHOSE TRADE MARK?

P 03 SR COUPON

Name .....

Address .....

City .....

'Plains & Fanwood.

Charles Montross, of Plainfield, and Miss Fannie Ochsner, of Stony Hill section, will be married at the St. Mary's church, Stony Hill, Monday, February 23, by Father MacGrath, pastor of the church.

The Holy Name Society, of the St. Mary's church, Stony Hill, held a smoker in the chapel rooms last night, which was well attended by the men of that society.

Miss Eleanor Walsh, of Park avenue, has been entertaining out of town friends during the past few days.

The Women's Auxiliary of the Parish House will hold an entertainment in the Parish House tonight.

Father Schwartz, who was formerly connected with the St. Mary's church, Stony Hill, but now of New Brunswick, is reported as being seriously ill at that place.

A body of young people of the Baptist church will meet at the home of Mrs. William Johnston, on Second street, tomorrow afternoon. The afternoon will be spent in sewing for a mission station in Africa.

The Epworth League of the Methodist church will hold a valentine social in Meyer's Hall tomorrow night. The early part of the evening will be devoted to the regular monthly business meeting of the society, after which the social will be held. John Wade is the chairman of the social committee.

Joseph Albert, the Park avenue merchant, has had two new ice boxes installed in his store.

Dr. F. W. Westcott has been elected president of the Fanwood Board of Health, and S. W. McAneny, secretary. These committees have been appointed: Sewage, A. D. Becken; milk, Philip Neider; health, Dr. F. W. Westcott; plumbing, Dr. Ray Munger; registrar of records, S. W. McAneny.

The Lincoln Social Club was formed at Fanwood, last night, when these officers were elected: President, P. S. Beck; vice-president, Alfred Haphan; treasurer, George Eberly; secretary, A. H. Albert; trustees, L. A. Pandick, William Button and Edward Eckart. A charter membership of twenty-six was reported, also $10.50 in the treasury. The meeting was held in the fire house where future sessions will be held every two weeks.

The Ladies' Aid Society of All Saints' Episcopal church met at the home of Mrs. Albert Ribleton, yesterday afternoon.

Mrs. H. D. Bonnell entertained the Evening Bridge Club at her home on Martine avenue, last night.

High Bridge-Califon.

Mrs. Theodore Philhower, of Fairmount, is visiting her sons, William H. Philhower and Charles Philhower, of Califon.

Announcement has been made of the marriage of Mrs. Silas B. Jones of Easton, Pa., to Wilbour B. Wolfram, of High Bridge. The ceremony was performed last Wednesday by Rev. W. H. Shaw, pastor of the Second Methodist church, of Easton. Mr. and Mrs. Wolfram will live in Easton.

Miss Florence Creveling is ill at her home at High Bridge.

Robert Yawger, of Bound Brook, is in Califon.

John Ader will move from Cokesbury to Califon this week.

Mrs. Minnie Stires, of Clinton, recently was married at Lebanon to David E. Poor, of High Bridge. Rev. S. D. Decker performed the ceremony.

Edward Hann has returned to his home at New Vernon, after visiting his father, William R. Hann, who is ill at his home near Little Brook.

Jacob Ort is reported seriously ill at his home near Fleasant Grove.

Mrs. Luther A. Apgar is ill at her home in Main street, High Bridge.

Mrs. John W. Beaty and daughter, Miss Naomi Beaty, spent the first of the week in New York.

Lewis D. Trimmer will move from Hoffmans to Matawan about March 1.

Mrs. Jane Robinson is ill at the home of her brother, Daniel S. Apgar, of Califon.

NEW YORK AMUSEMENTS

BURTON HOLMES TRAVELOGUES.

Burton Holmes announces that the Panama Travelogue to be given in New York next week will be absolutely its last presentation in that city. For the week of February 23, the subject has been specially prepared by Mr Holmes, and is a combination and condensation of the most beautiful colored slides, the most descriptive motion pictures, and the most interesting incidents of travel in the three Philippine Travelogues recently given "New Manila," "Hiking Through Luzon" and "The Cruise Through the Philippines." "The New Panama" will be given Sunday evening and Monday afternoon of next week at Carnegie Hall. One week later "The Philippines" is scheduled.

—Advertise in The Daily Press.

—To go straight to the right store, at the right time, in making a particular purchase, is not a matter of luck, or of general knowledge of the stores—but of keeping in touch with store advertising all the time.

Bread 'n Milk Makes a Dish Hard to Beat

when the bread you put into the milk is

KLEEN-MAID BREAD

Its rich butter flavor blends with the milk to hit just the right spot. Try it!

10c—in two sizes—5c

ZEEK BAKING CO.

Copyright 1913

HAVE DARK HAIR AND LOOK YOUNG

Nobody Can Tell When You Darken Gray, Faded Hair With Sage Tea.

Grandmother kept her hair beautifully darkened, glossy and abundant with a brew of Sage Tea and Sulphur. Whenever her hair fell out or took on that dull, faded or streaked appearance, this simple mixture was applied with wonderful effect. By asking at any drug store for "Wyeth's Sage and Sulphur Hair Remedy" you will get a large bottle of this old-time recipe, ready to use, for about 50 cents. This simple mixture can be depended upon to restore natural color and beauty to the hair and is splendid for dandruff, dry, itchy scalp and falling hair.

A well-known downtown druggist says everybody uses Wyeth's Sage and Sulphur because it darkens so naturally and evenly that nobody can tell it has been applied. It's so easy to use, too. You simply dampen a sponge or soft brush and draw it through your hair, taking one strand at a time. By morning the gray hair disappears; after another application or two, it is restored to its natural color and looks glossy, soft and abundant.

Corporation Notice.

Notice is hereby given that an ordinance entitled "An Ordinance to Lay Out and Open Emerson Avenue and Sumner Avenue, from East Front Street to George Street," a copy of which is subjoined to this notice, has been introduced before the Common Council, read the second time, and ordered engrossed preparatory to its third reading, and that it is the intention of the Common Council to adopt such ordinance at the regular meeting of the Common Council to be held in the Council Chamber, No. 149 North Avenue, in the City of Plainfield, N. J., at eight o'clock p. m., on Monday, the second day of March, A. D., Nineteen hundred and fourteen, at which time and place prior to the adoption of said ordinance, said ordinance will be considered by the Common Council, and all persons interested may be heard before the Common Council with reference to the proposed ordinance.

By order of the Common Council.

JAMES T. MacMURRAY, City Clerk.

Plainfield, N. J., January 19, 1914.

AN ORDINANCE

to Lay Out and Open Emerson Avenue and Sumner Avenue, from East Front Street to George Street.

The Inhabitants of the City of Plainfield, by their Common Council, do enact as follows:

Section 1. That the streets known as Emerson Avenue and Sumner Avenue, from East Front Street to George Street, as already laid out, opened and dedicated to the public, and shown on map entitled "Map of Highland Park, Plainfield, N. J., 1906," on file in the office of the City Clerk of the City of Plainfield, be and the same are hereby accepted as public streets of said city.

1 29 2th

A. H. ENANDER

Sanitary Plumbing, Gas Fitting.

Steam and Hot Water Heating.

Contractor for Sewer Connections.

125 WATCHUNG AVE.

O. A. R. GARAGE

915-917 South Avenue.

Carbon removed by Oxygen method —$3 for 4 cylinder, $4 for 6 cylinder.

Sole agents for Symplex Gas Savers—positively gives more power, speed and uses 25 to 50% saving.

GUARANTEED REPAIRS

—Advertise in the Daily Press. It brings results.

HAHNE & CO.

Newark, New Jersey's Greatest Store

WOMEN'S SILK WAISTS $3.98

Many of Which Belong to the $6.00 Ranks.

A most unusual group of dainty chiffon waists; lined throughout with net and made in the popular drop shoulder effect. Long sleeve models with a chiffon or lace vestee effect and trimmed with buttons or velvet. Quite smart are these chiffon waists, in navy, mahogany and other favorite shades, many of which belong to the regular $6 groups. A wonderful value at $3.98

Women's Waists at $1.98.

Tailored Linen Waists, which are often priced as high as $3, made with soft detachable or turn-over collars and with long sleeves and turnback cuffs; very unusual waists at $1.98

Women's $1.29 Robes at 89c.

Women's Novelty Fleeced Robes, with notched collars, long sleeves, deep pockets and heavy girdle tassel finish; may be had in light blue, tan and other shades; value $1.29; special at 89c

Women's $3.50 Bath Robes for $1.90.

Women's Novelty Blanket Bath Robes, with shawl collars, large patch pockets, deep girdles and tassel finish; may be had in the best sizes; value $3.50, spec. at.....$1.90

Dressing Sacques at 49c.

Percale and Lawn Dressing Sacques, in round and square neck styles, belted backs and smart trimmings, special at 49c

Adjustable House Dresses, $1.50.

Demonstration now being conducted of Adjustable House Dresses, which can be adjusted at the waist line to any size and used as either a house dress or kimono. These garments are easy to put and fit like a glove; spec...$1.50

Second Floor.

VALENTINES.

Every kind, from the ridiculous to the pretty hand colored ones. Good assortment of the every-popular celluloid and "paper-lace" novelties, too.

Prices right, of course.

Stationery Dept., Main Floor.

THE ONCE-A-YEAR DISPOSAL OF Valentine Silks

Famous for years for their stability, their dependable wearing qualities, their shedwater and waterproof qualities. This year's disposal is greatly exceeding that of last year, but we are ready with plentiful stocks and plentiful assortments. Tomorrow—

40-inch Crepe de Chine at $1.50 Yard.

For evening or street dresses; a firm, even silk, in every wanted new and staple shade; a crepe with a high lustre, at $1.50

23-inch Shedwater Foulard at 79c Yard.

Shedwater Foulards in the season's new and exclusive designs—two and three-color printings; most serviceable for Spring and Summer wear, at 79c

40-inch Crepe de Chine at $2.00 Yard.

New Bulgarian and Martine designs, small and medium effects; one of fashion's most wanted silks for Spring wear; by the yard, at.....$2.00

Extra!

Crepe de Chine and Marquisette at 79c Yard.

Black Crepe de Chine and Stripe Marquisette; good firm quality for dresses; regularly $1.00 a yard; spec..79c

Black Crepe de Chine at $1.39 Yard.

A fine, firm quality for entire dresses, 40 inches wide; a brilliant jet black; our reg. $1.59 quality, special at...$1.39

Main Floor.

HAHNE & CO., Broad, New and Halsey Sts., Newark, N. J.

WHEN A BOY HE MET LINCOLN

Henry E. Bowen, of Watchung Avenue, Recalls Seeing Martyred President.

FRIEND OF HIS FATHER

Local Man Talked Entertainingly About Wartime President and Draws Present Day Conclusions Regarding Bryan and Wilson.

Henry E. Bowen, of Watchung avenue, is one of the few men in Plainfield who personally remember Abraham Lincoln, and his reminiscences of the great President are most interesting. Mr. Bowen was seen by a Daily Press representative at the North avenue station, and in the course of the conversation the approaching observation of Lincoln's birth was mentioned.

"When a boy," said Mr. Bowen, "I saw Lincoln three times. The first was at Plymout church in Brooklyn, when he came to my father's pew to hear Henry Ward Beecher preach. At the conclusion of the service Mr. Beecher was introduced to Mr. Lincoln, who had come to New York to speak the following night at Cooper Institute, where he made the famous speech which a few months later caused him to become the candidate of the Republican party for the Presidency, defeating Seward for the nomination. Mr. Lincoln had for years attended to legal matters in the West for my father, and it was at his suggestion that an invitation was sent asking Lincoln to visit New York and deliver the speech.

"At the conclusion of the service in Plymouth church Mr. Lincoln walked home with us but declined an invitation to remain to dinner, as he had to prepare for the coming lecture, which would take all of his time that day. After he left us my father explained to me who Mr. Lincoln was, and he said he was likely to be the candidate for vice-president with Mr. Seward, who was expected to be named for President.

"The Republican convention held in Chicago soon was most exciting. Seward received the highest number of votes. When it was found after a number of ballots that he could not be nominated the New York delegation threw its vote to Lincoln and he was finally named.

"The second time I saw Mr. Lincoln was at the Astor House, when he arrived in New York on his way to Washington to be inaugurated as President. He arrived at the Hudson River railroad station, and rode down Broadway in an open carriage. The street was crowded but there was little enthusiasm, but when people did cheer I can remember seeing the President rise in the carriage and lift his famous tall plug hat from his head, as he bowed.

"The last time I saw Lincoln," Mr. Bowen continued, "was at his funeral, when his body lay in State at the City Hall. Never has New York in my life been draped in mourning as at that time. The Stock Exchange was closed as well as all business throughout the city. Banners with inscriptions hung from many of the buildings. One on the Bowery I have never forgotten. The inscription was hung on one of the small clothing shops and read, "The Three Benefactors of Mankind—A. Lincoln, G. Washington, J. Christ.'"

"While Mr. Lincoln was President my father, who was the owner of the Independent, with Mr Beecher as editor, visited Washington several times a year. During a call on Mr. Lincoln, my father asked why he had picked out Seward, his rival and his enemy many people suspected, and appointed him his Secretary of State. Mr. Lincoln, with a smile, replied, "Why, just to keep my finger on him"

"I guess that just explains the reason for President Wilson's strange appointment of Bryan as Seward's successor," said Mr. Bowen, as he swung himself aboard his train to go to his office in the New York Herald, with which he has been connected for almost a score of years.

Announcing

The New Typewriter OLIVER No. 7

WE ANNOUNCE AN AMAZING MODEL—The OLIVER No. 7—a typewriter of superexcellence, with automatic devices and refinements that mark the zenith of typewriter progress. A marvel of beauty, speed and easy action. Typewriting efficiency raised to the nth power.

The OLIVER No. 7 embodies all previous Oliver innovations and new self-acting devices never before seen on any typewriter. A leap in advance which places The Oliver ten years ahead of its time. So smooth in action, so light to the touch, so easy to run, that experts are amazed. A model that means to the typist delightful ease of operation.

A model that means a higher standard of tyepwriting, longer and better service.

The No. 7 is now on exhibit and sale at all Oliver Branches and Agencies throughout the United States.

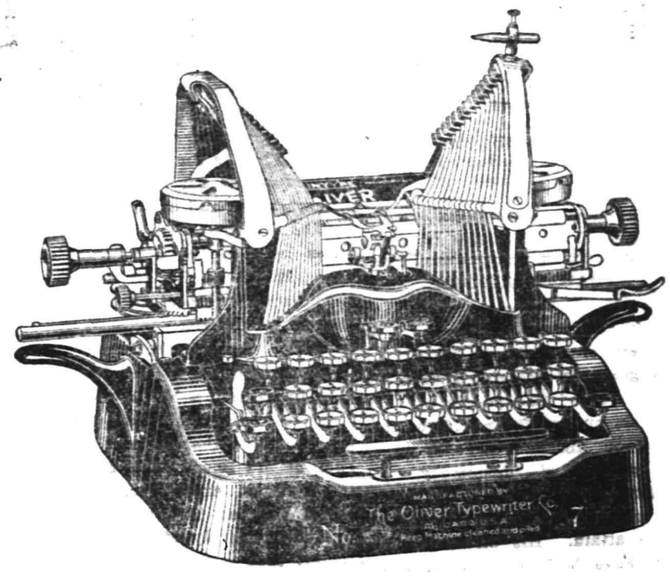

The new model has more improvements, refinements and new uses than we can even enumerate here.

The "cushioned keyboard" with "anchor keys" and the new automatic features mean less work for the hands, less strain on the eyes, less manual and mental effort.

With all of these masterly mechanical improvements we have made the machine more beautiful and symmetrical. From every standpoint The OLIVER No. 7 attains superlative excellence.

Nothing you could wish for has been omitted. The new devices, refinements, improvements and conveniences found on the No. 7 represent an enormous outlay and vastly increase its value—the price has not been advanced one penny. We shall even continue in force our popular 17-Cents-a-Day purchase plan, the same as on previous Oliver models.

The OLIVER No. 7, equipped with the famous Printype, if desired, without extra charge.

You owe it to yourself to see the new machine before you buy any typewriter at any price. Note its beauty, speed and easy action, its wonderful automatic devices. Try it on any work that is ever done on typewriters. Try it on many kinds of work that no other typewriter will do.

It is a significant fact that the typewriter that introduced such epoch-making innovations as visible writing, visible reading, Printype, etc., should be the first to introduce automatic methods of operation.

The OLIVER Typewriter Co.

310 Broadway, New York, N. Y.

Get the Community Spirit!

The Business Men's Association of Plainfield was organized to bring more business to our city that will not only help Plainfield grow, but will make it a bigger, better and more prosperous city, and indirectly every citizen will benefit.

The city that boasts of the largest number of prosperous retail stores advertises itself as a prosperous community.

Plainfield is particularly fortunate in having a large number of progressive merchants and business men--not all are members of the Association--but we need the co-operation of everyone. You are invited to join.

These men are members--watch this list grow.

Adelberg H.
Bennett, J. H.
Collier, Paul R.
Courier News
Davis, Allan F.
DeMott, J. H.
DeMeza & Blimm.
Endress & Co.
Force & Co., A. E.
Fass, J. A.
Firstbrook, Fred
Griffin & Co., A. M.
Gavett, J. W.
Hansen, J. C.
Haurand, Henry.
Jeffrey, William.
Kresge Co., S. S.
Kurtzman, Charles.
Mann, Solomon.
Manning, C. D.
Murray, Robert.
Neidig, Frank.
Plainfield Daily Press.
Powelson & Jones.
Parrot, Richard, Jr.
Preger, Louis.
Queen City Laundry.
Reliable Jewelry Shop.
Rosenbaum Bros.
Rothberg, Sam.
Ritz, Inc.
Samilson, Chas. S.
Silbert, Carl.
Slonim, Leo.
Schwed Bros.
Stuart, K. H.
Tepper, M. & A.
Van Arsdale, M. C.
Varley, J. J.
Welsh Farms Dairy.
Woodhull & Martin.
Woolworth & Co., F. W.
Zeisel, Leo.

The Business Men's Association

of Plainfield, N. J. . P. O. Box 575

TIME TABLE
Plainfield Transit Co.

Auto Bus Service Between Plainfield and South Plainfield, Plainfield and Stirling, Plainfield, Warrenville and Mount Bethel.
Waiting room at Kensington Hotel, Plainfield.

PLAINFIELD and SOUTH PLAINFIELD
WEEK DAYS.
Leave Plainfield—7.45, 9.00, 11.45 a. m 1.00, 4.00, 5.00, 7.00, 9.00, 10.20, x11.10 p. m
Leave South Plainfield—8.00, 9.30 a. m 12.00, 1.30, 4.30, 5.50, 7.30, 9.30, 10.45, x11.30 p. m.
xSaturdays only.
SUNDAYS.
Leave Plainfield—9.00, 12.00 a. m., 2.00 4.00, 5.00, 9.00 p. m.
Leave South Plainfield—10.00 a. m. 12.15, 2.30, 4.30, 5.30, 9.30 p. m.

PLAINFIELD, WATCHUNG, WARRENVILLE AND MT. BETHEL.
WEEK DAYS AND SUNDAYS.
Leave Plainfield—6.30 a. m., 3.00, 6.25 x11.00 p. m.
Leave Watchung—6.45 a. m., 3.15, 6.40 x11.15 p. m.
Leave Warrenville—6.55 a. m., 3.30, 6.50 x11.30 p. m.
Arrive Mt. Bethel—7.10 a. m., 7.15 p. m
Leave Mt. Bethel—7.10 a. m., 7.15 p. m
Leave Warrenville—7.20 a. m., 3.30, 7.30 x11.30 p. m.
Leave Watchung—7.30 a. m., 3.45, 7.40 x11.45 p. m.
Arrive Plainfield—7.50 a. m., 4.00, 7.55 x12.00 p. m.
xSaturdays only.
Sundays and holidays the bus will leave for Watchung, Warrenville and Mt. Bethel at 9.00 a. m. instead of 6.30 a. m. Other trips will be the same as week days.

PLAINFIELD and STERLING.
WEEK DAYS ONLY.
Leave Plainfield—8.45 a. m., 4.30 p. m
Leave Watchung—9.00 a. m., 4.45 p. m
Leave Stirling—9.30 a. m., 5.15 p. m.
8.45 a. m. bus connects with 9.27 a. m train at Sterling, for Newark.
4.30 p. m. bus connects with 5.15 p. m train at Sterling, from Newark.

An enclosed, electric-lighted and heated bus may be procured for an afternoon or evening, from The Plainfield Transit Co., to carry from 15 to 25 passengers to any point within a radius of 25 miles from Plainfield.

R. W. CAMPBELL, Mgr., 310 Park Ave. 'Phone 130, Plainfield.

ADVERTISEMENTS
—FOR—
NEW YORK HERALD
WORLD, TIMES, SUN, JOURNAL, TELEGRAM, AMERICAN, BROOKLYN EAGLE, GLOBE
—AND—
NEWARK EVENING NEWS
RECEIVED AT
PLAINFIELD DAILY PRESS
AT REGULAR OFFICE RATES

THE COFFEE YOU'LL LIKE.

People who try our Mocha and Java Coffee order it again because they like its Quality and Flavor—the taste is inviting and pleasant to the palate.
We also sell Select Groceries, Fresh Fruits and Vegetables.

W. W. Dunn
THE PARK GROCER
Duer Street and Lincoln Place.

IRVING SCHOOL PUPILS PRESENT PLEASING PROGRAM

Lincoln's birthday was appropriately observed by the pupils of the Irving School yesterday, a program of music and recitations being presented by the student body. The program was given as follows: "Salute to the Flag," by the school; song, "When Lincoln Came," by the pupils of the fifth grade; selections, "The Boyhood of Lincoln," read by Frederick George Stevens and Alfred Green; story of the picture of the boy Lincoln, by Leslie Zeek; song, "Abraham Lincoln," by the school; selection, "Lincoln the Lawyer," by Irene Weber; song, "Columbia's Honored Son," by the school; selection, "The Assassination of Lincoln," by Elsie Vail; recitation, "Was Lincoln King?" by Ella Ward; recitation, "Abe," by Clifton Sieglin; music, "Marching Through Georgia," by Victor; song, "Lincoln," by the pupils of the sixth grade; closing song, "Lincoln, the Name Shall Linger," by the pupils of the seventh grade.

THE DAILY PRESS IN LINCOLN will be found on sale or delivered to any address every afternoon by E. Purvis, newsdealer.

Children's Shoes

Children's feet need considerable attention as they grow rapidly. Therefore they must be fitted correctly with the proper shapes, such as Tread-straight or Orthopedic lasts. We devote a large part of our time to children's footwear, and would like to convince you that our shoes and prices are both correct.

A. K. WILLETT

107 PARK AVENUE

"Oldest Shoe House in Town."

ASK THE MAN

for whom we have done plumbing and tinning of any description whether it wasn't an expert and scientific job. Or permit us to refer you to them, and when you want anything done in our line you will come to us. Let us give you an estimate on new or old work.

Work guaranteed satisfactorily done.

A stock of Hardware and Housefurnishing Goods unequalled in the city.

Let us serve you.

A. M. GRIFFEN CO.

119-121-123 E. Front St., Plainfield N. J.

Two 'Phones 6—214

Plainfield Daily Press

LESLIE R. FORT.....Managing Editor

Published Daily except Sunday, by the PLAINFIELD PRESS COMPANY, 105 North Avenue.

Entered at the Plainfield, N. J., Post-office as Second Class Mail Matter.

TELEPHONE PLAINFIELD 1300.
Private Branch Exchange connecting all departments.

Two cents a copy. Ten cents a week. $5.00 a year in advance. Delivered by carrier or by mail. No extra charge for papers mailed to points in the U. S. and Canada.

Any subscriber failing to receive a single issue will confer a favor by notifying the business office.

Advertising rates mailed on application.

Copy for change of Advertisements to ensure change for same day must be at the office by 9:00 a. m.

FEBRUARY 12TH IN HISTORY.

1554—Lady Jane Grey, who was Queen of England for ten days, beheaded in London. Born in Leicestershire in 1537.

1736—Marriage of Maria Theresa of Austria and Francis of Lorraine.

1809—Abraham Lincoln, sixteenth President of the U. S., born in Hardin county, Ky. Died in Washington, D. C., April 15, 1865.

1833—Henry Clay introduced the compromise tariff in the Senate.

1851—First discovery of gold in Australia.

1877—The first public exhibition of the telephone was given by Alexander Graham Bell at Salem, Mass.

Plainfield, N. J., February 12, 1914.

ABRAHAM LINCOLN.

Each recurring anniversary of the birth of Abraham Lincoln is more generally celebrated than the previous one. The people of this Republic, and of the world, in fact, look upon Abraham Lincoln as an ideal product of democracy. His standards are becoming the standards which all statesmen are striving to attain. His birth, life and death have both an attractive and tragic interest as the years go by. His early environment tended to create his devotion to the people, and his after years fulfilled the promise of his youth. All his public life was devoted to human uplift; to the freedom and equality of all men under a Republican form of government.

It is remarkable how all public men in our day, in the character of their public addresses attempt to strengthen their utterances by reference to something that Lincoln did or said. He set a standard that was high and uplifting. His sincerity was never questioned. His motives were always patriotic. His impulses always came from the heart. His love of humanity was unfeigned and sincere. You cannot touch his life along any line without being the better for the contact. The poorest man in the land finds as much comfort in his belief in Lincoln and in the government in which he believed as does the most wealthy. His ideals make all men realize their equality. He never claimed to be greater than any man and never admitted that he was less. He had a dignity of character and a moral force which leveled all men and made all men brothers.

The nation does well upon each recurring anniversary to study this plain, simple, poor, devoted patriot. It makes us better citizens and better friends of one another to contemplate the life and character of Abraham Lincoln.

INTERLOCKING DIRECTORS.

A great many people question the wisdom of interlocking directors. But why should one man be a director in many corporations? It has, it is true, some advantages, but taken as a whole, is it not a disadvantage to have the same mind brought in different boards to different propositions pending therein? If younger and more active men shall, as a result of the change, be brought into closer touch with the business interests of the country, it would probably be better. In banking it certainly will prevent concerted action and remove what is so frequently done; namely, manipulation in securities that issue by corporations.

There may not be any justice in the charge that, at the present time such combinations are made, but the people believe the allegation to be true, and hence it is just as harmful in its results as if it were true. No matter how honest banks or other institutions may be in the matter of issuing securities, the fact that the directorates of the appointing boards are largely composed of the same men, lead the public to believe that the action is the result of combination.

It would seem as if it might be admitted without causing controversy that no man or set of men are absolutely essential to all kinds of business interests and to the development of all institutions of the same kind, or of a cognate nature. Dissolving the interlocking directorates may not accomplish the purpose which the President seems to desire; that time only can determine. One thing is evident. It can do no harm to try, and if better results follow, well, and if ill results follow, it is a very easy matter to repeal the legislation. Independent boards in banks, railways and kindred business interests, freeing all from the domination of any controlling mind, is an experiment worth trying.

Recorder Hand is to be commended for his action in the borough court in sentencing a reckless autoist to pay a $50 fine or spend some time in jail. There is entirely too much speeding done, not only in the borough, but in the city. The Plainfield police department last summer watched the speeders carefully, and as a result several lawbreakers were brought before Judge DeMeza, who meted out punishment to fit the various cases. Auto speeding in the city limits, or where there are houses of any kind is absolutely inexcusable, and strict enforcement of the law on the part of the authorities receives the commendation of the general public, including auto owners who respect the rights of others on the road.

Senator Read, of Camden county, has introduced a bill in the Legislature to amend the Public Utility act by providing that at least one member of the Board shall be a person of practical experience. It would seem that as this body does work which is largely of a judicial character, that such experience is entirely unnecessary. Should the bill become a law it might seriously interfere with selecting competent men for the office.

Without a dissenting vote the repealer of the Hillery Maximum Tax Act was passed in the State Senate. It is to be hoped that it will go through the House with equal ease. No act put on the statute books in recent years has been so evidently for the benefit of the railroads, and the sooner it is repealed the better will it be for the whole state.

Out in Cincinnati a young woman is taking the silver nitrate cure to free herself from excessive cigarette smoking. She claims to be an actress and says she contracted the habit while playing the part of "Camille;" all of which leads us to believe that Annanias and Sapphira were simple pikers.

News despatches state that Essex county is suffering from an epidemic of field mice, the rodents being unusually large and voracious.

Now we understand why the suffragettes have been avoiding that part of the state lately.

We have it on good authority that the seismic disturbance of Tuesday was not caused by an earthquake, but by the Alphonse and Gaston quibbling of Senator Martine and Congressman Tuttle regarding the postmastership.

"Charles L. Reilly, of Plainfield," says the Paterson Call, in speaking of the head of the Men's League for Equal Suffrage. Such is fame!

Pu-Yi, the deposed emperor of China, was eight years old yesterday. He probably is not worrying much because he lost his job.

There is awful monotony about the use of "Ex" or "Former" preceding the name of men prominent in the Republican party.

LEADERS HELD SOCIAL.

The second weekly social evening held under the auspices of the Y. M. C. A. senior department leaders' corps was conducted last night in the association parlors, a representative number of members attending the affair. C. William Bingeman delivered a short address to the assemblage and piano selections were rendered by C. R. Borden. Marshmallows were served as refreshments.

NO DRILL TONIGHT.

The first regular meeting of the School of Musketry of Company K will not be held in the armory, tonight, as previously announced, as the work of placing a metal ceiling in the hall has not been completed and all the electric wiring which is used to supply light for the room are down. Captain Peterson will announce the next regular session at the Monday night drill session.

—Advertise in the Daily Press.

RUNKLE BEQUESTS TO CHARITY LARGE

Will of Orange Man, to Be Contested, Gives Large Sums to Institutions.

Containing twelve large public bequests, nineteen more to individuals and three trust funds, the will of William Runkle, of Orange, only brother of Harry G. Runkle, of this city, was offered for probate yesterday. The will is to be contested by the brother of the testator, who is one of the largest beneficiaries. Because of irregularities in the testament it will go into the Orphans' Court to be proved.

In his will Mr. Runkle disposed of an estate of about $2,000,000, of which three-quarters is devised in the thirty-four specific bequests.

The brother, who filed a caveat against the admission to probate of the will, is by the terms of the testament to receive the income of a trust fund of $250,000 and the residue of the estate, estimated at a half-million dollars. Two children of the brother, Daniel and Miss Mary G. Runkle, will also receive the income of two funds of $250,000 each until their death, when their children are to be given the incomes. All the trust funds are to be handled by the Fidelity Trust Company.

William H. Hulick, of New York, a life-long friend and business associate of the testator, who has just been elected to succeed Mr. Runkle as president of the Warren Foundry at Phillipsburg, Warren county, is also liberally provided for in the will. Besides a bequest of $50,000, unrestricted, he is to receive the testator's real estate, consisting of the ground on which his home was situated on Centre street and Highland avenue in Orange. The estate fronts on Centre street for a distance of 425 feet and on Highland avenue for 320 feet. To Mr. Hulick are bequeathed the buildings on the grounds and nearly all the decedent's furniture, horses and carriages.

The largest public gift is that of $100,000 to Lafayette College, at Easton, Pa., which was announced Tuesday. The next in size is a bequest to the Presbyterian Board of Relief for Disabled Ministers and the Widows and Orphans of Deceased Ministers, for $50,000. The Home Missions Board of the Presbyterian Church is given $25,000, as is the College Board of the same church.

Six institutions of Orange are remembered by Mr Runkle, including the Orange Orphan Society, the Orange Free Library and St. Mary's Hospital of Orange, each of which receives $25,000. To the Orange Memorial Hospital is bequeathed $10,000, and like sums are given to the Children's Aid and Protective Society of the Oranges and the Orthopaedic Hospital of Orange.

The remaining three charitable gifts include one in the sum of $25,000 to the American Sunday-school Mission of New York and two funds of $10,000 each, from which the incomes are to go to the Presbyterian church of Asbury, Warren county, and the Presbyterian church cemetery of that place.

DISORDERLY CHARACTERS BANISHED FROM THE CITY

John Doman, of 313 Plainfield avenue, Jay Skillman, of New Brunswick, and Martha Falls, of Elizabeth, all colored, were arraigned before City Judge W. G. DeMeza in the city court this morning charged with disorderly conduct, having been occupants of a house located at 313 Plainfield avenue, which was raided by Detective-Sergeant John Flynn on Tuesday night. A sentence of $200 fine or sixty days in the county jail was given the two women, but was suspended on the condition that they leave town before noon today. John Doman was given a suspended sentence of $20 fine or thirty days in jail.

THE FORUM.

Editor, Plainfield Daily Press:

It is only fair for the writer to state that he is not menace-mothered as the priest insinuates; on the contrary he has been mothered by the Catholic Church for over ten years.

The holy father must not forget his challenge to Protestants that, if they read Catholic works they will think differently; our investigations were prosecuted right here in the Plainfield Public Library.

Thanks to the generosity of the Roman hierarchy our local library has been enriched by the acquisition of such a valuable accumulation of papal humbug and nonsense.

The writer assures any unprejudiced individual to read for himself this astonishing papal admission of its own sophistry. Is it any wonder our Catholic professor of Catholic theology is unable to swallow his own medicine? The first shot fired and he crumbles up like an egg-shell—even his attempt to be funny only makes him the more ridiculous.

"How have the mighty fallen!"

LIONEL CRUICKSHANK.

—It is wiser to know what a thing ought to cost before buying it; and ad-readers usually do know this.

McDougall Kitchen Cabinets

The February Furniture Sale
Specially Fine Offerings
In Dining-Room Suites

McDougall Kitchen Cabinets

Club Plan Payments May Be Arranged

$110.00 SUITE FOR 87.00
Mission design, Early English finish, 9 pieces, consisting of Buffet, Table, China Cabinet and six Chairs

$112.00 SUITE FOR 95.00
A pretty Golden Oak Suite, consisting of Buffet, China Cabinet, Table and six Chairs, 9 pieces.

$125.00 SUITE FOR 100.00
Colonial pattern in Fumed Oak, 9 pieces, consisting of Buffet, Table, China Cabinet and six Chairs.

$100.00 SUITE FOR 85.00
A Fumed Oak Suite, mission style, consisting of Buffet, Table, China Cabinet and six chairs, 9 pieces.

Club Plan Payments May Be Arranged

Brass Beds in the February Furniture Sale

Heavy solid brass beds in satin, bright and poulettefinish. Note the great savings:

$16.98 Brass Beds now.....$10.98
$19.50 Brass Beds now.....$14.98
$24.50 Brass Beds now.....$17.50
$26.50 Brass Beds now.....$20.50
$34.50 Brass Beds now.....$26.50

BUY RUGS NOW AND SAVE MONEY.

9x12 Wilton Velvet Rugs.....$16.50
9x12 Body Brussels Rugs.....$22.00
9x12 Tapestry Brussels Rugs.....$12.50
9x12 Axminster Rugs.....$20.00
9x12 Royal Wilton Rugs.....$35.00

"Storage of your purchases without charge until you need them," and "our Easy Payment Club Plan" enables you to take full advantage of this February Money Saving Sale.

McDougall Kitchen Cabinets

Woodhull & Martin Co.

McDougall Kitchen Cabinets

WE GIVE FIVE PER CENT. PROFIT SHARING COUPONS.

PLAINFIELD LODGE GIVES AN ENTERTAINMENT

The second annual entertainment and ball of Plainfield Lodge, No. 627, I. O. B. A., was held in Sebring's Auditorium, last night, an elaborate program of mirth and music being enjoyed. Dancing was the feature, music being furnished by Townley's Imperial Orchestra. The second part of the program was given up to professional entertainment.

Appearing in the role of comedian, Benjamin Berse drew rapturous applause from the audience and his local jokes and songs were well appreciated. Maurice Stone, of Phillipsburg, sang several vocal selections, assisted at the piano by Miss Rachael Kantor. Miss Pauline Port, a grand opera singer, was present and sang several numbers, assisted by Miss Esther Greenberg at the piano.

Sebring's Auditorium was appropriately decorated for the occasion and an active committee of lodge members had turned the place into a scene of gayety prior to the arrival of the guests, many of whom came from other cities. The officers of the local lodge are president, E. Zeckendorf; vice-president, A. Brant; financial secretary, A. B. Cantor; recording secretary, S. Berkowitz. The floor committee was made up of J. Sklarew, manager; E. Zeckendorf, J. Himmelfarb, I. Fertig, N. Weintrob, H. Rothberg and N. Bernstein.

PERSONAL.

Mr. Sandberg, of New York, has been visiting his sister, Mrs. Harry Dreier, of West Front street.

Hyman Onar, of West Fifth street, entertained a company of friends at his home, last night, in honor of his brother-in-law, who left today for Cleveland. There were guests from Somerville, New Brunswick, New York and this city.

Frank L. C. Martin, of Park avenue, has entered the Post-Graduate Hospital, of New York, to undergo an operation. His ailment is the result of the injury he suffered six months ago, when a powerful solution was administered him in mistake for distilled water.

Robert A. Thompson, of Park avenue, has gone to Syracuse, N. Y., for a two weeks' visit with relatives.

Miss Lillian Cohen, of Brooklyn, is visiting at the home of Morris Abrams, of Grove street.

Caesar Grobes, of West Third street, is spending a few days with relatives in New York city.

DENTAL SOCIETY MEETING.

The monthly meeting of the Plainfield Dental Society was held at "The Homestead" on Washington avenue, last night, a full attendance of the members enjoying the affair. Dr. Robert Wakefield, of Cranford, who was announced as the speaker, was unable to be present on account of illness and substituting for him Dr. C. M. F. Egel, of Westfield, read a paper. Plans are being made to have Dr. Edward C. Kirk, of Philadelphia, read a paper before the society at one of the meetings later in the season.

SERVICE

3% paid on checking accounts of $500.00 or more. Out of town items collected at par. New York checking privileges.

4% paid on Special Department accounts of $5.00 or more subject to liberal Savings Bank rules. Out of town savings accounts collected without charge.

Acts as Administrator, Executor, Guardian and Trustee; the fees are the same as those allowed an individual.

Modern Safe Deposit and Storage Vaults. Boxes for rent $5.00 and upwards. Valuables in bulk stored for from 50 cents per month.

Real Estate Department acts as agent and broker. Unusual services for the usual commission.

THE STATE TRUST COMPANY
Capital $100,000.00

Flemington.

Flemington Lodge No. 94, I. O. O. F., next Monday night will conduct initiation ceremonies.

Miss Marcia Holcombe, of Ringoes, is the guest of Miss Blanche A. Alvater.

Walter Eccles and the "College Girls" of the Redpath Bureau, gave an entertainment Tuesday night in the auditorium of the grammar school building, under the auspices of the High School.

KUSER'S HOME DESTROYED.

(By Telegraph to The Daily Press.)

Georgetown, N. Y., Feb. 12.—The home of John L. Kuser, at Ferndale, near here, was destroyed by fire early today. Col. Kuser is president of the Trenton Brewing Company. The loss is estimated at $100,000.

Headquarters for
GIBSON'S
RYE
E. C. WESCOTT.
115 East Front Street.

FLOORS
HARDWOOD AND PARQUET.
Old Floors Refinished.
S. E. WARD & CO.
714 Webster Place, Plainfield, N. J
Telephone 1305-R.

THE DAILY PRESS IN SCOTCH PLAINS and Fanwood is delivered every afternoon by carrier leaving the main office in Plainfield at 3:45. Orders may be telephone or mailed to the main office and will receive prompt attention. 'Phone Plainfield 1300

Doan's Kidney Pills 45c
Father John's Medicine 45c

NYAL'S YELLOW-PILLS
For Billiousness, Liver Complaint, Malaria, Sick Headache, Dizziness, Constipation and troubles due to torpidity of the liver.
Small, Active, Safe and Sure.
Dose—One pill.
25c PER BOTTLE.
SCHREINER BROS.
Prescription Druggists
PARK AVE., COR. SECOND ST.

Hoagland's Express
FINE FURNITURE.
MOVING
Office, 116 West Second St.
Telephone 883-W.

—Advertise in The Daily Press.

"Do the Very Best You Can"

This applies to saving money as well as working with zeal. Start an account with us—it will give you the right kind of incentive.

3% INTEREST ON CHECKING ACCOUNTS OF $500.00 AND ABOVE
4% INTEREST ON SAVINGS ACCOUNTS OF $10.00 AND ABOVE

THE CITY NATIONAL BANK
OF PLAINFIELD, N. J.
Capital $150,000.00 Surplus and Profits $300,000.00 (all earned)

Step-Lively Sale

EVERYBODY ON THE RUN TO
Van Arsdale's Step-Lively Sale

Coming in autos and coming a-foot—coming in families—and coming in throngs. Everybody talking about the "STEP-LIVELY" SALE and its rich "DOLLAR HARVEST!" Such good shoes never sold at such quick-stepping, hurry-out, purchase-tempting prices, "STEP-LIVELY" and get here tomorrow.

The specials at $2.98 and $2.48 contain some of the best bargain we ever put out.

A lot of Children's and Misses' Shoes, sizes 6 to 2, at.....98c

If you need shoes for your children it will pay you to buy several pairs.

STORE CLOSES TOMORROW AT NOON.

Van Arsdale's 127 E. FRONT ST.

WE MAKE A CLEAN CUT PROPOSITION to our customers. All the unmatched pieces and discontinued patterns are marked at prices that make them very attractive bargains. They are just as good as ever only we give you an opportunity to buy them at lower prices.

There's a lot of good FURNITURE to choose from and you can't make a mistake in looking it over.

MAHOGANY DINING SUIT, BUFFET, CHINA CLOSET, EXTENSION TABLE, was $170.00; now 140.00

FUMED OAK DINING SUIT, 10 PIECES; was $[illegible]; now 78.00

MAHOGANY CHAMBER SUIT, DRESSER, BED, CHIFFONIER, was $67.50; now 49.50

MAHOGANY CHAMBER SUIT, DRESSER, BED CHIFFONIER, was $77.50; now 62.50

Odd Dressers, and Chiffoniers, Bookcases, Music Cabinets, Ladies' Desks, Library Tables, Chairs and Rockers.

POWLISON & JONES

149-151 E. Front St. Plainfield, N. J.

He who serves his master well
Need not be afraid to ask his wages.

It takes skill and brains to produce printing that's worth while.

We strive continually to render superior printing service at a reasonable price.

We develop character in our printing--making it conspicuously distinctive in comparison with the usual hackneyed productions.

Each day's work proves our ability to make good with a service that denotes complete and accurate knowledge of our profession and an intelligent interpretation of your needs.

THE SERVICE SHOP

PLAINFIELD DAILY PRESS
Job Printing Department
105 North Avenue

TRY A PRESS WANT AD

INTENSE COLD CAUSES SUFFERING

Sudden Drop of Mercury Sets Everyone Shivering and Shaking.

Plainfield people are shivering and shaking with the cold today. It was bitter winter weather all last night and today the temperature has hovered nearer to the zero mark than it generally gets in this part of the country. While it is believed the present cold spell will not be of long duration yet the weather authorities at Washington do not hold out any hope of immediate relief.

The thermometer registered zero as late as 7:30 o'clock this morning. In some places in this city the temperature is said to have dropped to 3 degrees below the zero mark.

The cold snap has caused intense suffering among the very poor hereabouts. Some of whom have found it very difficult, if not impossible, to keep even fairly comfortable. Coal dealers have been busy answering telephone calls throughout the greater part of the day, with urgent appeals for a supply of fresh fuel where coal bins had become exhausted owing to the unusual demands made upon them by householders.

Overseer of the Poor Garrett T. Dunham, as well as the officers of the Charity Organization Society in Plainfield are on the lookout for aggravated cases of distress among the residents of the city. All such will, if if possible, it is said, be cared for and given material aid.

Horses as well as pedestrians, automobilists and other travelers suffered intensely from the rigorous weather of last night. Automobiles left with their hoods unblanketed in some cases were found by their owners to have frozen up and there were numerous inconveniences being reported to plumbers by citizens whose water pipes had frozen during the night.

The plant of the Ransome Concrete Machinery Company, on Rock avenue, started up on full time this morning. Before long, however, the low temperature froze up the plant and all work had to be stopped.

BAYONNE MAN TO WED GIRL HE RESCUED FROM RUNAWAY

Bayonne, Feb. 12.—An engagement which developed after the rescue of Miss Margaret McCooley, of Johnstown, Pa., from a runaway by Michael Machinsky, a local contractor, was announced yesterday. About a year ago Machinsky, while in Johnstown on business, stopped a runaway horse attached to a carriage in which Miss McCooley was riding. An acquaintanceship followed and Machinsky became a visitor at the McCooley home. When he proposed a few days ago he was accepted.

NEW BRUNSWICK CONCERN INCREASES CAPITALIZATION

New Brunswick, Feb. 12.—Johnson and Johnson, manufacturers of "red cross" medical supplies, have filed a certificate at Trenton with the Secretary of State increasing the capital stock from $3,250,000 to $4,900,000. The concern has added $11,650,000 worth of common stock, and now has $1,600,000 of preferred and $3,300,000 of common stock. James W. Johnson, president of the company, is the largest stockholder, having 3,199 shares in his own name and holding 1,031 shares as trustee. Each share is valued at $100.

Of the new stock, some will be put upon the market. The company plans to erect a new warehouse on the property within a short time.

CHRISTIAN FIELD.

Miss Helen Bogart, of East Sixth street, teacher in the Bible School of Trinity Reformed church, gave her class a straw-ride to Westfield early in the week. The trip was greatly enjoyed.

The consistory of Trinity Reformed church met last night, but owing to the absence of some of the members, only routine business was transacted.

ANOTHER BOY SCOUT TROOP.

Twelve boys joined the Boy Scout troop organized, last night, at Temple Sholem, by Assistant Scoutmaster Earle Victorson, and six took the oath of the organization. Meetings will be held every Tuesday night at the Y. M. H. A. Hall. The boys are arranging to hold an entertainment of some kind to raise enough money to equip themselves. The boys who were sworn in as loyal scouts last night were Henry Dreier, Raphael Berse, Harold Livingston, Benjamin Kornfield, Robert Goldstein and Hyman Gould.

Mr. and Mrs. George E. Crowell, formerly of Plainfield, but now of Elizabeth, are parents of a boy.

—Advertise in the Daily Press.

PAY-AS-YOU-ENTER SYSTEM ON LOCAL TROLLEYS

Announcement was made by the Public Service Corporation today that possibly within a week, the pay-as-you-enter system would be installed on all the local trolley lines in Plainfield. The cars are now being equipped with the necessary appurtenances and the innovation will go into effect as soon as the cash boxes arrive. The order does not apply to the Main Line cars which have been equipped with part of the fixtures for pre-payment for several months, as a different kind of apparatus is needed.

The back platforms of the local cars will not be divided into the entrance and exit passages which the public is familiar with, instead patrons will enter by the rear door and leave the car only from the front way. The conductors will stand on the far side of the rear platform to supervise the payment of fares.

MRS. WILLIAM ASHTON DIES AFTER LONG ILLNESS

Following a long illness from a complication of ailments, Mrs. Anna Ashton, wife of William Ashton, died last night at her home on East Sixth street. She was fifty-one years old and had been a resident of this city since 1899. She was a native of Bound Brook where she lived nearly all her life. Mrs. Ashton enjoyed a wide circle of friends and was highly regarded for many estimable traits. Besides her husband, who has been an engineer at Muhlenberg Hospital for the past ten years, she is survived by one daughter, Miss Ethel Ashton, and three sons, John, William and Harry, all of this city. She also leaves one sister, Mrs. Thomas Watt, of West Front street.

The funeral will be held at her late home Saturday morning at 8:30 and in St. Mary's church at 9 o'clock. Burial will be in the family plot in St. Joseph's cemetery, Bound Brook.

South Plainfield.

The Baraca Class of the South Plainfield Baptist church will hold a "coal social" in the Sunday-school room this evening. Everybody is invited to come and spend the evening in a social way. Moving pictures and music will be given as entertainment and refreshments will be served.

Mrs. Bertha Hall Jenings will give a recital from Victor Hugo's authors in the Baptist church on Friday evening, February 20. She will be assisted by Miss Gladys Fearns, pianist, Miss Grace Norman, soprano, and Rev. J. J. Allen, tenor. An invitation is given to the public.

The pastor, J. J. Allen, is at present preaching a very interesting series of sermons on "Ancient Laws and Modern Sins," taking the Ten Commandments as the basis of the sermons. Much interest has been manifested in the discourses.

The Sunergol Club held its monthly meeting last night. It's a good number in attendance. Plans were discussed for a play to be given in the near future. The Sunergol has been organized but a few months.

LEHIGH ENGINEER INJURED.

David Graves, an engineer on the Lehigh Valley Railroad, was brought to Muhlenberg Hospital shortly before noon today suffering from severe injuries about the head. While running his train just west of South Plainfield he attempted to look out the side window of his cab and was hit by some obstruction, he is unable to tell what. The full extent of his injuries has not yet been ascertained, but it is believed that the skull is not fractured. Graves is twenty-nine years old and lives at Lehighton, Pa.

MINSTREL SHOW REHEARSAL.

The Elk's 1914 minstrel troupe held its second rehearsal at the club house last night under the direction of W. N. Runyon and Harry Weber. About fifteen members were in attendance and tried over a lot of new musical numbers secured by Ben LaVere, who has been added to the minstrel committee. It was announced last night that the end men would be Harry N. Blimm, Thomas M. Muir, William J. Firstbrook, John Campbell, "Jack" Todd and Edwin Bennett.

BIRTHDAY DINNER.

Miss Ethel Campbell, of the borough, was given a dinner last night in honor of her birthday. Twelve of her friends were present. Dinner was served at 6:30 o'clock. Miss Campbell, the guest of honor, was presented with numerous handsome gifts and also several bunches of violets. The dining room was prettily decorated American flags being used as the color scheme and the table was graced with flowers.

CONTINUES AS BOARD MEMBER.

Harry W. Marshall, who resigned as a member of the executive of the Board of Governors of Muhlenberg Hospital, Monday night, will continue as a member of the board, as heretofore. Owing to a pressure of business he will be unable to give his time to the work of the executive committee.

—Daily Press want ads. bring results.

Sanitary **ROTH & CO.** Market

Extra Large Smelts, lb	15c
Fancy Canada Smelts, 3 lbs for	25c
Fresh Haddock, lb	10c
Fancy Weak, lb	10c
Herring, lb	7c
Green Spanish Mackerel, lb	12½c
Butter Fish, lb	12½c
Large Weak, lb	12½c
Fancy Blue, lb	14c
Fresh Cod, lb	14c
Fancy Halibut, lb 18c and	14c
Boston Mackerel, lb	14c
Green Flounders, lb	14c
Green Sea Bass, lb	14c
Fresh Scallops, lb	30c
Boiled Schrimp, lb	50c

—For Saturday—
CAPON DUCK TURKEY CHICKEN

AMUSEMENTS. AMUSEMENTS.

PLAINFIELD THEATRE

SATURDAY, FEBRUARY 14, MATINEE AND NIGHT
GEORGE SIDNEY in BUSY IZZY
With the Inimitable Camedienne CARRIE WEBBER
And a Cast of 50 People.
PRICES—Matinee—25c, 50c. Evening—25c, 50c, 75c, $1.00

"The Great Leap," at Proctor's, for Thursday, Friday and Saturday.

SUIT THREATENED

(Continued from page 1.)

as well. It is the aim of Mayor Clark to conduct the affairs of the borough government in an economical and legal manner at all times and if this be done he believes an experienced lawyer should be in attendance at meetings of the Council to advise as to the legality of measures advocated and taken.

Attention was directed by Councilman Edmund Rushmore, at the last meeting of the Borough Council to the fact that that body would exceed its powers and authority given it under the law by voting the payment of monies to persons before such sums had really been earned. The matter was brought up upon a resolution having offered to pay Tax Collector George F. Brown, $200 for clerk hire and $250 for office rent. Councilman Rushmore declared the money should be paid the official named in monthly installments. Mr. Milne declared that Mr. Rushmore was inconsistent in his attitude as he had just had a resolution passed to pay to the Board of the Poor Fred De Ker $[illegible] on account of the pood farm. Talking about payment of money in advance, Mr. Milne declared. He accused his fellow councilman of an ulterior motive in saying that personal antipathy was evident. It was declared by Mr. Rushmore that the advancement of monies from time to time to the overseer of the poor was strictly legitimate and the resolution was finally sustained by the Council.

Regarding the clerk hire it is understood that objection from certain quarters to Mr. Rushmore largely, if not entirely, because of his constant work for the cause of good government in the Borough and his insistence that the affairs of the government be conducted by the Council in strict accordance with the law. He is very much pleased in this regard, his friends declare.

A lucrative position in the Queen City Hospital is said to have been offered by former Councilman William L. Smalley after Mr. Rushmore could never again be elected to any borough office. He is said to have offered a wager of $100 to $[illegible] on this proposition, in the presence of former Assemblyman W. de La Anderson and several others.

—Jacob Gerner, newsseller, Somerville sells the Daily Press and will deliver it to your home each day.

—Daily Press want ads. bring results.

J. J. GOFF
FISH MARKET. 18 SOMERSET ST.
FRESH CAUGHT FISH.

Large Steak Cod, lb	15c
Cod to boil, lb	10c
Fresh Caught Flounders, 3 lbs	25c
Fresh Caught Halibut, lb	20c
Spanish Mackerel, lb	15c
Fancy Butterfish, lb	10c
Fancy Large Cut Shad, each	50c
Smelts, 3 lbs	25c
Stem Clams, 3 bunches for	25c
Oysters, 25 for	25c

North Branch.

Mrs. Elizabeth Van Derbeek is a guest of her son, Andrew M. Van Derbeek, of Plainfield.

Mrs. E. A. Rosenberg, of New York, is spending a week at her summer home near this place.

Robert Whitley returned to North Branch Tuesday after a visit to relatives in Whitehouse Station.

Mrs. Aletta Hall, of Newark, is a guest of her brother, P. M. Williams, of this place.

Andrew DeMar has gone to East Bangor, Pa., to spend a week with relatives.

Mrs. Edward Little, of Elizabeth, is a guest of Mr. and Mrs. Theodore Staats at the Riverview Hotel, in North Branch.

Mrs. Paul Kline, of Elizabeth, is visiting her grandmother, Mrs. Jane Kline.

Under the auspices of the Ladies' Aid Society of the Reformed church a sociable will be held in the chapel tomorrow night.

The next meeting of the Boy Scout troop, which was recently organized here, will be held March 6, in the chapel of the Reformed church.

Lewis Smith returned to Newark Tuesday, after a visit at his former home here.

WHEELER-LONGSTRETH.

Leroy B. Wheeler, a son of Mr. and Mrs. William A. Wheeler, of New York, the family being former residents of Plainfield, was married last night in Zion and St. Timothy's church, in New York city, to Miss Elizabeth W. Longstreth, of Wilmington, Ohio. The couple will make their home in New York after a brief wedding trip.

MUST FEEL NICE TO BE A CUP WINNER---EH, SCOOP?

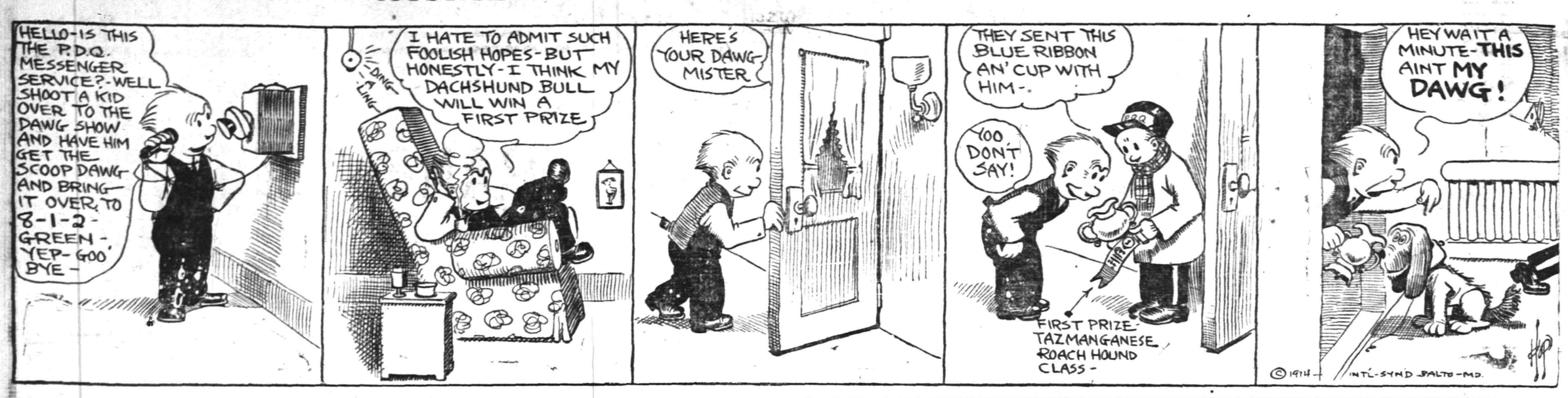

IN THE SPORTING SPOTLIGHT

JOHNNY EVERS.

Famous Second Baseman Deposed as Cub Leader.

Photo by American Press Association.

The announcement of the appointment of Hank O'Day as manager of the Chicago Nationals to succeed Johnny Evers has caused a big stir in baseball circles, and it is rumored that the famous second baseman may join the Federals.

"Sportdom Tips"

WANT TO SEE FITZ.

St. Louis wants to see Robert Father Time Fitzsimmons in action. The old town, however, is afraid to have the speckled one perform there unless Dan Morgan agrees to be a party to the proceedings. While the impression seems to prevail in hick towns like St. Louis that Fitz even now can put all the white hopes in one ring and lick the whole lot of them, the rubes don't want to place the bet straight. They feel as if they would like to hedge somewhere. For instance, if a speedy heavyweight with poor control like the Gunner ever conected with Fitz's orsophagus the services of an undertaker would be required. Absalom Meeks, Fitz's manager, knows this quite well, and has wired the timid St. Louisans that the difficulty may be overcome by having Battling Levinsky come to the front. Levinsky, Meeks says, is the only white hope that knows how to box. Translated, Meeks' statement means that the phenomenal Hebrew might make a fool out of Fitz, but would not kill the old fellow in doing it. St. Louis sport prothoters are planning to have the fight take place in the Coliseum some time in March.

SUNDAY SPORTS BILL.

Once again that battered veteran, the Sunday sports bill, has appeared in the Legislature. Its presence is opportunity for the cynics. Here we have our golf links and baseball diamonds, our Sunday newspaper and our Sunday automobiles rides, yes, our Sunday clubs and our Sunday saloons—and it is all illegal. Yet the law is neither enforced nor repealed.

BASEBALL INDOOR SESSION.

The first baseball meeting of the season has been called for tonight, when the Hope Chapel Sunday-school leaguers will gather about the hearth and discuss plans for the coming season of diamond work. Jack Martin, who resents the big leagues to unsuspecting listeners, will be on hand to scatter a few suggestions in the path of the Chapelites. The Hope team will probably be made up of nearly the same material that did valiant service last year and it looks as though the Chapelites were out to cop another tropny.

Even Bound Brook inhabitants have been afflicted with that bowling disease. One of the natives of that burg turned in a score of 257 tuddler night.

That Scotch Plains victory over the Y. M. C. A. team the other night was not wholly unexpected, but it came as a rude bump nevertheless.

Queries, Comment and Answers

Sporting Editor:

Query—A bets that Vanneman, the air pilot, was killed while in company with Wellman, the airship builder, and B says he was killed operating one of Wellman's ships. Who is right?—P. H.

Answer—Vanneman was killed while operating a "flying hearse" at Atlantic City and Wellman was not with him at the time. The ship that was destroyed was designed by Wellman and built under his supervision

Sporting Editor:

Query—Kindly state in your columns what railroads and other corporations have a fire insurance department.—L. A.

Answer—You will have to apply at the offices of the railroads you are interested in to secure this information.

Sporting Editor:

Query—Are natives of China allowed in the United States and if so, what are the conditions governing their entry?—T. E.

Answer—Only under special dispensation, such as in the case of Chinese diplomats, are Chinese allowed to enter the United States. They are not allowed to become citizens.

Sporting Editor:

Query—Where could I dispose of some fine feathers from chickens?—S. T.

—Answer—Whaddayamean, chicken feathers? Use the advertising columns and you will get results.

Sporting Editor:

Query—What do you consider to be the value of a pure white diamond —S. E.

Answer—The value of diamonds vary so much that it is impossible to render an opinion on your question.

Sporting Editor:

Query—How can a fellow work his way across the ocean? I mean what kind of a job should he apply for?—K. H.

Answer—You could ship as a coal heaver, a freight lugger, or on a cattle boat as a bovine tender.

POPE BLESSES GIANTS AND FAVORS BASEBALL

Rome, Feb. 12.—After granting an audience to the baseball teams who are making a tour of the world Pope Pius said to Cardinal Bisleti he wished all the Latin countries would adopt the American national game and waste no more time on the tango.

Charles A. Comiskey, president of the Chicago White Sox, was well enough to accompany the players to the Vatican. The party, which included Dr. Jones, United States consal at Genoa, who has been attending Comiskey, comprised seventy persons. They were presented to the pontiff by Mgr. O'Hern, vice rector of the American college in Rome.

Mgr. O'Hern explained to Pope Pius the importance of baseball in the United States, and the pontiff listened with keen interest. The pope conversed cordially with the visitors and imparted the apostolic blessing on them. In a short speech he praised open air health games to strengthen the body and advised the ball players to follow religious practices to strengthen the soul. The pontiff wished the players prosperity and a successful season.

After being photographed in the court of San Damascus the players were received by Cardinal Merry del Val, papal secretary of state.

The projected game was abandoned owing to bad weather.

Comiskey was examined after the audience under the X-rays by Professor Bastianelli, who said later that Comiskey was not seriously ill.

John McGraw and Mrs. McGraw have left for Nice.

TEN STRAIGHT GAMES.

The Morristown School basketball team, conqueror of Leal School and North Plainfield High School, chalked up its tenth consecutive win yesterday afternoon, defeating the MacKenzie five by a score of 33 to 29.

BASEBALL MEETING.

A meeting of those interested in Hope Chapel baseball will be held in the chapel rooms tonight

IROQUOIS TEAM HUNG UP ONE-SIDED WIN IN GAME

The Iroquois team defeated the Wawayanda aggregation by a score of 14 to 2 in the Y. M. C. A. boys' department Indian League yesterday afternoon. Townley was the lone scorer for the losers while Fullerton and Henry were honor men for the winners.

The scores:

WAWAYANDA.

	G.	F.	P.
Wilson, f.	0	0	0
Townley, f.	0	2	2
Cuming, g.	0	0	0
Clawson, g.	0	0	0
	0	2	2

IROQUOIS.

	G.	F.	P.
Henry, f.	4	0	8
Fullerton, c.	3	0	6
Goss, g.	0	0	0
Kornfield, g.	0	0	0
	7	0	14

HOLDING OPPONENT TO ONE POINT RIVALS RUN UP COUNT

The Omaha team of the Y. M. C. A. boys' department Indian League could score but one point yesterday afternoon while its opponent, the Sioux quintet, was chalking up twenty-four. The Smith brothers did the scoring for the victors while Brownlee had the honor of engaging the lone foul goal on the opposite side.

The score:

OMAHA.

	G.	F.	P.
Brownlee, c.	6	1	1
Angleman, f.	0	0	0
Feaster, g.	0	0	0
Mehl, g.	0	0	0
Gates, f.	0	0	0
Krausse, f.	0	0	0
Whitford, g.	0	0	0
	0	1	1

SIOUX

	G.	F.	P.
E. Smith, f.	6	1	13
A. Smith, f.	4	3	11
Poling, c.	0	0	0
Chamberlain, g.	0	0	0
Willett, g.	0	0	0
	10	4	24

MAKES COLLEGE TEAM.

Roy M. D. Richardson, a graduate of Bound Brook High School, has been selected to uphold the Rutgers College gym team's colors in the club swinging art during the coming season of gymnastic work.

COUPLE OF THE WORLD'S BEST TRACK AND FIELD STARS WHO LED THE THE POINT WINNING IN N. Y. A. C. INDOOR MEET

PLATT ADAMS.

HANNES KOLEHMAINEN SPRINTING LAST LAP

The annual indoor meet of the New York Athletic Club held in Madison Square Garden last night brought out one of the largest crowds of track and field enthusiasts that ever packed the historic meeting place for such an affair and some unusually fine performances were registered, Platt Adams and Hannes Kolehmainen, leading in the laurel winning.

The Flying Finn and Harry Smith of the Bronx Church House, started from scratch in the three-mile limited handicap and with Smith setting the pace the scratch man gradually worked their way up through the field and went out into the lead at two miles and a quarter. At two miles and a half Smith and Kolehmainen started to carry the gaff to each other and it was anybody's race until the bell rang for the last lap, when the Finn went to the whip and raced away from his American rival and won by twelve yards

Platt Adams, the Newarker and former Plainfield ball player, competing under the colors of the New York A. C., was on scratch in the three standing broad jumps and came in second with thirty-four feet and one half inches.

Ralph Runyon, the Plainfield High School athlete, failed to place in the pole vault event, the leap being won by K. R. Curtis, of the New York A. C. from scratch with an actual leap of twelve feet.

GIANTS GIVE UP A COLD, GRAY $20,000.

The New York Club of the National League, through its president, Harry N. Hempstead, agreed yesterday to pay to the League 25 per cent. of the club's share of the last world's series. The amount involved is about $20,000. The question has always been a source of dispute between the local club officials and the rest of the owners, who argued that they ought to get a share of the profits in the big series. The New York Club refused to accede to the rule in 1912, and the matter was finally adjusted by a referee, who decided in favor of the League. Mr. Hempstead, although not convinced of the justice of the practice, agreed to submit in the interests of peace.

P. H. S. LEAGUE GAME.

The Army and Fanwood Cubs teams are scheduled to meet in the Plainfield High School junior league in the school gym tomorrow afternoon

LOCAL ELKS' GAME.

The Plainfield Elks' bowling team will entertain the Paterson Bills in a league series here tonight

—Advertise in the Daily Press. It pays.

TO PICK FIGHT VICTOR BY REGISTERING MACHINE.

Tacoma, Wash., Feb. 12.—In a boxing contest today each of the judges held in his hand a machine to register the number of blows struck. At the end of the contest the boxer who has scored the greatest number of blows will be given the decision. It is said this will be the first time in the history of boxing that a device of this kind has been used in determining the winner in limited rounds of boxing matches.

BASEBALL NOTES

The Memphis Club has signed a player named Pat Moses. Manager Mique Finn caught only the first name and signed him.

Pitcher Ray Collins says the Boston Red Sox will have to come across with more money or he will stick to his Vermont farm.

Ben Tincup, the Phillies' pitcher, has been sent to the Lowell New England League club. A case of the Phillie losing a Tincup as well as a pitcher.

Manager Clark Griffith of the Washington team says the signing of Doc Gessler to manage the Pittsburgh Federal League team shows the class of the Feds. Whaddyeyu mean?

Arthur Irwin went to Chicago, grabbed "King" Cole who had previously signed with the Feds, and took him to New York, where the "King" signed to pitch for the Yankees. When it comes to kidnapping 'em Arthur is one fearless guy.

The Giants have sent Pitcher Goulait to Memphis. This youngster is clever and all that, but we're glad he has gone South. His name reminded us of "goulash" and every time he trotted out we had to buy a hot dog to satisfy our hunger.

For the first time in y'ars and y'ars Ty Cobb has condescended to do a little training with his fellow teammates this spring. Falling down in batting from .410 in 1912 to a percentage of .390 in 1913 shows that he needs training.

Why not add Brainerd to the title of the Athletics? Something like "Phila.-Brainerd World's Champions." Chief Bender and Joe Graves, Conie Mack's youngest pitcher, were born in Brainerd, Minn., and Leslie Bush makes his home there in the off-season.

VOORHEES DEFEATED TWO ASPIRANTS FOR THE TITLE

Voorhees won the individual championship among the pinners on the Paraca Class alleys in Dunellen, last night, defeating Snyder in two straight games and then taking two out of three from Wells.

Voorhees set the high score mark of the evening in his second game with Snyder when he knocked down 186 wooden images.

First series:			
Snyder	143	173	
Voorhees	178	186	
Second series:			
Wells	178	145	149
Voorhees	153	182	171

WITH THE BOXERS

Leach Cross says Willie Ritchie is the greatest lightweight developed since the day of Joe Gans.

Arthur Pelkey does not look so good to Tommy Burns as he did after Pelkey's bout with Luther McCarthy.

Matt Wells, former English lightweight champion, was defeated by Matt McCoy recently in Sydney, Australia.

The French boxing enthusiasts are demanding that Frank Moran meet Georges Carpentier before tackling Jack Johnson.

Eddie Murphy, the Boston lightweight, and Phil Brock have been matched for a 10 round bout to take place in Canton, O., February 17.

The boxing commissioners of Cincinnati will not permits bouts between tenth raters. Boxers must show some class to get by in the Ohio city.

Two rival Australians promoters, Howe and Baker, are touring America in search of boxing talent. They want to take back a number of our best boxers.

If Battling Levinsky continues to fight so often he will fight himself out before he gets a crack at anything that resembles a championship battle.

Some time ago Sam Harris, manager for "Kid" Williams, promised Johnny Coulon $1,000 if he would sign to meet Williams. Johnny says he is now ready to sign and wants to see the thousand bucks.

—Advertise in the Daily Press.

YOU CAN'T GET AWAY
from the fact that breakdowns will happen, no matter how high a grade of wheel you own. Unless you are exceptionally fortunate, you'll need our services as bicycle repairers par excellence sooner or later. True, you may save a mishap by letting us overhaul your machine after a long ride; but at any and all times will do the best possible for you and your wheel.

LEO ZEISEL
Bicycles, Sundries, Musical Instruments and Sporting Goods.
Temporary at 328 W. Front St. Permanent Headquarters after March 1st, 222 W. Front St., Next Door to Proctor's.

GRACE BOYS AGAIN DEFEAT THE NONPAREIL QUINTET

The Grace Church Boys' Club basketball team hung up another verdict at the expense of the strong Nonpareil outfit on the church court last night, turning in a count of 38 to 18 without much effort.

Cottrell led the scoring for the winners who held the upper hand from the first chirp of the whistle, while Jim McCrae did the best work for the losing side, being especially accurate in caging foul shots.

The scores:

GRACE CHURCH.

	G.	F.	P.
Cottrell, f.	9	3	21
D. McNamee, f.	4	3	11
Williams, c.	0	0	0
Fitch, g.	2	0	4
Ryder, g.	1	0	2
DuBois, g.	0	0	0
	16	6	38

NONPAREILS.

	G.	F.	P
Green, f.	2	0	4
R. McCrae, f.	1	0	2
Smith, c.	1	0	2
J. McCrae, g.	1	4	6
Hegeman, g.	0	0	0
Daniels, g.	1	0	2
Saunders, g.	1	0	2
	7	4	18

LOCAL Y. M. H. A. BASKETRALL PLAYERS PLAN A BIG BILL

The New Brunswick Y. M. H. A. team will come to Plainfield on February 19 to play the local Y. M. H. A. basketball team. The New Brunswick Y. M. H. A. are out after revenge for their defeat administered to them by the Plainfield boys recently, when they lost by a score to 12 to 11.

A preliminary game between the Plainfield Y. W. H. A. and the Perth Amboy Y. W. H. A. has also been staged. This preliminary game will probably attract as large a crowd as will the big game.

HOLY CROSS GAME.

The Holy Cross boys' club basketball team will play the Watchung A C. on the borough court tonight.

THIRD PUBLIC CONCERT BY JUNIOR ORCHESTRA

The third concert under the auspices of the junior municipal orchestra will be given in the Washington School, tonight, when the following program of music will be rendered:

Part One—March, Playmates, Lincoln; overture, Titania, Hildreth, Spanish serenade, Anita, Allen; cornet solo, Resignation, Cora Roma, Alfred Korff; baritone solo, The Last Man, W. H. Callott, Rev. Frederick J. Hubach, Mrs. Hubach at the piano; orchestra, The Rose Said to Me, Edwards.

Part Two—Selection, Salute to Erin, Lamotte; tone poem, Apple Blossoms, Roberts; cornet solo, selected; baritone solo, The Publican, B. Vandewater; reverie, Cathedral Chimes, Arnold-Brown; march, Prince Imperial, Duble.

TO COVER WRONG DOING

(Continued from page 1.)

higher if that is possible than that demanded by the awakened business conscience of the present day, but these bills, if passed as introduced in Congress would not in his opinion lead to that end.

Mr. Ackerman finished by saying that "the bills as now printed will affect the smallest corporation and its wage-earners and it seems to me the duty of every citizen to write for copies of House Bills Numbers 12120 and 12121, and to register a strong protest with their Congressman against their passage in their present crude form."

FEATURE PHOTO-PLAYS.

"The Great Leap," a thrilling photo-play in four parts, is the big feature attraction at Proctor's Theatre today and the rest of the week. The picture is full of thrills, including the leap of a boy and girl astride a horse from a lofty cliff into a rushing river. The special feature for tomorrow's program will be a three-part thriller entitled "The Buccaneers;" a Keystone comedy, "Kid Auto Races at Venice;" a two-reel film from the Lubin studios entitled "Treasures on Earth," and several other new pictures. The orchestra is growing in popularity as an added attraction at the popular theatre.

CIVIL SERVICE RESULTS.

Trenton, Feb. 12.—The Civil Service Commission announced yesterday the result of the following examinations for the position of patrolman, promotion from driver, Newark Police Department, Herbert E. Williams, Newark. For specialist in vegetable gardening at the New Jersey agricultural experiment station, Ward C. Pelton, New Brunswick. Assistant in poultry research at the New Jersey agricultural experiment station, William C. Thompson New Brunswick. City position for the city of Trenton, Lawrence H. Rogers, Frederick E. Hill and Jacob H. Schildkraut, of Trenton.

—Advertise in the Daily Press. It pays.

MURPHY READY TO REFORM PARTY

Tammany Boss Says He Will Aid Plan.

RETICENT ON CROKER NOTE

Tom Foley Thinks Retired Leader Is "Getting Crazy" In His Old Age. Says There Is No Objection to Osborne as State Chairman.

New York, Feb. 12.—Charles F. Murphy, leader of Tammany Hall, declared he was right in line with President Wilson and Governor Glynn for reforming the Democratic party in New York.

"I'll be very glad to aid in any way to uplift the party—if uplift's the word."

The chief smiled a very sly smile across the top of his desk at the reporters as he added the qualification. He made the statement in reply to an inquiry as to what his attitude would be toward the Wilson-Glynn pact to reform New York state's Democracy. Incidentally, he said, he recognized Governor Glynn as state leader.

"Would you agree to the reorganizing of the state committee and making William Church Osborn state chairman instead of George M. Palmer?"

"I don't object to Osborn," he replied promptly, "if Palmer wants to resign."

"Have you any information that Mr. Palmer wants to get out?"

"No. I haven't heard so."

"Do you know that a meeting of the state committee is to be called next week, according to Governor Glynn, for the change in the chairmanship to be made?"

"No. I didn't know it."

"Will you oppose the calling of such a meeting so soon?"

"No. If Mr. Palmer wants to resign I don't see why any one should oppose Osborn."

Mr. Murphy refused flatly to discuss the letter of Richard Croker to the late John Fox, in which the former Tammany leader declared that the organization could not hope to win as long as Murphy headed it.

"That's all past," was all that he would say about it.

Foley Unburdens Himself.

Thomas F. Foley was not so reticent. When asked about the Croker letter he exploded with the following remarks loud enough to be heard all over the reception room at Tammany hall.

"The old fellow's getting crazy. He's getting just old enough to be a damned old fool."

Mr. Murphy was asked if he had decided to go back to the Croker policy of attending strictly to city politics and not dabbling up state.

"I didn't know that was his policy," he retorted.

"Mr. Croker has suggested that you can best help in uplifting the party by stepping down and out," an interviewer suggested.

In reply Mr. Murphy simply settled himself more firmly in his swivel chair and smiled broadly.

"What do you think of Governor Glynn's statement that there must be a new state leader?"

"I haven't been state leader."

"Who has been leader then?"

"Oh, there've been two or three."

When pressed for an explanation as to who the "two or three" leaders were Mr. Murphy explained that William J. Conners, Governor Dix, Governor Sulzer and Governor Glynn had succeeded each other as state leaders during the last few years.

"You recognize Governor Glynn as state leader, then?"

"Yes."

"Won't you admit that the majority of the state committeemen have stood with you?"

Mr. Murphy declined to answer.

SCHMIDT IS SENTENCED.

Must Pay Death Penalty In Week of March 23.

New York, Feb. 12.—Hans Schmidt, the slayer of Anna Aumuller, was sentenced by Justice Davis in the criminal branch of the supreme court to die in the electric chair in the week beginning March 23. Schmidt heard his doom pronounced without the slightest sign of emotion. He had no word to say to the court or to his counsel.

After hearing his sentence he deliberately offered his hand to the deputy sheriff, who stood beside him, that a handcuff might be clasped on. Then with a half bow to the lawyers who had defended him he turned to walk to the rear of the courtroom and through the door leading to the Bridge of Sighs. It was just a little over five months from the day that he had murdered the servant girl, whom he said he had married, and after cutting up her body threw the portions of it into the North river.

Tariff Differential Being Tested.

Washington, Feb. 12.—A test case to determine legality of the clause of the new tariff act providing for a reduction of 5 per cent in duties on goods carried in American ships is before the court of customs appeals.

Weather Forecast.

Fair and continued cold today; tomorrow fair followed by snow late in afternoon or night.

THE DAILY PRESS IN SOMERVILLE will be found on sale or delivered to any address every afternoon after 4:30 by Jacob Gernert, the Main street newsdealer and stationer.

CHARLES F. MURPHY.

Fight Is on to Depose Him as Leader of Tammany.

Photo by American Press Association.

TO BREAK MERGER OF SOUTHERN PACIFIC

Drastic Decree Is Asked by the Government.

Salt Lake City, Utah, Feb. 12.—A suit under the Sherman anti-trust law to divorce the Central Pacific railroad from the Southern Pacific railroad was filed in the United States court here by the department of justice. This is the first big suit under the Sherman law that has been instituted by the Wilson administration since the president declared his "constitution of peace" policy for big corporations. It seems to indicate that the government is prepared to enforce through court proceedings the Sherman anti-trust law, except in cases where corporations themselves readily conform to the views of the federal government.

There is a surprise in the suit, in that the government contends that the relations between the Southern and Central Pacific constitute a violation of the law under which the government aided in the construction of the Union Pacific road, as well as a violation of the Sherman law.

In this suit the attorney general makes his application for relief just as drastic as in the previous suits filed by the Wilson administration. He calls upon the court to compel the Southern Pacific railroad to dispose of its holdings in the Central Pacific and to cancel and relinquish its lease, control, management and operation of the lines. He petitions the court also to decree that the Southern Pacific's holdings with the Central Pacific shall be disposed of to persons who "are not its stockholders or agents, nor otherwise under its control and influence."

This means that the Southern Pacific stockholders would not be allowed to purchase any of the Central Pacific stock now owned by the Southern Pacific company.

WILSON CANDIDATE WINS.

Vollmer Elected to Congress In Iowa by 2,000 Plurality.

Davenport, Ia., Feb. 12.—The special congressional election resulted in a victory for Henry Vollmer, Democrat, by a plurality of 2,000.

Harry E. Hull, Republican, ran second and C. P. Hanley, Progressive, third. Vollmer will succeed the late I. S. Pepper as congressman from the Second Iowa district. He received the active support of President Wilson in his campaign.

The Progressive vote was about one third of the Republican.

GOETHALS COMING NORTH.

Will Sail For New York Tomorrow on Steamship Matapan.

Panama, Feb. 12.—Colonel George W. Goethals, who on April 1 will become the first governor of the canal zone, announced that he would sail for New York on board the United Fruit liner Matapan. He will be accompanied by Colonel Wilson, his chief engineer, who has been granted a three weeks' leave of absence.

CONNECTICUT AGAIN SHAKEN.

Three Earthquake Shocks In Southwestern Part Last Night.

New Haven, Conn., Feb. 12.—Earth tremors resembling the shocks felt in this state were felt in New Haven, Bridgeport, Fairfield, Southport, Derby and other towns in southwestern Connecticut.

There were three distinct shocks, occurring shortly after 8 o'clock last night.

POTOMAC'S CREW SAFE.

Rescuing Vessel Unable to Reach Icebound Government Tug.

Washington, Feb. 12.—The government tug Potomac and her crew, icebound in the Bay of Islands, are safe, according to official wireless reports received here. The revenue cutter Androscoggin has failed to reach the imprisoned vessel, but has got into communication with her.

THE DAILY PRESS IN SOUND BROOK will be found on sale or delivered to any address every afternoon by Hoagland Union News Stand at station, Sou. A Baron, proprietor.

—At Westfield, C. F. Wittke has the Daily Press on sale each day.

WALKER APPOINTS 21 COMMISSIONERS

Chancellor Names Officials to Work With Sheriffs.

WILL HELP DRAW JURIES

Action Is Under the Chancellor-Sheriff Law, Which Requires Such Officers In Each County to Act With Sheriff In Selecting Grand and Petit Jurors.

Trenton, N. J., Feb. 12.—Twenty-one jury commissioners have been appointed by Chancellor Walker under the chancellor-sheriff law, which requires the appointment by the chancellor of such an officer in each county to act with the sheriff of such county in the drawing of grand and petit jurors.

Chancellor Walker's announcement puts to test the law which requires that the jury commissioners shall not be of the same political faith as the sheriff. He named Democrats to act in four counties which have Republican sheriffs. In giving out the list of appointments Chancellor Walker issued the following statement:

"The act requires that the commissioner in each county shall not be a member of the same political party as the sheriff. In the four counties where there are Republican sheriffs I have appointed Democratic commissioners. In the seventeen counties having Democratic sheriffs I have appointed fourteen Republican and three Progressive commissioners. These appointees were highly recommended to me by men in whom I have confidence. I hope and believe I have made no mistakes. If I have they can be corrected."

The commissioners are:

Atlantic—Wilson Senseman, Democrat, Bergen—Alfred Cramlich, Progressive, Burlington—Benjamin D. Spedaker, Republican; Camden—Charles O. Brown, Republican; Cape May—Anthony B. Smith Republican; Cumberland—John S. Horton, Republican; Essex—Edward E. Gnichtel, Republican; Gloucester—Alonzo Carey, Republican; Hudson—Andrew J. Knox, Republican; Hunterdon—Alvah L. Alpaugh, Republican; Mercer—Charles H. Levy, Republican; Middlesex—Frederick J. Cox, Republican; Monmouth—George W. Poole, Republican; Morris—Andrew L. Cobb, Republican; Ocean—William E. Nolan, Republican; Passaic—Thomas F. Morgan, Democrat; Salem—Richard K. Flitcraft, Progressive; Somerset—Eugene V. Cruser, Democrat; Sussex—William F. Howell, Republican; Union—Charles P. Russ, Democrat; Warren—Edward F. Cline, Republican.

DECIDE AGAINST COMMISSION

Wenonah Retains Present Rule by a Majority of Seven.

Wenonah, N. J., Feb. 12.—The commission form of government lacked seven votes of winning out at a special town election held here to decide whether the old borough council should be ousted and the new system adopted. The vote was 71 for a commission and 78 against it.

Councilmen who have been criticised for increasing the borough water rates made the election a personal issue and got out enough votes to save their seats. Their chief argument was that a commission would be extravagant for so small a town as Wenonah, which has a resident population of less than 1,000.

The election board got into a tangle as to who had a right to vote.

TO KEEP AFTER PATERSON.

Ministerial Association Decides to Increase Vigilance Committee.

Paterson, N. J., Feb. 12.—At a meeting of committees of the Paterson Ministerial association and the Law and Order league at the Y. M. C. A. in Ellison street it was decided to increase the vigilants' committee of 100 engaged in the vice and excise cleanup to a membership of 1,000.

The Rev. A. N. Smith said: "Conditions in Paterson have improved since the crusade started. There are still some lawbreakers in town who think that this is just a flash in the pan, but they are sadly mistaken. This movement was not begun to scare them out, but to clean them out and keep them out. Paterson is going to be cleaned if it takes us ten years."

BRIEF STATE ITEMS.

Frederick W. Riepe, who has served the Arlington borough as marshal for fifteen years without pay, was appointed chief of police at $800 a year by the borough council.

John Cselle of New Brunswick lost a $20,000 suit against his wife's parents, Mr. and Mrs. Nicholas Rizsak of Port Reading. His bride of three months left him last year, and he sued for alienaton of her affections.

The Lincroft inn at Long Branch, built more than 100 years ago, was partially destroyed by fire. The inn was well known to motorists and for years catered to the drivers of speed horses and others who used the famous old Rumson road.

The improvements to the Hackensack Broadway public school have been completed, and the public has been invited to make an inspection of the innovation—an open air classroom. The new class has been organized and open air uniforms assigned.

Governor Fielder said that if Professor Winthrop M. Daniels resigns as a member of the state board of public utility commissioners to become a member of the interstate commerce commission former Judge John J. Treacy of the court of errors and appeals will be appointed to the vacancy.

THE DAILY PRESS IN DUNELLEN will be found on sale or delivered to any address every afternoon by Edward Pennock, druggist and newsdealer.

—J. Purvis, Lincoln, supplies the Daily subscribers.

BAMBERGER'S
"THE ALWAYS BUSY STORE"
MARKET, HALSEY & WASHINGTON STS.

Bamberger Half Yearly Furniture Sale Ends Saturday

Last two days of the Bamberger furniture sale! They hold out untold economies to the wise. Classy and practical furniture, single or en suite—practically our entire stock—at bona fide savings of 10 to 50 per cent. Substantial furniture—built to wear as well as delight. The quality of Bamberger furniture is a subject in itself; our unequaled values, not to be found elsewhere, constitute another equally interesting theme. You cannot afford to forego this chance if you want SOUND furniture at Bamberger sale prices.

L. BAMBERGER & CO. NEWARK, N. J.

SALTS FINE FOR ACHING KIDNEYS

We Eat too Much Meat Which Clogs Kidneys, Then the Back Hurts.

Most folks forget that the kidneys, like the bowels, get sluggish and clogged and need a flushing occasionally else we have backache and dull misery in the kidney region, severe headaches, rheumatic twinges, torpid liver, acid stomach, sleeplessness and all sorts of bladder disorders.

You simply must keep your kidneys active and clean, and the moment you feel an ache or pain in the kidney region, get about four ounces of Jad Salts from any good drug store here, take a tablespoonful in a glass of water before breakfast for a few days and your kidneys will then act fine. This famous salts is made from the acid of grapes and lemon juice, combined with lithia, and is harmless to flush clogged kidneys and stimulate them to normal activity. It also neutralizes the acids in the urine so it no longer irritates, thus ending bladder disorders.

Jad Salts is harmless; inexpensive; makes a delightful effervescent lithia water drink which everybody should take now and then to keep their kidneys clean, thus avoiding serious complications.

A well-known local druggist says he sells lots of Jad Salts to folks who believe in overcoming kidney trouble while it is only trouble.

HOTELS.

HOTEL WALDORF
HENRY WINDHAM, Prop.
EAST FRONT STREET.
Gottfried Krueger's Extra Beer on draught. Imported Wines, Liquors and Cigars. Hotel accommodations and private Dining Room.

HOTEL SOMERSET
Newly Painted and Papered throughout. Table Board and Rooms by Day or Week.
Piel Bros. and Kruger's Beer on draught.
W. G. FEASTER, Proprietor.
97 Somerset Street. Tel. 991

WEINMAN'S CAFE
GENERAL NEWS TICKER.
Stock quotations.
Up to the Minute.
'PHONE 1527.

—Daily Press want ads. bring results.

The Smile That Won't Come Off
is always worn by the thrifty housewife who uses a
"WHITE DAISY" WASHING MACHINE
Ball Bearings
$9.00
or a
"WHITE LILY" WASHING MACHINE
$7.50
and has her washing done before breakfast. For sale by
Gayle Hardware Co.
GENERAL HARDWARE AND HOUSEFURNISHINGS
'Phone 398 Front Street and Park Avenue

Attend the Remarkable
FUR SALE
of
Charles Kurtzman
Furs of Quality
178 E. Front St
DR. PITTIS OFFICE BUILDING

It is Very Important
that an assured should know that we ourselves prepare the forms and write a policy to cover properly his individual needs. This means much to our clients and has a decided advantage in making a prompt and satisfactory adjustment of a loss.
REAL ESTATE LOANS RENTS
GEO. M. CLARKE CO.
INSURANCE OF ALL KINDS.
Babcock Bldg. Telephone 205 Plainfield

WE DO FINE JOB PRINTING. TRY US

Of Interest to Women and the Home

The Housewife's Daily Economy Calendar

FRANCES MARSHALL

Campaign for Better Table.

The economical housewife—who, perhaps, wishes she had more leisure for broadening study or social life, should look in the realm of her own work for an object on which to concentrate her intellectual activity. Here at the beginning of the year she should resolve to effect some work of real value to her household before the beginning of 1915. At this present time, when food prices are high, when modern business life makes a tax on strength and health which can only be met by the man who is properly nourished, and when the excellence of food in hotels and restaurants creates a craving for delicacies, what better new year's resolution could the economical housewife make than the resolution to spread a better, more nourishing, more economical table in the coming year?

There is all the difference in the world between the performance of a humdrum task and the accomplishment of a chosen vocation. So the housewife should put all her energies to work on making the setting of a better table her great, stimulating interest—the work she has chosen because it is the work she enjoys.

To begin with, she should post herself on the chemistry and the psychology of food. The chemistry of food is perhaps of first importance. If she understands that she can set a nourishing table at the smallest cost.

But it is the psychology of food, if that term may be used, which bids the housewife vary her menus as much as possible, that tells her that broiled chops, mashed potato souffle, a fresh crisp salad, and a bit of unusual and perhaps expensive cheese, at the end of a muggy, damp, worrysome day in February is in reality cheaper than a heavy stew, with an accompaniment of turnips and boiled potatoes, and a denoument of hot apple dumplings. Occasional treats of expensive food pay for themselves in the added zest they give to the appetite, and in a certain feeling of satisfaction with the world in general cheaper foods makes them unpalatable and, therefore, practically useless.

So set about the year with a resolve in your mind to carry on a campaign for a better table. Have a two-fold end in view—to make it economical and attractive. At the end of 1914 take stock of your year's work and see whether you have got as much interesting and stimulating activity from this campaign as you would have got from the work of some of the clubs or societies for which you have not time.

(Copyright, 1914, McClure Newspaper Syndicate.)

Some Cookery Suggestions

WHEN EGGPLANT IS EATEN.

EGGPLANT may be purchased in the markets at reasonable prices and adds savor and variety to the winter bill of fare. Of the many ways of cooking the vegetable the following are especially good:

Eggplant Stuffed.—Cut the plant in two parts lengthwise and scoop out the meat, leaving the shells about one-half inch thick. Chop the pulp fine, season with salt and pepper, add one tablespoonful of butter and cook in frying pan for ten minutes, stirring well; then add one-half cupful of water and one cupful of breadcrumbs. Fill the shells with the mixture and spread surface with breadcrumbs. Place the two pieces of eggplant in a baking dish half full with hot water and bake one hour.

A Luncheon Dish.

Eggplant and Mutton.—Take a two pound eggplant, a pound of mutton, two medium sized onions, one tablespoonful butter, two ripe tomatoes, two cupfuls of broth and salt and pepper. Cut the eggplant into pieces the size of an egg and fry for five or ten minutes in butter. Cut up the meat into pieces and fry in its own fat, with the onions chopped in with it. When this is done put the eggplant with the meat, and after adding the tomatoes cut in small pieces, season the whole to taste and place either over a slow fire or in a moderate oven, adding the broth gradually.

Cooked With Cheese.

Eggplant With Peppers.—Take an eggplant and cut it into dice. Slice green peppers into thick rings. Now fry each separately in skillet, using half lard and butter. Have a baking dish or casserole ready, and fill alternately first with eggplant, then slices of pepper, each of which should be almost cooked, but not mushy. Sprinkle each layer with salt and pepper and grated Parmesan cheese. Have the last layer peppers and sprinkle with breadcrumbs. Bake for fifteen minutes in hot oven. When available, tomatoes may be used instead of peppers.

Fried and Baked.

Scalloped Eggplant.—Peel an eggplant, cut in slices half an inch thick; lay in cold water for half an hour. Dry, dip in beaten egg, then in cracker dust and fry in deep fat to a good brown. Cook together two tablespoonfuls each of butter and flour until they blend. Pour on them a pint of milk and stir until you have a smooth sauce. Add to this two heaping tablespoonfuls of grated cheese and cook until this has melted. Pour enough of this into a buttered pudding dish to cover the bottom; arrange on it a layer of eggplant, sprinkle over a little grated cheese and pour in more sauce. Continue in this way until the materials are used, making the last layer sauce. Strew with crumbs and grated cheese; bake covered half an hour. Uncover and brown.

Anna Thompson.

Daddy's Bedtime Story

Polly Was The Heroine Of the Fire.

Polly Shrieked at the Top of Her Lungs.

JACK and Evelyn had been to see a friend of theirs who owned a parrot. The parrot, whose name, of course, was Polly, had completely fascinated them. She could dance when a tune was whistled, she took sugar from her mistress' mouth, and she could talk. She could said: "Pretty Polly." "Polly, want a cracker?" "Polly hungry." "Polly, want a bite?"

So when daddy came home that evening, of course Jack and Evelyn told him all about the parrot, and later he told them a story about a parrot.

"In a small town," said daddy, "a little girl named Alice owned a pet parrot who was very clever. This parrot could talk a great deal and say ever so much more than just 'Polly, want a cracker?' This Polly could whistle, too, most beautifully and could do a great, great many wonderful tricks. Of course, as you can imagine, Alice was very proud of her parrot, and Polly was devoted to Alice.

"One night when every one in the town was fast asleep a fire broke out in a deserted barn, and, as there was a high wind, it began to spread. The house nearest the fire was the one in which Alice lived, and Polly Parrot was the first to smell the smoke. She shrieked at the top of her lungs, 'Fire, fire!' and the whole household came rushing downstairs and found the library, where Polly was, full of smoke.

"They put on coats and, grabbing Polly's cage, rushed out of the house as quickly as they could, for big flames were beginning to break through on all sides. Alice's daddy rushed off to ring the fire bell, while Alice, carrying her Polly Parrot, and her mother followed along. Soon every one in the town was up and out in the street. The firemen managed to keep the fire from spreading, and they saved all the valuable things in Alice's home.

"As every one stood around watching the firemen throwing the water on the fire Polly kept calling out: 'It's pretty hot! It's pretty hot! I tell you it's pretty hot!' That amused every one, so that it kept up their spirits during the awful fire.

"At last, however, the firemen succeeded in putting the fire out, and one of the neighbors invited Alice and her mother and daddy to stay at her house and, of course, Polly Parrot went along too.

"Polly was now not only considered a very clever bird, but a real heroine for she had awakened Alice and her family and saved their lives and also the lives of many others, for with such a wind many houses would have gone had not the firemen been called out just when they were.

"Instead of being vain about it Polly Parrot acted as though her one pride was that Alice was more devoted to her than ever."

TRY A PRESS WANT AD

MOTHERS' WORK

Conducted by the Plainfield Mothers' Association. Every Thursday

Contributing Staff.

Mrs. G. Stuart Simons, Mrs. Jos. Smith, Mrs. Herbert Parker.

The Daily Press for Thursdays containing the column on Mother's Work will be sent by mail for one dollar a year, in advance.

The Third International Congress on the Welfare of the Child will be held in Washington, D. C., April 22 and 27 inclusive, under the auspices of the National Congress of Mothers and Parent-Teacher Associations. The program in full is published in the February number of The Child Welfare Magazine and promises to be of unusual interest. Some of the sub topics are as follows: Education for Home Making, Knowledge Required by Wife and Husband, Adjustment of Expenses to Income, Furnishing the Home, Parents' Responsibility in Training Children for Self-support, for Marriage, for Home Making, for Good Citizenship. Delegates will be present from many parts of the world. It is hoped that Plainfield will send, as usual, the full quota of delegates allowed.

The Sun's School, College and Camp Bureau printed in last Sunday's Sun a letter from Lindsay Best, principal of the Plainfield High School in which he answers Dr. Dana's criticism of the American Schoolboy at the last meeting of the Schoolmasters' Association. Two charges against the efficiency of our secondary school system were made by Dr. Dana, first that the work it requires of its pupils is not intensive enough to cultivate the habit of concentration and to develop robust mental power, second that there is not time enough devoted to secondary school work during the day and year. Mr. Best states he is willing to match the boys of the graduating class of his school against a group of pupils of the same age in the schools of any other country in initiative power in acquiring information and power in using the information acquired also that the private schoolboy, presumably the son of well-to-do parents might possibly devote considerably more time to book work, though even he might profit from a greater leisure at meal time, a longer sleeping period, opportunity to cultivate the social graces through association with others outside the school room and a little reading for pleasure, but the majority of the children in secondary schools are not children of well-to-do homes. They have work to do, regular duties about the house, getting to school and back again, visiting with the family and (more than most people realize) work necessary to earn the little pocket money a boy must have and even to help support the family. All these things leave little of the two extra hours of the school day. Saturday and vacation days are for many boys the occasions of special opportunity for work. Mr. Best concludes his excellent defense of the American schoolboy by stating that we need further evidence to convince us that the school day and year should be lengthened and that puplis in our secondary schools are as universally a spineless lot as he represents them to be.

The Luncheon Committee of the Mothers' Association will meet each Tuesday morning at the home of the president, Mrs. C. G. Munro, to complete plans for the extension of the lunches in other schools and to arrange for a big luncheon to be given in the near future for the purpose of raising money for the extension work and to finance the lunches now served in the Bryant School for the remainder of the year. Contributions of jelly and canned fruit will be greatly appreciated if sent to the Bryant School. Visitors welcome.

Mrs. William M. Sandford, chairman of the State Parent-Teacher Extension Committee, has arranged a council of the local presidents of the Parent-Teacher Associations of Plainfield to plan for a Union Parent Teacher meeting to be held the first Thursday that the new auditorium of the High School is available also to visit every activity in the city relating to Child Welfare, and to discuss plans for the co-operation of the association.

M. G. S.

MAN FOUND DEAD IN CHAIR.

New Brunswick, Feb. 12.—Sitting in his old arm chair, Peter Fate, a former restauranteur, was found dead yesterday by his sister, Mrs. John Goble, at his home at 115 Neilson street. Mr. Fate was a widower and lived with his sister. He had come home Tuesday night, and on entering his room evidently started to undress and was stricken by heart failure. He was seventy years old and a member of Company D, Twenty-eighth New Jersey Volunteers in the Civil War.

—Something unusual for the table is always a welcome treat to the home folks. The ad-reading women does not find the problem hard.

SEVEN KEYS TO BALDPATE

BY EARL DERR BIGGERS

Copyright, 1913, by the Bobbs-Merrill Company

CHAPTER XIV.

A Falsehood Under the Palms.

"WELL, it seems he'd bought a ticket for that loud colored country where I met him and come down there to forget. 'I could buy the ticket,' he said, 'as soon as I learned how to pronounce the name of this town. But I can't forget. I've tried. It's hopeless.' And he sat there looking like a man whose best friend had died owing him money. I won't go into his emotions. Mr. Bland, up at the inn, is suffering them at the present moment, I'm told. They are unimportant; I'll hurry on to the lie. I simply say he was sorrowful, and it seemed to me a crime, what with the sun so bright and the sea so blue and the world so full of a number of things. Yes, it certainly was a crime, and I decided he had to be cheered up at any cost. How? I thought awhile, gazing up at the sky, and then it came to me—the lie—the great, glorious lie—and I told it."

The hermit looked in defiance round the listening circle.

"'You're chock full of sorrow now,' I said to McMann, 'but it won't last long.' He shook his head. 'Nonsense,' I told him. 'Look at me. Do you see me doing a heart bowed down act under the palms?' And he couldn't, the lie unfolding itself in such splendor to me. 'You?' he asked. 'Me,' I said. 'Ten years ago I was where you are today. A woman had spoken to me as Mabel—or Marie—or what was it?—spoke to you.'

"I could see I had the boy interested. I unfolded my story as it occurred to me at the moment. 'Yes,' said I, 'ten years ago I saw her first. Dancing as a butterfly dances from flower to flower, dancing on the stage—a fairy sprite—I loved her, worshiped her. It could never be. There in the dark of the wings she told me so. And she shed a tear—a sweet tear of sorrow at parting.

"'I went to my room,' I told McMann, 'with a lot of time tables and steamship books—bright red books; the color came off on my eager hands. I picked out a country and sailed away. Like you, I thought I could never be happy, never even smile again. Look at me.'

"He looked. I guess my face radiated bliss. The idea was so lovely. He was impressed—I could see it. 'I'm supremely happy,' I told him. 'I am my own master. I wander where I will. No woman tells me my hour for going out or my hour for coming in. I wander. For company I have her picture—as I saw her last—with twinkling feet that never touched earth. As the spirit moves I go. You can move the memory of a woman in a flash, my boy, but it takes two months to get the real article started, and then, like as not, she's forgot everything of importance. Ever thought of that? You should. You're going to be as happy as I am. Study me. Reflect.' I waved my carpet slippered feet toward the palms. I had certainly made an impression on Alexander McMann.

"As we walked back over the sands and grass grown streets to the hotel his heart got away from that cupid's lunch counter, and he was almost cheerful. I was gay to the last, but as I parted from him my own heart sank. I knew I had to go back to her and that she would probably give me a scolding about the carpet slippers. I parted from McMann with a last word of cheer. Then I went to the ship—to her, my wife. That was the lie, you understand. She traveled everywhere with me. She never trusted me.

"We were due to sail that night, and I was glad, for I worried some over what I had done. Suppose my wife and Alexander McMann should meet. An estimable woman, but large, determined, but little suggesting the butterfly of the footlights I married long before. We had a bad session over the carpet slippers. The boat was ready to sail when McMann came aboard. He carried a bag, and his face shone.

"'She's sent for me,' he said. 'Marie wants me. I got a letter from my brother. I'll blow into Kansas like a cyclone and claim her.'

"I was paralyzed. At that minute a large black figure appeared on deck. It headed for me. 'Jake,' it says, 'you've sat up long enough. Go below now.'

"McMann's face was terrible. I saw it was all up. 'I lied, McMann,' I explained. 'The idea just came to me, it fascinated me, and I lied. She did turn me down—there in the wings. And she shed that tear I spoke of too. But when I was looking over the railroad folders she sent for me. I went—on the wings of love. It was two blocks, but I went on the wings of love. We've been married twenty years. Forgive me, McMann.'

"McMann turned around. He picked up the bag. I asked where he was going. 'Ashore,' he said, 'to think. I may go back to Kansas City—I may. But I'll just think a bit first.' And he climbed into the ship's boat. I never saw him again."

The hermit paused and gazed dreamily into space.

"That," he said, "was my one great lie, my masterpiece. A year afterward I came up here on the mountain to be a hermit."

"As a result of it?" asked Miss Norton.

"Yes," answered Mr. Peters, "I told the story to a friend. I thought he was a friend. So he was, but married. My wife got to hear of it. 'So you denied my existence?' she said. 'As a joke,' I told her. 'The joke's on you,' she says. 'That was the end. She went her way, and I went mine. I'd just unanimously gone her way so long I was a little dazed at first with my freedom. After fighting for a living alone for a time I came up here. It's cheap. I get the solitude I need for my book. Not long ago I heard I could go back to her if I apologized."

"Stick to your guns," advised Mr. Max.

Miss Norton rose and stood before Mr. Peters. She fixed him with her eyes—eyes into which no man could gaze and go his way unmoved.

"Just one tiny day," she pleaded.

Mr. Peters sighed. He rose.

"I'm a fool," he said. "I can't help it. I'll take chances on another day though nobody knows where it'll lead.

"Brooklyn, maybe," whispered Lou Max to Magee in mach horror.

The hermit doffed his coat, attended to a few household duties and led the delegation outside. Docilely he locked the door of his shack. The four started down the mountain.

"Back to Baldpate with our cook," said Mr. Magee into the girl's ear. "I know how Caesar felt when he rode through Rome with his ex foe festooned about his chariot wheels."

Mr. Max again chose the rear, triumphantly escorting Mr. Peters. A Mr. Magee and the girl swung into the lead the former was moved to recur to the topic he had handled so amatorially a short time before.

"I'll make you believe in me yet," he said.

She did not turn her head.

"The moment we reach the inn," he went on, "I shall come to you with the package of money in my hand. Then you'll believe I want to help you. Tell me you'll believe then."

"Very likely I shall," answered the girl without interest. "If you really do intend to give me that money no one must know about it."

"No one shall know," he answered "but you and me."

They walked on in silence. Then shyly the girl turned her head. Oh, most assuredly she was desirable. Clumsy as had been his declaration, Mr. Magee resolved to stick to it through eternity.

"I'm sorry I spoke as I did," she said. "Will you forgive me?"

"Forgive you?" he cried. "Why, I—"

"And now," she interrupted, "let us talk of other things—of ships and shoes and sealing wax—"

"All the topics in the world," he replied, "can lead to but one with me—"

"Ships?" asked the girl.

"For honeymoons," he suggested.

"Shoes?"

"In some circles of society I believe they are flung at bridal parties."

"And sealing wax?"

"On the license, isn't it?" he queried.

They were then at the great front door of Baldpate inn.

Inside before the office fire, Miss Thornhill read a magazine in the indolent fashion so much affected at Baldpate inn during the heated term, while the mayor of Reuton chatted amiably with the ponderously coy Mrs. Norton. Into this circle burst the envoys to the hermitage, flushed, energetic, snow-flaked.

"Hail to the chef who in triumph advances!" cried Mr. Magee.

Myra Thornhill laid down her magazine and fixed her great black eyes upon the radiant girl in corduroy.

"And was the walk in the morning air," she asked, "all you expected?"

"All and much more," laughed Miss Norton, mischievously regarding the man who had babbled to her of love on the mountain. "By the way, enjoy Mr. Peters while you can. He's back for just one day."

"Eat, drink and be merry, for tomorrow the cook leaves, as the fellow says," supplemented Mr. Max, removing his overcoat.

"How about a quick lunch, Peters?" inquired Magee.

"Out of what, I'd like to know," put in Mrs. Norton. "Not a thing in the house to eat. Just like a man."

"You didn't look in the right place, ma'am," replied Mr. Peters, with relish. "I got supplies for a couple of days in the kitchen."

"Well, what's the sense in hiding 'em?" the large lady inquired.

"It ain't hiding—it's system," explained Mr. Peters. "Something women don't understand." He came close to Mr. Magee and whispered low. "You didn't want me there was another of 'em."

"The last, on my word of honor," Magee told him.

"The last," sneered Mr. Peters. "There isn't any last up here." And with a sidelong glance at the new Eve in his mountain Eden he turned away to the kitchen.

"Now," whispered the girl to Miss Norton, "I'll get you that package. I'll prove that it was for you I fought and bled the mayor of Reuton. Watch for our chance. When I see you again I'll have it in my pocket."

"You mustn't fail me," she replied. "It means so much."

Mr. Magee started for the stairs. Between him and them loomed suddenly the great bulk of Mr. Cargan. His hard menacing eyes looked full into Magee's.

"I want to speak to you, young fellow," he remarked.

"I'm flattered," said Magee, "that you find my company so enchanting. In ten minutes I'll be ready for another interview."

"You're ready now," answered the mayor, "even if you don't know it. I've been trying to dope you out, and I think I've got you. I've seen your kind before. Every few months one of 'em breezes into Reuton, spends a whole day talking to a few rats I've had to exterminate from politics and then flies back to New York with a ten page story of my vicious career all ready for the linotypers. Yes, sir, I got you. You write sweet things for the magazines."

"Think so?" inquired Magee.

"Know it," returned the mayor heartily. "So you're out after old Jim

"It will be a $200,000 story."

Cargan's scalp again, are you? I thought that now, seeing stories on the corruption of the courts is so plentiful, you'd let the same of the city halls alone for awhile. But—well, I guess I'm what you guys call good copy. Big, brutal, uneducated, picturesque—you see I read them stories myself. How long will the American public stand being ruled by a man like this, when it might be authorizing pretty boys with kid gloves to get next to the good things? That's the dope, ain't it—the old dope of the reform gang, the ballyhoo of the bunch that can't let the existing order stand? Don't worry. I ain't going to get started on that again. But I want to talk to you serious—like a father. There was a young fellow like you once—"

"Like me?"

"Exactly. He was out working on long hours and short pay for the reform gang, and he happened to get hold of something that a man I knew—a man high up in public office—wanted and wanted bad. The young fellow was going to get $200 for the article he was writing. My friend offered him $20,000 to call it off. What'd the young fellow do?"

"Wrote the article, of course," said Magee.

"Now—now," reproved Cargan. "That remark don't fit in with the estimate I've made of you. I think you're a smart boy. Don't disappoint me. This young fellow I speak of—he was smart, all right. He thought it over, Magee, the same as you're going to do. 'You're on,' says this lad and added five figures to his roll as easy as we'd add a nickel. He had brains, that guy."

"And no conscience," commented Magee.

"Conscience," said Mr. Cargan, "ain't worth much except as an excuse for a man that hasn't made good to give his wife. How much did you say you was going to get for this article?"

Mr. Magee looked him coolly in the eye.

"If it's ever written," he said, "it will be a $200,000 story."

"There ain't anything like that in it for you," replied the mayor. "Think over what I've told you."

"I'm afraid," smiled Magee, "I'm too busy to think."

He again crossed the office floor to the stairway. Before the fire sat the girl of the station, her big eyes upon him pleadingly. With a reassuring smile in her direction, he darted up the stairs.

"And now," he thought as he closed and locked the door of No. 7 behind him, "for the swag. So Cargan would give $20,000 for that little package. I don't blame him."

He knelt by the fireplace and dug up the brick under which lay the package so dear to many hearts on Baldpate mountain.

"I might have known," he muttered.

For the money was gone. He dug up several of the bricks and rummaged about beneath them. No use. The fat little bundle of bills had flown. Only an ugly hole gaped up at him.

(To be continued.)

Practical Fashion Hints

By Alice Gibson

7267

This plain, quickly made little gown (7267) will be found very comfortable later in the season, when to be cool is the thing most desired.

Nainsook or cotton crepe are both suitable and dainty for a garment of this kind. Cotton crepe is favored for its washing qualities and low price; it is quite a fad to use it in blue, pink and flowered designs for underwear. Although pure white has ever been most favored for this use, these delicate colors have lately been adopted by many dainty women.

An edging of cluny lace is effective if the gown is made of the crepe; when nainsook or linen is used a hand embroidered design across the front is pleasing for trimming or insertions of Valenciennes lace.

This gown requires for size 36 3¾ yards of 36 inch material.

The pattern is cut in 4 sizes; 32 to 44.

This Is a Perfect Pattern.

Be sure to state right size, measuring over the fullest part of the bust for dimensions.

It may be obtained by filling out the coupon and enclosing 15 cents in stamps or coin to the Pattern Department of this paper.

COUPON

Name .....

Street and No. .....

City and State .....

Pattern No. .....

Sizes .....

A. E. Force & Co., "The White Store," carry all patterns in stock and the Daily Press recommends that its readers procure them there. They will be furnished by this paper when the orders come direct to us, through A. E. Force & Co.

COAL DEALERS.

TenEyck & Harris

Dealers in LEHIGH VALLEY COAL.

Office, Rowleys' Drug Store, 218 West Front St. Tel. 2081-J-2.

Kindling and Grate Wood.

Prompt deliveries. Orders received at 39 SOMERSET STREET.

JOHN MOBUS.

P. O. Box 320. Telephone 10-F-49

TenEyck & Kelley

COAL

741 South Ave. Tel. 1155

N. MEYERS & SONS

COAL

COKE AND WOOD

Office tel. 1152-W. 721 Watchung Av

Yard tel. 1911-W.

Fourth and Washington Streets.

J. HIMMELFARB

Ladies' Tailor, Dressmaker and Furrier.

NOS. 309-311 NEW ST., BETWEEN 3RD AND 4TH STS., TEL. 903-W.

Particular pains exercised in the making of a garment, the fitting of the same and attending properly to the little details that mean so much in the finished garment—thus satisfactions follows.

Expert workmanship and Perfect Fit Guaranteed.

I will appreciate a call and will be pleased to show styles and samples of work. Prices reasonable.

OLIVE OIL

Gallon can $2.65

Half Gallon can $1.40

Quart can 75c

20 oz. bottle 65c

DIRECT FROM FRANCE

NEUMAN BROS.

GROCERS

Watchung Ave. and Fifth St. Telephone 760

Efficient and Rapid Delivery Service to All Parts of the City

Mono Storage

WAREHOUSE

North Avenue

OPP. FREIGHT HOUSE

125 East Front Street

HAND'S EXPRESS CO.

OLD RELIABLE

STORAGE

All Rooms Separate, Light and Dry

Furniture Packed and Shipped

Office 69 Somerset St 'Phone 541

MURRAY'S STORAGE WAREROOMS

THE OLDEST IN THE CITY.

AT 326 TO 332 WEST FRONT ST.

Near Grove St.; all the rooms are separate, airy and dry; large and small, at very moderate prices. Many years' experience in buying, selling, handling, packing and appraising goods.

Auction Rooms at 326 West Front Street.

R. Murray, Auctioneer, 326 West Front St. Phone 666

AUCTIONEERS

The Leading

Auctioneers

W. A. SCHORB & CO.

Also Dealers in Second Hand Furniture—Bought and Sold

120 Madison Av., Jackson Blg

Telephone 1707-W.

HENRY J. SIEBERT & CO.

1147 East Jersey St.,

ELIZABETH, N. J.

(Opp. Proctor's Theatre).

We specialize:

AWNINGS

WINDOW SHADES

CURTAIN MATERIALS

BRASS GOODS, etc.

Large assortment.

Low prices.

'Phone Elizabeth 852.

ORGANIZED 1864

THE

FIRST NATIONAL BANK

OF PLAINFIELD.

A COMMERCIAL BANK WITH SAVINGS and SAFE DEPOSIT DEPARTMENTS.

FOUR PER CENT. INTEREST PAID ON SAVINGS ACCOUNTS.

PAINTERS AND DECORATORS.

JUST RECEIVED 8,000 ROLLS OF THIS YEAR'S

WALL PAPER

At special prices, selling at 8 and 10 cents per roll. This is an opportunity to secure up-to-date wallpaper at a big saving.

Woolston & Buckle

Painters and Decorators.

145 NORTH AVENUE.

Now is the Time

To paint your house—in the cool of the year, when the paint dries slowly, and consequently lasts longest. No hot sun to cause blisters. And the house painted now is preserved against the ravages of winter storms.

Distributor of John W. Masury & Son's pure colors, ready mixed paint, vanishes, glass, etc.

JAMES C. HANSEN

Tel. 346.

ARRIVAL AND DEPARTURE OF MAILS AT PLAINFIELD POSTOFFICE.

February 1, 1913.

NEW YORK MAILS. Arrive—5:30, 8:00, 8:40, 11:45 a. m., 1:30, 5:20, 5:00, 5:30, 8:30 p. m., 12 midnight. Close—6:30, 8:00, 9:00, 10:45 a. m., 12 noon, 2:00, 3:50, 5:50, 7:45, 8:00 p. m.

SOMERVILLE AND EASTON. Arrive—8:40, 10:00 a. m., 12:30, 3:15 and 7:00 p. m. Close—6:30, 8:00 a. m., 1:30, 4:3 p. m.

PHILADELPHIA—Direct. Arrive—5:30, 8:00, 9:40, 11:45 a. m., 12:30, 2:30, 7:00 p. m. Close—6:30, 11:30 a. m., 1:30, 7:00, 9:00 p. m.

THROUGH FAST MAIL FOR EAST Close—12 noon, 2:00, 3:50, 5:50 p. m.

DIRECT THROUGH FAST MAIL FOR WEST. Close—6:30, 11:30 a. m., 1:3 5:00 and 9:00 p. m.

DIRECT SOUTHERN MAILS Close—6:30 a. m., 1:30, 7:00 and 9:00 p. m.

PENNSYLVANIA. West of Easton Close—6:30 a. m., 1:30, 5:00, 7:00 p. m.

ELIZABETH—Direct. Arrive—5:30, 8:4 a. m., 1:30, 2:00, 5:30 p. m. Close—8:0 9:00 a. m., 12 noon, 2:00, 5:50, 9:00 p. m.

NEWARK—Direct. Arrive—5:30, 8:45 a. m., 1:30, 2:30, 5:30 p. m. Close—6:3 8:00, 9:00 a. m., 12 noon, 2:00, 2:50, 5:3 5:50, 9:00 p. m.

WATCHUNG. Arrive—1:00, 6:45 p. m. Close—9:00 a. m., 2:30 p. m.

WARRENVILLE Arrive—1:00 p. m. Close—9:00 a. m.

SUNDAY MAILS. Office open from 9:3 to 10:30 a. m.

Mail closes at 6:15 p. m.

W. H. BIRD, P. M.

Dr. Robert W. Rogers

OSTEOPATH

720 Watchung Ave. Tel. 1936-W.

Office hours: 8 to 9 a. m., 7 to 8 p. m.

—Advertise in the Daily Press.

YESTERDAY'S LOCAL WEATHER.

8 a. m. temperature	14
8 p. m. temperature	8
Maximum temperature	31
Minimum temperature	8
Mean temperature	20
Normal temperature	26
Precipitation	0.05

SPECIAL

For Friday and Saturday.

We are out for the cash; you can save money by giving us your order.

10 lbs Sugar	47c
5 lbs Sugar	24c
1 (reg. 20c) Bot. Catsup	13c
1 (reg. 90c) quart can Best Olive Oil	70c
2 cans Magnolia Milk	21c
3 cans Good Milk	25c
3 cans Campbell's Soup	25c
3 cans Campbell's Baked Beans	25c
2 cans Van Camp's Soup	15c
½-lb pkg. Lipton's Tea	25c
1 pk. Duryea's Corn Starch	9c
1 pkg. H. O.	14c
1 pkg. Mother's Oats	9c
1 pkg. Cream of Wheat	14c
1 pkg. Malt Breakfast Food	14c
large can fine Peaches	15c
1 lb Evaporated Peaches	11c
1 lb nice large Prunes	12c
10 cakes all kinds Soap	45c
3 cans Dutch Cleanser	25c

C. O. SMITH

Cor. 4th and Liberty Sts.

Telephone 1346.

NEW JERSEY CENTRAL

TRAINS LEAVE PLAINFIELD.

For New York—2.10, 3.41, 5.08, 5.40, 5.52, 6.27, 6.55, 7.22, 7.26, 7.41, 7.44, 7.55, 7.58, 8.12, 8.30, 8.36, 8.42, 8.59, 9.29, 9.55, 10.26, 11.27, 11.52 a. m., 12.34, 12.58, 1.44, 2.25, 3.39, 2.55, 3.12, 3.48, 4.13, 4.36, 5.39, 6.25, 6.47, 7.41, 8.27, 9.27, 9.30, 10.15, 10.36, 11.42 p. m. Sunday—2.19, 3.41, 5.40, 7.23, 7.38, 8.52, 9.34, 9.40, 10.37, 11.52 a. m., 12.39, 2.58, 1.28, 2.09, 2.23, 2.55, 3.17, 4.29, 5.34, 6.57, 7.14, 8.13, 8.27, 8.35, 9.27, 10.28, 10.3 p. m.

For Newark—5.08, 6.27, (7.05 through train to Newark), 7.41, 8.36, 9.29, 10.26, 11.27 a. m., 12.34, 12.58, 1.44, 2.25, 2.55, 4.13, 4.36, 5.39, 6.25, 6.47, 7.41, 8.27, 9.30, 10.36 p. m. Sunday—7.23, 8.52, 9.34, 10.3 a. m., 12.39, 12.58, 1.28, 2.09, 2.55, 3.17, 4.29, 5.34, 7.14, 8.13, 9.25, 9.27, 10.36 p. m.

For Easton, Bethlehem, Allentown, Mauch Chunk—5.18, *8.06, 9.44, 11.27 a. m., 2.00, 5.24, (5.44 Allentown and Mauch Chunk), (6.59 to Easton) p. m. Sunday—5.19, (9.44 to Allentown), 10.32 a. m., 1.58, (5.44 Allentown and Mauch Chunk) 7.05 p. m.

For Wilkesbarre and Scranton—5.1 9.44 a. m., 5.44 p. m. Sunday—5.19, 10.3 a. m., 5.44 p. m.

For Red Bank, Long Branch and Asbury Park, etc.—3.41, 8.12, 11.27 a. m., 12.34, (12.58 Red Bank only), (3.12 Red Bank only), 4.36, 6.25, 8.27, 11.43 p. m. Sundays—3.41, 8.52 a. m., (2.09 Red Bank only), 2.17, 8.25 p. m.

For Atlantic City—3.41, 9.29 a. m., 12.34 Saturdays only), 3.12 Sundays—10 a. m., 1.24 p. m.

For Philadelphia—6.35, 7.29, 8.45, 10.42, 11.53 a. m., 12.42, 1.34, 2.45, 5.13, 6.44, 8.17, 9.46, 10.48 p. m., 1.20 a. m. Sunday—8.45, 9.29, 9.57, 10.39, 10.43, 11.41 a. m., 12.42, 1.44, 2.45, 3.42, 4.39, 4.56, 5.29, 6.29, 8.44, 8.47, 9.46, 10.55, 11.54 p. m., 1.20 a. m.

For Baltimore and Washington. Daily—8.45, 10.43 a. m., 12.42, 2.45, 6.44 p. m.

*Except Mauch Chunk. 12 21 tf

Your Appearance Counts

Have you ever realized how well you are received when your appearance is favorable? Men, send your Suit and have it cleaned and pressed. Ladies, your tea gowns, woolen dresses, opera cloaks, plain or fancy waists, and indeed anything worth cleaning.

I guarantee my work and assure you that my method will tend to renew the fabric, brighten the colors and raise the nap, thereby restoring the garment to the freshness of new clothing.

A. ROTGUN

432 Watchung Ave. 'Phone 1976-W.

Nine years with G. O. Keller.

LOHRMAN'S Chocolate Shop

161 EAST FRONT STREET.

High Grade Chocolates, Candies, Ice Cream and Sodas. Mottoes, Favors and Ice Cream Forms for all occasions. Orders taken for Frozen Puddings, Glaces Mousses, Etc.

REMEMBER

We carry the largest and finest stock of plants and cut flowers in the city. Floral design work by expert designers. Plant or flowers delivered to any city of the United States. Store, 159 East Front street; Tel 928; greenhouses, 1126 South avenue. 40,000 feet of glass.

STANLEY

159 E. Front St. Tel. 928.

Woodhull & Martin Building.

Greenhouses, South Ave., Tel. 331-J

T. A. MOORE

UNDERTAKER

612 E Sixth St.

Tel. 741-R

Established 1872.

P. CASEY & SON,

UNDERTAKERS AND EMBALMERS

Office, 116 Park Avenue. Tel. 884-W. Res. 417 W. 2d St. Tel. 584-W. Office open day and night. N. Y. office 10 E. 22d St. Tel. 2124-Gramercy.

A. M. RUNYON & SON,

UNDERTAKERS

402 Park Avenue. Telephone No. 49. Office open day and night. Office of Hillside Cemetery. New York office—50 Great Jones St. Tel. call 5245-Spring. New York Embalmers License—1220. New York Registered Licensed Undertaker No. 515.

Classified Advertisements---Copy Received Until 1:30 P. M. Daily

One cent a word for first insertion, one-half a cent a word for each subsequent insertion of the same advertisement for less than one month. Fifty cents a line for one month. **Double Charge for Capitals. No advertisement received for less than 10 cents. No Display or black face type used in this column.**

The Plainfield Daily Press cannot give information regarding advertisements for which answers are to be sent care of the Press. Persons replying to office addresses must mail or leave written answers as stated in advertisement.

JAS. J. CHAS. A.

J. J. & C. A. HIGGINS

FUNERAL PARLORS

109 W. Fourth St. Tel. 1753-J.

Our Booklet Entitled

A Modern Mortuary Establishment

Sent Upon Request.

L. L. MANNING & SON,

STEAM GRANITE WORKS

Corner Central Ave. and West Front St. Opposite First Baptist Church

MARRIED.

WHEELER — LONGSTRETH — At New York, on Wednesday, February 11, 1914, Leroy B. Wheeler, formerly of Plainfield, N. J., to Elizabeth W. Longstreth, of Wilmington, Ohio.

DIED.

ASHTON—In this city, February 11, 1914, Anna, beloved wife of William Ashton, in her 51st year.

Funeral from her late residence, 717 East Sixth street, Saturday, February 14, at 8:30 a. m., and from St. Mary's church at 9 a. m., where a high mass of requiem will be offered for the repose of her soul. Interment in St. Joseph's cemetery, Bound Brook, N. J. 2 12 2

HELP WANTED—FEMALE.

WANTED — Chambermaid and waitress; white; references required. Call 441 West Eighth street. 2 11 tf

GIRL for general housework; references required. 1121 East Seventh street. 2 11 3

WANTED—Young girl to assist with housework, with references. 433 East Seventh street. 'Phone 290-W. 2 11 tf

WANTED—A waitress; white. Apply 107 Crescent avenue. 2 12 3

A CHRISTIAN lady can make from 9 to 15 dollars per week. Address K., General Delivery, Plainfield. 2 11 2

FOR SALE OR TO LET.

FOR SALE OR RENT—Premises 323 East Front street, southwest corner Westervelt avenue, lot 45x100, house containing all improvements; also, premises 418 East Second street, house with all improvements; good sized lot. State Trust Co. 2 7 3

FOR SALE OR TO LET—Two new seven room houses; all improvements; garage, sleeping porch, decorated to suit tenant or buyer. Call or 'phone after 7 p. m., 839 Osborne avenue Netherwood, telephone 894-M. 1 28 tf

SITUATIONS WANTED—FEMALE.

EXPERIENCED cook would like a place without laundry work. 651 South Second street. 2 12 3

WANTED—Colored woman wishes position as cook. 411 West Fourth street. 2 12 3

PLACE for chambermaid and waitress. 651 South Second street. 2 12 3

EXPERIENCED colored waitress will serve luncheon, dinner, parties, at short notice. 'Phone 835-W. 2 9 21

LOST AND FOUND.

LOST—Airedale terrier dog, part brown, black saddle, tan markings, white toes. Reward, Thos. K. Bray, Terrill road, Plainfield. 2 12 3

LOST—Vanity bag on Chatham street. Finder kindly return same to this office.

LOST—Small brindle bull dog puppy, wearing collar. Reward, W. F. Sims, 865 Clinton avenue. 2 12 2

FOUND—Scotch collie dog. Owner can have by identifying same and paying for this ad. 1107 Watchung avenue. 2 12 3

REAL ESTATE AGENTS.

REAL ESTATE for sale, rent and exchange. Insurance in strong companies at lowest rate; money loaned on real estate. Thickstun & Emmons, 137 North avenue. tf

MONEY TO LOAN.

MONEY TO LOAN on bond and mortgage. J. T. Vail. 8 20 tf

MONEY TO LOAN on bond and mortgage. Mulford, opposite depot. 12 28 tf

MONEY to loan on first mortgage. Lewis A. Clement lawyer, Babcock building. 2 9 6

MONEY to loan on first mortgage. Charles L. Moffett, attorney, Woodhull & Martin building. 2 6 1mo

MONEY TO LOAN on bond and mortgage. Manning, 183 North avenue. 10 14 tf

LITTLE TALKS BY THE WANT AD MAN

Copyright, 1913, The Int. Syndicate, Baltimore.

No. 59.

"I AM FOR the daily newspapers strongly because I appreciate the wonderful vitality of their immense circulation," said President David L. Taylor, of the Taylor-Critchfield Advertising Company, at the banquet in his honor in Chicago. "The daily newspaper is a great and quick influence on the public mind. Being the carrier of everyday news, in which we are all interested, the advertising it contains naturally becomes a part of the news that it contains."

The Classified, or Want Ad. columns are as interesting in their way as are the news columns. I know folks who read the Want Ads. as regularly as they read what's going on in the City Hall or the details of the football game or the hundred and one news items of current interest.

That is because there is in the Want Ads. what psychologists term "human interest." And that high-sounding quality is nothing more nor less than a broad interest that appeals to Tom and Dick and Harry—to you and to me—because we are all human beings and are interested in other human beings.

In the Classified columns there are printed, each day, the little business stories of the man who wants to buy or the man who wants to sell—the woman who wants a domestic—the domestic who seeks employment—the man who has lost or found something—the people who are looking for situations—the employer who desire competent help—the man with a business chance to offer to his fellow-men—rooming and boarding accommodations—and so on through all of the many classifications that reflect the WANTS of the people.

"The daily newspaper is a great and quick influence on the public mind." And no section of a really good newspaper is quite so appealing in human interest to the great mass of readers as are the Classified columns, or WANT ADS.

By the way, have you read the Want Ads. in today's paper?

The Want-Ad Man

(All rights reserved, 1913, by Jerome P. Fleishman.)

REAL ESTATE FOR SALE.

FARM FOR SALE—20 acres, mid way between two depots on outskirts of Plainfield, N. J., good seven room house, chicken house, artesian well, 550 feet frontage on county road, well travelled. Apply Edward C. Hardingham, 152 North avenue, Plainfield, N. J. 2 5 7

FOR SALE—Good house, for colored people; 6 room house, part improvements; right in town. See Mr. Vanderhoef, at Woodhull & Martin Co. 6 26 tf

MAKE THE RENT BUY THE HOUSE. Bargain, in fine section, seven rooms, square reception hall, bath, hot water heat large plot, near trolley; small cash payment and monthly rental makes you landlord, instead of tenant. It pays to investigate. Address Chickens, care Press. 2 11 4

FOR SALE—To close "French Estate," Somerset street carriage factory, stores, and tenement houses and stable in rear; lot 100x200 ft.; alley at side and in rear; bargain, terms arranged. Apply, Elston M. French, executor, 171 North avenue, Plainfield, N. J. 12 19 tf

EMPLOYMENT AGENCIES.

MURRAY'S Employment Registry office, reliable help only; all nationalities, faithful service commands good situations and our fees are very reasonable; courteous treatment to all. 326 West Front street, near Grove. Phone 666 1 26 tf

HANSEN'S Employment Agency, 128 Watchung avenue, corner Second street. Excellent positions furnished to reliable help of all nationalities. Telephone 2559. 2 5 1mo

MRS. KELLER'S Employment Agency, 22 Somerset place; all nationalities; 'Phone 1724. 2 2 tf

ROOMS AND BOARD.

TO LET—Attractive rooms, with board. Mrs. L. R. Williams, 137 Crescent avenue. 2 24 tf

FOR SALE.

PRIZE-WINNING Buff Orpington cockerels for sale. Apply 516 Park avenue 2 10 3

FOR SALE—Six room house, bath, hot water heat; fruit, large lot and room to build another house, half cash. Owner, 1020 East Front St. 2 10 3

FOR SALE—Large oak roller top office desk; reasonable. Inquire No. 226 East Front street. 2 11 2

ROYAL TYPEWRITERS — The best built standard typewriter in the world for only $75. Write or call for a demonstration. Plainfield Office Supply Co., Local Agents, P. O. Box 701 Phone 921-W. 1 25 1mo

GOOD horse for sale at 634 West Third street. 2 12 3

FOR SALE—Two chairs for invalid's use, one a wheeled oak chair and one to carry an invalid up and downstairs. Can be seen at 939 Park avenue. 2 12 tf

FOR SALE—Manure soil. Sam Redd, 923 West Third street. 2 3 1m

FOR SALE—Finest quality pure butter from thoroughbred Jersey cows; weekly orders desired for five pounds or more; cash business only. Address X. X. X., care of Daily Press. 2 11 3

FOR SALE—All kinds fine gloves for ladies, men and boys, at wholesale and retail; large variety of deer skin gloves for auto, driving and working; best cotton, 10c; per dozen, $1.00, kid gloves, slightly damaged, half price. H. Texier, 58 Somerset street. 12 31 tf

SITUATIONS WANTED—MALE.

HOUSEWORK, 25c an hour, wanted by handy colored man. 317 Liberty street. 10 28 tf

MARRIED man (white), sober and industrious; handy with tools; can drive and care for auto, and make himself generally useful; city references. Address, White, care Press. 2 10 3

FOR RENT.

FLAT to let, five rooms, all improvements. 538 West Fifth street, or enquire 432 Watchung avenue. 11 11 tf

4 AND 5 room apartment to let on Webster place, near Seventh street, with improvements. Call 770 Woodland avenue. Tel. 1687-W. 10 28 tf

FIVE-ROOM apartment, all modern improvements; central location. Inquire P. C. Thomsen, 306 East Front street. 11 22 tf

FOR RENT—Six room house and bath. Inquire 147 East Fifth street. 11 28 tf

TO RENT—Flat, 6 rooms and bath; all improvements; $25.50. Inquire 334 East Fifth street. 2 4 12

FOR RENT—No. 407 Central avenue, 10 rooms and bath, improvements; hot water heat. Inquire of owner, No. 403 Central avenue. 2 10 6

TO LET—Four rooms, East Seventh street, near Berckman street. Inquire 306 East Front street. 11 22 tf

TO LET—Five rooms, improvements. 423 John street. 2 7 1mo

STORE TO LET from April 1st, 325 West Front street. Apply 412 West Front street. 2 11 6

FOR RENT—No. 45 Prospect place, near Washington avenue, 8 rooms, reception hall and bath; all improvements. Apply to J. V. E. Vanderhoef at Woodhull & Martin Co. 12 1 tf

TO LET—At eleven dollars, to respectable colored families, 4-room houses, with improvements. Inquire 1118 West Front street. 2 2 tf

TO LET—House, six rooms and bath. 109 Liberty street. Tel. 450-W. 12 8 tf

TO LET—New four room apartments; improvements; 1361 and 1351 South Second street. $10.50 per month. John Herrman, 369 Somerset street; 'Phone 2512-W. 1 23 1mo

HOUSE to rent; eight rooms, all improvements, small garage. Inquire 222 Madison avenue. 1 16 1mo

TO RENT—Large room for one or two ladies; private family; breakfast if desired. 20, The New Madison. 2 10 3

SIX ROOM house to let; all modern improvements; rent reasonable. W. R. VanDerveer, superintendent, 231 East Second street, Cor. Church. 1 17 tf

TO RENT—April 1st, a modern dairy and poultry farm of 72 acres on Valley road; 10-room modern house, with furnace; rent $480 per year. Address Mountain Farms, care of Press. 2 9 7

FOUR-ROOM flat to let, part improvements, $10. 203 Grant avenue. 11 21 tf

FOR RENT—Store, centre of town, rent reasonable; also two large light lofts. Apply Elston M. French, 171 North avenue. 11 6 tf

HOUSES $12 to $50; flats, $16 to $30; stores $7 upwards. D. McInness, West Third street, Tel. 1198-W. 6 30 tf

MOVING PICTURE OR STEREOPTICON SHEET FOR RENT; big enough for the largest hall. Apply Daily Press office. tf

MISCELLANEOUS.

TAXIDERMIST—Birds and animals stuffed and mounted. T. W. Sisty, Wayside Park; 'Phone 1299-J, Dunellen, N. J. 11 14 3mos

TO HAVE your safety blades sharpened right leave them with us at Tepper's. Sears Optical Co. 2 12 6

EMBROIDERY, INITIALS, ETC.—Orders taken for all kinds of embroidery and initials; first class work; prices reasonable. Mrs. C. S. Groot, 768 Woodland avenue, near Putnam avenue; telephone 1687-M. 1 15 1mo

INSURANCE, ALL BRANCHES; AGENT FOR NATIONAL SURETY CO. J. T. VAIL. 9 2 tf

ROOMS AND BOARD WANTED.

GENTLEMAN, working at night, wishes room and board in private family. Address Board, Press office. 2 12 3

HELP WANTED—MALE.

MEN WANTED TO HARVEST ICE SATURDAY, FEBRUARY 14; PLAINFIELD ICE AND SUPPLY CO., 222 MADISON AVENUE. 2 12 3

CARPENTER would like to get job work. 622 South Second street. 2 10 3

Acts in any Trust Capacity

Resources $5,000,000.00

THE INCOME TAX

has emphasized the burden of property. It has laid an extra weight on those whose time and thought were already heavily taxed.

YOU MAY AVOID

much of the care and responsibility of your property by appointing this Company as your Custodian and allowing us to hold your securities in our vault, cut your coupons and fill out the income tax certificates to be attached thereto, collect your interest and render you periodically a statement of your income. Our Officers will be glad to talk with you on this subject.

THE PLAINFIELD TRUST COMPANY

AMUSEMENTS.

Lyric Theatre

202 WEST FRONT STREET.
Daylight Motion Pictures.
Changed Every Day.
Admission. Mat., 5c; Evening, 10c.
11 [illegible] w-th-f-s

—SPECIAL—

PLACE CARDS and VALENTINES from Leubrie & Elkus, Markus Ward and Dutton & Co.

Brower's

Stationery & Book Store
311 PARK AVENUE.

Celluloid Kempie Dolls.

TELEPHONE 1012.

Competition between the stores in value-giving grows keener all the time—and makes the store ads of increasing purse-interest to you all the time.

RITZ Inc.

BABCOCK BUILDING
CANDIES, ICE CREAM
DAINTY LUNCH

HORSES CLIPPED

By Charles C. Brower,
PLAINFIELD CAB CO.,
130-134 E. Second St. 'Phone 10.
11 6 6mos

HODGE'S PHARMACY

Y. M. C. A. BUILDING.
BELLE MEAD SWEETS.
Telephone 62.

B. KIVATINOS

(Successor to Kivatinos & Jelling)
Fancy Fruits, Choice Confectionery, Nuts, Cigars, etc. We make a specialty of Olive Oil.
211 W. FRONT ST. Tel. 886-W

Leland Manning

MASON AND BUILDER.

Jobbing a specialty Estimates cheerfully given. Telephone 347-J.
1120 Myrtle Ave. Plainfield, N. J.

AUCTION SALE

To Close French Estate

Carriage Factory

Fully rented, Somerset St. near Front St. Two three-story brick buildings, 15,000 square feet of floor space with automobile elevator; tenement and stable. Lot 100x200 with alleys on side and rear. Must be sold. Notice of date later. Right reserved by Executor to sell at private sale before auction. Easy terms.

ELSTON M. FRENCH, Executor
171 North Avenue.

2 12-14-16

L. Moraller & Son

WATCHMAKERS and JEWELERS

WATCHES, CLOCKS and JEWELRY

Fine Watch and Clock Repairing a Specialty.

219 Park Ave. Plainfield, N. J.

TRUSSES

NEW FITTING ROOM

Elastic Hosiery, Supporters, Braces
KNEE CAPS, ANKLETS, Etc.

William M. Walsh

North and Watchung Avenues.
Plainfield N. J. 'Phone 1964.
OPP. DEPOT.

VAIL

JEWELER and OPTICIAN.

236 Park Avenue

OPPOSITE NORTH AVENUE.

ADVERTISE all your Wants, To Let, For Sale, Boards, Personals, etc., in The DAILY PRESS. **1c A WORD**

Established 1891

This is an eagerly awaited for event that brings you Fine Shoes and Rubber Footwear for the whole family at a big saving.

M. ABRAMS

ANNOUNCES HIS

SEMI-ANNUAL CLEARING SALE of FALL and WINTER SHOES and RUBBER GOODS

SALE STARTS TOMORROW

Goods Exchanged or Money Refunded.

No need for further talk—the following prices represent the savings this Clearing Sale offers you.

Low Prices, Up-to-date Styles and a Good Variety to select from will make this a record-breaking event. This sale embraces the entire Abrams' stock of Fall and Winter Shoes and Rubber Footwear. No goods added and none taken aside for this sale; an opportunity to select from our regular stock of footwear at a big saving. Come and get your share of the many bargains. Its a chance that comes but twice a year

THESE ARE A FEW OF THE MANY REDUCTIONS

WOMEN'S SHOES

Women's $3.95 Shoes, now	2.95
Women's $3.45 Shoes, now	2.59
Women's $2.95 Shoes, now	2.20
Women's $2.45 Shoes, now	1.95
Women's $1.95 Shoes, now	1.69
Women's $1.75 and $1.50 Shoes, now	1.29

Misses', Growing Girls' and Children's Shoes, regular or high cuts, Tan, Russia Calf, Gun Metal and Vici Kid; Button and Blucher Styles.

$3.00 Growing Girls' Shoes, now	2.20
$2.50 Misses' Shoes, now	1.95
$2.00 Misses' and Children's Shoes, now	1.69
$1.50 Misses' and Children's Shoes, now	1.19
$1.25 Misses' and Children's Shoes, now	1.00
$1.00 Misses' and Children's Shoes, now	89c

The EVENT LOOKED FORWARD TO by the Thrifty Shoppers of Plainfield and Vicinity

Many BARGAINS

displayed on tables in rear of store not mentioned in this Advertisement

560 Pairs Women's Shoes, all leathers; sale price 1.00

MEN'S SHOES

Tan, Russia Calf, Gun Metal, Patent Coltskin, Vici Kid and Box Calf Lace, Blucher or Button styles, all the latest styles; our regular lines; also Men's and Boys' High Cut Storm Shoes; closing out at the following prices:

Men's $3.95 Shoes, all leathers; now	2.95
Men's $3.45 Shoes, all leathers, now	2.59
Men's $2.95 Shoes, all leathers, now	2.20
Men's $2.45 Shoes, all leathers, now	1.95
Men's $1.95 Shoes, all leathers, now	1.69
Men's $1.50 and $1.75 Shoes, all leathers, now	1.29

Boys' Fine Dress Shoes, also solid leather, School Shoes, Russets and Black, Lace, Blucher and Button Styles.

Boys' $3.00 Goodyear Welts, sale price	2.20
Boys' $2.50 Goodyear Welts, sale price	1.95
Boys' $2.00 Shoes, sale price	1.69
Boys' $1.75 Walton and other makes, sale price	1.39
Boys' $1.50 Satin Calf Shoes, sale price	1.19
Little Men's Satin Calf Shoes (8-13) sale price	89c

RUBBERS—THESE PRICES DEFY COMPETITION—RUBBERS

Men's, Women's and Children's Rubber Goods

Women's Storm Rubbers, now	50c
Misses' Storm Rubbers, now	39c
Children's Storm Rubbers, now	35c
Men's Storm Rubbers, now	69c
Boys' Storm Rubbers, now	50c
Youths' Storm Rubers, now	45c
Women's Rolled Edge Storm Rubbers, now	59c
Misses' Rolled Edge Storm Rubbers, now	50c
Children's Rolled Edge Storm Rubbers, now	40c
Men's Rolled Edge Storm Rubbers, now	75c
Boys' Rolled Edge Storm Rubbers, now	65c
Youths' Rolled Edge Storm Rubbers, now	55c

OUR PRICES all Winter have been lower than the lowest elsewhere for Boston Brand Rubbers. We have cut the prices still deeper for this sale.

These Prices for Boston Brand Goods:

BUCKLES, ARCTICS, FELT COMBINATIONS, ETC.

Men's 1 Buckle Arctics, for	1.00
Men's 4 Buckle Arctics, for	1.69
Men's 1 Buckle Felt Combinations, for	1.85
Men's 2 Buckle Felt Combinations, for	2.15
Men's Storm King Boots, for	3.39
Boys' Storm King Boots, for	2.49
Youths' Storm King Boots, for	1.95
Misses' Storm King Boots, for	1.69
Child's Storm King Boots, for	1.49
Men's Short Boots, for	2.39
Boys' Short Boots, for	1.95
Youths' Short Boots, for	1.50
Misses' Short Boots, for	1.29
Child's Short Boots, for	1.09
Women's Short Boots, for	1.39

Women's, Misses' and Children's Storm Rubbers - - - - 29 Cents

M. ABRAMS

229-233 W. Front St., Plainfield, N. J.

Branch, 324 Burnet St., New Brunswick Wholesale Dept., 85 Reade St., New York City

CLASSIFIED ADVERTISEMENTS WILL BE FOUND HEREAFTER ON THE PAGE BEFORE THE LAST.

PLAINFIELD DAILY PRESS

THE WEATHER.

Snow and not so cold tonight and Saturday; increasing northeast winds. Max., 14; Min., minus 2.

Established May 10, 1887. FOURTEEN PAGES PLAINFIELD, NEW JERSEY, FRIDAY, FEBRUARY 13, 1914. FOURTEEN PAGES Two Cents a Copy, $5 a Year.

LINCOLN'S IDEALS THEME OF SPEECH

Former Governor Fort to Men's Club of Crescent Avenue Church.

GREATEST AMERICAN

Dinner Attended by Sixty Men—Former Senator E. R. Ackerman, Dr. B. VanD. Hedges, G. P. Mellick and Rev. F. L. Greene Also Speak.

Lincoln was the subject of an address made last night by former Governor J. Franklin Fort, at a dinner of the Men's Club of the Crescent Avenue church. About sixty men of the club and their guests were present, and following the address, a business meeting was held at which it was decided to hold another dinner before the present winter's activities were concluded. Dr. William D. Murray acted as toastmaster.

In his remarks former Governor Fort said:

"The life of Abraham Lincoln began in poverty and ended in tragedy. Between the beginning and the ending, notwithstanding all its handicaps, his success was phenomenal.

"Reviewing it historically, it seems an inspired life. In the world's history there is no parallel. It was asked concerning the master: 'How knoweth this man letters, having never learned?' In studying the life of Lincoln, the first wonder is, 'How did this man learn?' All his schooling, fitful and intermittent, did not exceed a year and this before he was nine years of age; beyond this the knowledge he possessed he gathered for himself. And yet, he was, at an early age, apparently accurately familiar with the history of his country and its laws and constitution. His knowledge of the Holy Scriptures was also markedly exhibited in all his writings and public addresses. His early environment was anything but helpful to education. Its tendency was, naturally, in the opposite direction. He came of the humblest walks of life, as he himself declared of 'undistinguished families—second families, perhaps,' as he put it. His companions in youth were no better circumstanced than he. Yet, amid all this, he lived a life of sobriety, industry, and marked integrity, and through it all there shone a high sense of public honor and duty.

"The last one hundred years of the history of this Republic have been the most wonderful in results, that the world has ever known.

"When Abraham Lincoln was born Thomas Jefferson was President of the United States, and James Madison, the fourth President of the Republic, was about to enter into that office. At the time the population of the United States was not seven millions and the frontier of the country was East of the Mississippi. Not a railroad or steamboat existed and electricity was not even a dream. President Jefferson had just concluded the Louisiana purchase and the line of 54-40 or fight had not yet been settled and the great West beyond the Mississippi guaranteed to the States. The second war with Great Britain was unfought. There had been just twenty years of government under the Constitution of 1787 when Abraham Lincoln first saw the light of day. He was born at a time when the living issues, inspired by love of liberty and proclaimed in the Declaration of Independence, were still fresh in the minds and heard in the talk, of the men who had made this Republic possible.

"Washington had been dead less than ten years and Jefferson lived until Lincoln was seventeen years of age. He grew to manhood midst the fierce contests of the Federalists and Whigs; and, in early manhood, witnessed the strife over the Missouri compromise measures, the Mexican War and later the Kansas border wars—himself taking high ground against the extension of slavery into the territories. He drank in liberty and the love of his fellow men from his earliest moments, and it grew with his growth and strengthened with his strength until he was called hence as his country's martyr.

"He was largely a man of one purpose, not to say one idea. He was something of a Cromwell, without his hatreds. His frontier life was lonely, and necessarily promotive of independence, self-reliance and liberty. It was equally conducive to democracy in government, and close touch with the people. His growth into manhood had no class prejudice, and, being close to nature, the very air he breathed was promotive of the belief that all men were created equal. There was nothing but Equality of all men, at Pigeon Creek, Indiana, and New Salem, Illinois. That one man could enslave another, was abhorant to every sense of justice of those frontier people. The color of a man's skin was not a criterion of superiority among the hardy pioneers of the Western civilization of this Republic from 1830 to 1850.

"He grew up amidst surroundings and influences to strengthen and con-

(Continued on page 7.)

THOMAS J. HUGHES MAY GET THE JOB

Recommended by Senator James E. Martine as Income Tax Collector.

Following the refusal of John F. Zerega to accept the appointment of income tax collector, Senator James E. Martine yesterday recommended Thomas J. Hughes, of East Second street, for the political plum. The recommendation of Senator Martine was endorsed by Representative William E. Tuttle, Jr., of Westfield, and President Wilson will probably appoint the Plainfield man.

Mr. Hughes, when appointed, will serve in the Fifth district, with headquarters in Newark and the annual salary is $1,200. Mr. Hughes has been a life long resident of Plainfield and is well known locally. He was elected to the small Board of Freeholders recently but the Board was abolished before he had an opportunity to serve and he was afterwards appointed as special tax commissioner by Mayor Percy H. Stewart. Mr. Hughes was one of the members of the Board of Assessors selected by Mayor Stewart last month.

NONPAREIL SOCIAL CLUB GIVES MINSTREL SHOW

Members of the Nonpareil Social Club, a colored organization of this city, gave a minstrel show, last night, at the club rooms on St. Mary's avenue. Eighteen of the club members participated in an unusually good musical program. The interlocutor was Verona Marcellus and the six end men were Edmund Ford, Junius Smith, Leslie Kingslow, John Taylor, Eugene Hill and George Jackson.

The minstrel performance was largely attended and standing room was at a premium before the show began. The tenor solo, "You've Got My Mother's Big Blue Eyes," of Eugene Hill, was one of the hits of the evening, as was the singing of "Under the Chicken Tree," by Junius Smith. Leslie Kingslow sang "Oh, That International Rag," and there were numerous other singers heard, all of whom received hearty applause.

REV. C. P. TINKER TO SPEAK ON "IMMIGRATION"

Rev. C. P. Tinker, of New York, will speak in the parish house of Grace church, Monday afternoon, at 3 o'clock, under the auspices of the Young Ladies' Guild on the subject, "The Bright Side of Immigration." Mr. Tinker has had considerable experience with the subject upon which he is to speak, having worked for sometime on the East Side of New York.

Mr. Tinker is now engaged in work under the auspices of the City Missions of New York, being superintendent in charge of the immigration department at Ellis Island, where he has an unusual opportunity to study true conditions. The public is invited to hear him speak on Monday.

EPWORTH LEAGUE SOCIAL.

The Epworth League of the M. E. church, Scotch Plains, will hold a valentine sociable in Meyer's Hall that place, tonight. The league of the Westfield church has been invited to attend. A special program has been arranged to precede the sociable, which will comprise vocal and violin solos, readings and a brief address by the president. Rev. J. C. Custer, of Drew Theological Seminary, will be the soloist. All members and friends of the league are invited.

MISS EMMA J. CHANDLER.

Miss Emma J. Chandler, daughter of the late Mr. and Mrs. John Chandler, died this morning at her home at 2 New Madison apartments. She had been ill for a long time. A sister, Mrs. John F. Auten, died on January 18. Funeral arrangements have not as yet been made.

—Mark-down prices for shoes at Stuart's shoe shop.—Adv. ***

—M. Abrams' semi-annual clearing sale of fall and winter shoes and rubber goods is now on. See adv. in this issue.—Adv. 2 12 2 ***

—Executor's sale of the entire stock of the firm of B. Block & Son, on West Front street, will commence on Saturday, February 14. By order of William Newcom, attorney.—Adv. ***

—Neuman Bros. are offering evaporated fruits, extra large and medium size silver prunes, peeled peaches, unpeeled peaches, apricots, pitted cherries and pears, all extra choice fruits.—Adv. ***

—VanArsdale's "step-lively" shoe sale will wind up tomorrow night one week of the liveliest shoe sellings we have had for some time. This sale will continue next week, and it will surely be to your interest to take advantage of a genuine price reduction shoe sale.—Adv. ***

RECOGNIZES SOCIETY AS CHRISTIAN BODY

Plainfield Ministers' Ass'n Commends Organization to Fellowship of Churches.

Formal recognition of the Mary E. Wilson Memorial church, which was organized at Watchung on Thursday evening, February 5, was taken at the meeting of the Plainfield Ministers' Association held at the Y. M. C. A., yesterday afternoon, the local ministers not only pledging their support and co-operation, but commends it to the fellowship of all Christian churches, through the following resolution which was adopted unanimously:

"Whereas, at the meeting of the congregation of the Mary E. Wilson Memorial Chapel, held on Thursday evening, February 5, 1914, attended by three ministers of this body, preliminary steps were taken for the organization of this Christian society into a union church to be known as the Mary E. Wilson Memorial Union Church of Watchung, and said organization having adopted as its confession of faith and basis of church membership, the articles of Christian faith as contained in that old creed of Christendom, known as the Apostles' Creed.

"Therefore, be it resolved that we, the Ministers' Association of Plainfield, New Jersey, heartily approve of the action taken, recognize this society as a Christian church, commend them to our Christian fellowship and the fellowship of all Christian churches, and pray that God's blessing may continuously be manifest in the salvation of souls, and in the extension of the Redeemer's kingdom. Done at the meeting of Plainfield Ministers' Association held on Thursday, February 12, 1914."

PLAN TO STOP SPEEDING OF AUTOS

North Plainfield Township Committee Appoints Special Policemen.

The North Plainfield Township Committee met in the Improvement Society Hall yesterday and following the disposition of much routine business it received plans from the N. Y. Telephone Company of new work in the township which were approved and passed. A petition was received from the residents of upper Watchung to have that section of the avenue accepted by the township. This was referred to a committee for further investigation and the matter will be disposed of at the next meeting.

There will be sent to each taxpayer the annual township report. These circulars will be sent out immediately. This circular also contains a copy of the assessor's duplicate. Mr. Anderson's suggestion that future meetings of the Committee be held in the evening was turned down on the grounds that from experience of the school board which holds evening sessions there was not as much public interest as in the day sessions and further that it would be inconvenient owing to the lack of transportation for people in the sections other than Watchung.

Elmer Archibold was appointed special policeman for the Scotch Plains' section and "speed limit" signs were ordered to protect school children in front of the public schools. A traffic post at Watchung will be installed on which a light will be placed to guide drivers of vehicles after dark. The Board of Health committee communicated with Albert Rajotte in regard to the removal of clay from his brick-yard along Green brook and also gave instructions regarding the dumping of cesspool refuse on the land lying along and draining into Greenbrook. Mr. Anderson was given authority to represent the Township Committee in Legislative matters at Trenton pertaining to the interest of the township.

SCHILLER BROS. NOT TO MOVE.

The firm of Schiller Brothers, of 320 West Front street, has no intention of removing from Plainfield. There has been a rumor that the firm intended going elsewhere. This is untrue. The firm is engaged in making women's muslin underwear and has been in business in this city for nearly nine years, with success. Recently improvements have been made to the plant of the firm and additional operators are now employed. Attention is called to the firm's advertisement in today's Press.

PARTY FOR MISS WEISS.

Mrs. Henry Weiss, of 12 Regent street, the borough, entertained eight young people yesterday afternoon in honor of her daughter, Mildred. The guests enjoyed a musical program, played games and had numerous other social activities from 2 until 5 o'clock.

WILL MAKE HOUSE TO HOUSE INSPECTION

To Stop Waste of Water Which is Causing Serious Trouble at Sewage Beds.

Plainfield householders have been using so much water to prevent their pipes from freezing that the big main sewer has been overloaded, causing the manhole at West End avenue and West Front street to overflod. Normally, from 2,000,000 to 3,000,000 gallons of water daily passes through this main sewer. Through the enormous waste of water by householders in cold weather this amount is increased, it was said today, to as much as 5,000,000 or 6,000,000 gallons.

With a view of stopping unnecessary waste of city water, officials have decided to make a house to house inspection. They will ascertain where the greatest waste occurs. Those who wantonly waste water will be prosecuted, it was said today. There is no intention on the part of the water company officials to interfere with those users of water who allow small streams to trickle from faucets during cold weather. What is aimed at is to reach those who let great quantities go to waste. The manhole at West Front street and West End avenue overflowed yesterday and today.

The report and plans recently submitted by George Fuller, the sanitary engineer, call for the construction of a new main sewer in West Third street. This will, it is said, afford relief to the present sewer in West Front street.

A BEQUEST OF $30,000 FOR THE MISSING EDWARD RILEY

Detective-Sergeant Flynn, of the local police force, is on the trail of one Edward L. Riley, to whom he will break the news of a $30,000 bequest left him recently by his father, Thomas Riley, (of Waterloo, Va. In a despatch received here today it was stated that the heir until recently lived in this city but efforts to locate the man have been futile up to the present time.

The Riley in question is the only heir of Thomas Riley and when found will receive a farm worth $10,000 and cash amounting to $20,000. No one could be located here today who had any knowledge of such a person living hereabouts and Flynn will welcome any information that may be forthcoming concerning the missing man.

CAMP FIRE GIRLS GUESTS AT BENEFIT LUNCHEON

The members of the Heowanka Tribe of Camp Fire Girls, of the North Plainfield High School, served a delightful luncheon in the drawing rooms of the manual training building yesterday afternoon. Fifty people were served, including members of the faculty, students and mothers. The tables were appropriately decorated with American flags and the walls were adorned with camp fire pictures and the club colors. The lunch, which was served in courses was taken care of by the members of the club.

The dining room was in charge of Miss Eva Terry, who is at the head of this branch of the organization, while the kitchen work was supervised by Miss Bertha Spencer, the domestic science teacher. Many of the teachers and pupils of the grades were also present. The proceeds will be used for camping purposes next summer. The following girls acted as waitresses: Lois Peck, Aline Giddes, Dorothy Martin, Edna Green, Lucy Douglas, Ann Hull, Mary O'Connor, Bertha Keller, Bertha Bodine, Margaret Ewart, Marielle Dunham, Margaret Vossler and Marion Chandler.

VAN ARSDALE'S OPEN TODAY.

Through a mistake in the composing room of the Daily Press, M. C. VanArsdale's advertisement which read "Store will be closed tomorrow at noon" and which appeared in Wednesday's paper, referring to Lincoln's Birthday, was not changed in last night's paper. Thus the impression was given that the store will be closed today. This, of course is an error, and the store is open as usual all day today.

BAD CHIMNEY FIRE.

A dangerous chimney fire was discovered in the home of Charles A. Drake, 745 West Third street this morning and the No. 3 engine company responded to a still alarm. Four extinguishers were used on the fire before it was finally extinguished.

THE TEMPERATURE.

The temperature report from The State Trust Company today is as follows: 9 a. m., 9 degrees; 11 a. m., 17 degrees; 1 p. m., 21 degrees.

—Advertise in the Daily Press.

RUSHMORE SAYS HE IS NOT SURPRISED

When Asked to Comment on the Suit Threatened Against the Boro.

Councilman Edmund Rushmore declared today, when asked to comment upon the article published in The Daily Press, yesterday, regarding the threatened suit against the borough because of the closing of West End avenue, that he was not at all surprised at the announcement.

"Attempts," he said, "have frequently been made to harrass and annoy Mayor Robert Clark, Jr., and his administration. Certain people who are opposed to him have tried to discredit him whenever the opportunity arose.

"We have never had a Mayor who has served the people better or one who has devoted more time and thought to the office than has Mayor Clark and I do not think that there is any question but that the majority of the people of the borough appreciate this fact.

"As regards the criticism on the part of certain citizens to myself, that I do not mind, for I have at all times worked for the interests of the borough. So long as I am a member of the Council I shall continue to do so and that regardless of any other faction.

"I do not care to comment on the reported wager of William L. Smalley that I could never be elected to office again. That speaks for itself. Any public official who has the courage of his convictions and stands for what is right is bound to make enemies. I do not regret that I have done so, for to my mind a man is known by his enemies."

NOTABLE COURSE OF BIBLE LECTURES

Prominent Clergymen Will Speak at Grace Church During Lent.

Rev. E. Vicars Stevenson, rector of Grace church, announces a spring course of lectures for teachers and students of the Bible, to be given in the parish house beginning March 2 and continuing until March 25. Those who have been secured to give these lectures are widely-known in the Episcopal church, being authorities upon the subjects assigned to them for the coming series.

There will be nine lectures, divided into three parts, namely, "The Literature of the Bible," which will be assigned to Rev. Dr. Hughes E. W. Fosbroke, of Cambridge; "The Wisdom Books," upon which Rev. George Hodges, D. D., D. C. L., of Cambridge, and "The Story of Progress in the New Testament," upon which Rev. Dr. H. P. Nichols, of New York, will speak. The dates and subjects of the lectures are as follows:

March 2, Rev. Dr. Fosbroke, The beginnings in song and story; March 3, The development of the national consciousness and its expression in literature; March 4, The period of reflection and interpretation and the compiling of books. March 16, 17 and 18, "The Wisdom of Books," Rev. Dr. Hodges; March 23, Rev. Dr. Nichols, Development in the consciousness of Jesus; March 24, Growth in the disciples' conception of Jesus; March 25, Growth in the Church's organization. Tickets and information concerning the lectures can be obtained at 130 East Sixth street.

PROMISE FINE ENTERTAINMENT.

There is unusual interest in the approaching entertainment to be given by the West End Civic Association at the Washington Public School, Tuesday night, February 17. The program will be furnished by the well known Lotus Glee Club, of which Charles L. Lewis, of this city, is a member. Frank Smith, former organist of the Crescent Avenue church, is the accompanist. Maurice a clever comedy musician, will also appear on the program. The proceeds from the affair will be used to carry on the work of the association.

WILLIS—O'KEEFE.

Mr. and Mrs. John Bunting Willis, of 96 Jackson avenue, North Plainfield, announce the marriage of their daughter, Anna L., to James P. O'Keefe, of West Fifth street. They were quietly married in St. Joseph's church, by the Rev. Father W. H. Miller, and were attended by Miss Mary K. Ellis and John O'Keefe.

—All hockey shoes reduced. VanArsdale's "step-lively" shoe sale.—Adv. ***

—Some shoe selling event at Stuart's shoe shop. See ad. page 8.—Adv. ***

—The event looked forward to by thrifty shoppers is now going on at M. Abrams' shoe store. See adv. in this issue.—Adv. 2 12 2 ***

MISS SHOTWELL BRIDE OF H. E. GRAY

Announcement of Marriage Performed in New York a Surprise to Friends.

Announcement was made today of the marriage of Herbert E. Gray, son of Mr. and Mrs. Amos Gray, of East Second street, and Miss Adrinne Shotwell, formerly of Philadelphia, but more recently of New York. The couple was married Wednesday evening by Rev. Dr. Thomas R. Slicer, at his home on Thirty-eighth street, New York. While the marriage was a surprise to the friends of the couple, it was known by the relatives that the ceremony was about to take place.

Mr. and Mrs. Gray spent yesterday with the parents of the groom in this city, receiving their congratulations as well as those of many friends. They returned to New York last night, where they will live.

The bride has frequently visited in Plainfield, where she has a number of friends. Mr. Gray is a native of Plainfield, where he attended the local public schools. For the past ten years he has held a responsible position with the Lehigh Valley Railroad Company in its New York offices. During his residence here Mr. Gray was more or less prominent in social affairs and popular in a wide circle of acquaintances.

RAISED THE ODDS ON ELECTION OF RUSHMORE

William L. Smalley, who was reported by The Daily Press of yesterday, to have offered to wager $100 to $20 with a friend some time ago that Councilman Edmund Rushmore could never again be elected to office in the borough, said today that his offer was a far more liberal one. His statement, he declared, was that he would be willing to wager the sum of $100 to $1 that Councilman Rushmore could never be elected to office in the borough again.

Mr. Smalley said that he believed, in justice to the gentleman in question, the correction as to the real odds offered against his prospective chance of office-holding should be made. Thus far no one, it is said, has offered to put up the small amount of money necessary to cover Mr. Smalley's bet.

CIVIL SERVICE EMPLOYES TO MEET IN THIS CITY

The National Association of Civil Service Employes will hold a meeting tomorrow evening in Jr. O. U. A. M. Hall, 118 East Front street. The speaker of the evening will be the national president, Andrew W. McKee, of New York. His subject will be "Retirement." Mr. McKee is an acknowledged authority and has taken part in debates on the subject on several occasions in New York and before Congressional committees in Washington.

All Civil Service employes in any branch of the Federal service are invited to be present. Representatives from Cranford, Westfield, Bound Brook and Somerville will be present to hear Mr. McKee and the Plainfield branch extends a cordial invitation to all interested.

RECEPTION TO NEWLY-WEDS.

After the usual service held at Evona chapel last night, the members of the congregation gave a reception to Mr. and Mrs. Robert Love, who were recently married and have just returned to their home at 44 Duer street, after a honeymoon. Presentation of a handsome set of table linen was made the happy couple. Refreshments were served and there was vocal and instrumental music.

BR. BATTEN TO PREACH.

Rev. Dr. L. W. Batten, formerly rector of St. Mark's church on the Bowery, New York, but now a professor at the General Theological Seminary, New York, will preach at the 11 o'clock service at Grace church, Sunday morning. Dr. Batten is widely-known throughout Greater New York.

VanArsdale's Special for Men.

For tomorrow only, VanArsdale announces that every $5.00 shoe in the house will be marked at $3.85. VanArsdale's $5.00 shoes are as standard as sterling silver, and the mere mention of the fact that all styles and all leathers are reduced tomorrow to $3.85 ought to make you step lively.—Adv. ***

—Save money on your footwear. Abrams' clearing sale now on. See adv.—Adv. 2 12 2 ***

—A shoe sale you can't afford to miss at Stuart's shoe shop. See ad. page 8—Adv. ***

—A lot of misses' and children's shoes, sizes 6 to 2, are placed on sale at 98c. VanArsdale's "step-lively" shoe sale.—Adv. ***

PRAISES WILSON'S FOREIGN POLICIES

Miss Janet Richards Says That They Commend Themselves to Business Interests.

CURRENCY MEASURE

Speaker Discusses In An Interesting Way the Burnett Bill, Affairs in Japan and Sweden and English Home Rule.

Praising the actions, views and policies of President Woodrow Wilson, who, she said, was showing the world a recrudescence of eminent statesmanship, Miss Janet Richards, of Washington, in her talk yesterday afternoon at the Hartridge Auditorium, spoke interestingly of the subject, "Immigration." She declared the United States had too long a time been the dumping ground of the hoi polloi and refuse population of nearly all the nations of the world. The problem of immigration was a puzzling one, she held. Suggestion was made by the speaker that possibly it might be a good idea for this country to put up the bars and refuse for the next two years to permit any immigration to these shores. That would check the great flood of immigrants who are now pouring in from foreign lands, one and all of them seeking this land of opportunity for the most part for sordid gain.

"President Wilson's policies," said Miss Richards, "commend themselves to the business interests of this country and to thinking people generally, or else they would not so soon have been legislated into laws. The Democratic party has been able to redeem some of its pledges by the revision of the tariff, the collection of the income tax, and the currency bill, the latter establishing a system of regional banks for the use of bankers, which idea it is said will forever do away with the fear of future money panics in times of depression in the country. Within two months from the passage of the currency bill banks and trust companies must announce to the government if they desire to come into the membership ranks of such regional banks. The two months limit has not yet quite elapsed. It is provided that each regional or central bank, in order to do business, must have a paid in capital of at least $4,000,000. There is no limit to the maximum capital such an institution may have. In New York subscriptions totalled more than $20,000,000 for a regional bank.

"For the past two weeks President Wilson and the members of his cabinet have succeeded in eliminating the clause in the Burnett bill which provided for the exclusion of all Asiatic laborers from this country. It had also been proposed to keep out all Orientals who were unable to meet the United States Navy test as to stature, weight and other specifications. This idea was quickly recognized by Baron Chunda, the Japanese Ambassador to the United States, whose residence is, of course, at Washington, as a direct slap by this country at Japan. The result has been that the objectionable clause has been eliminated.

"It is now believed by many who are in close touch with the administration at Washington that even the illiteracy test which has arouse so much comment among the foreign population of the United States will be finally stricken from the immigration bill which is now pending. President Taft vetoed this measure on the ground that he deemed such a test to be impracticable. The whole question of immigration is indeed a very troublesome one."

Touching upon foreign affairs the lecturer said that Japan had to deal with a governmental crisis just now because of the openly expressed dissatisfaction regarding that country's attitude and affairs by her home people. There is also a most unusual cabinet crisis imminent in far off Sweden, she said, and in England there is a renewal of the strife over Irish militancy, threats having been made that the English will be engaged in a civil war if the Home Rule bill is not passed. The Home Rule bill is opposed by the peers of England. They compose the upper house, known as the House of Lords. The bill has twice been passed by the lower house, known as the House of Commons. Each time it has been rejected by the peers of the realm. If the bill be passed by the lower house for the third time the peers must, under the English law, ratify such action. An attempt is now being made, Miss Richards said, to have the people of England vote upon the question and the House of Lords is believed, she said, to favor a referendum. This, of course, would retard the passage of the measure. Although King George of England, in his speech from the throne, made at the opening of Parliament a few days ago, advocated the Home Rule bill, it is said that the project is not at all to his liking. It is customary for the

(Continued on page 7.)

Our ANNUAL SALE of GRANITE WARE

NOW IN PROGRESS. A solid car load, bought direct from the factory (saving you the jobbers profit) as well as sharing our profits brings you Granite-Ware at One-third Below Regular Prices. Those who shared in former sales know the big savings afforded. Comparative prices clearly point to the wonderful economies. Plenty of salespeople to serve you promptly. See Window Display—Come.

DEMONSTRATION of SAMOLINE

COME AND SEE WHAT IT DOES. SAMOLINE WASHES, CLEANS, POLISHES EVERYTHING.

It pleases housewives while cleaning the knives and forks, dishes and cans, the stains and scrawls on flat painted walls, the table and shelf, the glassware, mirror, window and screen, the tile floor, the woodwork and door, and everything else it will clean.

COME AND GET ACQUAINTED.

GALVANIZED GARBAGE AND ASH CANS.

55c—4 gallon size 38c
65c—5 gallon size 49c
75c—6 gallon size 59c
98c—9 galon size 69c
$1.25—11 gallon size 79c

ASH CANS.

$1.50—21 gallon size 98c
$2.50—22 gallon size $1.98

TIN WASH KETTLES.

39c—24 quart size 27c
50c—36 quart size 38c
60c—46 quart size 45c

TIN PAILS.

25c—12 quart size 15c
35c—Blocked Tin 22c

GALVANIZED TUBS.

50c—8 gallon size 38c
65c—10 gallon size 49c
75c—12 gallon size 58c
85c—15 gallon size 69c

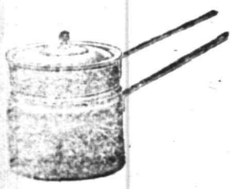

DOUBLE BOILERS.

40c—2 quart size 27c

RICE BOILERS.

55c—2 quart size 38c
65c—2½ quart size 43c
75c—3 quart size 49c
85c—3½ quart size 58c

See Window Display for Saturday Specials

BERLIN KETTLES With Covesr.

22c—2-quart size 16c
25c—3-quart size 18c
30c—4-quart size 22c
35c—5-qurat size 25c
45c—6-quart size 33c
55c—8-quart size 38c
60c—10-quart size 43c
75c—12-quart size 55c

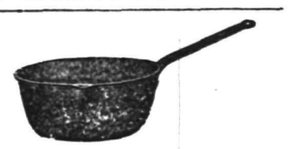

LIPPED SAUCE PANS.

10c—1½ quart size 7c
12½c—2 quart size 8c
20c—4 quart size 15c
25c—5 quart size 17c
35c—6 quart size 22c
40c—8 quart size 25c

GRANITE WATER PAILS.

39c—10 quart size 25c
59c—12 quart size 38c

COFFEE POTS.

35c—1½ quart size 22c
40c—2 quart size 25c
45c—3 quart size 27c
55c—4 quart size 33c

LIPPED PRESERVING KETTLES.

10c—1½ quart size 7c
12½c—2 quart size 8c
20c—4 quart size 15c
25c—5 quart size 17c
35c—6 quart size 22c
40c—8 quart size 25c
50c—10 quart size 33c
60c—12 quart size 38c
65c—16 quart size 45c

BERLIN SAUCE POTS. With Covers.

45c—6 quart size 33c
55c—8 quart size 38c
60c—10 quart size 43c

TEA KETTLES.

55c—4 quart size 33c
60c—5 quart size 43c
75c—7 quart size 49c
85c—8 quart size 55c

TEA POTS.

25c—1 quart size 18c
35c—1½ quart size 22c
39c—2 quart size 27c

BERLIN SAUCE PANS.

25c—2 quart size 16c
30c—3 quart size 18c
35c—4 quart size 22c
40c—5 quart size 25c
50c—6 quart size 33c
60c—8 quart size 38c
65c—10 quart size 43c

Brooms 25c

Would be a cracker-jack value at 39c; for this sale as long as the lot lasts only..... 25c each

Clothes Baskets 59c

Were made to sell at 98c; good size No. 2 split willow baskets, as long as the lot lasts only.... 59c

GALVANIZED CHAMBER PAILS.

49c—12 quart size 35c

GALVANIZED WATER PAILS.

25c—10 quart size 17c
29c—12 quart size 19c
35c—14 quart size 22c
85c Granite Chamber Pails 58c

DISH PANS.

39c—14 quart size 25c
50c—17 quart size 33c
39c Rinsing Pans, each 18c

COLLANDERS.

30c—11-inch size 20c
40c—12-inch size 25c

GRANITE CHAMBERS.

25c—medium size 18c
35c—large size 25c

59c Granite Foot Baths..... 33c
85c 14 quart Convex Pots.... 58c
$1.00 16 quart Convex Pots.. 72c
19c Granite 12-inch Wash Basins 10c

GRANITE ROASTING PANS.

29c—8½x12 inch size..... 19c
35c—9½x14 inch size..... 27c
50c—10½x15 inch size..... 33c
10c—9 inch Pie Plates..... 5c
12c—10 inch Pie Plates..... 7c

JAPPANED TIN WARE.

15c Flour, Sugar, Tea and Coffee Boxes 10c
50c 20-lb Flour Cans..... 35c
65c Bread Boxes 45c
75c Bread Boxes 55c
85c Bread Boxes 65c

WASH BOILERS.

$1.98, No. 8 Wash Boilers, copper bottom, at only..... $1.39

A. E. FORCE & CO.

"The White Store"

We Give the Famous S&H Green Trading Stamps

Store Opens at 8:30; Closes Saturdays at 10 p. m. Others days at 5:30.

Guess What Store

10% Discount

All your purchases until Saturday, Feb. 21st, will yield you 10 PER CENT. IN CASH.

Sign the coupon below, bring or mail it at once to the store that owns it—the trade mark.

Register NOW for coupons will not be honored if presented after 11 P. M. Tomorrow Night.

NOTE—Only one coupon registered for each person.

GUESS WHOSE TRADE MARK?

P 04 COUPON

Name .....

Address .....

City .....

'Plains & Fanwood.

Mrs. T. L. Lees, of Brooklyn, who has been spending several days with friends in town, returned to her home yesterday afternoon.

The Parish House basketball teams will give a dance in Meyer's Hall, Tuesday night, February 20.

Vanderbilt Raymond, the young man who recently returned to Scotch Plains after spending the past seven years roaming around the globe, will leave for Florida within a couple of weeks. Raymond expects to go in business in the South.

A party of about fifteen young men from town will attend the fireman's ball, which is to be held at Stirling tonight.

Father Macrath, of St. Mary's church, of Stony Hill, is running a 1914 model runabout, which he purchased from the Standard Auto and Tire Company, of Plainfield.

The last dance before Lent will be held at St. Mary's church, Stony Hill, next Wednesday night, February 13. A number of the younger set in town will attend the dance. The proceeds of this dance will be used to help defray the sundry expenses of the parish.

The next rehearsal of the tableaux which will be given by members of the Methodist church will be held in the chapel rooms tomorrow night.

Hoagland Roberts, the eleven-year old phenom of the junior class at the Parish House, who recently established a junior department record score of 211 on the alleys, has broken his own record and all other records, both junior and senior, by a score of 257. The highest score that a senior has bowled on the alleys is 234, which was done by Edward Hatfield, last year. Now that the little lad has showed such ability as a bowler the older members are waking up and devoting considerable time to the game in hopes of raising the record score out of reach of the younger members.

Mrs. Lemerie West, of Asbury Park, has returned home after visiting Mrs. Floyd Jones.

Mr. and Mrs. Charles Frank, of Rahway, have returned to their home in that place after spending the week with Mr. and Mrs. William Terry.

A valentine luncheon was held at the home of Mrs. Edward Sherwood this afternoon between the hours of 12 and 2, under the auspices of the Ladies' Aid Society of the All Saints' Episcopal church.

The monthly meeting of the Fanwood Fire Company will be held Tuesday evening at 8 o'clock.

Fanwood borough is represented in an inter-city club which has been formed to conduct dances for the young people of various nearby towns.

If plans materialize, this place will have a "Go-to-Church" Sunday in the near future. It will probably be under the direction of the Fanwood Township Sunday-school Association.

H. C. Lockwood has just sold the corner lot to a James Mizeck, of Bloomfield, who will build in the spring.

German Valley. and Chester

Mrs. Mervin Fields, of German Valley, is recovering from an illness.

An entertainment will be given February 21 in the German Valley Lutheran church.

The funeral of Mrs. William P. Orts, of Chester, who died last Monday, was held yesterday from her home. Burial was in Succasunna.

Westfield.

The Shade Tree Commission has organized with Alfred L. Russell as president. The Council will be asked for an appropriation of $800 for the work of the commission this year.

Bound Brook.

Miss Ruth Voorhees, of Dunellen, was a visitor with Miss Anna Giles, at Beechwood Heights, yesterday.

The Y. M. A. entertained about three hundred people in Voorhees' Hall, on Wednesday night, when they gave their first annual minstrel show. Some of the local jokes hit pretty hard, but they were all taken in the spirit that they were given. The audience was well pleased and a large sum was added to the treasury of the Y. M. A.

Mrs. John Morgan, of Spenceport, N. Y., is spending some time at the home of her father, Prof. Thomas L. Walters, of High street, South Bound Brook.

Mr. and Mrs. Aloyus Wuelfing have returned from their wedding trip and are making their home with Mr. and Mrs. James Toman, at Gateville.

Dr. N. McGee, of Brooklyn, has been secured as speaker for the annual Washington's Birthday exercises that are to be held in the Presbyterian church on Sunday afternoon, February 22, at 2:30 o'clock.

Miss Hattie Dayton, of Plainfield, has been visiting Mrs. John S. Carman, of Clinton street, South Bound Brook.

Miss L. Price, of Staten Island, is spending some time with Mr. and Mrs. Walter Griffiths, of South Bound Brook.

New Providence.

A son was born recently to Mr. and Mrs. John Negro, of Springfield avenue, Berkeley Heights.

Miss Camilla MacDonald, teacher in Diamond Hill School, is ill at the residence of Mr. and Mrs. Addison I. Youngs, Mountain avenue, Murray Hill.

Mr. and Mrs. Herbert J. High, of Morris avenue, East Summit, are the guests of Mr. and Mrs. James A. High, of Springfield avenue.

Starry Flag Council, Jr. O. U. A. M., will hold a public meeting in the council chamber to arrange to have a delegation attend the Washington Birthday celebration in Newark, Monday, February 23.

Dunellen & Vicinity

Miss Johnson, a teacher of the sixth grade, in the Whittier School, was removed to the Muhlenberg Hospital Wednesday afternoon, suffering from a severe attack of jaundice. She expected to be able to resume her duties within a couple of weeks.

Mrs. W. J. Alethon, of Mountainview Terrace, left yesterday morning for Philadelphia, where she was called by the severe illness of her mother.

Samuel Meyerhoff, of Plainfield, who has been working as an assistant to Louis A. Block, the manager of the National Beef Company, for the past few weeks, has resigned his position and returned to his home.

Work on the new house of J. Newton Apgar, on Washington avenue, is progressing very rapidly. It is expected that the building will be completed by May 1.

Benjamin Block, of East Orange street, has resigned his position with the Hall Signal Works at Garwood and will in the near future take a responsible position with a large concern in Pennsylvania.

High Bridge-Califon.

John Ader moved Wednesday from Cokesbury to Mill street, Camden.

Rev. James B. Dare, former pastor of the Lower Valley Presbyterian church, will be installed Monday as pastor of the Presbyterian church at Whitestone, Long Island.

Robert Ribbons, of Little Brook is at Muhlenberg Hospital, Plainfield, receiving treatment to his left eye, which was severely injured last week.

William S. Apgar moved from Califon to East High Bridge, yesterday.

Mrs. Marshall F. Apgar, of High Bridge, recently suffered a stroke of paralysis.

Several relatives and friends went to Plainfield, Wednesday, from Califon and tendered Mrs. Charles Abel a surprise party. Mrs. Abel was formerly Miss Emma Teets, of Califon.

Mrs. Peter D. Reed, of Whitehouse, was entertained Wednesday by Mrs. Edgar Lance, of High Bridge.

"Engaged by Wednesday" will be produced by local talent in Apgar's Hall, Califon, tonight.

Rev. Harry P. King, of Califon, spent Wednesday at Portland, Pa.

Whitehouse.

Mrs. H. G. Pidcock, of Whitehouse Station, Wednesday, visited Mrs. N. Wyckoff Hoffman, at Lebanon.

Mrs. P. Davis Reed returned yesterday to her home in East Whitehouse after a visit to her sister, Mrs. Edgar Lance, of High Bridge.

Eugene Hoffman, of Whitehouse Station, is recovering from the grip.

Mrs. Mary Carter, of Elizabeth, who has been visiting at Whitehouse Station, returned yesterday.

Mrs. William D. Reger and son, of East Whitehouse, are spending two weeks with Mrs J. S. Vosler, at Flushing, Long Island.

Misses Charlotte Compton and Harriet Messler, of East Whitehouse returned yesterday after a visit to their aunt, Mrs. Rogers R. Hall, of New York. Mrs. Hall, who formerly lived here, will soon move to Chicago.

Elias Trimmer returned yesterday to Gladstone, after a visit to his son, Irvin Trimmer, of Newark.

Mr. and Mrs. Frank Moke, of New Germantown, this week were guests of Mr. Moke's brother, Alvah Moke, of Peapack.

Mr. and Mrs. Wilfred C. Horton, of Peapack, have been visiting Mr. and Mrs. Joseph F. Schefcik in Bernardsville.

Flemington.

Mrs. John H. Ewing and Mrs. William Johnson left Wednesday for Bermuda, where they will spend two weeks.

The home of Amos Thatcher, just outside of Flemington, narrowly escaped destruction by fire Tuesday night. The flames were burning briskly when discovered by members of the family, who succeeded in putting out the blaze. A lighted match falling upon a rug is thought to have started the blaze. The loss was not large.

The executive committee of the Hunterdon County Bible Society will hold a meeting in the Bloomsbury Methodist church Tuesday afternoon. Rev. Dr. A. W. Sonne, pastor of the Flemington Presbyterian church, will preside.

TRAIN CREWS HAVE EYES ON "PRESERVE" AT STIRLING

Stirling, Feb. 13.—Conductors, brakemen, engineers and firemen conected with the Passaic and Delaware division of the Lackawanna Railroad are looking forward eagerly to the coming fruit and berry season, for the railroad has acquired a strip of land planted with fruit trees, berry bushes and grapevines, all of bearing age. The property in question has been owned by the company for some time, but it has been occupied by Mrs. Charles Ashman, who figured that long possession really made it part of her holdings. Now her dream has been shattered, for this week a section gang sent out from the company fenced off that part of the railroad's land, 40x100 feet.

Mrs. Ashman's property runs parallel with the line of the railroad tracks. Years ago she planted it with fruit trees and berry vines, and after awhile extended the line until she took in a strip of the company's property. The railroad officials offered no objection to the alleged usurpation of its rights until last year, when they decided to fence off that part of its land pre-empted by Mrs. Ashman. A wooden fence was built, but hardly had the railroad workmen departed from the scene when Mrs. Ashman tore it down. The railroad people took no action at that time, but last week the foreman of the section gang, G. L. Blott, received instructions from the Hoboken office to go to Stirling and put up a fence that would resist any attempt of Mrs. Ashman to tear it down.

The job was finished yesterday. The posts are of concrete, set deep in the earth and the other material is strong wire. The work cost the Lackawanna perhaps $50.

The P. D. trainmen figure that when the blackberry-raspberry-strawberry patch and the apple-peach-pear orchard begin bearing next summer there will be enough fruit to supply all their needs.

—Daily Press want ads. bring results.

CRANFORD WOMAN ADMITS GETTING FORBIDDEN MAIL

Mrs. Grace C. Fredericks, defendant in a divorce suit brought by Herman C. Fredericks, of Cranford, yesterday, admitted at a further hearing before Vice-Chancellor Stevens that after her husband last June forbade her further association with a man named by her husband, she received souvenir postals and letters from him.

The woman admitted that she and her husband had had words over the cards, but denied that she said to him, as he had alleged:

"It it wasn't for hanging, I'd kill you."

Reading from one of the cards: "I'll see you tonight, honey," the vice-chancellor asked Mrs. Fredericks:

"How did he happen to use such an expression as that?"

"I suppose he talked like that to every one," Mrs. Fredericks answered.

"Did he see you?" the court asked.

"He may have walked by the house," said the defendant.

Mrs. Fredericks denied the authorship of an alleged incriminating letter, but said the handwriting looked like hers. She denied other offenses charged in her husband's petition.

MAKE A BIG HAUL.

(By Telegraph to The Daily Press.)

Pittsburgh, Pa., Feb. 13.—Three robbers effected an entrance into the new Pittsburgh Theatre early today. They seized the two watchmen, bound them hand and foot and blew the safe. They escaped with several thousand dollars. One of the watchmen has been arrested, the police believing that he was allied with the burglars.

GRANT WAGE INCREASE.

(By Telegraph to The Daily Press.)

Indianapolis, Ind., Feb. 13.—The State Public Utilities Commission has awarded the local street railway employes higher wages, but denied recognition of the union. The decision is binding for three years from November 8 last.

TROLLEY EMPLOYES BANQUET.

Employes of the trolley company in the central division will give a banquet at the Waldorf Hotel, on Tuesday night, at which a number of officials of the P. S. C. will be present.

The Sunday-school of the Congregational church will hold a sociable in the parish house on Friday night, February 27.

—Advertise in the Daily Press. It pays.

February White Sale

OF 1914 MARKS A NEW PAGE ON OUR VALUE-GIVING BOOK---ENTHUSIASTIC BUYING PROVES IT A SUCCESS

The response to the opening of our February White Sale left no doubt in our minds as to the huge success it would turn out to be. Fact is—it is already a success.

Those who bought here yesterday secured many a wonderful bargain, in oft-occurring cases far in excess of their fondest hopes. The same opportunity awaits you.

Once more let us add that our values and qualities, and the size of our stocks do far over-top those of last year. Everything that's white, and such collections of beautiful merchandise we never showed before.

Here Are Some of Tomorrow's Specially Big Values

WHITE SALE SPECIALS IN MUSLIN DRAWERS.

AT 19c—Made of cambric has 5-inch ruffle tucked and 3 rows of hemstitching; specially priced for this white sale at..... **19c**

AT 39c—Drawers made of good quality cambric, 3 inch embroidery ruffle, 5 rows of fine tucks, either circular or straight cut; specially priced for this white sale at **39c**

AT 39c—Marcella Drawers, made of good quality nainsook; ruffled and tucked; specially priced for this white sale at..... **39c**

AT 45c—Circular Drawers, made of good quality nainsook, trimmed with embroidery; specially priced for this white sale at.. **45c**

WHITE-SALE SPECIALS IN WHITE UNDERSKIRTS.

AT 25c—Women's white cambric short underskirts with ruffle and tucks; specially priced for this white sale at **25c**

AT 79c—White underskirts of long cloth, some have 12-inch ribbon run embroidery flounce; others with 16-inch flounce, no ribbon; specially priced for this white sale at **79c**

AT $1.00—Skirts made of very good quality long cloth; have 9-inch embroidery flounce, ribbon run or without ribbon; this is a very special value; during this white sale at **1.00**

AT $1.25—Skirts made of very fine cambric, has 13-inch embroidery flounce of splendid quality; an extra special value during this white sale at **1.25**

AT $1.49—Underskirts of Seco Silk, tastily trimmed in dainty shadow lace let in scallops, ribbon run and bow of ribbon on side to match; pink and blue; specially priced for this white sale at **1.49**

HONEY COMB SPREAD AT $1.25

Full size, extra good quality, at the price, you would do well to lay in a season's supply, at the white sale price of..... **1.25**

Snow White Bleached Turkish Towels, double thread actual size 20x40; special at, each.. **19c**

Heavy Linen Huck Towels, hemstitched; good quality; size 19x36; special **25c**

Best Quality Bleached Domet, 36 inches wide; special at a yard **10c**

36-INCH BERKLEY FINE CAMBRIC.

Specially priced during this white sale only, at per yard. **10c**

DAMASKS, SHEETS, PILLOW CASES, TOWELS AND BED SPREADS.

72-inch pure Linen Snow White Table Damask, during this white sale, at per yard..... **79c**

58-inch Mercerized Table Damask, per yard **29c**

72x90 Sheets, the Madison Ave. **59c**
81x90 Sheets, the Madison Ave. **69c**
90x90 Sheets, the Madison Ave. **79c**

White Dimity Bed Spreads for single bed only; actual measurement 52x90; a very desirable spread—is easy to laundry; a white sale special at **59c**

SPECIALS IN WHITE COMBINATIONS.

AT 59c—Skirt and Drawer Combinations, made of muslin, cover of swiss flouncing; special for this white event at..... **59c**

AT $1.00—Combinations, made of good quality nainsook, trimmed in two rows of Val. insertion and one row of ribbon run embroidery beading, neck and armholes edged with Val. lace to match; other styles at same price trimmed in embroiery; special **1.00**

AT $1.49—Combinations, made of very fine quality nainsook, exquisitely trimmed in Val. and shadow lace and ribbon; a very special value for this white event at **1.49**

AT $1.98—Marcella Combinations of dotted silk mull, trimmed in ribbon and Val. lace; specially priced during this white sale at **1.98**

Other Marcella Combinations—98c to $2.98 each.

PRINCESS SLIPS AT 98c to $2.98

Of long cloth and nainsook in women's and misses' sizes, lace and embroidery trimmed; all sizes in each lot; a splendid collection to choose from at our special white sale prices, 98c to.... **2.98**

LONG CLOTH BY THE PIECE.

No. 200 Imperial Long Cloth; piece of 12 yards **98c**

No. 300 Imperial Long Cloth; piece of 12 yards **1.39**

No. 400 Imperial Long Cloth; piece of 12 yards **1.69**

MUSLIN GOWN SPECIALS.

AT 39c—Gowns, made of nainsook, round yoke of embroidery, neck and sleeves trimmed in lace and insertion; for this white sale the yare **39c**

AT 79c—Gowns, made of long cloth, round yoke, low neck and short sleeves; trimmed in embroidery; special at **79c**

AT $1.00—Gowns, made of fine quality long cloth, trimmed either in Val. lace, torchon or swiss embroidery; round yoke or V neck, big selection of styles; specially priced during this white sale at **1.00**

WHITE SALE SPECIALS IN CORSET COVERS.

AT 15c—Corset Covers, made of muslin; trimmed in torchon; special at..... **15c**

AT 19c—Corset Covers, made of muslin, trimmed in good quality embroidery; special for this white sale at **19c**

AT 25c—Corset Covers, made of nainsookk, trimmed in lace or embroidery; big assortment o fstyles; all sizes; specially priced for this white sale at **25c**

AT 39c—Corset Covers, made of better quality nainsook, exquisitely trimmed in embroidery; large selection to choose from; for this white sale **39c**

AT 50c—Corset Covers, made of fine quality long cloth, and all over embroidery; lace and embroidery trimmed; a value you will appreciate; during this white sale **50c**

AT 79c to $2.98 EACH—Corset Covers, made of fine quality shadow lace, trimmed in ribbon and rosettes of ribbon; each a marvel of beauty; priced specially during this white sale at

79c, 98c, $1.39, $1.98 and up to $2.98

REAL LINEN AND IMITATION TORCHON EDGES AND INSERTIONS 5c PER YARD

Hundreds upon hundreds of dozens of real and imitation linen torchons, an unusually large line of neat patterns, all are included during the white sale, per yd. **5c**

24-INCH SHADOW LACE

Flouncing, 6 different styles, all new designs; special, at a yard **39c**

Among the New Novelties in WHITE DRESS MATERIALS Shown for the First Time Tomorrow.

38-inch Embroidered White Crepe, a soft clinging material, at per yard..... **1.00**

38-inch Corded White Crepe at per yard **35c**

44-inch Plaid Ratine, at per yard **1.49**

44-inch Plaid Crepe, at per yard **1.49**

BEAUTIFUL NEW WHITE WAISTS AT $1.98.

We have just received and are putting on sale for tomorrow, nine distinctly new styles in white Waists, made of fine quality white veils and crepes; some have hand-embroidered fronts, others trimmed in Jap lace. All have the new long shouldered Elephant Sleeves; they are a splendid addition to this white sale **1.98**

DRESS GOODS AND LINENS.

Non-crushable and non-shinkable 36-inch pure Linen in white and colors; at a yard..... **50c**

36-inch Ramie Linen, white and colors; at per yard..... **39c**

28-inch Two-tone Eponge, mostly light colors; special, at a yard **50c**

17-inch Pure Linen Toweling Crash, good weight; special at a yard **10c**

40-inch Crepe Voile; value 39c; at a yard..... **29c**

36-inch Rice Cloth; regular 50c; at a yard..... **39c**

Mercerized Poplin, white; regular 25c, at a yard..... **19c**

45-inch Mercerized Batiste, 50c quality; special **29c**

SHEER LINENS, VERY POPULAR FOR WAISTS.

Fine Count Handkerchief Linen, regular 69c; for this white sale at **59c**

Fine Count Handkerchief Linen, regular 79c; for this white sale at **69c**

Heavier quality linen; reg. 59c; for this white sale at... **49c**

Heavier quality linen, reg. 79c; for this white sale at... **69c**

WHITE MADRAS TAILORED WAISTS.

Six different style materials, mostly of satin striped madras with soft detachable collars to match, also plain linen detachable collars workmanship is of th ebetter kind; perfect fitting; a white sale special at **79c**

SPECIAL TO CLOSE OUT.

Heavy White Norfolk Blouses; were $1.49; to close them out, we have marked them **98c**

More For Your Money at—

Tepper's

PLAINFIELD, NEW JERSEY

THE BUSY STORE.

W. & J. SLOANE

Price Reductions Up to 40% on Desirable Rugs

High-grade domestic weaves of decorative excellence, from our regular stock, at these **substantial reductions.**

Reversible "Kalliston" Rugs

The designs include Plain Red and Blue Centres, in 9 ft. x 12 ft., and Plain Tan Centre in 6 ft. x 9 ft.—all with Greek Key Border.

Size 9 ft. x 12 ft.; regularly $43.00; at— ***$24.50***
Size 6 ft. x 9 ft.; regularly $21.50; at— ***11.75***

Body Brussels Rugs of Standard Makes

Size 9 ft. x 12 ft. Artistic chintz, self-colored and Oriental effects.

Reg. $28.25; at ***$22.75*** Reg. $32.50; at ***$25.50***

Scotch Weave Wool Art Rugs

Size 9 ft. x 12 ft. The well-known "Mohegan" and "Inverness" qualities in Two-tone, Plain Centre and Chintz effects.

Reg. $18.50; at ***$14.75*** Reg. $30.25; at ***$24.25***

Smaller sizes at corresponding reductions.

"Imperial" Smyrna Rugs—Oriental Effects

Size 6 ft. x 6 ft.; regularly $11.75; at— ***$8.50***
Size 6 ft. x 9 ft.; regularly $15.50; at— ***11.25***
Size 7.6 ft. x 10.6 ft.; reg. $24.00; at— ***17.25***

FIFTH AVE. & FORTY-SEVENTH ST., NEW YORK

JUVENILE MUSICIANS GIVE A FINE CONCERT

An appreciative audience attended the third public concert given under the auspices of the junior Municipal Orchestra and the affair was a success that eclipsed the previous two. The juvenile musicians under the leadership of Martin A. Korff, rendered an excellent program of selected numbers and their efforts were well received by the music lovers present.

Marked improvement since the last concert was noted in the work of the players last night and the enthusiasm over the Recreation Committee's project has been aroused to a high pitch by these public exhibitions. The concert was given in the Washington School Auditorium and the orchestra was assisted by Frederick J. Hubach, who rendered a baritone solo accompanied by Mrs. Hubach at the piano.

A feature of the concert was a pleasing and impromptu address given by Mr. Hubach on Abraham Lincoln. The speaker described the home and political life of this great man and outlined incidents in his life that made him world famous.

The program:

Part One—March, Playmates, Lincoln; overture, Titania, Hildreth, Spanish serenade, Anita, Allen; cornet solo, Resignation, Cora Roma, Alfred Korff; baritone solo, The Last Man, W. H. Callott, Rev. Frederick J. Hubach, Mrs. Hubach at the piano; orchestra, The Rose Said to Me, Edwards.

Part Two—Selection, Salute to Erin, Lamotte; tone poem, Apple Blossoms, Roberts; cornet solo, selected; baritone solo, The Publican B. Vandewater; reverie, Cathedral Chimes, Arnold-Brown; march, Prince Imperial, Duble.

PERSONAL.

"Ted" Shortman, of Newark, formerly well known Plainfield, and on time member of the original Ho baseball team, has returned to his home, after visiting his Walter Foster, of West F

Miss Emma F Pa., has returned month's visit with Mrs. J ney, of Westervelt avenue

"Nace" Tisworth, this city, but now of New York, visiting friends in town

Mrs. of West Sixth street, has been visiting in Harrisburg, Pa., to spend a few weeks

Herbert S. of West Fifth street, who has been traveling in the West for the past three years, has returned to Plainfield and has taken a position in the advertising department of the New York Evening Post.

ARGUMENT POSTPONED.

(By Telegraph to The Daily Press.)

New York, Feb. 13.—The argument on the application of William Randolph Hearst to make permanent an injunction granted on Wednesday restraining the Associated Press from discontinuing its Telegraphic News Service to the San Francisco Examiner has been adjourned by consent of counsel until March 2.

Rev. Charles H. Kues, rector of Holy Cross church, will preach morning and evening on Sunday, the hours being 11 and 7:45. The Sunday-school will meet at 9:45 in the morning.

WETUMPKA CLUB ENJOYS STRAW RIDE AND DANCE

Miss Mary Viana and members of the Wetumpka Jolly Girls Club, of this city, enjoyed a straw ride to the home of Mrs. Adam Sacks, at Liberty Corner, on Wednesday night. Upon the arrival of the party of young people there was dancing, with Miss Hilda Story at the piano, games were played and an evening of thorough enjoyment spent by all.

Those present were: The Misses Augusta Brommer, Mabel Van Campe, Hilda Story, Ethel Magonegal, Ethel Journeaux, Rose Viana and Jennie Viana; Messrs. John Miller, John Snieder, George Hartleider, William Cooper, George Taylor, Earle Nelson, Rene Van Mender, Frank Webster and Michael Stierer.

BURNETT BRODZIAK SPOKE ON TRIP AROUND WORLD

Burnett Brodziak, a Boar war veteran, was the speaker at the meeting of the Men's Association of the Heavenly Rest church held in the church parlors last night, and he discussed a four and one half years' trip he made around the world while in the British navy. The speaker described the commercial life of each country which he visited and illustrated his lecture with numerous short and witty anecdotes based on the characacteristics of each nation.

Mr. Brodziak told of the lives of the people of the different countries and their chief sources of recreation and occupation. His talk was a decidedly interesting one and he kept the close attention of the men present from start to finish.

Following the talk the association enjoyed a social hour during which refreshments were served.

AMATEUR SHOW ENJOYED.

The second amateur show given by "Doc" and "Mac" at Debele's Auditorium last night, was enjoyed by a large audience. There was dancing during the evening. The show consisted of seven local acts. The award of the prize was made to Charles Davidson, Jr. He is a buck and wing dancer. The second prize was won by Patrick Honan, a harmonicalist. The third prize went to the Westfield duo, Messrs. Boyd and Lloyd. Another local act which received warm praise was that of the "Horn-em-Cows" minstrel troupe. This was a most unique performance and those who participated in the production were thought by the audience to deserve great credit for their heroic efforts to cause a laugh.

MISS CORNELIA B. PHILPOTT.

Miss Cornelia B. Philpott died this morning at her home at 36 Norwood avenue, this city. She was fifty-one years old and was a daughter of the late James and Catherine C. Philpott. Miss Philpott was born in Brooklyn, and had lived in Plainfield for about thirty years. She is survived by two sisters, Julia and Adelaide, both of whom made their home with her. Notice of funeral will be given later.

HENRY R. TOWNE PROTESTS.

(By Telegraph to The Daily Press.)

Washington, Feb. 13.—Henry R. Towne, of New York, today appeared before the House Judiciary Committee in opposition to that provision in the pending trust bills forbidding price discriminations. He said that a manufacturer should be permitted to sell or refuse to sell any customer at any price which is to his best interests. This is necessary in order to develop a market.

TURKEY SUPPER GREAT SUCCESS

Annual Affair at Warren Chapel Patronized by Nearly Four Hundred People.

The second annual turkey supper of the Missionary and Aid Society of Warren chapel was held last night. Three hundred and ninety-two partook of the feast provided by the women. It was a most enjoyable affair. Following the dinner there was an entertainment and social hour. The Rev. Joseph O. McKelvey, the pastor, made a brief address on "The Life of Lincoln." He dwelt particularly on the "martyred president's" great charity and infinite compassion as shown by his loving visits and kindly ministrations to sick and wounded soldiers and sailors during the Civil War, of both those of the Southern as well as of the Northern force.

One of the members of Warren chapel exhibited a flag, last night, that in 1865 was used in the memorial service held after Lincoln's assassination. There was also shown an old steel engraving of Lincoln.

There were orchestral selections, tenor solors by Mr. Jamieson, a flute solo by Elmer Wheeler and Miss Mary Martin gave recitations. John Richards sang a bass solo, "Rocked in the Cradle of the Deep," there was a violin solo by Arthur Mosher, a cornet solo by Whitney Frazee, and recitations by E. C. Smith in Irish dialect.

The decorations of the tables in the dining room were particularly attractive and symbolic of the anniversary of Abraham Lincoln's birth. The red, white and blue shields used in the decorations were unique. American flags lent added color to the brilliant scene.

Those that served on the various committees were:

Decoration committee, Andrew J. Stiglitz, George Hoagland, R. S. Lewis and Charles Harring; candy table, the Misses Hattie Squires and Bertha Hoagland; ice cream table, William Bacon, Joseph Randall and Charles Holstein; tickets, George Hoagland; assistants in the dining room, Louis Stites, George Forgerson, Harry Ramsey and Albert Van Winkle; upper dining room, Mrs. J. W. Gavett and Mrs. Gibson Smith, assisted by Mrs. R. O. Stewart, Mrs. William Newmiller, Mrs. Joseph Randall, Mrs. John Schenck, Mrs. William Bacon, Mrs. Albert Causbrook, Mrs. Charles Summers, Mrs. Mary Chamberlain, Miss Dolly Bolsterle, Miss E. Easton, Miss E. Kreager and Mrs. A. J. Stiglitz; downstairs dining room, Mrs. John Green and Mrs. Benjamin Moore, assisted by Mrs. E. A. Smith, Mrs. H. Ramsey, Mrs. E. O. Clark, Mrs. Charles Stetter, Mrs. Charles Hoistein, Mrs. L. Stites, Mrs. Theodore Kutzhals, Miss Eva Terry, Miss Ella Coddington, Miss Anna M. Dowell, Miss Mamie Kocher, Miss Grace VanDenburg and Mrs. David Smith; fireless cookers, in charge of Mrs. J. Snyder and Mrs. Frank Burner; serving room, Mrs. J. Snyder, Mrs. Frank Burner, Mrs. P. Seader, Mrs. Charles Harring, Mrs. R. S. Lewis, Miss H. Taynor, Miss Tyler, Mrs. C. Kline, Mrs. Jacob Kettenring, Mrs. William Demarest and Mrs. George Demarest; kitchen, Mrs. John Johnson, Mrs. George Hoagland, Mrs. Charles Blimm and Mrs. Charles Anson; cake table, Mrs. George Forgerson and Miss Frances Bishop; cloak room, William Bacon, George Forgerson, Jacob Kettenring and John Schenck; and reception committee, Mrs. Joseph O. McKelvey and Mrs. Henry Bishop.

Mrs. Joseph O. McKelvey, who is president of the society, was general chairman of the dinner committee and deserves considerable credit for the success of the project.

MARTIN AT THE SHORE.

Jack Martin, the local ball player, left this morning for Asbury Park, where he will enjoy the ocean breezes over the week-end.

—It is wiser to know what a thing ought to cost before buying it; and ad-readers usually do know this.

COMISKEY SERIOULY ILL IN AN ITALIAN HOSPITAL

(By Telegraph to The Daily Press.)

Rome, Italy, Feb. 13.—Charles A. Comiskey, president of the Chicago Baseball Club in the American League, who was taken suddenly ill with acute indigestion last Monday, took a turn for the worse today and is much weaker. Mr. Comiskey has not been able to take any nourishment for four days.

Comiskey went under the X-ray and was examined by Prof. Bastianelli, one of the physicians who attended J. Pierpont Morgan. The patient is under the care of Dr. John E. Jones and Prof. Underico de Luca. It was said that one of the chief causes of the attack was the drinking of a big quantity of ice water.

FORM YOUNG PEOPLE'S BRANCH OF W. C. T. U.

Organization of a Young People's Branch of the Woman's Christian Temperance Union, together with the election of officers, took place at a meeting held at the home of Mrs. William J. Hamilton, on East Seventh street, last night. The organization will take the place of the "Y's" and the Senior Loyal Temperance Legion, and will include both young men as well as young women. The objects of the society are to work for the passage and enforcement of prohibition laws in State and nation and to promote the cause of purity and total abstinence.

The branch starts with a membership of fourteen. These officers were elected: President, Robert B. Butler; recording secretary, Miss Mabel Cronce; corresponding secretary, Miss Edith Hamilton; treasurer, Gideon Fountain.

The vice-presidents and suuperintendents of the various departments of the work will be elected at the next meeting to be held on Thursday, March 5. The work, it is believed, will appeal to a large number of young people who have the interest of all social purity at heart and who are interested in the abolishment of the liquor traffic. It is expected that the next meeting will show a large increase in membership.

WILL SHOW "TIP TOES."

Mrs. Fred Moore, of this city, will show her toy poodle, "Tip Toes," at the Newark Dog Show, tomorrow. "Tip Toes" only needs two more points to place him in the championship class. This little poodle is three years old and is said to be the smallest in the country, being considered a very fine type of poodle by judges in past shows.

Plainfield Daily Press

LESLIE R. FORT.....Managing Editor

Published Daily, except Sunday, by the PLAINFIELD PRESS COMPANY. 105 North Avenue.

Entered at the Plainfield, N. J., Post-office as Second Class Mail Matter

TELEPHONE PLAINFIELD 1300.

Private Branch Exchange connecting all departments.

Two cents a copy. Ten cents a week $2.00 a year in advance. Delivered by carrier or by mail. No extra charge for papers mailed to points in the U. S. and Canada.

Any subscriber failing to receive a single issue will confer a favor by notifying the business office.

Advertising rates mailed on application.

Copy for change of Advertisements to ensure change for same day must be at the office by 9:00 a. m.

FEBRUARY 13TH IN HISTORY.

1804—Samuel Phelps, an eminent English tragedian, born. Died Nov. 6, 1878.

1826—The American Temperance Society was founded in Boston.

1862—The Federals began their attack on Fort Donelson, Tennessee.

1883—Richard Wagner, the famous composer, died. Born May 22, 1813.

1893—Mr. Gladstone introduced the Irish Home Rule Bill in the British parliament.

1913—Charles Major, noted novelist, died in Shelbyville, Ind. Born in Indianapolis, July 25, 1856.

Plainfield, N. J., February 13, 1914

JUST IN PASSING.

St. Valentine's Day tomorrow. Of course, it is easy to clutter up the mails with frivolous, lace covered nothings, but something of a substantial nature is always preferred. Accordingly, the following suggestions for well known Plainfielders, with verses of your own making to accompany each may be timely: Mayor Percy H. Stewart, State Senatorial toga; Councilmen Martin and Vanllerweiden, life membership in the W. C. T. U.; Councilman Claybrook, a city hall; Plainfield Lodge of Elks, a front seat on the "no-tax" barouche; Newton B. Smalley, a little county all his own; Messrs. Reville, Gaffney, Hoagland, Teel, Kenney, Marshall, etc., etc., the job now held by Elias H. Bird; the Public Service Corporation the entire city on a silver platter covered over with gold sauce; Messrs. Findlay and Gloekler, consolation cups; and Senato, James E. Martine, a cyclone cellar.

Corporation Counsel Charles A. Reed, a favorable decision from the Public Utilities Commission in the city's free light argument.

W. de LaR. Anderson, something aside from politics to think about.

Asistant Superintendent A. D. Edgar, congratulations.

William Jeffery, a greater Plainfield.

Councilman Edmund Rushmore, kind regards from "Bill" Smalley; W. L. Smalley, kind regards from Ed. Rushmore.

Alex Ayers, at least two more friends in the Common Council.

Chief Kiely, the address of the Ackerman thief.

H. E. Parker, a new Y. M. C. A.

Leighton Calkins, a book of instructions on "How to Become a Mayor."

W. R. Townsend, the title of "Busy Izzie."

Councilman Charles Graves, something to warm his feet.

If any further suggestions are needed, write the Valentine Editor.

A GREAT FRATERNAL ORDER.

Local members of the Knights of Pythias are showing great interest in that substantial and well-known organization's fiftieth anniversary, which will be celebrated nationally next Thursday at Washington, where the organization was founded. One of the local organizations will celebrate the anniversary tonight, and others here and in nearby towns are planning to fittingly mark the passing of the half century mark.

An unusual feature of the celebration next Thursday in Washington will be the presence of Abraham D. Vanderveer and Edward S. Kimball, two of the first members initiated. On Thursday night, Secretary of State William J. Bryan, himself a member of the Lincoln, Nebraska, lodge, will deliver an address on "Fraternity, As Exemplified By the Knights of Pythias."

In the whole range of fraternal and beneficiary societies there is probably none that can equal the Knights of Pythias in its record of growth. Today it is the third largest organization of its kind in America, its membership being exceeded only by that of the Free Masons and the Odd Fellows.

It was on February 19, 1864, that Justus H. Rathbone, a New Yorker who was employed in one of the Government offices, called together a few of his friends to discuss the formation of a fraternal society. It was just at the close of the Civil War and the time was considered auspicious for forming such a society. The initial steps were taken and it was decided to call the order the Knights of Pythias.

The order prospered from the start. From its humble beginning it spread to every part of the United States and Canada. The total membership now exceeds 700,000. Ohio, Pennsylvania, Indiana and Illinois have upwards of 50,000 members each. The Pythian Sisters, the women's auxiliary to the order, is organized throughout the country. The military department boasts of 20,000 members, while the insurance department has about 75,000 members who carry an aggregate of nearly $100,000,000 in insurance.

All fraternal orders do good work, but the record of the Knights of Pythias is an enviable one, and the local members are justified in manifesting their pride in the fitting manner which they have chosen.

INCOME TAX.

The questions involved in an income tax return are now being presented to all the people. The first return will be more difficult than subsequent ones, when the citizens will have become more accustomed to the requirements. An income tax return is undoubtedly a nuisance, and we wish the administration had not attempted to impose an income tax upon the country at this time. We should have much preferred to have seen this tax await some great emergency, like a foreign war, or something of that nature. Strictly speaking, it is a just tax; probably the most just of any form of taxation, because it imposes the burdens upon those best able to bear them.

The feature which exempts all who have an income under $3,000 is not inequitable. It would have been better if the tax had been imposed generally, so that it could not have been said that there was any distinction made among the citizens. If every one, having property, paid something toward the support of the government, it would quicken his or her interest in seeing that good government was maintained, and that is the ultimate ambition of every right-minded citizen. This tax may inconvenience and make hardship, but the experiment can only result in good, whether the present law stands or a modified one shall be subsequently enacted.

A Fitzgerald's Legislative Manual, the ever-present [illegible] in the time of trouble for the [illegible] publicist in New Jersey, has made its annual appearance and is bigger, better and more valuable than ever. Under the careful editing of Thomas F. Fitzgerald, dean of legislative correspondents and the best posted man on the public affairs of the State for many years back, the manual goes to the public a finished work. Year after year the number of copies is increased, but always there is a demand for these handy text books in excess of the supply. From the newspaper viewpoint, a volume of Fitzgerald's Manual and the current issue of "Who's Who In America" fortifies the editor to handle almost any question concerning the public men of the day in both State and Nation. May the Manual and its publisher continue to thrive for many years to come.

Samuel Rothberg has written the editorial for tomorrow's Press. As one of the many "live-wire" merchants in Plainfield he has prepared something that will be of interest to every person who hopes to see Plainfield thrive. "Get the Community Spirit" is his topic, and we want every reader of the Press to read what he has to say.

FOUNDER'S DAY AT PEDDIE.

Hightstown, Feb. 13.—Founder's Day, the birthday of Thomas B. Peddie, was observed yesterday at the school by a program of unusual interest. The address was delivered by Elmer Burlit Bryan, of Colgate University and the Peddie Glee and Mandolin clubs and orchestra furnished music. Thomas B. Peddie was born in Edinburgh, Scotland, in 1808, came to America in 1833, and resided in Newark. After a number of years he had acquired a fortune, and became much interested in educational institutions. His attention was directed to the New Jersey Classical and Scientific Institute at Hightstown, which was passing through a crucial period, and was then heavily in debt. Through his aid, several times, the school was freed of debt, and became known as the Peddie Institute. The senior class held its annual promenade in the gymnasium in the evening.

—Advertise in the Daily Press.

CHARLES S. WHITMAN.

Assembly Still Wants Him to Head the Graft Hunt.

Photo by American Press Association.

A new effort is to be made to induce District Attorney Charles S. Whitman of New York to become chief counsel for the assembly investigating committee which was named to probe state departments concerning which graft charges have been made. Should he accept it is likely that former State Senator Cobb D. Hinman will be named as his assistant, but if Mr. Whitman again declines Mr. Hinman will be made chief counsel of the committee. Assemblyman John L. Sullivan, chairman of the committee, will confer with Mr. Whitman.

MRS. ROCKEFELLER RETURNS

Looks Pale and Weak and Had to Be Assisted Aboard Train.

Cleveland, Feb. 13.—Mrs. John D. Rockefeller, looking very pale and weak, was assisted by Mr. Sims, Mr. Rockefeller's secretary, aboard a Lake Shore train here. She left to join Mr. Rockefeller at Tarrytown. Mr. Sims and four attendants accompanied her.

The Rockefellers usually return to Tarrytown much earlier than this, but Mrs. Rockefeller's illness detained them this year.

BRANCHBURG FINANCES.

North Branch, Feb. 13.—The annual financial report of Branchburg Township has just been issued. John Ritchie, collector of taxes, shows that the amount of the duplicate for 1913 was $16,826.[illegible], which with taxes received for 1912 amounting to $940.66, and a few minor items, make a total of $17,955.57. Of this amount $6,929.21 was paid over to the county, $2,610.36 to the State school fund and $1,263.75 to the township treasurer. The balance in hand is $106.90.

APPOINTED GENERAL MANAGER.

(By Telegraph to The Daily Press.)

New York, Feb. 13.—A sensation was created today at a meeting of the Great Eastern Railway Company, of England, when it was announced that Henry W. Thornton, superintendent of the Long Island Railroad, had been appointed general manager of the Great Eastern road. Mr. Thornton will assume his new duties on April 1.

GRAVES GOES HOME.

Robert Graves, the Bethlehem Pa., engineer of the Lehigh Valley Railroad, who received injuries to his head through striking the uprights of a bridge near Bound Brook, was able to leave Muhlenberg Hospital today. His hurts were found to be superficial though painful.

BANK RUN CONTINUES.

(By Telegraph to The Daily Press.)

Newark, Feb. 13.—Despite assurances of the soundness of the Howard Savings Institution, the run of that bank continued today.

He Still Had It.

"Look here, you swindler!" roared the owner of the suburban property to the real estate man. "When you sold me this house, didn't you say that in three months I wouldn't part with it for $10,000?"

"Certainly," said the real estate dealer calmly. "And you haven't have you?"

A Little Too Much.

"This is what I call adding insult to injury."

"What's the trouble?"

"An editor not only returns my manuscript, but he wants me to subscribe for his paper."—Birmingham Age-Herald.

Right on the Job.

Indignant Citizen (to office boy)—Your confounded paper had an outrageous attack on me this morning and— Office Boy (briskly)—Yessir How many copies will you have?

Noble Thoughts.

Beautiful this thought and beautiful the language wherewith Sir Philip Sidney gave it expression. "They are never alone who are accompanied by noble thoughts."

—To go straight to the right store, at the right time, in making a particular purchase, is not a matter of luck, or of general knowledge of the stores—but of keeping in touch with store advertising all the time.

McDougall Kitchen Cabinets

Saturday's Best Bargains

McDougall Kitchen Cabinets

New Dress Ginghams

8c a yard

About 5,000 yards, all new Spring patterns and colorings, in stripes, checks, plaids and plain colors; regular 12½c goods.

Less Than Half Price

Enamel Ware Sale

Your Choice

25c

Values up to 75c

Tea and Coffee Pots, Cooking Kettles, Roasting Pans, Foot Tubs, Chambers, Berlin Kettles, Dish Pans, Colanders and Wash Bowls.

Boys' $1 Blouse Waists for . . 75c

The K. & E. Brand, with and without collar, in white and fancy madras, chambray and striped flannel.

Women's 25c Stockings, a pair . 19c

Burson fashioned Hose, fine quality black cotton, with double sole and high spliced heel.

Men's Union Suits, worth up to $3, for 1.98

Natural grey wool, fine ribbed, splendid value.

50c Corset Covers for 29c

Made of fine cambric and crepe, neatly trimmed with lace and ribbon.

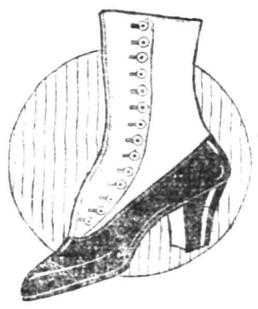

The Best Shoe Value in Town

Reg. $6 Quality for 3.85

Women's bench made Button Boots, "The Plaza," in Wilson grey, black cravenette and kid tops, Patent Leather and Demi-Calf Boxings. Don't miss this Big Saturday special.

A Chance to Buy a Good Coat for a Little Money . . . 10.98

Excellent $15.00 Values.

For Beautiful Astrachan Coats in black, white, brown and navy; also in fancy mixed cloths; all elegantly tailored.

McDougall Kitchen Cabinets

Woodhull & Martin Co.

McDougall Kitchen Cabinets

WE GIVE FIVE PER CENT. PROFIT SHARING COUPONS.

SCRAPS FROM EVERYWHERE

California shipped 1,500,000,000 oranges last year.

About 100 arrests for counterfeiting are made in the United States each year.

The chance of two finger-prints being alike is not one in 64,000,000,000.

Wasps rank next to the higher classes of ants in point of insect intelligence.

Gold-filled teeth have been found in the jaws of skeletons exhumed in Pompeii.

Two million Chinese eggs for the American market were received recently at Vancouver.

Asia, which is the largest of the continents, has an estimated area of 17,057,000 square miles.

Frank Ashbrook have announced his candidacy for the Democratic gubernatorial nomination in Texas this year.

Scientists have determined that at the age of 30 the female brain begins to lose weight, but that of the male not until the age of 40.

Walter B. Wright, a negro, holds the important position of secretary to the president of the New York, Chicago and St. Louis Railway Company.

Vera Cruz, Mexico, has the distinction of being the wettest place in the western world. It has an average annual rainfall of 180 inches.

The famous Death Valley in California furnishes the lowest point on the continent of North America, being 276 feet below the level of the sea.

When a fishing vessel went ashore recently on the north coast of England a number of men swam out on horseback and succeeded in boarding her.

The great bronze statue of Freedom surmounting the Capitol dome in Washington is nineteen feet six inches high and weighs nearly 15,000 pounds.

It has been asserted by many eminent specialists that there is no doubt that by the beat of the pulse alone the sex and age of a person could be told.

The remarkable speed with which some birds can fly was illustrated recently in France, when an express train travelling from Nice was beaten by twelve minutes by an eagle which raced it over a distance of eighteen miles.

Headquarters for

GIBSON'S RYE

E. C. WESCOTT,

115 East Front Street.

Doan's Kidney Pills 45c
Father John's Medicine 45c

NYAL'S YELLOW-PILLS

For Billiousness, Liver Complaint, Malaria, Sick Headache, Dizziness, Constipation and troubles due to torpidity of the liver.

Small, Active, Safe and Sure. Dose—One pill.

25c PER BOTTLE.

SCHREINER BROS.

Prescription Druggists

PARK AVE., COR. SECOND ST.

TEACHERS AND STUDENTS OF THE BIBLE

A COURSE OF

NINE LECTURES

WILL BEGIN AT GRACE PARISH HOUSE, EAST SIXTH BEGINNING MARCH 2, AT 8 O'CLOCK P. M.

LECTURERS

REV. HEWEL E. W. FOSBROKE, D.D.
CAMBRIDGE, MASS.

REV. GEO. HODGES, D. D.; D. C. L.
CAMBRIDGE, MASS.

REV. H. B. NICHOLS, D. D.
NEW YORK CITY

FULL COURSE $2.00

TICKETS & INFORMATION 130 E. 6TH ST.

2 13 2

"Do the Very Best You Can"

This applies to saving money as well as working with zeal. Start an account with us—it will give you the right kind of incentive.

3% INTEREST ON CHECKING ACCOUNTS OF $500.00 AND ABOVE

4% INTEREST ON SAVINGS ACCOUNTS OF $10.00 AND ABOVE

THE CITY NATIONAL BANK

OF PLAINFIELD, N. J.

Capital $150,000.00 Surplus and Profits $300,000.00 (all earned)

The John Wanamaker Store

Formerly A. T. Stewart & Co. — Broadway and Ninth, New York

1,875 New Selected Scarfs and Muffs are Offered at $1.50 to $25

Ten Good Furriers Have Turned Over Their Season's Remainder of Small Furs to the Wanamaker Store Rather Than Place These Overstocks in Storage

Every first class manufacturer dislikes more than anything else to place tag ends of his stock in storage to start another year's season.

Knowing this, we communicated with the principal furriers of New York immediately after they had taken account of their stocks on February 1st.

How much stock had they on hand?

Not much. But what they had was in the way. They were willing to make large sacrifices in price in order to clear their stocks at once.

Please do not expect unlimited quantities of any of the furs. Values are far too good for that. Of some furs we have so few that we cannot even quote them. Of furs listed here we have ample quantity for those who come early.

	Muffs	Scarfs
Black coney	$1.50 to $5	$2.25 to $5
Dyed raccoon	6 to $14.50	$14.50 to $19.50
Japanese mink	6 to $23.50	$6.50 to $23.50
Mole coney	10 to $12.75	$5.50 to $12.75
Nearseal (dyed coney)	10	$5.50
Black wolf	10 to $16.50	$8 and $10.75
Mink	18 to $24	
Natural raccoon	10 to $25	$7.50 to $18
Hudson seal (dyed muskrat)	18 to $22.50	$9 to $18
Civet cat	12.75 to $25	$12.75 to $75
Dyed skunk	15	

These furs will be sold at the Subway Entrance, New Building, and in the Fur Section on the Subway floor, Old Building. Extra space and plenty of expert people to help you choose the best values and the right fur for your purpose.

For 864 Boys===430 Suits and 434 Overcoats at Very Little Prices

The popularity of the clothing offered in the Boys' New Store, has brought to us 500 NEW GARMENTS which from thrice that quantity, were alone selected as up to the Wanamaker standard. We have also added 364 garments from our regular stocks.

NORFOLK SUITS

245 of $10.50 and $12 grades } $8
56 of $12.50 and $15 grades }

129 of $12.50 and $18.50 grades--- $10.50

OVERCOATS

181 of $12.50 and $15 grades (School) } $8
113 of $10.50 to $15 grades (Polo and Russian) }

80 of $15 and $22.50 grades (School) } $10.50
60 of $15 and $25 grades (Polo and Russian) }

Boys' New Store, Second floor, Old Building.

Everywhere, Everybody is Talking About

The Wanamaker French Dress Cottons At $1.10 Yard

Women are charmed with their beauty—delighted with their practicability and amazed at their little prices. No wonder, for these are the finest dress cottons ever brought to America in any quantity.

They are being bought now by women who want their summer dresses made before the dressmakers' busy season begins.

Such fabrics are beyond adequate description—the assemblage includes plain and embroidered crepes and bordered and embroidered voiles and linens in white and superb assortment of colors, many of which were dyed to our order.

Identical fabrics have sold here for two, three and four times the present prices.

Dress Goods Salons—First floor, Old Building.

A FUR TALK OF FACTS

If the ladies of Plainfield will visit my store and inspect my line of **FURS** and the prices, I am sure there would be a good many surprises. The time is near at hand when advertisements will be governed by the law to speak the truth and indeed I do wish that such was the case today. I am forced to believe that there are a good many statements made in advertisements thoughtlessly, and which today has depreciated the value of advertising, but I do want to impress upon the minds of those who read this that I am entirely dependent on my business for a livelihood, and with that purpose my success can only depend on my manner of doing business in an honest and straightforward business manner, which can be proven by those who deal with me now and have done so since the beginning of my business career.

Come in and select any set of Furs and if you find that you can buy the same thing somewhere else at a better price, I will gladly refund your money. I have a few **FUR COATS** left of the latest style cutaway, 45 inches long, kimono sleeves, real Pony Skin, not pieced, at **20.00**

A Few Real American Lynx, worth $65.00, at **35.00**

Real Mink, $100 and $90 Sets, at **55.00**

A beautiful selection of Fox, all colors, natural, black, brown, at exceedingly low prices.

We also have all kinds of other Furs at prices well worth your consideration.

A Handsome Set of Iceland Cony, double snakes and plain Russian Collars, beautiful Muffs, with feather bedding, at the bargain price **11.00**

REMEMBER—I am a Merchant, here to remain, not for days, but for years.

Charles Kurtzman
Furs of Quality
178 E. Front St

DR. PITTIS OFFICE BUILDING.

MRS. BOND TELLS HER OWN STORY

Relates Blind Senator's Attack In Washington.

SAYS GLASSES WERE BROKE

Woman Asserts She Never Gave Gore Any Cause to Make Approaches to Her—Appears Veiled on the Stand In Own Defense.

Oklahoma City, Okla., Feb. 13.—Four of the five principal witnesses in Mrs. Minnie E. Bond's suit for $50,000 damages for assault against United States Senator Gore have been examined and cross examined before District Judge George W. Clark.

Mrs. Bond took the stand when court opened and underwent an examination extending four hours. She apparently at no time contradicted herself and her memory did not fail her except in minor details.

Mrs. Bond was heavily veiled and noticeably agitated. A formal introduction during the second Oklahoma state legislature in 1909 was her first meeting with Senator Gore, she said. Just before Governor Cruce's inauguration in January, 1911, she met the blind senator at an Oklahoma City banquet. She then broached the subject of obtaining a federal position for her husband.

The next meeting, the witness said, was on March 8, 1913, in Washington, when Senator and Mrs. Gore kept "open house" for Oklahomans. This was followed by a visit to the senator's office.

"Was there anything unusual in the *senator's conduct on this occasion?*" asked Attorney Ross M. Lillard, Mrs. Bond's attorney.

Senator's Conduct "Unusual."

"I considered it unusual," replied the witness. "Senator Gore leaned forward to verify my statement that I had no outer wrap and remarked on the weather. Then he put his hand on the mesh bag I carried. He reached down and put his hand on my foot."

"What did you do then?"

"I left at once, stating that I did not want to monopolize his time."

Her next interview with Senator Gore, Mrs. Bond said, was in the Winston hotel, where the senator had offered to meet her when she demurred at visiting his office a second time. At the suggestion of Democratic National Committeeman James R. Jacobs, she said, she took the senator to the committeeman's room on the second floor.

She had demurred even to such a meeting, she said, unless Mr. Jacobs would come to the room also.

"I told Mr. Jacobs perhaps he didn't know Senator Gore," she explained.

Describing the scene in Jacobs' room, Mrs. Bond said that Senator Gore began talking of Bond's applications and inquired casually as to her size.

Found Her Hand and Fondled It.

The senator was sitting in a rocking chair, she on the bed, the witness said. On returning to her seat after answering the telephone, Mrs. Bond said, she found that the senator had moved nearer the bed, and as she sat down he found her hand and fondled it.

"I told the senator I was not the kind of woman he was accustomed to associate with," she continued, "and that if he had no respect for me he ought to have for his wife and children."

The senator begged her pardon and stated that Mr. Bond could not be appointed.

"I started to pass by the senator, and he tried to pull me down on his lap," Mrs. Bond went on. "I remonstrated and, I think, said I would call the police. I think perhaps at that time he begged my pardon again.

"Then he arose in a half stooping position and pushed me back on the bed. He put one hand over my mouth and nose.

"I tried to push him away. My glasses were broken in the scuffle, and Mr. Robertson broke in.

"I was crying and screaming. Mr Robertson told me to go into the bathroom. Senator Gore followed me in and tried to get me to make a statement that nothing had happened."

TO MODIFY LITERACY TEST.

Early Report and Passage of Immigration Bill Predicted.

Washington, Feb. 13.—Chairman Ellison D. Smith of the senate committee on immigration announced after a meeting of the committee that the immigration bill would be reported soon and passed by the senate, but he expected to see it amended in the committee.

The sentiment disclosed in the meeting indicated that the literacy test will be modified by the committee before the bill is reported back.

WEATHER EVERYWHERE.

Observations of the United States weather bureau taken at 8 p. m. yesterday follow:

	Temp.	Weather.
Albany	02	Clear
Atlantic City	10	Clear
Boston	04	Clear
Buffalo	04	Clear
Chicago	12	Cloudy
New Orleans	60	Rain
New York	06	Clear
St. Louis	20	Snow
Washington	16	Cloudy

—Competition between the stores in value-giving grows keener all the time—and makes the store ads of increasing purse-interest to you all the time.

Special for Saturday, 98c and $1.25 Jersey children's leggins for 69c.

ROSENBAUM'S BAZAAR

Special for Saturday, all winter gloves, boys' and girls, ladies and men's reduced; 50c ones for 39c; 25c one for 19c.

FINAL CLEARANCE PRICES

In Every Department During February

MOST BEAUTIFUL SPRING WAISTS WE'VE EVER SHOWN.

New crepe de chine Waists a look means a buy; the impulse to do it will be almost overpowering; special **4.98**

SHADOW LACE WAISTS.

Combination lined crepe de chine; special **2.98**

$2.49 and $1.98 WAISTS ON SALE FOR **1.49**

Just a few more left, sizes up to 42; high or low neck; some hand embroidered effects.

ALL FLANNEL GOODS REDUCED NOW

$1.00 Gowns 69c
50c Petticoats 39c
39c Skirts 25c
50c Night Drawers 39c

BIG COAT OPPORTUNITY AT OUR CLOAK AND SUIT DEPARTMENT FOR YOU.

We will not attempt to describe the kinds, the colors or the sizes. We have 60 in all left and our policy says to them **OUT YOU GO** regardless of cost. We need the room. They are certainly unmatched values; special marked down for $4.98 and **8.98**

Sold formerly up to $10 and $14.98; all sizes up to 44; three-quarter and also a few in full lengths.

CLEAN-UP OF GIRLS' WINTER COATS.

UP TO $7.50 COATS; CLEARANCE PRICE **3.98**

Good, warm stylish, Winter Coats, sizes 6 to 14; values up to $7.50; all this season's new styles.

DRESS GOODS SPECIALS.

300 more yards of fine Spring styles, in the new shades of wash silks and foulards; all desirable new shades; regular values up to 59c; they come in 10 or 12 yard pieces and marked special at a yard **25c**

See Window Display.

SWEATER CLEARANCE.

$3 High neck Sweaters, all colors **1.98**
$2.50 Sweaters **$1.69**
$1.25 Children's all wool fancy weaves **79c**
$1.50 Boys' Sweaters **98c**

UNDERWEAR SPECIALS.

Ladies' Union Suits, reg: 50c. **39c**
50c Shirts or pants **39c**
Men's Wool Shirts, $1.25 value, at **89c**
Children's 25c Underwear ... **19c**

We sell MAY MANTON Patterns.

Rosenbaum Bros., 115-117 West Front St., opp. Somerset

PLAINFIELD'S FAST GROWING STORE

OUT OF THE HIGH RENT DISTRICT

Our Credit is Good — DWYER & CO. — We Pay the Dwyer Way

FORMERLY OF THE FIRM OF J.W. GREENE & CO.
329-335 PLANE ST. 3 DOORS FROM MARKET ST. NEWARK

WHEN YOU THINK OF HOME

How does your home as it really is compare with your mental picture of how your home really ought to be? Isn't there something that would add to its comfort and attractiveness? This big liberal store is HERE for the purpose of MAKING HAPPY HOMES. We not only have the necessary articles—

FURNITURE, BEDDING, STOVES, RUGS, CARPETS, ETC.

in an endless assortment of styles and qualities, AT FAIR AND SQUARE PRICES, fully 25 per cent. lower than elsewhere—because WE ARE OUT OF THE HIGH RENT DISTRICT—but we are willing to meet you more than half way in the arrangement of payments, that you may acquire everything you need to furnish your home as you think it should be. Let our little prices pave the way. You'll find—

IT'S EASY TO PAY THE DWYER WAY

Kitchen Chair Good 85c Value for **49c**

A substantial, well-built chair (like cut); comes in a golden oak finish, has continuous post, spindle back, fitted with solid wood seat. We consider this a splendid 85c chair value.

Limit 4 to a customer

50c Window Shades Without Fringe

The fixtures are alone worth the price we ask for these good cloth shades, mounted on strong spring rollers; size 3x6 feet; come in white and dark green, plain ends; all ready to hang. We consider these good 50c values.

Only 17c Each

Limit 4 to a Customer

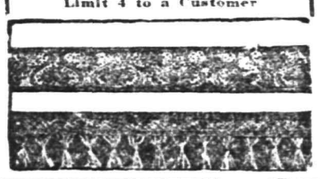

Arm Rocker We Consider This a Good $2.00 Value. **98c**

This comfortable, well-constructed rocker is built of solid oak, golden finished and nicely polished. Has panel back and well braced, shaped arms. Can be had with wood or cobbler seats.

$10 Roll Edge Cotton Mattress **4.98**

This exceedingly comfortable mattress is built of soft cotton, covered with a good grade of ticking; has **roll edge and is well tufted.** We consider this an excellent $10 mattress; our special price,

4.98

ONE OR TWO PARTS

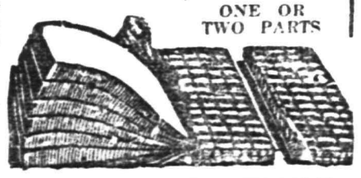

YOUR CREDIT IS GOOD

Child's High Chair A Good $2.00 Value for **98c**

This well-constructed, solid oak high chair, nicely polished, golden finish. Strong and substantially built, fitted with wood seat and adjustable food shelf. A leader at our special price.

$10.00 Bed Outfit

One Metal Bed—Similar to cut, well constructed of steel-tempered iron, finished in white enamel; can be had in any size.

One Spring—All metal, very resilient, well supported and vermin-proof.

One Mattress—Excellently made, close tufted and very comfortable. Total value $10.00, our special price for the complete outfit,

4.98

329-335 Plane St., Newark

TRY A PRESS WANT AD

Walking to and from the Telephone is wasteful

A Telephone on every desk saves wasteful walking

"Walking is Waste"

Says an Eminent Efficiency Expert.

"AN ORGANIZATION that is economically managed is equipped to handle all its business without waste of time, useless moves and confusion."

Such an organization must have *adequate telephone facilities* to help cut the corners, to eliminate wasteful walking between desks and departments and to create order.

Are *your* telephone facilities adequate?

We will gladly send a representative to talk the matter over with you and to assist you to fit telephone service to your needs.

NEW YORK TELEPHONE CO.

8—14

A. B. [illegible] General Manager.

109 East Fourth Street, Plainfield, N. J.

Announcing

The New Typewriter OLIVER No. 7

WE ANNOUNCE AN AMAZING MODEL—The OLIVER No. 7—a typewriter of superexcellence, with automatic devices and refinements that mark the zenith of typewriter progress. A marvel of beauty, speed and easy action. Typewriting efficiency raised to the nth power.

The OLIVER No. 7 embodies all previous Oliver innovations and new self-acting devices never before seen on any typewriter. A leap in advance which places The Oliver ten years ahead of its time. So smooth in action, so light to the touch, so easy to run, that experts are amazed. A model that means to the typist delightful ease of operation.

A model that means a higher standard of tyepwriting, longer and better service.

The No. 7 is now on exhibit and sale at all Oliver Branches and Agencies throughout the United States.

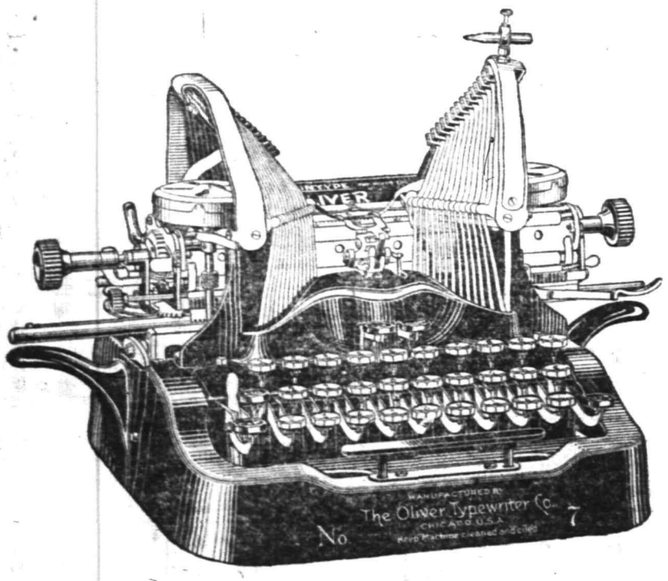

The new model has more improvements, refinements and new uses than we can even enumerate here.

The "cushioned keyboard" with "anchor keys" and the new automatic features mean less work for the hands, less strain on the eyes, less manual and mental effort.

With all of these masterly mechanical improvements we have made the machine more beautiful and symmetrical. From every standpoint The OLIVER No. 7 attains superlative excellence.

Nothing you could wish for has been omitted. The new devices, refinements, improvements and conveniences found on the No. 7 represent an enormous outlay and vastly increase its value—the price has not been advanced one penny. We shall even continue in force our popular 17-Cents-a-Day purchase plan, the same as on previous Oliver models.

The OLIVER No. 7, equipped with the famous Printype, if desired, without extra charge.

You owe it to yourself to see the new machine before you buy any typewriter at any price. Note its beauty, speed and easy action, its wonderful automatic devices. Try it on any work that is ever done on typewriters. Try it on many kinds of work that no other typewriter will do.

It is a significant fact that the typewriter that introduced such epoch-making innovations as visible writing, visible reading, Printype, etc., should be the first to introduce automatic methods of operation.

The OLIVER Typewriter Co.

310 Broadway, New York, N. Y.

ELY'S CREAM BALM OPENS CLOGGED NOSTRILS AND HEAD---CATARRH GOES

Instantly Clears Air Passages; You Breathe Freely, Nasty Discharge Stops, Head Colds and Dull Headache Vanish.

Get a small bottle anyway, just to try it. Apply a little in the nostrils and instantly your clogged nose and stopped-up air passages of the head will open; you will breathe freely, dullness and headache disappear. By morning the catarrh, cold-in-head or catarrhal sore throat will be gone.

End such misery now! Get the small bottle of "Ely's Cream Balm" at any drug store. This sweet, fragrant balm dissolves by the heat of the nostrils, penetrates and heals the inflamed, swollen membrane which lines the nose, head and throat; clears the air passages; stops nasty discharges and a feeling of cleasing, soothing relief comes immediately.

Don't lay awake tonight struggling for breath, with head stuffed, nostrils closed, hawking and blowing. Catarrh or a cold, with its running nose, foul mucous dropping into the throat, and raw dryness is distressing but truly needless.

Put your faith—just once—in "Ely's Cream Balm" and your cold or catarrh will surely disappear. Adv.

ASSASSIN SHOOTS OFFICER OF U. S.

Lieutenant Cook Wounded When Riding With Wife.

TROOPS ACTIVE ON BORDER

Hunt Huerta Allies to Prevent Breach of Neutrality Laws at Frontier—Plot Miscarried and Mexicans' Attempt to Cross Frontier is Foiled.

Vera Cruz, Feb. 13.—An attempt was made to assassinate Lieutenant Arthur B. Cook, flag lieutenant to Rear Admiral Mayo of the United States battleship Connecticut.

Lieutenant Cook, although struck by a bullet, was only slightly hurt. His assailant was not seen.

The lieutenant, accompanied by his wife and Miss Ethel McKenzie of Philadelphia, had been dining with Admiral Mayo aboard the flagship.

Returning to the landing place the party took a carriage to drive to the steamship Moro Castle, on which Mrs. Cook and Miss McKenzie were to sail.

El Paso, Tex., Feb. 13.—Four troops of United States cavalry, under orders from General Scott, are hunting down the Mexicans who last night attempted to cross the Rio Grande from American soil to join the federals in violation of the laws of neutrality.

The plotters aimed at capturing a string of horses at Yaleta, about a mile and a half from the Rio Grande, and rushing them across to Mexico. The alarm was sounded at Fort Bliss about 10 o'clock last night, and on investigation it was found that about 100 automobiles, covered with canvas and apparently laden with ammunition, were headed toward the Rio Grande. The automobiles carried no lights. The United States cavalry arrived in time to prevent passage of the Rio Grande, but owing to the darkness the would be Huerta re-enforcements escaped capture.

The story, as told by the citizens of Yaleta, runs that for days past bands of Mexicans have been collecting in the village, but left the impression that they were refugees.

That the telegrams announcing the capture of Maximo Castillo and his Mexican bandit band, who were responsible for the Cumbre tunnel disaster were "manufactured" by General Villa, the rebel leader, is the charge made by Emilio Garcia, Castillo's lieutenant, according to a dispatch from Hachiti, N. M.

Garcia Is Detained.

Garcia is detained at Hachiti by United States troops. He asserts that he has private information that Castillo is recruiting his forces in northern Chihuahua to continue the campaign against Villa. General Villa himself, who is in Juarez, practically admitted today that his announcement that Castillo had been captured and executed was untrue, but he says he was deceived.

Villa had already begun his movement on Torreon a few weeks ago when the activities of the bandits caused him to halt. He sent out detachments of troops in every direction after Castillo, who seemed to be gaining recruits to his band and extending the scope and daring of his operations every week. The bandit's action in wrecking the Mexican Northwestern passenger train in the Cumbre tunnel and killing fifty-one passengers determined Villa to make no further effort toward an extension of his general campaign until the outlaws were cleaned out. His energies have been directed to this end ever since.

General Manuel Chao, the rebel governor of the state of Chihuahua, has seized four of the largest banks of northern Mexico in the name of his government, according to advices from Chihuahua city. The banks—the Banco Nacional, Banco Minero, Banco Desonora and Banco Commercio—are to be merged into one central state bank, it is said. All had been suspended for several months owing to the chaotic conditions prevailing in the state.

ROOSEVELT FOR GOVERNOR.

He'll Win, Say Leaders In New York State.

New York, Feb. 13.—Theodore Roosevelt was proposed as the next governor of New York at a meeting of the state committee of the national Progressive party held in 32 Washington square west. The suggestion that the colonel might be the nominee was received with marked enthusiasm.

John S. Van Duser of Elmira brought the former president's name to the fore. He referred to him as "the gentleman now in South America." He proposed that Colonel Roosevelt be apprised on returning from his travels with news of his nomination. Loud and prolonged handclapping attested the concurrence of the assemblage in the idea.

Van Duser ventured the opinion that Colonel Roosevelt because of his deep desire to aid the cause would not refuse the nomination. Then, the speaker said, Progressive victory in the campaign would be assured and would probably lead to success in the presidential election of 1916.

Frost Makes Syracuse Shiver.

Syracuse, N. Y., Feb. 13.—With the mercury down to 25 degrees below zero and the ground covered with hard crushed snow this city shivered, and there was no relief from the extreme cold in sight.

THE DAILY PRESS IN SOMERVILLE will be found on sale or delivered to any address every afternoon after 4:30 by Jacob Gernert, the Main street newsdealer and stationer.

E. A. KIRCH & CO.

WHAT WE SAY IS SO

77-79 Market Street, Newark, N. J.

AN EXTRAORDINARY OFFERING OF

White Enamel Beds

As a special feature of our 26TH ANNIVERSARY SALE, we [illegible] a magnificent array of high-grade White Enamel Beds at [illegible] reductions. Such values as these are unusual and deserve the [illegible] attention. Every bed carries the usual [illegible] guarantee and every price denotes a GENUINE MONEY SAVING—TAKE OUR ADVICE AND BUY NOW.

White Enamel Bed Has 2¼-inch hexagon posts, topped with gothic designed capitals, heavily filled, all ⅞-inch diameter; regular $16, special **8.98**

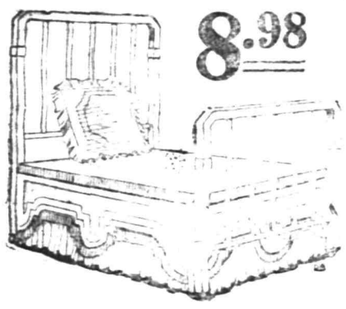

White Enamel Bed An attractive bed, with 2-inch square posts, and 1½-inch square cross bars; has five ⅞-inch upright filling rods. Beautifully finished in hard, white, glossy enamel; regular $12.50, very special, **7.98**

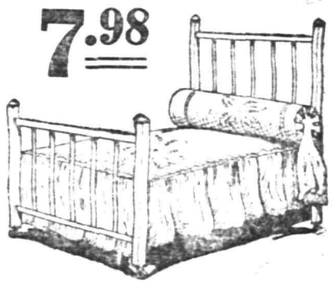

White Enamel Bed Strong [illegible] with [illegible] $5.50, special **3.98**

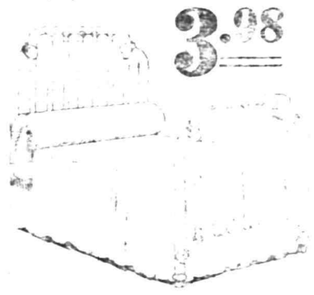

White Enamel Bed [illegible] **6.25**

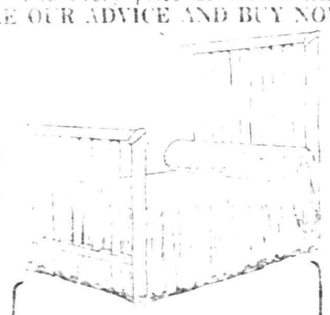

White Enamel Bed Continuous post white enamel bed, with heavy filling rods, strongly constructed, best baked white enamel finish; regular $7.50, special **4.98**

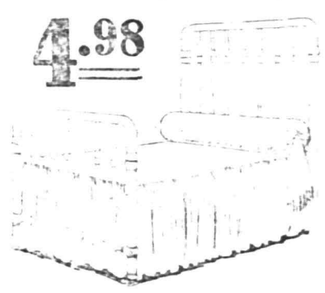

Your Purchases May Be Charged

All Goods Marked in Plain Figures

Square Post White Enamel Bed **9.98**

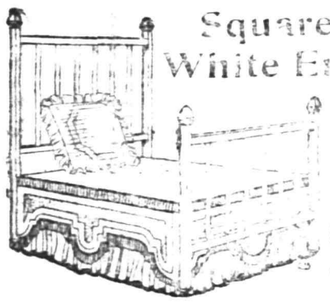

Square Post White Enamel Bed **11.98**

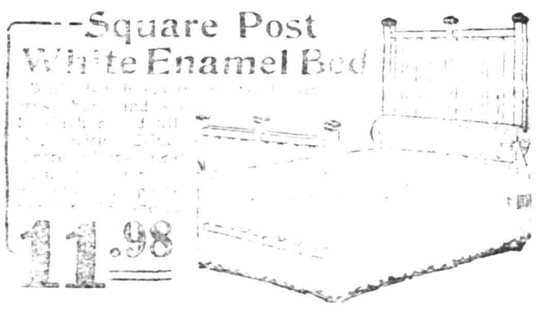

Big Special in Mattresses

45-pound pure felt $9.98. Anniversary Sale [illegible] 6.98

45-pound pure felt [illegible] edge; regular $[illegible] 8.98

55-pound [illegible] perial edge, regular $[illegible] 7.98

55-lb. pure [illegible] fancy art denim [illegible] erial edge, reg. $18.00 special [illegible] 13.75

All Sizes—One or Two Parts

BED SPRINGS

[illegible] 1.98

[illegible] 2.98

[illegible] 3.98

White Enamel Crib [illegible] **6.75**

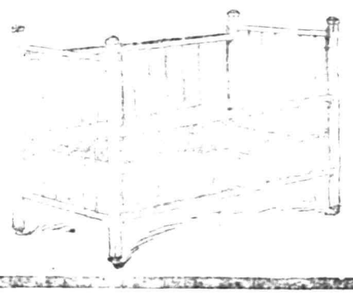

FEBRUARY

Reduction sale applies to our entire line of regular patterns; also odd pieces of

FURNITURE and BEDDING

at prices far below anything offered you at any other season of the year. The object of this

SALE

is simply to reduce stock previous to taking inventory and the saving is well worth your investigation.

L. B. Van Camp

FRONT AND SOMERSET STREETS.

Moss Aztec Pottery

New Lines of Incrusted Gold Border Dinnerware

Joseph W. Gavett

WEST FRONT STREET

TRY A PRESS WANT AD

REPAIRING

OF

Watches, Clocks and Jewelry

and everything that can be repaired by a Jeweler done here at short notice, and all work guaranteed.

WE ARE READY TO MEET ANY DEMAND IN DIAMONDS, Watches, Jewelry or Silverware you may desire at prices so moderate that you will find no need to go elsewhere. Come in and let us convince you.

PETER DELGYER *The Jeweler*

130 PARK AVENUE

Phone 893-J. Near Front Street

It is Very Important

that an assured should know that we ourselves prepare the forms and write a policy to cover properly his individual needs. This means much to our clients and has a decided advantage in making a prompt and satisfactory adjustment of a loss.

REAL ESTATE LOANS RENTS

GEO. M. CLARKE CO.

Babcock Bldg. Telephone 205 Plainfield

INSURANCE OF ALL KINDS.

Flags for Washington's Birthday

$2 Value 5x8 feet 79c

Sewed stripes; guaranteed fast color. Mail orders, with remittance, will be cheerfully filled.

As far back as ten months ago we entered into a contract with one of the largest manufacturers of flags in the country to make and deliver at once a tremendous number of highest grade 5x8 ft. flags. The flags were purchased and received by us at a time when the manufacturer could best afford to give us individual attention, insuring the very best workmanship. Best of all, we were enabled to get them at a ridiculously low price, in consequence of which we offer you these magnificent AMERICAN STARS AND STRIPES, size 5x8 ft., made of cotton bunting, sewed stripes, guaranteed fast color, at the special price of **79c**

Finest quality malleable iron non-rust pole brackets or pole holders to fit 1¼ in. poles, actually worth 39c; our special price for these brackets only..... **19c**

Flag Poles, 10 ft. long by 1¼ in. in thickness, of finest quality selected wood, very neatly and highly polished, complete with top knob; actually worth 59c. our special price for these poles only **29c**

Ludwig Baumann & Comp'y

America's Greatest Furniture House

49-51 MARKET STREET
NEWARK, N. J.
OPEN SATURDAY EVENING UNTIL 10 O'CLOCK
NEW YORK STORE—BLOCK 8th AVE.—35th TO 36th ST.

Bedroom or Dressing Mirror

ACTUAL $2 VALUE **59c**

We have purchased 5,000 of these beautiful mirrors from one of the largest manufacturers in the country at a price less than the cost of the frame. Size of mirrors, in beautiful frames, are 15 inches wide and 29 inches long, with artistic scenes of various subjects. Finished in golden oak, white enamel, mission and all-gold frames. This is positively one of the greatest values ever offered to the people of this city. Your choice at only.... **59c**

FEBRUARY HALF-PRICE SALE

Presenting positive and genuine savings of one-half on every article in our store

Compare Prices Quoted Below and Convince Yourself That You Save 50c on Every Dollar You Spend

FREE LIFE INSURANCE

When you make your purchase you receive a certificate which guarantees that in case of death of the wage-earner of the family we will at once give you a receipted bill in full of your account without extra charge of any kind. This is the only store that gives this protection.

$3 Solid Oak Rocker 1.29

Extra large size; high spindle back; has carved top rail; solid oak; golden finished; strong construction.

$3 Couch COVER 98c

Included are all of the newest styles in Oriental stripes, figures and plain colors with borders.

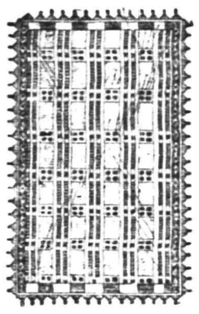

Accounts Opened from $5 to $1,000
On Small Weekly Payments
Small Accounts Especially Invited

$30 Kitchen Range With Shelf 14.95

This large and handsome range has high shelf, as illustrated; finished with nickel fittings; very finely constructed.

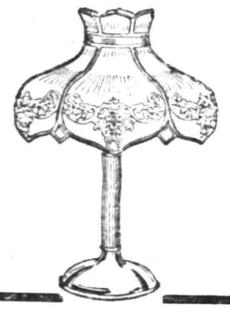

$35 Sewing Machine 19.98

Made by the New Home Sewing Machine Co. It has latest drop head model; light running, fitted with automatic bobbin winder, self-threading needle. The cabinets are of polished quartered oak, fitted with four drawers. Every machine guaranteed for 10 years.

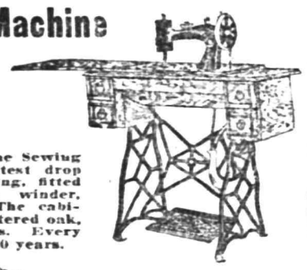

$20 BUFEET 9.98

Solid oak, finished golden, two drawers at top; cupboard centre and long drawer at base.

We Give S.&H. Stamps with All Purchases

$8 GAS LAMP 3.49

Solid brass portable gas lamp, fitted with beautiful amber or green dome shade. Fancy brass trimmings.

Double Stamps mornings. S.&H. Single Stamps Afternoons

$12 Dresser 5.98

Golden oak, finely polished, large plate mirror supported by neatly shaped stanchions; 3 long drawers with wood pulls.

$3 WHITE ENAMEL BED 1.29

Strongly constructed white enamel bed; ornamental effect head and foot; best baked white enamel; all sizes.

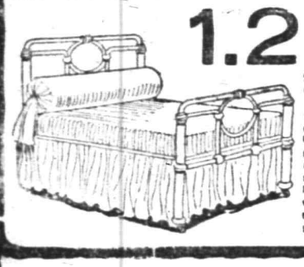

Sale of 500 Pillows

Guaranteed odorless and sanitary feathers—large size—finest art ticks. Never sold before for less than 98c, while they last at only

39c Each **39c Each**

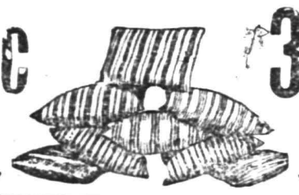

$20 BRASS BED 9.98

Heavy continuous posts; has heavy filler rods in head and foot; T-bail connections.

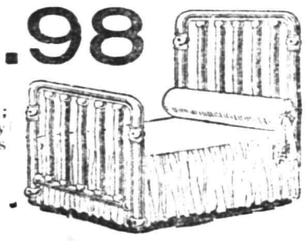

The Smile That Won't Come Off

is always worn by the thrifty housewife who uses a

"WHITE DAISY" WASHING MACHINE
Ball Bearings
$9.00
or a
"WHITE LILY" WASHING MACHINE
$7.50

and has her washing done before breakfast. For sale by

Gayle Hardware Co.

GENERAL HARDWARE AND HOUSEFURNISHINGS
'Phone 398 Front Street and Park Avenue

Children's Shoes

Children's feet need considerable attention as they grow rapidly. Therefore they must be fitted correctly with the proper shapes, such as Tread-straight or Orthopedic lasts. We devote a large part of our time to children's footwear, and would like to convince you that our shoes and prices are both correct.

A. K. WILLETT

107 PARK AVENUE

"Oldest Shoe House in Town."

A Cabinet Filled With KEEN KUTTER Tools

is a present any man or boy will be proud of.

Gentlemen, if you havn't someone to give you a set, buy one yourself; it will be a treat.

They are always useful in making repairs around the house, and when a Tool is wanted the Cabinet is the place to go.

Why buy odd jobs tools when you can purchase a Cabinet with a complete set of the most useful tools, and then have a place for each one.

F. A. Kirch & Co.

205 Park Ave.

Phone 578.

LOAN EXHIBITION AT PUBLIC LIBRARY POPULAR

Six hundred persons have already visited the loan exhibition now on view at the art gallery of the Plainfield Public Library. As the exhibition will close tomorrow night the time remaining is short although it is expected that scores will visit the display before the closing. Each visitor is presented with a fine catalogue which, with the information it contains, is of material aid in locating the various works of art. The catalogue helps one to to appreciate the character of the various works shown.

Members of the reception committee, composed of Plainfield women who are conversant with art, take pleasure in showing guests about the gallery and commenting upon the merits of the canvases, the sculpture, and the pen and ink drawings and book illustrations and decorations that are shown.

So much interest has been shown in the loan exhibition, and the attendance has been so large that the art committee will, in all likelihood, it is said, arrange for other exhibitions of a similar character in the not far distant future.

FUNERAL OF MRS. DELMONICO.

The funeral of the late Rosa M. Delmonico was held at 9 o'clock this morning at St. Mary's R. C. church. Services were conducted by Father Sciolla. Burial was in St. Mary's cemetery.

PATRICK E. M'CABE.

Plan to Oust Him as Clerk of the New York Senate.

Photo by American Press Association.

Though Tammany legislators disclaim any hostility to Governor Glynn, evidences of the changed relations between the wigwam and the executive chamber are not lacking. Certain Tammany senators prepared a resolution against Patrick E. McCabe, clerk of the senate, friend of Governor Glynn and the man who lined up with Murphy in bringing about the impeachment of Governor Sulzer. Whether Murphy is behind the attack on McCabe is not known, but it is strongly suspected drastic action against him would not be entertained without the chief knowing something about it beforehand.

BLIZZARD PREDICTED; COLD ALSO KILLS SIX

Thousands Suffer Intensely In Bitter Gale.

New York, Feb. 13.—Six deaths from the cold were reported in this city and its vicinity. Four of those who lost their lives were killed within the city limits. Scores were overcome by the bitter wind that swept the town, and thousands of those who lacked adequate clothing or homes in which to keep warm suffered intensely.

The national weather bureau in Washington reported that the cold weather would continue and that some time today perhaps a snowstorm approaching a blizzard in violence was due from the southwest. This snow storm originated in Texas and is being blown toward the east by heavy northwest winds. The storm is expected to cover the entire east, from the upper Mississippi valley to the New England coast.

With the cold in this city there came a wind out of the northwest that at one time attained a velocity of fifty-four miles an hour. From all parts of the city came reports of persons who had succumbed to exposure. In the night the municipal lodging house had taxed its maximum capacity of 768 persons early. The annex in Twenty-fourth street, the Charities pier, at the foot of Twenty-sixth street and the East river, and the department steamboats Lowell and Brennan were all housing homeless men and women. Some 1,771 persons were cared for in this way.

The first death reported was that of the baby boy of Pasquale Geramona of 97 Ninth avenue. The father found the baby uncovered in his crib yesterday morning. He sent for a doctor, who said the baby had frozen to death.

GET MESSAGE FROM POTOMAC

Navy Tug's Position Perilous In Bay of Islands Ice.

Washington, Feb. 13.—Confirmation of the perilous position in which the navy tug Potomac now lies imprisoned in the ice in Bay of Islands was given in a message received by the navy department. Boatswain's Mate Cutting, with four of the thirty-six members of the Potomac's crew, volunteered to make the dangerous journey across the ice from the tug to Norris point, Newfoundland, and Cutting sent the following message to Secretary Daniels:

"Ashore with four men. Ship wedged in ice; unable to move. Can find no way to get stores out to them. Through information gained do not think possible for ship to get to Potomac."

REBELS KILL PASSENGERS.

Train Attacked on Line From Tampico to San Luis Potosi.

Mexico City, Feb. 13.—It is reported here on good authority that all the passengers of a train on the Tampico-San Luis Potosi line were killed by the rebels. The attack occurred this morning near the station of Las Canoas.

No word has been received here regarding two passenger trains between San Luis and Venegas.

THE DAILY PRESS IN SOUND BROOK will be found on sale or delivered to any address every afternoon by Hoagland Union News Stand at station, and A. Aaron, newsdealer.

—At Westfield, C. F. Wittke has the Daily Press on sale each day.

LINCOLN'S IDEALS

(Continued from page 1.)

firm the principles he later exemplified.

"The great men in life have been the men of a single purpose. Abraham Lincoln was ambitious. He never denied it. He always asserted it. His purpose in life was political. He wished to serve the State. How he came by that desire is past finding out. It was undoubtedly intuitive. There is not a suggestion in history that any one ever counselled him in this direction or urged him upon a political career. At twenty-three years of age, without, so far as we know, a single thing ever having been done or suggested by him before, he launched into political life in an address to the people of Sagamon county on March 9, 1832, reading in part as follows:

"'Having become a candidate for the honorable office of one of your representatives in the next General Assembly of this State, in accordance with an established custom and the principles of true Republicanism, it becomes my duty to make known to you, the people whom I propose to represent, my sentiments with regard to local affairs.' x x x

"'Every man is said to have his peculiar ambition. Whether it be true or not, I can say, for one, that I have no other so great as that of being truly esteemed by my fellow men by rendering myself worthy of their esteem. How far I shall succeed in gratifying this ambition is yet to be developed. I am young and unknown to many of you. I was born, and have ever remained in the most humble walks of life. I have no wealth or popular relations, or friends, to recommend me. My case is thrown exclusively upon the independent voters of the country; and, if elected they will have conferred a favor upon me for which I shall be unremitting in my labors to compensate. But if the good people in their wisdom shall see fit to keep me in the background, I have been too familiar with disappointments to be very much chagrinned.

"'Your friend and fellow citizen,
"'A. LINCOLN.'

"This is the first known public writing of Lincoln. It is almost as sudden in its oursting upon the world as the announcement on the banks of the Jordan of the Messiah by John the Baptist.

"From the day he sent forth this address until the day he fell, a martyr to the cause of the freedom of man, he never flagged in his ambition to represent and be esteemed by the people. His expressed wish that he might be 'esteemed by his fellow men' he realized in life; and in death his memory is revered by countless millions, not only of his fellow country-men, but of all seekers after liberty throughout the civilized world.

"Lincoln was, in every respect, considering his time and the then methods, an ideal politician,—for he was a politician in the truest and best sense of that word. He was an intense partisan; yet his country was always first, and his party second.

"In none of his writings or speeches is there found any partisan advocacy or suggestion of the advancing of any measure for mere partisan advantage. He believed that what was good for the country was always good for his party. In our day we have been hearing too much of 'this will be good for the party' and that will 'harm the opposition,' and the like. Lincoln never uttered a sentence like that.

"From 1832 to 1865 he never rested in his political activity. He aspired to leadership, and attained it honorably and grandly. Eight years in the Legislature of Illinois, two years in Congress, over four years President of the nation, and, at other times, candidate for Congress, and the Senate of the United States, and defeated. He loved the political arena. Yet, he never sought public office save for the promotion of the public weal. How grandly he succeeded. Can we give a reason for his success?

"In my view, the reason was twofold. First, he aways declared what he intended to do, and why he desired office. Second, he relied at all times upon the people only.

"He was not a time server. He never issued addresses, or constructed meaningless platforms, to deceive the people. What he said he uttered in sincerity, and never swayed from his promises. He stood for conditions as they were until they could be overthrown by constitutional methods. He believed in the Republic, with an intensity born of glorious prosperity under it.

"His belief in the people was sanctified by their devotion to him. In one of his speeches he said:

"'Why should there not be a patient confidence in the ultimate justice of the people? Is there any better or equal hope in the world? In our present differences, is either party without fault of being in the right? If the Almighty Ruler of nations, with His eternal truth and justice be on your side or our side, that truth and justice will surely prevail by the judgment of the great tribunal of the American people.'

"His heart bled for the oppressed of the human race, and his sense of justice prompted him to aid in the overthrow of their oppressors; and in all his public acts and utterances there was an underlying reliance in the justice of his cause, coupled with a firm belief in the ultimate triumph of righteousness.

"It was this spirit of his, which had premeated the nation, which led Garfield to declare, when Lincoln fell by the hand of an assassin, 'God reigns and the Government at Washington still lives.'

"Courage, the quality of statesmanship so needed in our times, was the predominating characteristic of Lincoln. As a National political leader, his first great advance was made in 1858, when he declared in the Springfield convention, which nominated him for Senator: 'A house divided against itself cannot stand. I believe this government cannot endure permanently half slave and half free. I do not expect the Union to be dissolved. I do not expect the house to fall. But I do expect it will cease to be divided. It will become all one thing or all the other.'

"Considering the conditions that existed at that time, that was, probably, the most courageous statement ever uttered by any political leader. It was staking all upon a single throw. Lincoln knew it. His friends knew it. They counselled that he omit it from the speech. But he said, No. And, while it probably cost him the senatorship, it made him the President.

"What a campaign that was between Douglass and Lincoln.

"Did it ever occur to you that the modern suggestions that United States senators shall be elected by the people by nominating conventions or primaries, was not novel in the States? Both Douglass and Lincoln were so nominated by their party in 1858. It is the right way. After a long fight the people now elect United States Senators, and at last, in all the legislative branches of the Nation the people directly select their representatives.

"Is it not remarkable, that, in all Lincoln's political career, there is not a sentence of any leter or public address that we would wish he had never written or spoken? He was the ideal political leader. Would we had more like him. Men who put principle above party; honor above office; brains above money; integrity above political policy, and country above self.

"There is a splendid civic spirit abroad in our day. It is growing. The people are quickening in interest in public affairs. They are demanding higer principles in public service; that public officials shall be governed by a single motive, namely, that public office is a public trust, and that every official act shall be performed with the sole object of voicing the popular will. In short, that we shall have to represent us in all public office, men with the high ideals of Abraham Lincoln."

After the former Governor had completed his remarks, Dr. Murray called on former Senator Ernest R. Ackerman, who told a little about a great dinner he attended in Buenos Aires last year, at which persons speaking twenty languages were represented. He then deplored the present tendency of men to neglect the privileges of citizenship, saying that last year 72,000 men registered and called to vote in New Jersey. G. Stuart Simons told a little story in which Lincoln's picture played a prominent part, and then Dr. Murray called upon Leslie R. Fort for a report of the committee of the club which has been investigating the possibility of a public swimming pool being erected in the west end of the city. While progress has been made by the committee it has been thought that because of the present financial situation it would be unwise to attempt to raise money for a thing of this kind at the present time.

Dr. Ben VanD. Hedges, a member of the local Board of Education, said that while he wanted it distinctly understood that he did not speak officially, he felt quite sure that the members of the Board feel that the school buildings belong to the people, and should be used by them. One of the finest pools in the State will be placed in the new High School building, and he was quite sure that in time it would be thrown open to the use of the people during the summer months. Rev. Frederick L. Greene, pastor of Hope chapel, said that he felt that there was a crying need for better facilities to carry on the work there, before the men of the church considered the broader idea of a pool for the general public. George P. Mellick, of the Playground Commission, thought that the members of that body would be glad to take over the management of a pool, were the necessary funds provided by the city. After the discussion the meeting adjourned

PRAISES WILSON'S POLICIES

(Continued from page 1.)

Privy Councilor to write the speech that either King or Queen reads from the throne. It is an endorsement of the policies of the party in power in the government and the reigning monarch in these days it is said, but the mouthpiece of the party in power.

Miss Richads paid a tribute to Abraham Lincoln, before closing her address. "Lincoln believed in the rights of men," she said, "and the rights of women, too, and is now claimed by some to have been a great woman's suffragist, although that statement I cannot prove."

The next talk by Miss Richards will be on the afternoon of Thursday, February 26.

EXECUTOR'S SALE.

There will be an executor's sale of the entire stock of shoes of the firm of B. Block & Son, of West Front street, commencing tomorrow. Morris Abrams is the trustee and William Newcorn the attorney.

Judge and Mrs. William R. Codington, of Sandford avenue, are enjoying a trip to the South.

Andrew Love, Sr., of Duer street, is sojourning in the South.

Money Saved Is Money Earned

and there is no easier way to save than to buy your supply of shoes NOW at

STUART'S MARK-DOWN SHOE SALE

Despite the brisk buying by the crowds attending the sale this week, the assortment of styles and sizes is still complete. The shoe for you is here and at the Mark Down Sale Price you can't afford to pass it by.

Here are a few of this Shoe Sales Sweeping Reductions

We are following out our policy of never carrying stock from one season into another. The profits we lose to accomplish this purpose is **MONEY SAVED** to you.

2.45 Men's and women's Shoes, Goodyear welts in the newest styles; extra good values at the regular prices, $3.00 to $3.50; now $2.45. A choice selection of lasts and leathers

2.95 The finest lot of men's and women's up-to-date shoes at this price including the popular English lasts, with receding toe and low heel, finished with blind eyelets; were $3.50 to $4.00.

1.95 This lot of shoes we are actually selling for less than they cost us last fall. The regular prices were $2.50 to $3.50.

Boys', girls' and children's Shoes that will wear; regular prices $1.50 to $2.25; now.... **$1.19, $1.29, $1.49 & $1.69**

Men's and Women's Slippers and Rubber Heeled Juliets, regular $1.25 to $1.50 grades, at..... **98c**

SEE OUR WINDOWS—They reveal the greatest Shoe Values in the history of February Shoe Sales.

Sanitary **ROTH & CO.** Market

Small Smoked Cal. Hams, lb	12½c
Smoked Shoulders, lb	
Regular Smoked Hams, lb	17½c
Choice Celebrated Maple Brand Bacon, by strip, lb	18½c
Fresh Shoulders, lb	15½c
Small Cal. Hams to roast, lb	
Fresh Sausage Links, lb	16c
Fresh Pigs Feet, lb	6c
Breast of Lamb, lb	10c
Lamb for Stew, lb	
Choice Shoulders of Lamb, lb	14c
Hindquarters of Canada Lamb, lb	15c
Legs of Canada Lamb, lb	16c
Choice Lamb Chops, lb	18c
Loin Mutton Chops,	
Hindquarters of Very Fancy Hog Dressed Lamb, lb	18c

BEEF **BEEF**

Fresh Beef, boiling and stewing, lb	10c
Beef to Roast, lb	16c
Rib Roast, (blade), lb	
Fresh Chopped Beef, lb	
Sirloin Steaks, lb	22c
Porterhouse Steaks, lb	24c

Vegetables and Fruits

Large India River Oranges, dozen	25c & 30c
Extra Sweet Tangerines, 15 for	25c
New Black Walnuts, quart	5c
Large Imported Chestnuts, lb	6c
Fancy Messina Lemons, dozen	12c
Extra Fancy Grape Fruit, 3 for	25c
Extra Fancy White Potatoes, ½-bushel basket	55c

Also Fresh Strawberries, Ripe Tomatoes, Cauliflower...

Fancy Fresh Killed Geese, lb	22c

Also Fowl, Chickens, Squab, Duck, Capons, Turkeys.

Delicatessen and Canned Goods

Fresh Tripe, lb	10c
Chicken Salad, portion	15c
Cooked Pigs Feet in jelly, lb	12c
Butterine, lb	16c
Potato Salad, lb	12c
Fish Cakes, 3 for	5c
Bock Wurst, lb	22c
Beans, can	7c
Corn, can	
Lighthouse Cleanser, 6 for	25c
Fresh Catsup, made from ripe Tomatoes, bottle	8c
Strictly Fresh Eggs from country, stop paying 45c; dozen	34c
Best English Breakfast Tea (same as sold with stamps for 60c), lb	25c
Best Coffee, none better, lb	25c

MOHAMMED ALI MIRZA.

Ex-Shah of Persia Who Is Planning to Visit the United States.

Photo by American Press Association.

STANDARD OIL LENDS CHINA $15,000,000

Also Gets Valuable Concession In Return.

London, Feb. 13.—The Morning Post's Peking correspondent cables that the Standard Oil company has concluded an agreement with the Chinese government by which it acquires the right to explore oil deposits in north China, particularly in the province of Shansi.

If the deposits justify exploitation a Sino-American company will be formed, in which China will have a share and Chinese will be allowed to invest, but the Standard Oil company will hold a controlling interest.

Washington, Feb. 13.—Official advices from Peking received here said that an agreement has been effected between the government of China and the Standard Oil company of America whereby the latter is to lend the government $15,000,000 in return for important oil concessions in Shansi province.

This is regarded as the most important event with regard to development of American interests in China since President Wilson withdrew governmental support from the American group of bankers participating in the then six power loan negotiations. Taken together with the successful endeavor of the American Red Cross to arrange for American construction of a $20,000,000 river improvement project in China and the reported arrangement between the Bethlehem Steel company and the Chinese government, it is now declared that American enterprise can succeed in China to a considerable extent even if it is not supported diplomatically by the Wilson administration.

It is understood that while the American legation was informed of the negotiations between the Standard Oil and the Chinese government it took no part in the discussions and neither opposed nor supported the arrangement.

NEGRO CONVICTS WON'T EAT.

Declare Hunger Strike After Segregation In San Quentin.

San Francisco, Feb. 13.—The 123 negro prisoners at San Quentin prison went on a hunger strike when the rule segregating them from whites in the dining hall went into effect. Sixty still held out after having missed five meals.

There will be no forcible feeding or other coercive measures, according to Warden Johnston.

"We believe that in time all will see the foolishness of their conduct," he said. "Those who don't want to go into the dining hall are not compelled to."

The rule was adopted because of friction between whites and negroes at meals.

—The merchant who, in his advertising, emphasizes ten value-giving facts to his competitor's one, uses the best sort of "strategy" in attracting his business.

WANTED
25 FEMALE OPERATORS
AT ONCE.
SEAMERS, RUFFLE SETTERS ON 2-NEEDLE MACHINE, LACE RUNNERS, FINISHERS.
SCHILLER BROS
320 WEST FRONT ST. 3RD FLOOR.
PLAINFIELD, N. J.

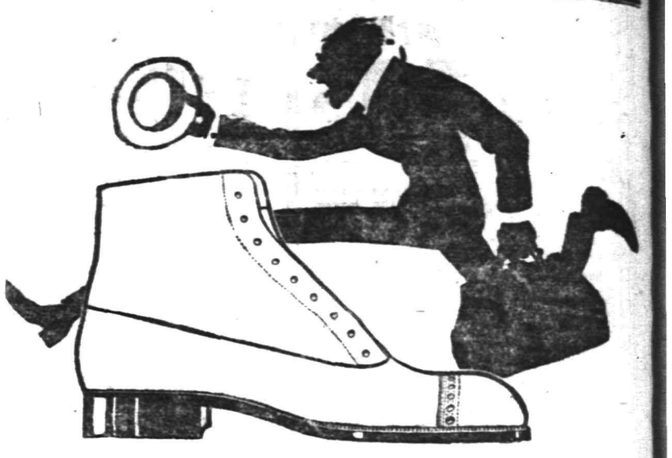

They'll "Step-Lively" Tomorrow!

500 Pairs of Women's $3.25, $3.50, $4.00 and $5.00 Boots, at **2.48**

Broken sizes, of course, but if your size is here this will certainly be a LUCKY BUY FOR YOU. These are some of the best shoes we have had on our shelves this winter, and the styles are RIGHT. That's why only remnants are left now.

Our women's High Cut Tan Box $5.00 Lace Boots, A to D., go on sale tomorrow at..... **3.98**

This boot is sold in many stores regular at $6.00.

Step Lively Men

VAN ARSDALE'S SPECIAL

$3.85

Nothing need be added to that announcement. VAN ARSDALE'S SPECIAL $5.00 SHOES are as standard value as Sterling Silver, and the very announcement that ALL styles in ALL leathers are reduced tomorrow to $3.85, should surely make you "STEP-LIVELY."

Closing out all Hockey Shoes at..... **$2.93**

VAN ARSDALE'S 127 E. FRONT ST.

AMUSEMENTS. AMUSEMENTS.

YOU'VE READ OF THESE MEN

Who Sailed the High Seas Under the Black Flag, Cared Naught for Life and Less for Death.

"THE BUCCANEERS"

Will Thrill You With Daring, Dangerous Deeds ON THE SCREEN AT

Proctor's Today

—And—

THE SENSATION OF ALL SENSATIONS

"THE GREAT LEAP"

Universally Acclaimed the Most Wonderful Drama of Today

IN FOUR PARTS

OTHER BIG FEATURES AND SPLENDID ORCHESTRA

TOMORROW—Latest Hits of Reel Life—TOMORROW

"LOVE VS. LAW;" "THE WINDFALL;" MUTUAL WEEKLY "LITTLE BILLY'S STRATEGY;" "A PERPLEXED BRIDEGROOM."

PRICES—5c 10c, 15c.

PLAINFIELD THEATRE

SATURDAY, FEBRUARY 14, MATINEE AND NIGHT

GEORGE SIDNEY in BUSY IZZY

With the Inimitable Camedienne CARRIE WEBBER And a Cast of 50 People.

PRICES—Matinee—25c, 50c. Evening—25c, 50c, 75c, $1.00

THE

APPLEGATE QUALITY COUNTS

Nothing but the best in this market at all times.

A FEW OF THE SPECIALS FOR SATURDAY

Best Creamery Butter, Gude's Royal Print, lb	33c
Strictly Fresh Eggs, dozen	39c
Prime Rib Roast, best cut	23c
Blade Roast, lb	17c
Oven Roast, lb	17c
Loin Pork, lb	19c
Link Sausage, lb	20c
Sausage, own make, lb	20c
Roast Pork, lb	19c
Sweet corn Bacon, by strip, lb	22c
Rump Corned Beef, lb	20c
Corned California Hams, lb	13c
Sirloin Steak, lb	25c
Top Sirloin, by whole, lb	20c
Regular Hams, lb	18c

Clifford L. Applegate

164 E. Front St. Tel. 1110. Opp. Woodhull & Martins

GIMBELS

The Enthusiastic Crowds at This Great Sale of BLUM BROTHERS' Stock In the SUBWAY STORE

Are Eloquent Tribute to its Worthiness, and Ample Proof That New Yorkers Rarely Let Opportunity Knock Unanswered

BLUM BROTHERS Inc. Philadelphia, Carried Only Stocks of a Fine Grade Very Similar to Our Own. They Were in Good Order, Well Filled in, for the Receivers, from Whom We Bought Everything, Kept Them Always New and Fresh by Continuous Purchases

Neither Excellence nor Desirability Has Saved Prices. Everything Is Reduced. We Never Heard of Such SAVINGS ON DEPENDABLE GOODS

The Stocks of BLUM BROTHERS Totaled in Full Nearly A MILLION DOLLARS AT RETAIL

To the New York Store's Share of This Stock GIMBELS Have Added Thousands and Thousands of Dollars in Advantageous Purchases from High-Grade Manufacturers

EACH MORNING, NEWNESS! It will take days to finish unpacking and assorting—Carloads of stocks are on the way—some from Philadelphia containing more Blum merchandise, others from manufacturers containing fine merchandise which, in many cases, we bought at even lower than Receiver-sale prices on account of the manufacturers wishing to clear in big lots.

Tomorrow—Saturday—a store brimful of merchandise that it is a positive pleasure to see—to say nothing of buying

We cannot emphasize too strongly that the Blum Brothers stock compares favorably with the high-grade stocks carried in all sections of our Main Store, and in this Subway Store Sale you may expect to find merchandise at big and little price—with the fine assurance that

NOTHING WILL COST MUCH ABOVE HALF PRICE

To begin to quote prices in Saturday's festival of values would be taxing your time and patience—suffice it to say that short lots and long lots will all be assembled for easy choosing and that everything will be in added readiness.

Blum Brothers Specialized in Women's & Girls' Apparel

And so well had these departments been maintained by the Receivers that even the earliest of Spring fashions were shown.

You may expect, therefore, in connection with the many fine purchases we have added to the Blum collections—something wonderfully good in quality and value.

Men's Fine Clothing At Unprecedented Values

Because this is one of the lines they did not carry, although in our fine offerings for tomorrow of thousands of dollars of Men's Fine Clothing will be found over two hundred Suits for young men which Blums carried in their Boys' Section; rare pricings; come and judge.

Hosiery, Underwear & Sweaters Many Plums—Others at Blum Savings

Sweaters for Men, Women and Children, such values as one doesn't find once in ten years.

Blum Upholsteries, Draperies and Curtains Have Almost Swamped Us

Wise housekeepers will share in this distributing bee tomorrow—we can almost hear the hums of satisfaction.

Undermuslins, Negligees, Petticoats & Corsets

Remember, Blum Brothers was really a Woman's store, and 'tis said built a large clientele on just such things as these—we can readily believe it from the samples we have at about half Blum prices. Others from friendly manufacturers who did not want to be left out of this sale.

You may expect to find Furs at fully HALF PRICE

And a fine assortment of all kinds in Coats, Scarfs and Muffs.

The Boys' Clothing Stock at Blums Was Exceptionally Good and Large

And we have made it better and larger still. Boys' Hats, too, and furnishings—big doings tomorrow.

Oriental and Domestic Rugs—These Were Notably Big & Fine Stocks at Blums

The Orientals will appeal to the most exacting furnishers in New York, and the prices ought to whisk them off sharply.

Women's and Children's Shoes Were Specialized in Fine Fashions

A former Shoe man of GIMBELS was at the head of the business. With splendid reinforcements you may expect to save very substantially on every purchase you make.

Silks, Wash Goods, Dress Goods and Linens

Came in abundant supply, and fine they are, too; new and fresh and nicely selected—all at rich savings.

And on through over sixty-five Gimbel Sections will you find preparedness and fine welcome—both with Blum merchandise and choice pickings from eager markets. Few can afford to miss the offerings in any of the following sections:

Infants' Wear	Embroideries	Baby Carriages	Beds & Mattresses	Linings
Jewelry & Silverware	Millinery	Trunks	Women's Neckwear	Housefurnishings
Toilet Articles	Veilings	Laces	White Goods	Fabric Gloves
Ribbons	Notions	Lamps	Art Needlework	Sporting Goods
Leather Goods	Dress Garnitures	Children's Dresses	Muslins & Sheetings	Umbrellas
Handkerchiefs	Carpets & Linoleums	Dress Forms	Blankets & Bedspreads	Children's Wraps
	Kid Gloves	Vacuum Cleaners	Braids	

During this sale the counters and the aisles are not given over to a few large movements, but will present an ever-moving variety of bargain tid-bits.

GIMBEL BROTHERS
BROADWAY NEW YORK THIRTY THIRD ST.

Please note that the Sale takes place entirely in the spacious Subway Store. Ample provision has been made to take care of the largest crowds and still give good service.

NEWARK BANK IS READY FOR FLURRY

Frightened Depositors Able to Get Money Today.

SYMPATHIZES WITH THEM

President of Institution Expresses Sorrow For Timid Depositors For Taking Out Money and Losing Accrued Interest—Newark Board of Trade Believes In Bank.

Newark, N. J., Feb. 13.—When the Howard Saving institution opened for business this morning all the depositors who have been frightened by rumors of the bank's failure were able to get their money. Vague reports coming from unknown sources have been circulating for the last two weeks, and scores of persons, most of whom were foreigners, withdrew their deposits.

In a statement Samuel S. Dennis, president, expressed sorrow for the timid depositors for taking out their money and losing the accrued interest. According to Mr. Dennis, there will be more than $1,000,000 in gold and bills in the vaults of the bank and an additional $1,500,000 available within an hour.

"The Howard Savings institution is ready for any demands that may be made upon it," Mr. Dennis said, "and every depositor will get his money as fast as the paying tellers can pass it out."

As long as he remained president, Mr. Dennis said, the present method of operation at the bank would be continued. He said he talked with State Banking Commissioner George M. La Monte and that neither of them could account for the uneasiness among the depositors.

Resolutions expressing faith in the soundness of the Howard Savings institution were adopted by the Newark board of trade.

POSTMASTER CONTEST ENDS.

Charges Against James Norton Withdrawn In Hackensack.

Hackensack, N. J., Feb. 13.—The contest for the Hackensack postoffice appointment, with its salary of $3200, is at an end. The citizens' committee through its counsel, Frank H. Hall, withdrew the charges against James Norton, editor of the Bergen News, whose appointment was recently confirmed and then held up at the request of Senator Smoot.

It was charged that Norton was manager of the Democrat Publishing company when a tax list was printed for the town of Hackensack and overcharged $888, which was refunded. Charles W. Bell, who was mayor of Hackensack at the time and who was also at the head of the Bergen News, has come forward and absolves Norton from all blame. He says Norton had nothing to do with the questionable contract and also admits having signed Norton's name to the estimate given the improvement commission.

It is believed Norton's appointment will be confirmed again in a few days.

BABY STRANGLED TO DEATH.

Child Wrapped Up In Bundle and Left In Newark Store.

Newark, N. J., Feb. 13.—County Physician McKenzie performed an autopsy on the body of a newly born baby which was found in a retiring room in a Market street department store and discovered that the infant has been strangled to death. According to the doctor, finger marks were plain on the neck of the waif. Detectives were detailed to make an investigation into the murder.

All the information the authorities have is that a customer called the attention of one of the attendants to a bundle in the room. The latter notified one of the store detectives, who unwrapped the bundle and found the body.

ELEPHANT AN ARSONETTE.

Gets Mad and Thows a Lighted Stove Into Hayloft.

Hackensack, N. J., Feb. 13.—Two performing elephants that began an engagement at a local theater nearly caused the destruction of the stables of the Mansion house just before the matinee, when one of them broke away from the attendant and hurled an oil stove into the hayloft.

Flames soon surrounded the elephants, but they were rescued without harm and showed no sign of nervousness in their act this afternoon. The auto chemical apparatus quickly extinguished the fire.

TONSILS CUT, BLED TO DEATH

Girl Dies After Operation Because Blood Does Not Coagulate.

Newark, N. J., Feb. 13.—Ruth E. Johnston, seven years old, of this city, bled to death after an operation to remove adenoids and tonsils. Dr. William O. Bailey, a throat and nose specialist, who was called in by Dr. Ernest Tutschude, said the girl was one of the small number of persons whose blood does not coagulate.

The doctor said the removal of tonsil and adenoid growths upon normal persons is considered a slight operation.

THE DAILY PRESS IN DUNELLEN will be found on sale or delivered to any address every afternoon by Edward Pennock, druggist and newsdealer.

—J. Purvis, Lincoln, supplies the Daily subscribers.

EDUCATIONAL.

SECRETARIAL
ELEMENTARY, REGULAR AND SPECIAL COURSES
At
HERR'S SCHOOL
(Plainfield Business College and School of English)

"One of the most complete EDUCATIONAL INSTITUTIONS in the State of New Jersey, devoted to BUSINESS EDUCATION."
All inquiries promptly attended to. Call, 'Phone or Write
PROFESSOR A. S. Herr, Principal.
Woodhull & Martin Bldg., Plainfield, N. J.
m-w-f

EAT LESS MEAT IF BACK HURTS

Take a Glass of Salts to Flush Kidneys if Bladder Bothers You.

Eating meat regularly eventually produces kidney trouble in some form or other, says a well-known authority, because the uric acid in meat excites the kidneys, they become overworked; get sluggish; clog up and cause all sorts of distress, particularly backache and misery in the kidney region; rheumatic twinges, severe headaches, acid stomach, constipation, torpid liver, sleeplessness, bladder and urinary irritation.

The moment your back hurts or kidneys aren't acting right, or if bladder bothers you, get about four ounces of Jad Salts from any good pharmacy; take a tablespoonful in a glass of water before breakfast for a few days and your kidneys will then act fine. This famous salts is made from the acid of grapes and lemon juice, combined with lithia, and has been used for generations to flush clogged kidneys and stimulate them to normal activity; also to neutralize the acids in the urine so it no longer irritates, thus ending bladder disorders.

Jad Salts cannot injure anyone; makes a delightful effervescent lithia-water drink which millions of men and women take now and then to keep the kidneys and urinary organs clean, thus avoiding serious kidney disease.

HUB-MARK RUBBERS

See that the Hub-Mark is on the rubber before you buy. It is your insurance of Standard First Quality Rubber Footwear for every purpose
SOLD BY
JOHN J. KENNEY
10 17 20-f

Sweater Sale Still on

Those heavy Sweaters, were $6.00, now $4.75

Fancy Vests, neat patterns; were $3.50; now $2.50

Mocha Jersey Lined Gloves; were $1.75; now $1.50

Underwear to please all men; prices right.

J. R. Blair
119 PARK AVE.
The Home of Fine Neckwear.

TRUSSES
NEW FITTING ROOM
Elastic Hosiery, Supporters, Braces, KNEE CAPS, ANKLETS, Etc.
William M. Walsh
North and Watchung Avenues.
Plainfield N. J. 'Phone 1964.
OPP. DEPOT.

HORTON'S
Charlotte Russe
Fresh Twice Daily
325 W. FRONT ST.
Between Madison and Central Aves.
m-w-f tf

PLAINFIELD EXCHANGE FOR WOMAN'S WORK,
207 Park Avenue.
Tea and coffee served daily from 10:45 until 2 o'clock. Table delicacies. A large variety of dainty work bags. Orders taken for braided or woven rag rugs.

EXTRA! WOMEN'S SAMPLE NECKWEAR AT 25c.

An importer's sample line of high-grade neckwear in some of the season's best styles and shapes, including finest imitations of Baby Irish, Venise, Filet, St. Guze and Batistes, in both ecru and white. Regularly 5c; some of the pieces are worth $1.50. Come early.

HAHNE & CO.

Newark, New Jersey's Greatest Store

We Give and Redeem Surety Coupons

Store Closes Saturday at 9 P. M.

A SPECIAL DISPOSAL OF !

WOMEN'S VOILE BLOUSES at $1.39

Intended by Their Maker to Be Sold at $2.50

Made with drop shoulder or set-in sleeves in the newest models, high or V neck style; panels of embroidery, Venice or 4-in. shadow lace inserts down front and shoulder; turnback cuffs to match with net frills; others with embroidered front yoke and sleeve effect, braiding finish; pearl or crochet button trimmed; satin bow finish; all sizes.

Women's $1.50 to $4.00 Waists at 98c to $2.98.

Made of Batiste, Voile and Novelty Crepes, in high, round or V neck styles, long or three-quarter sleeves, with and without yoke effect back and front; drop shoulder; some embroidered and others trimmed with Val. lace inserts, crochet buttons, Venice laces or medallions.

Waists worth $1.50, at.....98c
Waists worth $3.00, at.....$1.98
Waists worth $4.00, at.....$2.98

Women's $3.00 Waists at $1.98.

Women's Tailored Linen Waists. drop-shoulder effect, with detachable or soft turn-over collars, long sleeves and turnback cuffs to match; trimmed with crochet buttons; value $3.00; special at.....$1.98

Women's Black Messaline Waists at $3.98.

In high and low neck styles, some with net yokes, trimmed with knife-plaited rufflings, others V neck, sailor collars, button and net ruffling trimmed, drop shoulder and set-in-sleeves. Special at.....$3.98

Women's Chiffon Taffeta Blouses at $4.49.

Drop sleeves, hemstitched vestee effect, trimmed with garniture buttons, waist finished with elastic band; light colorings, best sizes; worth $6.00; special at.....$4.49

Second Floor.

No Better News Today!

Anothe Lot of Women's Dresses at $1.98

This is the second time since Saturday that we have been obliged to order more of these one-piece dresses Evidently Newark women appreciate good values!

A wonderful group of dresses, neat, simple and serviceable—dresses that so far as we know have never been retailed for less than $3—our introductory price is 1.98

Only by the closest co-operation with the maker, and by agreeing to take his entire output, are we able to offer these remarkably stylish dresses at such an unusually low price.

Dresses suitable for morning and street wear—made under the best sanitary conditions—and each dress is individually draped and examined, thereby guaranteeing perfect fit and workmanship.

Dresses made of tissue cotton crepes and ginghams. Many made with tunic, others embracing the new ideas of higher-priced models, also choice combinations with tasty and harmonizing effects. Not a dress in the lot that couldn't be sold just as well at $3, but we prefer to sell them in hundreds lots, and at **$1.98.**

Women's and Misses' Coats at $3.98

Think of the price, then look at the coats! You'll be surprised how so much good value can be sold for so little. Three-quarter length models trimmed with plush collars, large buttons, made of soft finished woolens and boucles. Sizes broken, of course, and not many at this price.

A Clearaway of Misses' and Juniors' Suits

Suits That Formerly Were $14.90 to $33.95 at $7.98 to $14.98

Strictly men-tailored suits in this unusual group of models for misses and juniors. They are made of cheviots, corduroys, serges, mixed cloths and wool ratines, both light and medium weights; lined with peau de cygne or satin. The skirts are slightly draped for the most part—a few gored effects and some with peg tops.

Only one or two suits of a kind—broken sizes and broken lots—grouped together at very low prices for a quick disposal. Better come early!

Second Floor.

THE FINAL CLEARANCE OF GIRLS' COATS AND DRESSES

Shows very decided economies and rare values. Clearance is the word. Tomorrow—

Girls' Coats at $1.98.

Girls' Coats of mixtures, cheviots, boucle and a few chinchillas in both plain and fancy styles, may be had with or without lining, made with bound seams. Values up to $4.98. Medium weight coats in a wide range of materials at the same price.

Girls' Coats at $4.98.

A lot of medium weight Coats for Girls, suitable for early Spring wear. Made in mixtures and solid color cloths, mostly trimmed. Broken sizes, 6 to 14 years. Values up to $10.98.

Girls' Dresses at 98c.

Girls' Serge Dresses, mostly navy and a few in garnet, neatly trimmed with braid and others embroidered in silk; sizes 8 to 14 years; values up to $1.98.

Girls' Dresses at $2.98.

Girls' Serge Dresses in a wide variety of styles, trimmed with braid, made in Balkan plaited effects and Scotch plaids; some are lined and others unlined; sizes 6 to 14 years; values up to $5.98.

Girls' Dresses at $3.98.

A limited quantity of Corduroys, Challies and Ratine Dresses; only one of a kind; in sizes of 6 to 14 years. Values up to $8.98.

Second Floor.

HAHNE & CO., Broad, New and Halsey Streets, NEWARK, N. J.

—SATURDAY SPECIAL—

OUR ENTIRE STOCK OF WINTER GOODS OFFERED AT PRICES FAR BELOW THE ACTUAL COST OF MANUFACTURE.

This is the last chance to secure a Coat, Suit or Dress at less than the cost of manufacture; only a few left and these we are determined to close out regardless of what they cost.

$2.00 and $3.00 Children's Coats, made of bearskin, serges, chinchilla and sizes 2 to 6 years; special..... 98c

$9.00 Ladies' Black Kersey Coats, extra long and well made; this season's garments; special..... 3.98

$9.00 Ladies' Coats, extra long, made of all wool mixtures; only a few left, your size may be among them; special..... 3.98

All our Dresses—some silk, charmeuse, serges, foulards, etc.; the cleaning up of a successful season; none to be carried over; we offer them for 50c ON THE DOLLAR.

SEE WINDOW DISPLAY.

THIS STORE OPEN ALL DAY TOMORROW.

ROSENTHAL'S

210 WEST FRONT ST.

2 Doors From Proctor's

ASK THE MAN

for whom we have done plumbing and tinning of any description whether it wasn't an expert and scientific job. Or permit us to refer you to them, and when you want anything done in our line you will come to us. Let us give you an estimate on new or old work.

Work guaranteed satisfactorily done.

A stock of Hardware and Housefurnishing Goods unequalled in the city.

Let us serve you.

A. M. GRIFFEN CO.

119-121-123 E. Front St., Plainfield N. J.

Two 'Phones 6—214

WE DO FINE JOB PRINTING. TRY US

WHITMAN IS SELECTED TO HEAD THE INQUIRY

Assembly Decides on Him as Chief Counsel.

Albany, N. Y., Feb. 13.—District Attorney Charles S. Whitman will get a formal offer of the place of chief counsel for the assembly graft investigating committee.

A subcommittee consisting of Speaker Thaddeus C. Sweet of the assembly, Chairman John L. Sullivan of Chautauqua and Vice Chairman Alvah W. Burlingame of Kings went to New York and will have a conference with the district attorney at his office on his return from White Sulphur Springs, W. Va.

One member of the subcommittee admitted that meetings have been arranged with at least two other prominent New York attorneys, who will be asked to assist should Mr. Whitman refuse to accept the place. Their names could not be learned. It has been settled that ex-State Senator Harvey D. Hinman of Binghamton will be one of the counsel for the committee.

On Monday afternoon the subcommittee will make a report to the full committee on counsel selected, and the committee will begin work almost immediately.

The first hearings will take place in Albany, probably in the assembly parlor or one of the assembly hearing rooms. The highway situation will be the first line of examination.

John N. Carlisle, state highway commissioner, has sent a letter to Chairman Sullivan of the committee offering to assist the committee in its work. This is Mr. Carlisle's letter in part:

"In connection with the investigation by your committee of matters in connection with the state highways department I desire to assure you of our willingness to actively co-operate with you in your work, and I trust you will feel at liberty at any time to call upon myself or any of the employees of our department for any information you may want."

PRINCES TO TOUR CANADA.

Dominion Undersecretary Laying Out Route For Trip.

Ottawa, Feb. 13.—A London cable to the Montreal Star says:

"It is understood that Sir John Anderson, permanent undersecretary of state for the colonies, has been directed by the king to draft a proposed route for the Prince of Wales' tour of the empire, which is expected to take place in the autumn of 1915.

"The prince will probably be accompanied by his sailor brother, Prince Albert."

S. Scheuer & Company

High Grade Groceries at Lowest Prices

A Good No. 6 Broom, each.....25c | National Biscuit Company's Uneeda Biscuits, pkg.....4c

Scheuer's xxxx Minnesota Patent Flour 24½ lb bag 72c, per barrel $5.64

Borden's Magnolia Condensed Milk 3 cans 29c	Refined Granulated Sugar 10-lb cotton bag 47c	Evaporated Milk Peerless Brand 3 tall cans 25c	California Asparagus Empress Brand large spears, can 17c	Imported Sardines Boneless, Packed in Olive Oil, 25c kind 19c
Crisco, Used Where You Would Use Butter or Lard, a can 22c	Breakfast Cocoa Gold Medal Brand ½-lb box 15c	Curtice Bros. Assorted Jams large bottle 15c	Old Dutch Cleanser Chases Dirt 3 cans 25c	Fancy Queen Olives 20c kind, a bottle 15c
Grand Ma's Borax Soap Powder 4-lb package 12c	Robertson Scotch Orange Marmalade 1-lb jar 15c	Franco-American Readymaid Soups assorted kinds, can 8c	Richardson & Robbin's Chicken Broth or Tomato Soup, pt. cans 10c	Irish Oatmeal Imported, 5-lb can 53c; 2-lb can 23c
Large Cans of Fancy Beets can 9c	Fancy No. 3 Tomatoes large can a can 8c	California Bartlett Pears, No. 3 can 2 cans 25c	Fancy Dark Buckwheat Honey 1-lb Comb 16c	Choice Pink Salmon, 1-lb can 3 for 25c
Swift's Borax Soap 10 cakes 37c	Babbitt's Laundry Soap 10 cakes 39c	Sugar Wafers Very Choice, a package 8c	Sweet Apple Cider a gallon 23c	Imported French Peas 2 cans 25c

OLIVE OIL.

Bertrand Freres Brand French Oil:

Pint tins, 40c; quart tins.....79c
Two-quart tin, $1.50; gallon tin.....$2.85
Italian Oil, 1 quart tin.....70c
Two quart tin, $1.35; gallon tin.....$2.50

CALIFORNIA FRUITS, LARGE CANS. HUNT BROS.

Lemon Cling Peaches, can.....23c
California Bartlett Pears, can.....23c
Royal Anne Cherries, can.....23c
Fancy Apricots, can.....23c
Hawaiian Pineapple, can.....23c
San Bernado Peaches, can.....19c
Fancy Raspberries, can.....15c

PEAS AND BEANS.

Whole Green Peas, lb.....6c
Yellow Split Peas, lb.....6c
Green Split Peas, lb.....6c
Red Kidney Beans, lb.....8c
Best Marrow Beans, lb.....8c
Best Pea Beans, lb.....6
California Limas, lb.....8

SPECIALS IN OUR MEAT DEPARTMENT

Loins of Jersey Pork for roasting, lb.....18c
Fresh Callie Hams, lb.....15c
Sugar Cured Regular Hams, lb.....17c
Fresh Made Sausage, lb.....20c
Short Cuts of Sirloin Steak, lb.....18c
Fancy Strips of Boneless Bacon, lb.....18c
Fresh Callie Hams for roasting, lb.....15c
Small Fresh Hams for roasting, lb.....18c
Taylor Pork Roll, by the whole, lb.....22c
Taylor Pork Goodies, lb.....23c
Prime Cuts of Native Rib Roast, lb.....16c, 18c, and 20c
Good Cuts of Pot Roast, lb.....16c, 18c and 20c

Of Interest to Women and the Home

NEEDLEWORK

By MARGARET LAWRENCE

PUSSY-WILLOW SPRAYS FOR A PILLOW

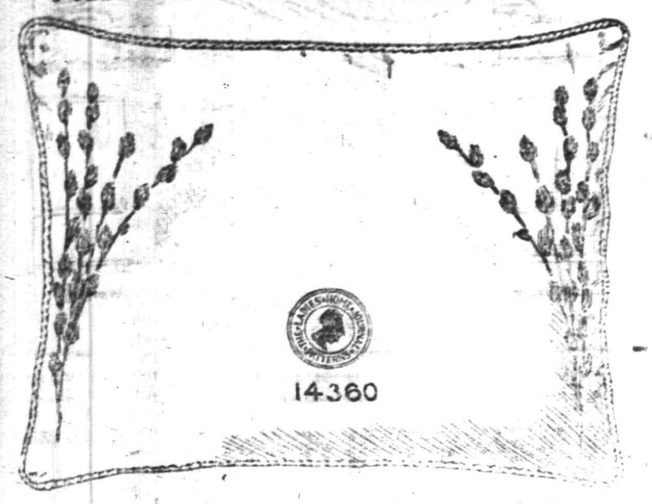

Pussy-willows are especially seasonable at this time of year and they are most attractive for embroidering pillows, runners, bags, book-covers and novelties. Pattern 14360 includes two sprays each 15½ inches high by 6 inches wide, and you will find that these are very easy to embroider with coarse wools or rope silks. Work the pussie[illegible] in delicate grey, with [illegible] caps in a light br[illegible] covers or runners of natu[illegible] linen, craft's canvas [illegible] or ponge[illegible].

Guaranteed, hot iron transfer patterns can be supplied for [illegible] these sprays on receipt of price, 10 cents.

Practical Fashion Hints

By Alice Gibson

7643

A smart draped dress for afternoons is shown in this number, 7643. It is suitable for one of the new silks or any favored dress material. The inset vest and the cleverly shaped single rever, together with the drapery on the skirt, are all the trimming that is necessary, unless one cares to add a line of novelty buttons and a soft satin girdle. Black charmeuse, with vest and collar of a softly colored Persian silk and a girdle of velvet or satin would be an attractive suggestion and a decidedly practical one as black may be appropriately worn for almost any occasion.

This design is suitable also for the new crepes that will be so much used for summer dresses.

This dress may be made in size 36, with 5¾ yards of 36 inch material. The pattern is cut in 5 sizes; 34 to 42.

This Is a Perfect Pattern.

Be sure to state right size, measuring over the fullest part of the bust for dimensions.

It may be obtained by filling out the coupon and enclosing 15 cents in stamps or coin to the Pattern Department of this paper.

COUPON

Name .....
Street and No. .....
City and State .....
Pattern No. .....
Sizes .....

A. E. Force & Co., "The White Store," carry all patterns in stock and the Daily Press recommends that its readers procure them there. They will be furnished by this paper when the orders come direct to us, through A. E. Force & Co.

Some Cookery Suggestions

FRUIT SOUFFLES.

FRUIT souffles make delicious desserts and are available at all seasons of the year, as any fruits may be used in making them. Successful souffles are light in appearance, nourishing and easily digested.

A Rich Souffle.

Orange Souffle.—Peel and slice six oranges and put in a glass dish alternate layers of oranges and sugar and let stand two hours. Make a custard of yolks of two eggs, a pint of milk and sugar to taste, with a grating of orange peel for flavor, and pour over the oranges when cool enough. Beat the whites of the eggs to a stiff froth, sweeten and flavor to taste and pour over the top. Serve cold.

Peach Souffle.—Peel and then rub through a sieve eight canned peaches. Stir in with them one cupful of powdered sugar and the beaten yolks of three eggs. Whisk steadily for eight minutes, then fold in the whites of six eggs that have been whipped to a stiff froth. Turn into a souffle dish, sprinkle with sugar and bake in a steady, rather cool oven for ten minutes.

Made With Pastry.

Banana Souffle.—Take one cupful of flour, one teaspoonful of baking powder, one-quarter of a teaspoonful of salt, one teaspoonful of butter, one-half cupful of milk, one egg, two tablespoonfuls of sugar and three bananas. Sift the flour, salt, baking powder and sugar together, add the milk and well beaten egg and mix well. Brush the pan with the melted butter and pour in the mixture. Skin and scrape the bananas, cut into four pieces and press into the dough. Sprinkle with the sugar and bake twenty minutes in a moderate oven. Serve warm with whipped cream.

In a Cake Border.

Apple Souffle.—Take one pint of apple puree, one lemon, three eggs, one ounce of butter, one round of sponge-cake, sugar, apricot jam, a few pistachio nuts and one glass of sherry. Cut the apples in quarters and, without peeling or coring them, stew them till soft with the pared lemon rind and enough water to keep them from burning. When soft rub all through a fine wire sieve. Stir in the raw yolks of two eggs only and put the whites aside. Add the butter and sugar to taste. Cook this mixture for a minute or two over the fire, but do not let it boil. Take the cake and carefully hollow out the center, so as to leave a case. Sprinkle it over inside with the wine and after slightly warming the jam spread it thinly over the outside and sprinkle with chopped pistachio nuts. Beat the three whites to a stiff froth and add them lightly to the apple mixture. Put this into the cake border and place in a quick oven till well puffed up. Dust with sugar and serve immediately.

Anna Thompson.

Off Tore Br'er Rabbit at Full Speed.

Daddy's Bedtime Story—

How the Rabbit Learned To Run.

"TELL you a story, children? Well, let me see" Daddy meditated a long time, for he was very tired after a hard day's work. Suddenly he said:

"Suppose I tell you about Topsy?"

"Oh, yes!" cried both the children.

"Topsy was a beautiful little girl with long auburn curls, large, soft gray eyes and wonderful pink and white skin. No one had ever known just where she came from, for she said that she had just dropped from the clouds.

"Anyway, Topsy was beautiful, and she didn't care if her nose was freckled, for she dropped on the earth just in time to visit all the animals behind the tall dark pines where they lived. Any other little girl would have been frightened to death behind the pines with the animals. But Topsy? No, indeed! She was perfectly at home. And they all just loved her.

"They played blind man's buff, hide and seek, Miss Sindy Sue and all kinds of games together.

"One day Reddy Fox felt very jealous of Br'er Rabbit because Topsy seemed to enjoy playing with him more than any other animal. So Reddy Fox decided he'd get rid of him. He told Br'er Rabbit that he'd walk with him to the end of the rainbow, where he'd heard there were just lots of beautiful little girls like Topsy, and all they lived upon was milk and honey.

"Reddy Fox was very tricky, and he knew how to get Br'er Rabbit, for, of course, behind the dark pines they never have anything like milk and honey, and Reddy Fox knew how Br'er Rabbit loved milk and honey. So off they started, leaving Topsy heartbroken, for she loved Brier Rabbit.

"Br'er Rabbit went on ahead of Reddy Fox, who carried a long stick in his hand. On they walked and walked until Br'er Rabbit's feet were so sore he could hardly put one foot before the other. Each had a bag on his shoulder with some things to eat in it. So they sat down and ate and drank.

"When they'd finished eating they started on again, Reddy Fox always very careful to linger behind long enough to let Br'er Rabbit get in front. On and on they went until it had grown very dark. Reddy Fox stopped every few minutes to rest. Finally he decided he had gone far enough. He felt sure Br'er Rabbit would now be lost, so he yelled out to Br'er Rabbit to run as hard as he could, as he heard dogs.

"Off tore Br'er Rabbit as fast as his legs would carry him, while Reddy Fox sat down and laughed as though his sides would split.

"Children, Br'er Rabbit hasn't stopped running from that day to this. It was Reddy Fox that taught the rabbit how to run."

TRY A PRESS WANT AD

SEVEN KEYS TO BALDPATE

BY EARL DERR BIGGERS

Copyright, 1913, by the Bobbs-Merrill Company

CHAPTER XV.

Woe in Number Seven.

HIS rage blazed forth. So they had "got to him" after all. Who? He thought of the smooth, crafty mountain of a man who had detained him a moment ago. Who but Cargan and Max, of course? They had found his childish hiding place, and the money had come home to their eager hands. No doubt they were laughing slyly at him now.

Well, he would show them yet. He got up and walked the floor. Once he had held them up in the snow and spoiled their little game. He would do it again. How? When? He did not know. His soul cried for action of some sort, but he was up against a blind alley, and he knew it.

He unlocked the door of No. 7. To go downstairs, to meet the sweet eagerness of the girl who depended on him, to confess himself tricked—it took all the courage he had. Why had it all happened anyhow? Confound it! Had he not come up here to be alone with his thoughts? But, brighter side, it had given him her, or it would give him her before the last card was played. He shut his teeth tightly and went down the stairs.

Mr. Bland had added himself to the group about the fire. Quickly the eyes of Miss Norton met Magee's. She was trembling with excitement. Cargan, huge, red, cheery, got in Magee's path once more.

"I'll annihilate this man," thought Magee.

"I've been figuring," said the mayor, "that was one thing he didn't have to contend with. No, sir, there wasn't any bright young men hunting up old Napoleon and knocking him in the monthly magazines. They didn't go down to Sardinia and pump it out of the neighbors that he started business on borrowed money and that his father drank more than was good for him. They didn't run illustrated articles about the diamonds he wore and moving pictures of him eating soup."

"No, I guess not," replied Magee abstractedly.

"I reckon there was a lot in his record wasn't meant for the newspapers," continued Cargan reflectively. "And it didn't get there. Nap was lucky. He had it on the reformers there. They couldn't squash him with the power of the press."

Mr. Magee broke away from the mayor's rehashed history and hurried to Miss Norton.

"You promised yesterday," he reminded her, "to show me the pictures of the admiral."

"So I did," she replied, rising quickly. "To think you have spent all this time in Baldpate inn and not paid homage to its own particular cock of the walk."

She led him to a portrait hanging beside the desk.

"Behold," she said, "the admiral on a sunny day in July. Note the starchy grandeur of him, even with the thermometer up in the clouds. That's one of the things the rocking chair fleet adores in him. Can you imagine the flurry at the approach of all that superiority? Theodore Roosevelt, William Faversham and Richard Harding Davis all arriving together couldn't overshadow the admiral for a minute.

Mr. Magee gazed at the picture of a pompous little man whose fierce mustache seemed anxious to make up for the lack of hair on his head.

"A bald hero at a summer resort," he commented, "it seems incredible."

"Oh, they think he lost his hair fighting for the flag," she laughed.

"Is is possible to see the room where the admiral plays his famous game?"

"Step softly," she answered. "In here. There stands the very table."

They went into the small card room at the right of the entrance to the office, and Mr. Magee quietly closed the door behind them. The time had come. He felt his heart sink.

"Well?" said the girl, with an eagerness she could not conceal.

Mr. Magee groped for words and found—his old friends of the mountain.

"I love you," he cried desperately. "You must believe I want to help you. It looks rather the other way now, I'll admit. I want you to have that money. I don't know who you are nor what this all means, but I want you to have it. I went upstairs determined to give it to you"—

"Really." The word was at least 50 degrees below the temperature of the cardroom.

"Yes, really. I won't ask you to believe, but I'm telling the truth. I went to the place where I had fatuously hid the money—under a brick of my fireplace. It was gone."

"How terribly unfortunate."

"Yes, isn't it?" Mr. Magee rejoiced that she took so calm a view of it. "They searched the room, of course, and they found the money. They're on top now, but I'm going"—

He stopped, for he had seen her face. She—taking a calm view of it? No, indeed. Billy Magee saw that she was furiously, wildly angry. He remembered always having written it down that beautiful women were even more beautiful in anger. How, he wondered, had he fallen into that error?

"Please do not bore me," she said through her teeth, "with any further recital of what you are going to do. You seem to have a fatal facility in that line. Your record of accomplishment is pathetically weak. And oh, what a fool I've been! I believed. Even after last night, I believed."

"I know," he said helplessly, "you're terribly disappointed, and I don't blame you. But you will find out that you've done me an injustice. I'm going"—

"One thing," said she, smiling a smile that could have cut glass, "you are going to do. I know that you won't fail this time, because I shall personally see you through with it. You're going to stop making a fool of me."

"Tell me," pleaded Billy Magee, "tell me who you are—what this is all about. Can't you see I'm working in the dark? You must"

She threw open the card room door.

"An English officer," she remarked loudly, stepping out into the other room, "taught the admiral the game—at least, so he said. It added so much romance to it in the eyes of the rocking chair fleet. Can't you see India—the hot sun—the Kipling local color—a silent, tanned, handsome man eternally playing solitaire on the porch of the barracks? Has the barracks a porch?"

Roused, humiliated, baffled, Mr. Magee felt his cheeks burn.

"We shall see what we shall see," he muttered.

"Why rush in the middle into a bromide?" she asked.

Mr. Magee joined the group by the fire. Never before in his life had he been so determined on anything as he was now that the package of money should return to his keeping. But how? How from [illegible] this maze of humans the present holder of the precious bundle of material? He looked at Mr. Max, sneering his best on colored sneer at the mayor's side; at the mayor himself, nonchalant as the admiral being photographed at Bland, author of the Arabella fiction, sprawling at ease before the fire; at the tawdry Mrs. Norton and at Myra Thornhill, who had by her pleading the night before made him ridiculous. Who of these had the money now? Who but Cargan and Max, their faces serene, their eyes coyly on the preparations for lunch, their plans for leaving Baldpate Inn no doubt already made?

And then Mr. Magee saw coming down the stairs another figure one he had forgot, Professor Thaddeus Bolton, he of the insidious dialogue by the annex door. On the professor's forehead was a surprising red scratch, and his eyes, no longer hidden by the double convex lenses, stood revealed a washed out gray in the light of noon.

"A most unfortunate accident," explained the old man. "Most distressing. I have broken my glasses. I am almost blind without them."

"How'd it happen, Doc?" asked Mr. Cargan easily.

"I came into unhappy juxtaposition with an open door," returned Professor Bolton. "Stupid of me, but I'm always doing it. Really, the agility displayed by doors in getting in my path is surprising."

"You and Mr. Max can sympathize with each other," said Magee. "I thought for a moment your injuries might have been received in the same cause."

"Don't worry, Doc," Mr. Bland soothed him, "we'll all keep a weather eye out for reporters that want to connect you up with the peroxide blonds."

The professor turned his ineffectual gaze on the haberdasher, and there was a startlingly ironic smile on his face.

"I know, Mr. Bland," he said, "that my safety is your dearest wish."

It was past 3 o'clock. The early twilight crept up the mountain, and the shadows began to lengthen in the great bare office of Baldpate inn. In the red flicker of firelight Mr. Magee sat and pondered. The interval since luncheon had passed lazily. He was no nearer to guessing which of Baldpate inn's winter guests hugged to his the precious package. Exasperated, angry, he waited for he knew not what, restless all the while, to act, but having not the glimmer of an inspiration as to what his course ought to be.

He heard the rustle of skirts on the stair landing and looked up. Down the broad stairway, so well designed to serve as a show window for the sartorial triumphs of Baldpate's gay summer people, came the tall handsome girl who had the night before set all his plans awry.

Now, for the first time he looked upon her as a flesh and blood girl, noted the red in her olive cheeks, the fire in her dark eyes and realized that her interest in that package of money might be something more than another queer quirk in the tangle of events.

She smiled a friendly smile at Magee and took the chair he offered.

"Last night, Mr. Magee," she said, "I told you frankly why I had come to Baldpate inn. You were good enough to say that you would help me if you could. The time has come when you can, I think."

"Yes?" answered Magee. His heart sank. What now?

"I must confess that I spied this morning," she went on. "It was rude of me, perhaps. But I think almost anything is excusable under the circumstances, don't you? I witnessed a scene in the hall above—Mr. Magee, I know who has the $200,000!"

"You know?" cried Magee. His heart gave a great bound. At last! And then—he stopped. "I'm afraid I must ask you not to tell me," he added sadly.

The girl looked at him in wonder. She was of a type common in Magee's world—delicate, finely reared, sensitive. True, in her pride and haughtiness she suggested the snow capped heights of the eternal hills. But at sight of those feminine heights Billy Magee had always been one to seize his alpenstock in a more determined grip and climb. Witness his attentions to the superb Helen Faulkner. He had a moment of faltering. Here was a girl who at least did not doubt him, who ascribed to him the virtues of a gentleman, who was glad to trust in him. Should he transfer his allegiance? No, he could hardly do that now.

"You ask me not to tell you," repeated the girl slowly.

"That demands an explanation," replied Billy Magee. "I want you to understand—to be certain that I would delight to help you if I could. But the fact is that before you came I gave my word to secure the package you speak of for—another woman. I cannot break my promise to her."

"I see," she answered. Her tone was cool.

"I'm very sorry," Magee went on. "But as a matter of fact I seem to be of very little service to any one. Just now I would give a great deal to have the information you were about to give me. But since I could not use it helping you, you will readily see that I must not listen. I'm sorry."

"I'm sorry, too," replied the girl. "Thank you very much—for telling me. Now I must—go forward—alone." She smiled unhappily.

"I'm afraid you must," answered Billy Magee.

On the stairs appeared the slim figure of the other girl. Her great eyes were wistful, her face was pale. She came toward them through the red firelight. Mr. Magee saw what a fool he had been to waver in his allegiance even for a moment, for he loved her, wanted her, surely. The snow capped heights are inspiring, but far more companionable is the brook that sparkles in the valley.

"It's rather dull, isn't it?" asked Miss Norton of the Thornhill girl. By the side of the taller woman she seemed slight, almost childish. "Have you seen the pictures of the admiral, Miss Thornhill? Looking at them is our one diversion."

"I do not care to see them, thank you," Myra Thornhill replied, moving toward the stairs. "He is a very dear friend of my father." She passed up and out of sight.

Miss Norton turned away from the fire, and Mr. Magee rose hastily to follow. He stood close behind her, gazing down at her golden hair, shimmering in the dark.

"I've just been thinking," he said lightly, "what an absolutely ridiculous figure I must be in your eyes, buzzing round and round like a bee in a bottle and getting nowhere at all. Listen—no one has left the inn. While they stay there's hope. Am I not to have one more chance—a chance to prove to you how much I care?"

She turned, and even in the dusk he saw that her eyes were wet.

"Oh, I don't know, I don't know," she whispered. "I'm not angry any more. I'm just at sea. I don't know what to think—what to do. Why try any longer? I think I'll go away—and give up."

"You mustn't do that," urged Magee. They came back into the firelight. "Miss Thornhill has just informed me that she knows who has the package."

"Indeed," said the girl calmly, but her face had flushed.

"I didn't let her tell me, of course."

"Why not? Oh, how maddening women could be!

"Why not?" Magee's tone was hurt. "Because I couldn't use her information in getting the money for you."

"You are still going to get the money for me?"

The firelight fell on her hair, her eyes, and Mr. Magee knew that his selfish bachelorhood was at an end. He stooped to her.

"Give me, please," he said, "the benefit of the doubt." It was a poor speech compared to what was in his heart, but Billy Magee was rapidly learning that most of the pretty speeches went with puppets who could not feel.

(to be continued)

TIME TABLE
Plainfield Transit Co.

Auto Bus Service Between Plainfield and South Plainfield, Plainfield and Stirling, Plainfield, Warrenville and Mount Bethel.
Waiting room at Kensington Hotel, Plainfield.

PLAINFIELD and SOUTH PLAINFIELD.
WEEK DAYS.
Leave Plainfield—7.45, 9.00, 11.45 a. m., 1.00, 4.00, 5.00, 7.00, 9.00, 10.20, x11.10 p. m.
Leave South Plainfield—8.00, 9.20 a. m., 12.00, 1.30, 4.30, 5.30, 7.30, 9.30, 10.45, x11.40 p. m.
xSaturdays only.
SUNDAYS.
Leave Plainfield—9.00, 12.00 a. m., 2.00, 4.00, 5.00, 9.00 p. m.
Leave South Plainfield—10.00 a. m., 12.15, 2.30, 4.30, 5.30, 9.30 p. m.

PLAINFIELD, WATCHUNG, WARRENVILLE AND MT. BETHEL.
WEEK DAYS AND SUNDAYS.
Leave Plainfield—6.30 a. m., 3.00, 6.25, x11.00 p. m.
Leave Watchung—6.45 a. m., 3.15, 6.40, x11.15 p. m.
Leave Warrenville—6.55 a. m., 3.30, 6.50, x11.30 p. m.
Arrive Mt. Bethel—7.10 a. m., 7.15 p. m.
Leave Mt. Bethel—7.10 a. m., 7.15 p. m.
Leave Warrenville—7.20 a. m., 3.20, 7.20, x11.30 p. m.
Leave Watchung—7.30 a. m., 3.45, 7.40, x11.45 p. m.
Arrive Plainfield—7.50 a. m., 4.00, 7.55, x12.00 p. m.
xSaturdays only.
Sundays and holidays the bus will leave for Watchung, Warrenville and Mt. Bethel at 9.00 a. m. instead of 6.30 a. m. Other trips will be the same as week days.

PLAINFIELD and STERLING.
WEEK DAYS ONLY.
Leave Plainfield—8.45 a. m., 4.30 p. m.
Leave Watchung—9.00 a. m., 4.45 p. m.
Leave Stirling—9.20 a. m., 5.15 p. m.
8.45 a. m. bus connects with 9.27 a. m. train at Sterling, for Newark.
4.30 p. m. bus connects with 5.15 p. m. train at Sterling, from Newark.

An enclosed, electric-lighted and heated bus may be procured for an afternoon or evening, from The Plainfield Transit Co., to carry from 15 to 25 passengers to any point within a radius of 25 miles from Plainfield.
R. W. CAMPBELL, Mgr., 310 Park Ave.
'Phone 130, Plainfield.

HOTELS.

HOTEL WALDORF
HENRY WINDHAM, Prop.
EAST FRONT STREET.
Gottfried Krueger's Extra Beer on draught. Imported Wines, Liquors, and Cigars. Hotel accommodations, and private Dining Room.

HOTEL SOMERSET
Newly Painted and Papered throughout. Table Board and Rooms by Day or Week.
Piel Bros. and Kruger's Beer on draught.
W. G. FEASTER, Proprietor.
97 Somerset Street. Tel. 991

WEINMAN'S CAFE
GENERAL NEWS TICKER.
Stock quotations.
Up to the Minute.
'PHONE 1527.

COAL DEALERS.

TenEyck & Harris
Dealers in
LEHIGH VALLEY COAL.
Office, Rowleys' Drug Store, 218 West Front St. Tel. 2081-J-2.

Kindling and Grate Wood.
Prompt deliveries. Orders received at
89 SOMERSET STREET.
JOHN MOBUS.
P. O. Box 320. Telephone 10-F-49

TenEyck & Kelley
COAL
741 South Ave. Tel. 1155

N. MEYERS & SONS
COAL
COKE AND WOOD—
Office tel. 1152-W. 721 Watchung Av
Yard tel. 1911-W.
Fourth and Washington Streets.

J. HIMMELFARB
Ladies' Tailor, Dressmaker and Furrier.
NOS. 309-311 NEW ST., BETWEEN 3RD AND 4TH STS., TEL. 903-W.
Particular pains exercised in the making of a garment, the fitting of the same and attending properly to the little details that mean so much in the finished garment—thus satisfactions follows.
Expert workmanship and Perfect Fit Guaranteed.
I will appreciate a call and will be pleased to show styles and samples of work. Prices reasonable

FLOORS
HARDWOOD AND PARQUET.
Old Floors Refinished.
S. E. WARD & CO.
714 Webster Place, Plainfield, N. J.
Telephone 1369-R.

O. A. R. GARAGE
915-917 South Avenue.
Carbon removed by Oxygen method—$3 for 4 cylinder, $4 for 6 cylinder.
Sole agents for Symplex Gas Savers—positively gives more power, speed and uses 25 to 50% saving.
GUARANTEED REPAIRS

LOHRMAN'S Chocolate Shop
161 EAST FRONT STREET.
High Grade Chocolates, Candies, Ice Cream and Sodas. Mottoes, Favors and Ice Cream Forms for all occasions. Orders taken for Frozen Puddings, Glaces, Mousses, Etc.

VAIL
JEWELER and OPTICIAN.
236 Park Avenue
OPPOSITE NORTH AVENUE.

L. Moraller & Son
WATCHMAKERS and JEWELERS
WATCHES, CLOCKS and JEWELRY
Fine Watch and Clock Repairing a Specialty.
219 Park Ave. Plainfield, N. J.

Your Appearance Counts
Have you ever realized how well you are received when your appearance is favorable? Men, send your Suit and have it cleaned and pressed. Ladies, your tea gowns, woolen dresses, opera cloaks, plain or fancy waists, and indeed anything worth cleaning.
I guarantee my work and assure you that my method will tend to renew the fabric, brighten the colors and raise the nap, thereby restoring the garment to the freshness of new clothing.
A. ROTGUN
432 Watchung Ave. 'Phone 1976-W.
Nine years with G. O. Keller.

Hoagland's Express
FINE FURNITURE.
MOVING
Office, 116 West Second St.
Telephone 883-W.

THE DAILY PRESS IN LINCOLN will be found on sale or delivered to any address every afternoon by E. Purvis, newsdealer.

THE COFFEE YOU'LL LIKE.
People who try our Mocha and Java Coffee order it again because they like its Quality and Flavor—the taste is inviting and pleasant to the palate.
We also sell Select Groceries, Fresh Fruits and Vegetables.
W. W. Dunn
THE PARK GROCER
Duer Street and Lincoln Place.

A. H. ENANDER
Sanitary Plumbing, Gas Fitting
Steam and Hot Water Heating.
Contractor for Sewer Connections
125 WATCHUNG AVE.

THEY GOTTA QUIT KICKING MY DAWG AROUN'

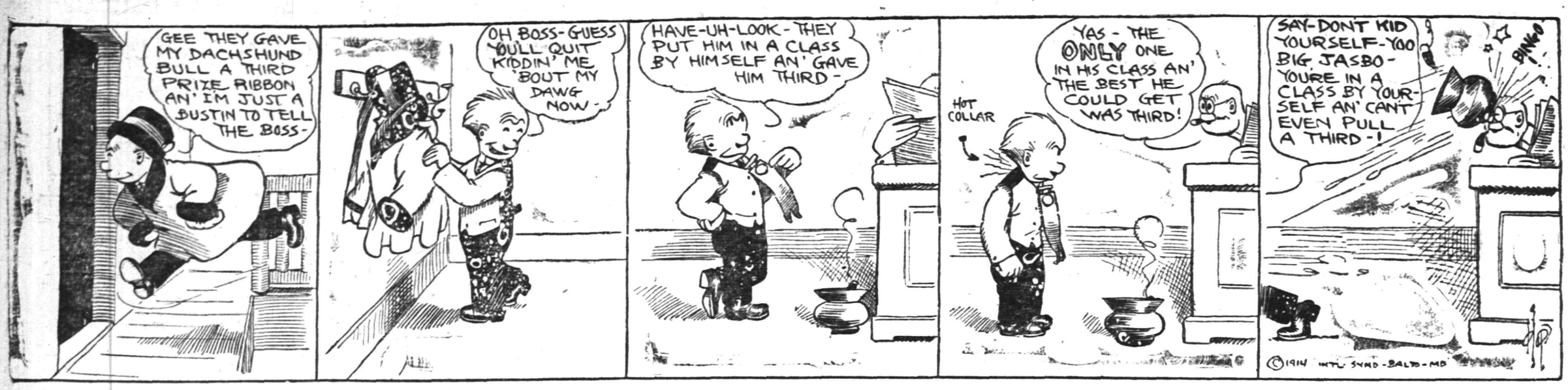

IN THE SPORTING SPOTLIGHT

BLATZ'S RETIREMENT CAUSES DISRUPTION

Elks' Captain Split His Finger in First Game and Team Went to Pieces.

ELKS' LEAGUE RECORD.

	W.	L.	H. S.
Newark	31	14	1046
New Brunswick	31	17	1051
Paterson	30	18	1011
Jersey City	28	20	1019
Hoboken	26	22	1032
Elizabeth	23	22	1057
New York	22	26	1008
Plainfield	20	25	1029
Rahway	15	30	950
Orange	8	40	965

Paterson Elks swept the boards here last night in an Elks' League bowling match and the triple victory enabled the Silk City pin-knights to become real factors for the championship. They are now but one game each way behind the New Brunswicks, who hold second place. In the opening game last night Paterson was there for a total of 1,005, Plainfield trailing far to the rear with 847. In the first game Captain Blatz split his finger and was forced to retire in favor of Cose, who was later replaced by Pope.

In the next encounter the visitors kept up the fast pace and a total of 954 gave theim another easy victory, Plainfield only accounting for 867. There was a real battle in the final encounter and the locals with 873, were only downed by twenty-one pins.

O'Gorman did some fine pinning for Paterson, having counts of 232 and 231 and an average of 214-2. Curtis was there for 208 and Romary had 207. Kiely rolled 212 for Plainfield and Stout tallied 202.

The scores:

PATERSON:

Roth	176	183	171
O'Gorman	232	221	191
Curtis	199	208	169
Romary	207	160	196
Taylor	191	182	170
	1005	954	894

PLAINFIELD.

Blatz	152	...	...
Cose	...	137	...
Kiely	169	199	212
Stout	187	202	181
Pope	...	...	148
Nash	193	153	191
Campbell	196	176	138
	847	867	873

FIRST HOME BASKETBALL GAME IN FIVE LONG YEARS

The first home basketball game in five years will be staged in the Rutgers' College gymnasium Friday evening when the varsity team will meet the strong Muhlenberg College five. The Rutgers men have been working hard this week under the direction of Coach David Armstrong, of Rahway, and are in the best of shape for the contest. It is hoped that Todd and Twing, two of the regulars who are ineligible because of poor scholarship, will be able to remove some conditions and get in the game.

Ralph Seiler, of Elizabeth, will play one of the forwards. Seiler is recognized as one of the strongest players at Rutgers and leads the team in baskets made so far this season. The other forward will be Raymond Austin, of Rahway, who has not yet rounded into form but who is a crackerjack player when at his best. Robert Searls, of New Brunswick, will jump center, while James Coleman and Harry Rockafeller, of Asbury Park, are slated for the guard positions.

—Advertise in The Daily Press.

Queries, Comment and Answers

Sporting Editor:

Query—What is the world's record for rope climbing?—J. E.

Answer—It depends upon what length rope you mean. The world's record for a twenty-one foot rope (the commonly used length) is 5 3-5 seconds.

Sporting Editor:

Query—When does the basketball season officially close?—L. E. W.

Answer—There is no official closing date for the sport but the teams generally disband between the first and fifteenth of March.

Sporting Editor:

Query—Give me the value of the following coins: Two-cent pieces, dated 1869 and 1866, three-cent piece dated 1865; one large cent dated 1840; one flying eagle penny dated 1858; one white cent dated 1860; small silver three-cent piece dated 1861.—M. B.

Answer—None of the coins have any premium values.

Sporting Editor:

Query—What are the qualifications necessary to join a New York athletic club?—G. R. P.

Answer—Get some influential member to submit your application and pay your dues, that's all.

Sporting Editor:

Query—Why doesn't the city wait until spring to put in those new lighting posts and thereby help to save some of our brick pavements?—D. U. O.

Answer—Will some interested party please answer this

Sporting Editor:

Query—How many inches are there in a mile?—D. D.

Answer—Multiply the number of feet (5,280) by twelve.

"Sportdom Tips"

SHOOTING THE SHUTES.

North Plainfield received the biggest bump of the season yesterday afternoon in that title clash and those who thought the Plainfielders didn't have a look-in have now all taken to cover. Coach Collier assigns the cause of the boroughites' defeat to over-confidence and further states that a couple of his men had gone stale. This was plainly evident, for both Abrams and VanMater, usually two of the most reliable men on the team, practically went to pieces and with them went the team's chances of sewing up the 1914 pennant deal. Then, too, the wonderful exhibition of basketball the Plainfielders put up has to be considered in assigning a cause for defeat. Plainfield outplayed itself while North Plainfield underplayed itself.

QUEER GRATITUDE.

Turning out en masse in the Y. M. C. A. gymnasium last Monday afternoon to root for the Leal School basketball team in its game with the Plainfield High School aspirants to the Interscholastic League title, the North Plainfield quintet and a number of followers lent enough enthusiasm to help the private school boys make a wonderful showing against their strong Queen City rivals and in return expected nothing. They certainly got what they expected all right yesterday afternoon when the Front street youths lined the sidelines of Saengerbund Hall and rooted their heads off for the Plainfielders. Leal School, of course, had a right to choose a favorite, but it would have looked a thousand times better to have seen them divide their efforts up and at least partially reciprocate for the good turn the boroughites voluntarily did them in the association "gym." In making this little comment we are not playing the part of lobbyists or even trying to win rooters for the North Plainfielders, for the Canadians have a good supply of loud "yellers" with the right spirit.

ENTHUSIASM CONSPICUOUS.

No other set of games played in this city during the basketball season evoke as much enthusiasm as do the North Plainfield and Plainfield clashes and the crowds that witness these games keep up a constant din from start to finish. The deciding game will be played at the Y. M. C. A. next Wednesday afternoon and the contest will probably draw a capacity crowd to the Association hall. Last year P. H. S. played the deciding game in Saengerbund Hall and this year the local boys won the toss for the third game and chose the Y. M. C. A. for a camping ground

Peacock and Rosenson must have made good use of that afternoon of practice in Saengerbund Hall. This duo certainly had an eye for the basket.

Those who were treated to an earthquake in Canada last week had their nerves shattered again yesterday when that Saengerbund gallery began to rock.

News Headline—"Fitzsimmons in clever form." It's only a false alarm, however, for the Fitz referred to is only the South Orange High School centre who bagged seventeen goals in one game. That's all.

Johnny Heron was on hand yesterday afternoon to defend his title—Johnny really anticipated another overtime game and was afraid someone would cop his laurels.. Such is life, Shrimp, old man.

Now's the time to get in those promised hockey games. Why not get busy, local managers, and give us some of the sport on the glassy surface?

Considering the calibre of men against which he competed, Ralph Runyon did wonderfully well in the pole vault event at Madison Square Garden, Wednesday night. A man who comes within two places of Gordon B. Dukes is no slouch.

All fools are not yet dead, as evidenced by the number that took part in that Brooklyn-Sea Gate marathon yesterday. A number of the runners collapsed on the icy road that extends along the twenty-six miles that separates the start from the finish. While several finished with an outer coating of ice.

News Headline—Jumping players to be blacklisted. Why nab them on the jump?

The annual pastime of kicking Charlie Murphy out of the National League has once more been ushered in and this time he states empathically that he is in the game to stay. We have a slight suspicion that it would take a pretty big boot to lift the Irishman out of baseball

News Item—McGraw sees big future in Japan. "Mugsy" can see further than most of the twentieth century diplomats.

OUT FOR THE TITLE.

The New York University Law School basketball team, which was twice defeated by the local Y. M. C. A. five in hard fought games on the local court, is out to capture the championship of the college. Tomorrow night the Law School five will meet the Medical College five and the winner will meet the New York University varsity five for the championship.

—Advertise in the Daily Press.

WORLD'S SEVEN BEST MIDDLE RUNNERS ENTER TITLE MEET

J. E. (Ted) Meredith, of the University of Pennsylvania, and the world's greatest middle distance runner, yesterday handed his entry to James E. Sullivan, chairman of the A. A. U. Championship Committee, for the 600-yard championship of America. This is one of the thirteen championship events to be decided at Madison Square Garden on Monday evening, March 2. Meredith and Tom Halpin, of Boston, are the first to enter. Abel R. Kiviat is the present champion of America at this distance and he will be called upon to defend his title at this event as well as in the 1000-yard championship. The other starters in this event in all probability will be "Mel" Sheppard, Homer Baker, Davenport of Chicago, and Brook of Canada. These are without doubt the seven best middle distance runners in the world today.

Dr. George W. Orton, coach at the University of Pennsylvania, in a letter to Chairman Sullivan recently, stated that he would enter eight of his best athletes in these championships. His team will probably be: Meredith, Lippincott, Patterson, Kelly, McCurdy, Maderia, Cross and Langner.

TENNIS SOLONS WILL TRY TO DEFINE TERM "AMATEUR"

New York, Feb. 13.—Amateurism in lawn tennis will be strictly defined at the annual meeting of the United States National Lawn Tennis Association being held at the Waldorf-Astoria today. For a long time there has been much controversy over this question, and at the last meeting of the national body a committee was appointed to draft a rule that would conform sufficiently with that of the International Federation of Europe so as to avoid the possibility of friction in the Davis Cup matches, which are to be played in the United States next summer.

The principal objection to the definition of an amateur has come from the promoters of invitation and hotel tournaments, in which it is alleged discrimination has been shown in favor of the leading players, and the adoption of a new rule will mean that these promoters will have to depend largely on local players in the future. While the opposition is expected to muster considerable force at today's meeting, it is thought among the leading officials that the rule will pass.

FEDS GET TWO MORE.

Two baseball players well known in the International circuit were in New York yesterday dickering with the Federal Leaguers. One of them was Jimmy Esmond, of the Montreal Club, and the other, Clyde Engle. It was reported later in the day that Engle and Esmond had signed

ONCE MORE HE RETIRES.

Superior, Wis., Feb. 13.—Rube Waddell will never pitch another game. The admission comes from the great Rube himself, who has returned his unsigned contract to Kid Taylor, of Superior, who is manager of the Virginia club in the Northern League

JUDGE AT BIG DOG SHOW.

E. L. Mackenzie, of Belvidere avenue, has been selected as one of the judges at the Westminster Dog Show to be held under the direction of the Westminster Kennels. Winthrop Rutherford is the only other Jersey judge at the show.

TESREAU SIGNS FOR 3 YEARS.

Jeff Tesreau has signed a three-year contract with the New York Giants, according to a statement made late yesterday by John B. Foster, secretary of the New York National League Club.

P. H. S. CLIMBS INTO A FIRST PLACE TIE BY BEATING N. P. H. S RIVALS

All basketballdom was treated to a rude jolt yesterday afternoon in Saengerbund Hall when the Plainfield High School basketers sprung the inevitable and trimmed the North Plainfield aspirants to the Interscholastic League championship by a score of 23 to 17. Scattering the dope of the "wise ones" to the four corners of the earth the Plainfield youths, playing a dogged, and aggressive game, rushed the boroughites completely off their feet and when the whistle blew at the mid station the score stood 16 to 3 with the red and blue on top.

Relying almost exclusively on the defensive game and making good on the few opportunities that presented themselves during the first session the visitors rang up an advantage that was valuable in the second period of play, a repetition of the first, with the North Plainfielders once more on the offense and the Queen Cityites constantly on the defense warding off numerous seemingly sure tallies at opportune moments when two points would have helped a whole lot toward yanking the flag from its moorings.

Both teams entered the battle trained to the minute and the nervous strain under which the ten players were laboring was visible on every countenance. It was some time before the Canadians "got going" and their nervousness was responsible for many costly fumbles in Plainfield territory during the initial period. Over-confidence also played a big part in the upsetting of what was conceded to be an easy victory for the boroughites and soon after the period opened it could be seen that the Plainfielders were to be reckoned with on this occasion if never before. Injected with a spirit of fight that sent them bounding after the illusive sphere whenever it rolled into hostile territory the locals kept their rivals constantly in the runner-up role and North Plainfield appeared overwhelmed and amazed beyond recall by the suddenness with which the tide of battle had shifted from one side of the brook to the other.

One team fighting for the flag and the other to get a firmer hold on a slipping grip, the contest was given an air of importance and keen rivalry which only interscholastic games possess and the mad crowd of some five hundred color-bearers, well nigh evenly distributed, kept up a constant din from one end of the game to the other. At no time were the cohorts of either school sure of victory or defeat and the enthusiasm prevailed until the timer's whistle chirped the final gong.

Although those who witnessed the contest anticipated a slow-up in the gruelling attack fostered by the Plainfielders in the first half the expected chance was not forthcoming for the boroughites and they never got another opportunity to take the helm. Leading the way and knocking down every chance the Canadians had during the final session the red and blue team put up a game which closely resembled the wonderful issue on the same court one year ago when North Plainfield was beaten by Johnny Heron's overtime goal for the title and medals. Yesterday's phenomenal showing gives the Plainfielders another chance at the pennant and the two forces will meet once more next Wednesday afternoon on the local Y. M. C. A. court.

Captain Burner sent in "Ronnie" Conroy to take Van Mater's place in the second half but this was the only change made throughout the forty minutes of play. Van Mater was plainly not playing his best game and Conroy injected a new life into the team which for a time looked like victory. Every man on the floor deserves credit for something and it would be impossible to single out a participant who so far outshined his teammates that his performance was worthy of particular mention. Those who did not break into the scoring did some wonderful defensive playing and their efforts to prevent goals were as valuable as those of their teammates in making goals. Point winning was left to Peacock, Dunning, Rosenson and Love and they amply upheld their end of the issue. North Plainfield displayed a woeful weakness at shooting fouls, a feature in which they have shone in other games, and could make good in but one of their numerous attempts. Peacock caged five fouls for Plainfield High and the locals made good on a majority of their chances from the penalty mark.

The score:

PLAINFIELD

	G.	F.	P.
Hetfield, f.	2	0	4
Snyder, f.	0	0	0
Gavett, c.	0	0	0
Rosenson, g.	4	0	8
Peacock, g.	3	5	11
	9	5	23

NORTH PLAINFIELD.

	G.	F.	P
Love, f.	2	1	5
Van Mater, f.	0	0	0
Conroy, f.	1	0	2
Dunning, c.	3	0	6
Abrams, g.	1	0	2
Burner, c.	1	0	2
	8	1	17

Score by periods:

Plainfield	16	7—23
North Plainfield	3	14—17

Referee, McNamee; umpire, Lidgate; scorer, Beckman; timers, Gavett and Lowe.

BRUGGY NOT IN LINE.

Frank Bruggy, who played baseball here last year, will not be a member of the All-American baseball team which will sail tomorrow for the annual invasion of Porto Rico. Bruggy is at present playing a winning game with the Gloversville club, in the New York State Basketball League, and he has turned down a flattering offer from Manager Dave Driscoll, of the All-Americans.

CHANCE FOR P. H. S.

Perth Amboy High School has organized a track team and is now looking for games with other High Schools in this section. The Perth Amboy track and field men expect to enter the U. of P. meet in April.

YOU CAN'T GET AWAY from the fact that breakdowns will happen, no matter how high a grade of wheel you own. Unless you are exceptionally fortunate, you'll need our services as bicycle repairers **par excellence** sooner or later. True, you may save a mishap by letting us overhaul your machine after a long ride; but at any and all times will do the best possible for you and your wheel.

LEO ZEISEL

Bicycles, Sundries, Musical Instruments and Sporting Goods.

Temporary at 328 W. Front St. Permanent Headquarters after March 1st, 222 W. Front St., Next Door to Proctor's.

MAY PLAY CHAMPIONSHIP GAME IN THE EVENING

So keen is the interest displayed in the third and deciding match for the Interscholastic Basketball League championship which is scheduled to be played next Wednesday at the Y. M. C. A. that those interested in the contest started a movement this morning which may result in the game being played in the evening instead of the afternoon as previously announced. The playing of the second match on a holiday resulted in a capacity house being drawn at Saengerbund hall yesterday afternoon and many of those who witnessed the contest yesterday contemplate attending the third game if the time is made so that they will be conveniently enabled to be on hand.

The fact that the contest will be played in the Y. M. C. A. makes the issue an all the more interesting one as the association will not hold as many spectators as the borough rendezvous and those who want good seats will probably be on deck a couple of hours before the game. If the contest was staged in the afternoon the routine class work at the association would be seriously interferred with as the spectators would probably start to gather about noon. A meeting of the two teams' managers will be held some time this week and plans completed for the affair.

ADAM SCHOTT WILL COACH HOPE CHAPEL LEAGUE TEAM

George T. Leighs was elected manager of the Hope Chapel Sundayschool League baseball team to succeed himself at an opening meeting of the chapel team held last night for the purpose of discussing plans for the coming season. A motion was made to request Adam Schott to act as coach of the team during the 1914 race.

A large number of those interested in the baseball prospects of Hope Chapel attended the meeting and further action concerning the organization and practice dates was postponed until the league makes definite arrangements for this year's race.

LUYSTER A HOLD-OUT.

"Flick" Luyster, who played right field for the Plainfield baseball club last season, has refused to sign a contract with the Lawrence team of the New England League unless Manager Pieper grants certain demands he has made.

SOME MIX-UP HERE.

The Deaf Mute basketball team which was defeated by the Plainfield Y. M. C. A. team two weeks ago will play the Chinese five, of Newark, Pa., tonight.

RAHWAY AT WESTFIELD.

The Rahway High School basketball team is scheduled to meet the Westfield High School quintet on the latter's court tomorrow afternoon.

SOMERVILLE HERE.

The Plainfield High School basketball team will play the Somerville High School quintet in the Y. M. C. A. "gym" tomorrow night.

N. P. H. S. IN ACTION.

North Plainfield High School will entertain the Cranford High School basketball players in Saengerbund Hall tomorrow afternoon.

Wool which never saw the back of a sheep is being largely used in Europe for making men's clothes. It is known by the name of limestone wool, and is made in an electric furnace. Powdered limestone mixed with a certain chemical is thrown into the furnace, and after passing under a furious blast of air is tossed out as fluffy white wool. After coming from the furnace the wool is dyed, and finally made into lengths of cloth.

EVAPORATED FRUITS

Extra Large and medium size Silver Plums.

PEELED PEACHES, UNPEELED PEACHES

APRICOTS, PITTED CHERRIES,

PEARS.

NEUMAN BROS.

GROCERS

Watchung Ave. and Fifth St. Telephone 760

Efficient and Rapid Delivery Service to All Parts of the City

Mono Storage

WAREHOUSE

North Avenue

OPP. FREIGHT HOUSE

125 East Front Street

HAND'S EXPRESS CO.

OLD RELIABLE

STORAGE

All Rooms Separate, Light and Dry

Furniture Packed and Shipped

Office 69 Somerset St 'Phone 541

MURRAY'S STORAGE WAREROOMS

THE OLDEST IN THE CITY.

AT 326 TO 332 WEST FRONT ST.

Near Grove St.; all the rooms are separate, airy and dry; large and small, at very moderate prices. Many years' experience in buying, selling, handling, packing and appraising goods.

Auction Rooms at 326 West Front Street.

R. Murray, Auctioneer, 326 West Front St. Phone 666

AUCTIONEERS

The Leading

Auctioneers

W. A. SCHORB & CO.

Also Dealers in Second Hand Furniture—Bought and Sold

120 Madison Av., Jackson Blg

Telephone 1707-W.

HENRY J. SIEBERT & CO.

1147 East Jersey St.,

ELIZABETH, N. J.

(Opp. Proctor's Theatre).

We specialize:

AWNINGS

WINDOW SHADES

CURTAIN MATERIALS

BRASS GOODS, etc.

Large assortment.

Low prices.

'Phone Elizabeth 852.

ORGANIZED 1864

THE

FIRST NATIONAL BANK

OF PLAINFIELD.

A COMMERCIAL BANK WITH SAVINGS and SAFE DEPOSIT DEPARTMENTS.

FOUR PER CENT. INTEREST PAID ON SAVINGS ACCOUNTS.

PAINTERS AND DECORATORS.

JUST RECEIVED 8,000 ROLLS OF THIS YEAR'S

WALL PAPER

At special prices, selling at 8 and 10 cents per roll. This is an opportunity to secure up-to-date wallpaper at a big saving.

Woolston & Buckle

Painters and Decorators.

145 NORTH AVENUE.

Now is the Time

To paint your house—in the cool of the year, when the paint dries slowly, and consequently lasts longest. No hot sun to cause blisters. And the house painted now is preserved against the ravages of winter storms.

Distributor of John W. Masury & Son's pure colors, ready mixed paint, vanishes, glass, etc.

JAMES C. HANSEN

Tel. 346.

ARRIVAL AND DEPARTURE OF MAILS AT PLAINFIELD POSTOFFICE.

February 1, 1913.

NEW YORK MAILS. Arrive—5:30, 8:00, 8:40, 11:45 a. m., 1:30, 2:30, 5:00, 5:30, 8:30 p. m., 12 midnight. Close—6:30, 8:00, 9:00, 10:45 a. m., 12 noon, 2:00, 3:50, 5:50, 7:45, 9:00 p. m.

SOMERVILLE AND EASTON. Arrive—8:40, 10:00 a. m., 12:30, 3:15 and 7:00 p. m. Close—6:30, 8:00 a. m., 1:30, 4:30 p. m.

PHILADELPHIA—Direct. Arrive—5:30, 8:00, 9:40, 11:45 a. m., 12:30, 2:30, 7:00 p. m. Close—6:30, 11:30 a. m., 1:30, 7:00, 9:00 p. m.

THROUGH FAST MAIL FOR EAST. Close—12 noon, 2:00, 3:50, 5:50 p. m.

DIRECT THROUGH FAST MAIL FOR WEST. Close—6:30, 11:30 a. m., 1:30, 5:00 and 9:00 p. m.

DIRECT SOUTHERN MAILS. Close—6:30 a. m., 1:30, 7:00 and 9:00 p. m.

PENNSYLVANIA. West of Easton. Close—6:30 a. m., 1:30, 5:00, 7:00 p. m.

ELIZABETH—Direct. Arrive—5:30, 8:40 a. m., 1:30, 2:00, 5:30 p. m. Close—8:00, 9:00 a. m., 12 noon, 2:00, 5:50, 9:00 p. m.

NEWARK—Direct. Arrive—5:30, 8:45 a. m., 1:30, 2:30, 5:30 p. m. Close—6:30, 8:00, 9:00 a. m., 12 noon, 2:00, 3:50, 5:30, 5:50, 9:00 p. m.

WATCHUNG. Arrive—1:00, 6:45 p. m. Close—9:00 a. m., 2:30 p. m.

WARRENVILLE. Arrive—1:00 p. m. Close—9:00 a. m.

SUNDAY MAILS. Office open from 9:30 to 10:30 a. m.

Mail closes at 6:15 p. m.

W. J. BIRD, P. M.

A. M. RUNYON & SON,

UNDERTAKERS

402 Park Avenue. Telephone No. 40. Office open day and night. Office of Hillside Cemetery. New York office—50 Great Jones St. Tel. call 3345-Spring. New York Embalmers License—1220. New York Registered Licensed Undertaker No. 515.

SPECIAL

For Friday and Saturday.

We are out for the cash; you can save money by giving us your order.

10 lbs Sugar 47c
5 lbs Sugar 24c
1 (reg. 20c) Bot. Catsup..13c
1 (reg. 90c) quart can Best Olive Oil 70c
2 cans Magnolia Milk.....21c
3 cans Good Milk 25c
3 cans Campbell's Soup...25c
3 cans Campbell's Baked Beans 25c
2 cans Van Camp's Soup..15c
½-lb pkg. Lipton's Tea...25c
1 pk. Duryea's Corn Starch 9c
1 pkg. H. O. 14c
1 pkg. Mother's Oats.....9c
1 pkg. Cream of Wheat...14c
1 pkg. Malt Breakfast Food 14c
large can fine Peaches...15c
1 lb Evaporated Peaches..11c
1 lb nice large Prunes....12c
10 cakes all kinds Soap...45c
3 cans Dutch Cleanser....25c

C. O. SMITH

Cor. 4th and Liberty Sts.

Telephone 1346.

Bryan L. Kennelly, Auc'r., will sell at auction

Wednesday, March 4, 1914,

at 12 o'clock noon, at the Exchange Salesroom, 14-16 Vesey St., New York,

Estate of Frederick H. Wills, Dec'd.

217 East 7th St.,

running through to

South Side East 6th St.

about 168 feet east of Watchung Ave.,

PLAINFIELD, N. J.

The three story and cellar frame Dwelling, 13 rooms, laundry and butler's pantry and two baths, open plumbing; size of lot 110x208.

60 per cent. may remain on mortgage. Maps, etc., at auctioneer's offices, 156 Broadway, New York city.

2 13 3 f

NEW JERSEY CENTRAL

TRAINS LEAVE PLAINFIELD.

For New York—2.10, 3.41, 5.08, 5.40, 5.52, 6.27, 6.55, 7.22, 7.26, 7.41, 7.44, 7.55, 8.12, 8.30, 8.36, 8.42, 8.59, 9.29, 9.55, 10.26, 11.27, 11.52 a. m.; 12.34, 12.58, 1.44, 2.29, 2.39, 2.55, 3.12, 3.48, 4.13, 4.36, 5.39, 6.25, 6.47, 7.41, 8.27, 9.27, 9.30, 10.15, 10.36, 11.49 p. m. Sunday—2.10, 3.41, 5.40, 7.23, 7.58, 8.52, 9.34, 9.40, 10.37, 11.52 a. m., 12.39, 2.58, 1.28, 2.09, 2.23, 2.55, 3.17, 4.29, 5.34, 6.57, 7.14, 8.13, 8.27, 8.35, 9.27, 10.28, 10.36 p. m.

For Newark—5.08, 6.27, (7.05 through train to Newark), 7.41, 8.36, 9.29, 10.29, 11.27 a. m., 12.34, 12.58, 1.44, 2.39, 2.55, 3.13, 4.36, 5.39, 6.25, 6.47, 7.41, 8.27, 9.30, 10.36 p. m. Sunday—7.23, 8.52, 9.34, 10.37 a. m., 12.39, 12.58, 1.28, 2.09, 2.55, 3.17, 4.29, 5.34, 7.14, 8.13, 9.35, 9.27, 10.36 p. m.

For Easton, Bethlehem, Allentown and Mauch Chunk—5.18, *8.06, 9.44, 11.27 a. m.; 2.00, 5.24, (5.44 Allentown and Mauch Chunk), (6.59 to Easton) p. m. Sunday—5.19, (9.44 to Allentown), 10.32 a. m., 1.58, (5.44 Allentown and Mauch Chunk) 7.05 p. m.

For Wilkesbarre and Scranton—5.18, 9.44 a. m., 5.44 p. m. Sunday—5.19, 10.32 a. m., 5.44 p. m.

For Red Bank, Long Branch and Asbury Park, etc.—3.41, 8.12, 11.27 a. m., 2.34, (12.58 Red Bank only), (3.12 Red Bank only), 4.36, 6.25, 8.27, 11.45 p. m. Sundays—3.41, 8.52 a. m., (2.09 Red Bank only), 3.17, 8.35 p. m.

For Atlantic City—3.41, 9.29 a. m., 12.34 Saturdays only), 3.12. Sundays—9.40 a. m., 1.28 p. m.

For Philadelphia—6.38, 7.39, 8.45, 10.43, 11.53 a. m., 12.42, 1.54, 2.45, 5.13, 6.44, 8.47, 9.46, 10.48 p. m., 1.20 a. m. Sunday—8.45, 9.39, 9.57, 10.39, 10.43, 11.41 a. m., 12.42, 1.44, 2.45, 3.42, 4.39, 4.56, 5.39, 6.39, 8.44, 8.47, 9.46, 10.45, 11.54 p. m., 1.20 a. m.

For Baltimore and Washington. Daily—8.45, 10.43 a. m., 12.42, 2.45, 6.44 p. m.

*Except Mauch Chunk.

12 21 t

ADVERTISEMENTS

—FOR—

NEW YORK HERALD WORLD, TIMES, SUN, JOURNAL, TELEGRAM, AMERICAN, BROOKLYN EAGLE, GLOBE

—AND—

NEWARK EVENING NEWS

RECEIVED AT

PLAINFIELD DAILY PRESS

AT REGULAR OFFICE RATES

REMEMBER

We carry the largest and finest stock of plants and cut flowers in the city. Floral design work by expert designers. Plant or flowers delivered to any city of the United States. Store, 159 East Front street; Tel. 928; greenhouses, 1126 South avenue. 40,000 feet of glass.

STANLEY

159 E. Front St. Tel. 928.

Woodhull & Martin Building.

Greenhouses, South Ave., Tel. 331-J

T. A. MOORE

UNDERTAKER

612 E Sixth St.

Tel. 741-R

Established 1872.

P. CASEY & SON,

UNDERTAKERS AND EMBALMERS

Office, 116 Park Avenue. Tel. 884-W. Res. 417 W. 3d St., Tel. 584-W. Office open day and night. N. Y. office 19 E. 22d St. Tel. 2694-Gramercy.

—Daily Press want ads. bring results.

Classified Advertisements---Copy Received Until 1:30 P. M. Daily

One cent a word for first insertion, one-half a cent a word for each subsequent insertion of the same advertisement for less than one month. Fifty cents a line for one month. Double Charge for Capitals. No advertisement received for less than 10 cents. No Display or black face type used in this column.

The Plainfield Daily Press cannot give information regarding advertisements for which answers are to be sent care of the Press. Persons replying to office addresses must mail or leave written answers as stated in advertisement.

JAS. J. CHAS. A.

J. J. & C. A. HIGGINS

FUNERAL PARLORS

109 W. Fourth St. Tel. 1753-J.

Our Booklet Entitled A Modern Mortuary Establishment Sent Upon Request.

L. L. MANNING & SON,

STEAM GRANITE WORKS

Corner Central Ave. and West Front St. Opposite First Baptist Church.

MARRIED.

GRAY—SHOTWELL—At New York, on Wednesday, February 11, 1914, Herbert E. Gray, of Plainfield, N. J., to Adrinne Shotwell, of New York city.

DIED.

ASHTON—In this city, February 11, 1914, Anna, beloved wife of William Ashton, in her 51st year.

Funeral from her late residence, 717 East Sixth street, Saturday, February 14, at 8:30 a. m., and from St. Mary's church at 9 a. m., where a high mass of requiem will be offered for the repose of her soul. Interment in St. Joseph's cemetery, Bound Brook, N. J. 2 12 2

HELP WANTED—FEMALE.

WANTED—Maid for general housework; two in family. Call Saturday afternoon or Sunday, 99 Rockview avenue. 2 13 2

WANTED—Bright stenographer; must be able to paragraph and punctuate correctly. Walter Scott Co. 2 13 2

WANTED—Colored chambermaid-waitress, references. 209 East Seventh street. 2 13 3

WANTED — Chambermaid and waitress; white; references required. Call 441 West Eighth street. 2 11 tf

GIRL for general housework; references required. 1121 East Seventh street. 2 11 3

WANTED—A waitress; white. Apply 107 Crescent avenue. 2 12 3

FOR SALE OR TO LET.

FOR SALE OR RENT—Premises 323 East Front street, southwest corner Westervelt avenue; lot 45x100; house containing all improvements; also, premises 418 East Second street; house with all improvements; good sized lot. State Trust Co. 2 7 6

SITUATIONS WANTED—FEMALE.

POLISH girls want places at general housework. Apply Mrs. Keller's agency, 22 Somerset place; 'Phone 1724. 2 13 2

CAPABLE girl wants position as cook or general houseworker. 413 New street.

AMERICAN woman wishes family washing at home. Address A. L., care Press. 3 13 3

EXPERIENCED cook would like a place without laundry work. 654 South Second street. 2 12 3

WANTED—Colored woman wishes position as cook. 411 West Fourth street. 2 12 3

PLACE for chambermaid and waitress. 654 South Second street. 2 12 3

EXPERIENCED colored waitress will serve luncheon, dinner, parties, at short notice. 'Phone 835-W. 2 9 21

LOST AND FOUND.

LOST—Airedale terrier dog, part brown, black saddle, tan markings, white toes. Reward. Thos. K. Bray, Terrill road, Plainfield. 2 12 3

FOUND—Scotch collie dog. Owner can have by identifying same and paying for this ad 1107 Watchung avenue. 2 12 3

REAL ESTATE AGENTS.

REAL ESTATE for sale, rent and exchange. Insurance in strong companies at lowest rate; money loaned on real estate. Thickstun & Emmons, 197 North avenue tf

MONEY TO LOAN.

MONEY TO LOAN on bond and mortgage. J. T. Vail. 8 20 tf

MONEY TO LOAN on bond and mortgage. Mulford, opposite depot. 12 28 tf

MONEY to loan on first mortgage. Lewis A. Clement lawyer, Babcock building. 2 9 6

MONEY to loan on first mortgage. Charles L. Moffett, attorney, Woodhull & Martin building. 2 6 1mo

MONEY TO LOAN on bond and mortgage. Manning, 183 North avenue. 10 14 tf

LITTLE TALKS BY THE WANT AD MAN

Copyright, 1913, The Int. Syndicate, Baltimore.

No. 59.

"I AM FOR the daily newspapers strongly because I appreciate the wonderful vitality of their immense circulation," said President David L. Taylor, of the Taylor-Critchfield Advertising Company, at the banquet in his honor in Chicago. "The daily newspaper is a great and quick influence on the public mind. Being the carrier of everyday news, in which we are all interested, the advertising it contains naturally becomes a part of the news that it contains."

The Classified, or Want Ad. columns are as interesting in their way as are the news columns. I know folks who read the Want Ads. as regularly as they read what's going on in the City Hall or the details of the football game or the hundred and one news items of current interest.

That is because there is in the Want Ads. what psychologists term "human interest." And that high-sounding quality is nothing more nor less than a broad interest that appeals to Tom and Dick and Harry—to you and to me—because we are all human beings and are interested in other human beings.

In the Classified columns there are printed, each day, the little business stories of the man who wants to buy or the man who wants to sell—the woman who wants a domestic—the domestic who seeks employment—the man who has lost or found something—the people who are looking for situations—the employer who desire competent help—the man with a business chance to offer to his fellow-men—rooming and boarding accommodations—and so on through all of the many classifications that reflect the WANTS of the people.

"The daily newspaper is a great and quick influence on the public mind." And no section of a really good newspaper is quite so appealing in human interest to the great mass of readers as are the Classified columns, or WANT ADS.

By the way, have you read the Want Ads. in today's paper?

The Want-Ad Man

(All rights reserved, 1913, by Jerome P. Fleishman.)

REAL ESTATE FOR SALE.

FOR SALE—Good house, for colored people; 6 room house, part improvements; right in town. See Mr Vanderhoef, at Woodhull & Martin Co. 6 26 tf

MAKE THE RENT BUY THE HOUSE. Bargain, in fine section seven rooms, square reception hall bath, hot water heat large plot, near trolley; small cash payment and monthly rental makes you landlord instead of tenant. It pays to investigate. Address Chickens, care Press 2 11 3

FOR SALE—To close "French Estate," Somerset street carriage factory, stores, and tenement houses and stable in rear; lot 100x200 ft.; alley at side and in rear; bargain, terms arranged. Apply Wm. A. Schorb auctioneer, or Elston M. French executor, 171 North avenue, Plainfield, N. J. 12 19 t

EMPLOYMENT AGENCIES.

MURRAY'S Employment Registry office, reliable help only; all nationalities, faithful service commands good situations and our fees are very reasonable; courteous treatment to all. 326 West Front street, near Grove. Phone 666 1 26 tf

HANSEN'S Employment Agency, 128 Watchung avenue, corner Second street. Excellent positions furnished to reliable help of all nationalities. Telephone 2559. 2 5 1mo

MRS. KELLER'S Employment Agency, 22 Somerset place; all nationalities; 'Phone 1724. 2 2 tf

ROOMS AND BOARD.

TO LET—Attractive rooms, with board. Mrs. L. R. Williams, 137 Crescent avenue 2 94 t

SITUATIONS WANTED—MALE.

HOUSEWORK, 25c an hour, wanted by handy colored man. 317 Liberty street. 10 28 tf

—Daily Press want ads. bring results.

FOR SALE.

ROYAL TYPEWRITERS — The best built standard typewriter in the world for only $75. Write or call for a demonstration, Plainfield Office Supply Co., Local Agents, P. O. Box 701 Phone 921-W. 1 25 1mo

FOR SALE—About 10 yards Brussells carpet, used only three years; $20; cost $100. Carpet, care of Press. 2 13 3

FOR SALE—Household goods and farming utensils will be sold at public auction on Wednesday, February 18, at 1 o'clock, at the home of Annette Randolph on Park avenue, near the Lehigh Valley Railroad crossing 2 14 3

FOR SALE—At a great bargain, glass enclosed depot wagon. Call at 20 Willow avenue.

FOR SALE—Four passenger, 30 H. P. automobile, fully equipped. Apply 612 Park avenue. 2 13 3

FOR SALE—Indian motorcycle, twin cylinder, in good running condition. Call at 756 Kensington avenue, Plainfield, New Jersey 2 7-10-13

GOOD horse for sale at 634 West Third street. 2 12 6

FOR SALE—Two chairs for invalid's use, one a wheeled oak chair and one to carry an invalid up and downstairs. Can be seen at 939 Park avenue. 2 12 tf

FOR SALE—Manure, soil. Sam Redd, 933 West Third street. 2 3 1m

FOR SALE—Finest quality pure butter from thoroughbred Jersey cows; weekly orders desired for five pounds or more; cash business only. Address X. X. X., care of Daily Press. 2 11 3

FOR SALE—All kinds fine gloves for ladies, men and boys, at wholesale and retail; large variety of deer skin gloves for auto, driving and working; best canvas, 10c; per dozen, $1.00; kid gloves, slightly damaged, half price. H. Texier, 58 Somerset street. 12 31 tf

FOR RENT.

FLAT to let, five rooms, all improvements. 538 West Fifth street, or enquire 432 Watchung avenue. 11 11 tf

4 AND 5 room apartment to let on Webster place, near Seventh street, with improvements. Call 770 Woodland avenue. Tel. 1687-W. 10 28 tf

FIVE-ROOM apartment, all modern improvements; central location. Inquire P. C. Thomsen, 306 East Front street. 11 22 tf

TO RENT—Flat, 6 rooms and bath; all improvements; $25.50. Inquire 334 East Fifth street. 2 4 1m

FOR RENT—No. 407 Central avenue, 10 rooms and bath, improvements; hot water heat. Inquire of owner, No. 403 Central avenue. 2 10 6

TO LET—Four rooms, East Seventh street, near Berckman street. Inquire 306 East Front street. 11 22 tf

TO LET—Five rooms, improvements. 423 John street. 2 7 1mo

STORE TO LET from April 1st, 325 West Front street. Apply 411 West Front street. 2 11 6

APARTMENT for rent; steam heat; 95 Westervelt avenue; 6 rooms. Lamar Van Syckel. 1 6 tf tu-th-s

HOUSE for rent, 1072 Arlington avenue; 9 rooms; steam heat. Lamar Van Syckel. 1 6 tf tu-th-s

FOR RENT—No. 45 Prospect place, near Washington avenue, 6 rooms, reception hall and bath; all improvements. Apply to J. V. E. Vanderhoef at Woodhull & Martin Co. 12 1 tf

TO LET—At eleven dollars, to respectable colored families, 4-room houses, with improvements. Inquire 1348 West Front street. 2 2 1m

TO LET—House, six rooms and bath. 409 Liberty street, Tel. 450-W 12 8 tf

TO LET—New four room apartments; improvements; 1361 and 1351 South Second street; $10.50 per month. John Herlman, 369 Somerset street; 'Phone 2512-W. 1 23 1mo

HOUSE to rent; eight rooms, all improvements; small garage. Inquire 222 Madison avenue. 1 16 1mo

SIX ROOM house to let; all modern improvements; rent reasonable. W. R. VanDerveer, superintendent 231 East Second street, Cor. Church. 1 17 tf

TO RENT—April 1st, a modern dairy and poultry farm of 72 acres on Valley road; 10-room modern house with furnace; rent $480 per year. Address Mountain Farms, care of Press. 2 9 7

FOUR-ROOM flat to let, part improvements, $10. 203 Grant avenue. 11 21 tf

FOR RENT—Store, centre of town, rent reasonable; also two large light lofts. Apply Elston M. French, 171 North avenue. 11 6 tf

HOUSES $12 to $50; flats, $16 to $30; stores $7 upwards. D. McInness, West Third street, Tel. 1198-W. 6 30 tf

MOVING PICTURE OR STEREOPTICON SHEET FOR RENT; big enough for the largest hall. Apply Daily Press office. tf

MISCELLANEOUS.

TAXIDERMIST—Birds and animals stuffed and mounted. T. W. Sisty, Wayside Park; 'Phone 1299-J, Dunellen, N. J. 11 14 3mos

WANTED—25 loads of fine manure. Address The Little Farms Co., No. 134 Park avenue. 2 13 2

TO HAVE your safety blades sharpened right leave them with us at Tepper's. Sears Optical Co. 2 12 6

EMBROIDERY, INITIALS, ETC.—Orders taken for all kinds of embroidery and initials; first class work; prices reasonable. Mrs. C. S. Groot, 768 Woodland avenue, near Putnam avenue; telephone 1687-M. 1 15 1mo

INSURANCE, ALL BRANCHES; AGENT FOR NATIONAL SURETY CO. J. T. VAIL. 9 2 tf

ROOMS AND BOARD WANTED.

GENTLEMAN, working at night, wishes room and board in private family. Address Board, Press office. 2 12 3

HELP WANTED—MALE.

MEN WANTED TO HARVEST ICE SATURDAY, FEBRUARY 14. PLAINFIELD ICE AND SUPPLY CO., 232 MADISON AVENUE 2 12 3

Acts in any Trust Capacity

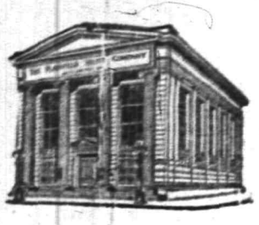

Resources $5,000,000.00

THE INCOME TAX

has emphasized the burden of property. It has laid an extra weight on those whose time and thought were already heavily taxed.

YOU MAY AVOID

much of the care and responsibility of your property by appointing this Company as your Custodian and allowing us to hold your securities in our vault, cut your coupons and fill out the income tax certificates to be attached thereto, collect your interest and render you periodically a statement of your income. Our Officers will be glad to talk with you on this subject.

THE PLAINFIELD TRUST COMPANY

—SPECIAL—

PLACE CARDS and VALENTINES from Leubrie & Elkus, Marcus Ward and Dutton & Co.

Brower's

Stationery & Book Store

311 PARK AVENUE.

Celluloid Kewpie Dolls.

TELEPHONE 1012.

3% paid on checking accounts of $500.00 or more. Out of town items collected at par. New York checking privileges.

4% paid on Special Department accounts of $5.00 or more subject to liberal Savings Bank rules. Out of town savings accounts collected without charge.

Acts as Administrator, Executor, Guardian and Trustee; the fees are the same as those allowed an individual.

Modern Safe Deposit and Storage Vaults. Boxes for rent $5.00 and upwards. Valuables in bulk stored for from 50 cents per month.

Real Estate Department acts as agent and broker. Unusual services for the usual commission.

SERVICE

THE STATE TRUST COMPANY

Capital $100,000.00

HORSES CLIPPED

By Charles C. Brower,

PLAINFIELD CAB CO.,

30-134 E. Second St. 'Phone 10.

11 6 6mos

Leland Manning

MASON AND BUILDER.

Jobbing a specialty. Estimates cheerfully given. Telephone 347-J.

1120 Myrtle Ave. Plainfield, N. J

Dr. Robert W. Rogers

OSTEOPATH

720 Watchung Ave. Tel. 1936-W.

Office hours: 8 to 9 a. m., 7 to 8 p. m.

Lyric Theatre

202 WEST FRONT STREET.

Daylight Motion Pictures.

Changed Every Day.

Admission. Mat., 5c; Evening, 10c.

11 7 w-th-f-s

B. KIVATINOS

(Successor to Kivatinos & Jelling)

Fancy Fruits, Choice Confectionery, Nuts, Cigars, etc. We make a specialty of Olive Oil.

211 W. FRONT ST Tel. 888-W

HODGE'S PHARMACY

Y. M. C. A. BUILDING.

BELLE MEAD SWEETS.

Telephone 62.

RITZ Inc.

BABCOCK BUILDING

CANDIES, ICE CREAM

DAINTY LUNCH

Established 1891

This is an eagerly awaited for event that brings you Fine Shoes and Rubber Footwear for the whole family at a big saving.

M. ABRAMS

ANNOUNCES HIS

Goods Exchanged or Money Refunded.

No need for further talk—the following prices represent the savings this Clearing Sale offers you.

SEMI-ANNUAL CLEARING SALE of FALL and WINTER SHOES and RUBBER GOODS

SALE NOW IN PROGRESS

Low Prices, Up-to-date Styles and a Good Variety to select from will make this a record-breaking event. This sale embraces the entire Abrams' stock of Fall and Winter Shoes and Rubber Footwear. No goods added and none taken aside for this sale; an opportunity to select from our regular stock of footwear at a big saving. Come and get your share of the many bargains. Its a chance that comes but twice a year

THESE ARE A FEW OF THE MANY REDUCTIONS

WOMEN'S SHOES

Women's $3.95 Shoes, now	2.95
Women's $3.45 Shoes, now	2.59
Women's $2.95 Shoes, now	2.20
Women's $2.45 Shoes, now	1.95
Women's $1.95 Shoes, now	1.69
Women's $1.75 and $1.50 Shoes, now	1.29

Misses'. Growing Girls' and Children's Shoes, regular or high cuts, Tan, Russia Calf, Gun Metal and Vici Kid; Button and Blucher Styles.

$3.00 Growing Girls' Shoes, now	2.20	$1.50 Misses' and Children's Shoes, now	1.19
$2.50 Misses' Shoes, now	1.95	$1.25 Misses' and Children's Shoes, now	1.00
$2.00 Misses' and Children's Shoes, now	1.69	$1.00 Misses' and Children's Shoes, now	89c

The EVENT LOOKED FORWARD TO by the Thrifty Shoppers of Plainfield and Vicinity

Many BARGAINS

displayed on tables in rear of store not mentioned in this Advertisement

MEN'S SHOES

Tan, Russia Calf, Gun Metal, Patent Coltskin, Vici Kid and Box Calf Lace, Blucher or Button styles, all the latest styles; our regular lines; also Men's and Boys' High Cut Storm Shoes; closing out at the following prices:

Men's $3.95 Shoes, all leathers; now	2.95
Men's $3.45 Shoes, all leathers, now	2.59
Men's $2.95 Shoes, all leathers, now	2.20
Men's $2.45 Shoes, all leathers, now	1.95
Men's $1.95 Shoes, all leathers, now	1.69
Men's $1.50 and $1.75 Shoes, all leathers, now	1.29

Boys' Fine Dress Shoes, also solid leather, School Shoes, Russets and Black, Lace, Blucher and Button Styles.

Boys' $3.00 Goodyear Welts, sale price	2.20	Boys' $1.75 Walton and other makes, sale price	1.39
Boys' $2.50 Goodyear Welts, sale price	1.95	Boys' $1.50 Satin Calf Shoes, sale price	1.19
Boys' $2.00 Shoes, sale price	1.69	Little Men's Satin Calf Shoes (8-13) sale price	89c

560 Pairs Women's Shoes, all leathers; Sale Price - - $1.00

RUBBERS—THESE PRICES DEFY COMPETITION—RUBBERS

Men's, Women's and Children's Rubber Goods

Women's Storm Rubbers, now	50c
Misses' Storm Rubbers, now	39c
Children's Storm Rubbers, now	35c
Men's Storm Rubbers, now	69c
Boys' Storm Rubbers, now	50c
Youths' Storm Rubers, now	45c
Women's Rolled Edge Storm Rubbers, now	59c
Misses' Rolled Edge Storm Rubbers, now	50c
Children's Rolled Edge Storm Rubbers, now	40c
Men's Rolled Edge Storm Rubbers, now	75c
Boys' Rolled Edge Storm Rubbers, now	65c
Youths' Rolled Edge Storm Rubbers, now	55c

OUR PRICES all Winter have been lower than the lowest elsewhere for Boston Brand Rubbers. We have cut the prices still deeper for this sale.

These Prices for Boston Brand Goods:

BUCKLES, ARCTICS, FELT COMBINATIONS, ETC.

Men's 1 Buckle Arctics, for	1.00
Men's 4 Buckle Arctics, for	1.69
Men's 1 Buckle Felt Combinations, for	1.85
Men's 2 Buckle Felt Combinations, for	2.15
Men's Storm King Boots, for	3.39
Boys' Storm King Boots, for	2.49
Youths' Storm King Boots, for	1.95
Misses' Storm King Boots, for	1.69
Child's Storm King Boots, for	1.49
Men's Short Boots, for	2.39
Boys' Short Boots, for	1.95
Youths' Short Boots, for	1.50
Misses' Short Boots, for	1.29
Child's Short Boots, for	1.09
Women's Short Boots, for	1.39

Women's, Misses' and Children's Storm Rubbers - - - - 29 Cents

M. ABRAMS

229-233 W. Front St., Plainfield, N.J.

Branch, 324 Burnet St., New Brunswick Wholesale Dept., 85 Reade St., New York City

CLASSIFIED ADVERTISEMENTS WILL BE FOUND HEREAFTER ON THE PAGE BEFORE THE LAST.

PLAINFIELD DAILY PRESS

THE WEATHER.

Fair and colder tonight and Sunday; high northwest winds and gales this afternoon and tonight.
Max., 19; Min. 15.

Established May 10, 1887. FOURTEEN PAGES PLAINFIELD, NEW JERSEY, SATURDAY, FEBRUARY 14, 1914. [redacted] PAGES Two Cents a Copy, $5 a Year.

PRESENT SCENES OF KENTUCKY LIFE

Play Adapted From "The Scarborough Spoons," by Margaret McCutchen.

GIVEN BY LOCAL TALENT

Large and Fashionable Audience Witness Clever Production for the Benefit of Pine Mountain Association.

Many of Plainfield's fashionable society set were present at last night's amateur performance of the play "The Scarborough Spoons," presented by members of The Plainfield Pine Mountain Association, at Hartridge Auditorium. As presented the play was an adaptation by Miss Margaret W. McCutchen, of North Plainfield, of the play of Lucy Furman. It was a well-portrayed presentation of life among the poor in the mountainous regions of Kentucky. The novelty of the affair, as well as the excellence of the production as a whole, together with the interesting setting of the two scenes, which showed the cabin of the Vance family in the Kentucky mountains, pleased the large audience, who gave evidence of their hearty approval by frequent applause. There were many handsomely gowned women and men in evening dress at last night's performance. It was a gala occasion for the members of the organization having the production in charge.

There were fourteen persons in the cast. Miss Elizabeth McGee took the part of Emily Scarborough, A.B., Ph. D.; Mrs. Allan Cowperthwait was Miss Loring, of the settlement school on Perilous Creek; Miss Helen Joy was Theodosia Vance, a mountain woman; Henry C. White was Edwin Vance, her husband; Miss Margaret Townsend was Nucky Mars; Miss Margaret McCutchen, Killis Blair; Miss Margaret Buttfield, Joab Atkins, and Miss Katherine Lee, Castoria Spence. Children of the Vance household were: Miss Louise Booth, as Cynthia; Miss Dorothy Lyon, as Polly Ana; Bruce Buttfield, as Guilford; Miss Eva Browne, as Emily; Miss Helen Harmon, as Charlie, and Miss Helen Burke, as Iry.

Investigation of the family history finally develops the fact that Theodosia Vance is really the descendant of the lost Guilford of Agincourt family. She is given twelve silver spoons, heirlooms owned by the English Earl of Guilford. The little drama was well conceived and executed with skill by those who participated in it. Some of the players, who trod the boards for the first time, displayed surprising facility in their lines and their acting entitled them to histrionic honors as amateurs in the opinion of many in the large audience.

While the Plainfield Pine Mountain Association is comparatively a young organization it is growing in membership and its promoters are sanguine that it will eventually develop into a strong, virile and permanent association. The history of the Kentucky mountain school, in which the local organization is vitally interester, will undoubtedly also be interesting to readers.

The ground for the first building of the Pine Mountain Settlement School was broken May 15, 1913, but its real beginning dates back thirty years, when William Creech first conceived the idea that there ought to be some day a school at the headwaters of Greasy Creek. Ten years before he had came across the Mountain from the headwaters of the Cumberland River to build him a home in the wilderness—for the country was then sparsely settled, wild game and deer were abundant, and the valleys and hillsides were so heavily timbered and dense with laurel- and rhododendron thickets that a man could scarcely hew out a clearing for a home. Working at his farm by day, and his blacksmith's forge by night, far away from the modern discussion of educational ends, alone he developed a great idea of education. He believed that farming should be taught, and the hand industries kept alive; that teachers should know more than book-learning. Year by year as he saw more young men turn from farming to such "public works" as logging and mining, he felt a great weakness in the new order of civilization and wanted a school that should arouse interest in the arts of the farm and home. Because of this remarkable conception of his, when two women came along who wanted to start a school where agriculture, forestry and kindred subjects should be taught, he received them with welcome, and had no suspicion of their purposes because they asked for at least two hundred acres of land, instead of a mere building spot for a schoolhouse.

The gift amounted to two hundred and thirty acres, and made possible a plan of rural education that should largely serve the community. Few schools could start with a richer na-

(Continued on page five.)

CLAIMED THAT BAD MAN MADE HIM CRY

Case Against Morris L. Abrams Dismissed After Lengthy Arguments.

As an aftermath of the exciting basketball game in the Interscholastic League race on the Saengerbund Hall court Thursday afternoon, Aaron Hirsh, son of Simon Hirsh, of Watchung avenue, appeared as complainant against Morris L. Abrams, in the city court this morning charging the latter with alleged atrocious assault. Young Hirsh, who is but seventeen years of age, claimed that Abrams struck him in the face and about the body in a Front street store yesterday afternoon with force enough to make him cry bitterly but presented no visible effects of the alleged beating in court this morning.

The trouble between Hirsh and Abrams originated during the basketball game in Saengerbund Hall Thursday when Morris Abrams, of West Front street, the donor of the trophy for which the teams were fighting, was struck in the face while standing on the sidelines and for a time thought that Hirsh had dealt the blow. The matter was adjusted satisfactorily to all concerned at that time but Hirsh claimed that the same matter was renewed when he went to the store to visit Hyman Abrams yesterday afternoon and that he was thrown out by Morris L. Abrams who is about three times as big as the complainant.

Testimony brought out, however, that young Hirsh was making a nuisance of himself at the Abrams store and that he was ejected by Abrams after the latter had warned the boy to mind his own business. Judge DeMeza dismissed the case against Abrams after a lengthy review of the charge in which he dwelt on the defendant's good reputation and the youngster's apparent liking for trouble of this nature. J. Henry Crane represented the defendant.

VALENTINE NOVELTY LUNCHEON GIVEN

Successful Affair Arranged for the Benefit of All Souls' Church.

The treasury of the Guild of All Saints' Unitarian church has been enriched through the proceeds of a pink valentine novelty luncheon which was given yesterday afternoon at the home of Mrs. Frederick Sherwood, on Martine avenue. The luncheon was served from noon until 2 o'clock. The table decorations were in pink, cherry blossoms predominating. Large pink hearts, and streamers of hearts of that color were hung in every doorway. Cherry blossoms festooned the moulding in the dining room. Even the electric lights were pink shaded. The effect was very pretty and the entire decorative scheme, harmonious. Guests were served at eight small tables, four persons being seated at each.

Mrs. Fred W. Creesy was in charge of the waitresses. They were Mrs. Frederick Sherwood, Mrs. Richard Tull, Mrs. Joseph Vought, Mrs. Read-Holliday, Miss Emily Moore, Mrs. George Eberlee and Mrs. Emil Sckardt. These ladies wore butterfly hats and bijou heart-trimmed aprons tied with fancy ribbons. The service reached the pink of perfection.

Mrs. Charles W. Fernald superintended the culinary department, ably assisted by Miss Ethel Kyte.

BORO STUDENTS DANCE.

About forty members of the North Plainfield High School enjoyed an impromptu dance in Saengerbund Hall last evening. Despite the weather conditions there was a large crowd present and music was furnished by Miss Florence Walsh, of this city. Many of the new dances were mingled with the two step and waltz. The following ladies acted as chaperones: Miss Helenray, Mrs. W. O. Taylor, Mrs. Warren Townley and Mrs. Frank Rowley. The dance was in charge of Lester Chandler and Rusell Lee.

NO GAME FOR BORO GIRLS.

Because most of the members of the basketball team were to have gone to Jersey City today, Manager Lillian Spencer postponed the game with Millburn that was to be played in Saengerbund Hall this afternoon. The boys will meet the Cranford team this afternoon if it is possible for the boys from down the road to get here.

Recital at Congregational Church.

Miss Mary Heary, violinist; Mr. George Carre, tenor, Monday evening, February 16, at the Congregational church. Tickets one dollar, on sale at Armstrong's, Miller's, Hodge's, Randolph's. Proceeds to furnish the new parish house.—Adv. 2 14 2 ***

K. OF P. OBSERVE BIRTH OF ORDER

Perseverance Lodge Entertains its Friends Upon Anniversary Event.

ATTRACTIVE PROGRAM

Including Speeches by Grand Lodge Officers, Vocal and Instrumental Music—Banquet Served—History of the Organization.

Celebration of the fiftieth anniversary of the founding of the Knights of Pythias, the third largest of the great fraternal organizations in this country, was had last night at Odd Fellows' Hall, in the Babcock building, on West Front street, by the members of Perseverance Lodge, No 74, Knights of Pythias, of this city, their wives and families. The Plainfield Knights of Pythias, who are members of this lodge number 242. They are representative men of this community, identified with all lines of trade and number not a few professional men among them. One and all of the members present last night joined in celebration of the order's half century of progress and with their families made a jolly night of it.

Following a pleasing entertainment, given by Professor Hendrickson, of Brooklyn, who gave an excellent exhibition of sleight-of-hand tricks, and Miss Edith Beach, who sang several solos, playing her own accompaniments, and who also recited in a pleasing manner, there was speechmaking and later in the evening the guests of the lodge enjoyed a banquet which was served on a lower floor of the building.

Founded in the city of Washington, soon after the close of the Civil War, the order of Knights of Pythias has grown surprisingly. It was started with a total membership of thirteen. Of the original members two were residents of the State of New Jersey. They were Matthew H. Vanderveer, of Somrville, and his brother, Abram T. Vanderveer, the latter long an employe of the government at Washington. The order is now the third largest organization of its kind in the United States. Its membership greatly exceeds 70,000. Next Thursday, February 19, the fiftieth anniversary of the order is to be fittingly celebrated, with imposing ceremonials, in Washington, its birthplace. A number of Plainfield members of the order expect to attend the ceremonies on that occasion.

Justus H. Rathbone was the founder of the order. The first lodge, with its thirteen charter members, was instituted on February 19, 1864. It had its conception in the exemplifications of the life test of true friendship existing between two Pythagoreans, "Damon and Pythias," in the ancient city of Syracuse, in far off Sicily, 2,300 years ago. The foundation, or cardinal principles of this great fraternity, it was said at last night's celebration, are friendship, charity and benevolence. The order recognizes the fatherhood of God and the brotherhood of man and represents, as the several speakers declared last night, the ideals of patriotism, teaching loyalty to country, flag, government and good citizenship. Character is the basis of the order, the test being not what a man has, nor what he knows, but what he is. Broad and catholic in its scope, no form of religion or political faith or creed bars entry to the Knights of Pythias, to any candidate. He must, however, it was said, avow his sense of moral responsibility by expression of his belief in the existence of a Supreme Being.

The Knights of Pythias has a military branch, known as "The Army of the Lily," which was organized in 1878 and which has, it is said, been a source of great strength to the organization. It also has an insurance department. This is under the direction and management of the Supreme Lodge. The Knights of Pythias lodges in the State of New Jersey number 129, with a total membership of 14,255. Lodges of the order are to be found in every State and province of the United States and Canada; also in Mexico, Cuba, Panama, in the Philippines, in China, New Zealand, and in Hawaii. The Supreme Lodge, which has world-wide jurisdiction, is composed of representatives from the 55 Grand Lodges of the order. In one year, 1909, the lodges of this order in New Jersey paid the sum of $72,483.27 for the relief of members and for the burial of the dead.

Abraham Victorson, of Dunellen, is the chancellor commander and head of Perseverance Lodge. Speeches were made last night by Past Grand Chancellor Harry Keeler, of Newark, and by Past Grand Chancellor William D. Quick, of Somerville. One of the guests present was Joseph Fitzgarald, of Lodge of the Castle, No. 82, of Somerville, who was referred to by some of the local lodge members as an "old war horse of the order."

Those who assisted in the preparation of the delectable food products

(Continued on page five.)

VARIETY SHOWER FOR MISS ALICE BARLOW

Given by Mrs. Charles Burnett Morse at Her Home Yesterday Afternoon.

Miss Alice Barlow was given a miscellaneous shower at the home of Mrs. Charles Burnett Morse on Watchung avenue, yesterday afternoon, twelve of her friends attending the affair, which was a complete surprise arranged by Mrs. Morse. The house was appropriately decorated for the affair with red hearts and othe novelties of the St. Valentine season and favors of a similar variety were distributed among the guests.

Mrs. M. C. Peddie, of New York, assisted Mrs. Morse in receiving and the "shower" was a thoroughly enjoyable affair, entertainment consisting of card games and music being provided for those present. Miss Barlow, whose marriage to Walter Swain will take place in the early spring, was the recipient of a number of handsome and useful gifts. Miss M. A. Tabor was awarded first honors in the card games played.

PLAINFIELDERS AT WILSON'S RECEPTION AT WHITE HOUSE

Mayor and Mrs. Percy H. Stewart Mr. and Mrs. John P. Stevens, Chas. H. Frost, Mr. and Mrs. Leslie R. Fort and Dr. William L. Saunders are among the local people who attended the reception given last night by the President and Mrs. Wilson and the Misses Wilson to their friends from New Jersey, their home State. It was probably the first time in the history of the executive mansion that a reception had been given there especially for the people of one State. There was no room to doubt that the Jerseyites appreciated the honor. In the absence of the President, Vice President Marshall received with Mrs. Wilson and her daughters.

Governor Fielder and half a dozen who aspire to be governor, together with the judiciary, the New Jersey delegation in Congress, the members of the Democratic State committee, the editors who work with pen and brain the year round to keep the Democratic party in fighting trim in New Jersey—all were there. Secretary Tumulty, himself a loyal New Jersey Democrat, acted as master of ceremonies. The Marine Band dispensed music and altogether it was a proud day for New Jersey.

INJURIES RECEIVED IN ACCIDENT PROVE FATAL

Louis, Denton and Ernest Zeek, sons of Ira Zeek, who keep a bakery on East Front street, in this city, were notified yesterday of the sudden death of their father, through injuries received when the horse which he was driving became frightened, bolting and throwing the aged man from the wagon. The accident happened near the Hibernian mountains as Mr. Zeek was driving, with a friend, towards Plainfield, where he was coming to visit his sons. His hurts were pronounced fatal at the Morristown Hospital, his skull and ribs being fractured. He died at midnight Thursday. Besides the three sons who are in business in Plainfield, Mr. Zeek leaves two other sons, a wife and a daugater. He lived on a farm, in the vicinity of Dover, and was reputed to be wealthy. The funeral will be held tomorrow at his late home.

W. S. ANGLEMAN INJURED.

This morning's heavy wind and snowstorm was responsible for a painful injury to Counselor W. S. Angleman, of Waynewood place. He was on his way downtown and when at Second and Liberty strets, lost his bearings for a moment and collided with a sharp corner of a fire alarm box which is located on an electric light pole at that point. He fell to the ground, and for a moment was in a dazed condition. When he was finally assisted to his feet by passersby, it was found he ha dsustained a severe gash in his forehead, the wound bleeding profusely. He was given first aid to the injured at the market of Charles Arnold and was afterwards treated by a physician at his home.

INTERMEDIATE SOCIAL.

An entertainment was given last night at Trinity Reformed church, under the auspices of the teachers of the intermediate department of the Bible school. The entertainment was under the direction of Mrs. L. S. Smith and consisted of recitations, a fine musical program and the playing of various games. One of the pleasing features of the evening was the singing of Miss Adele Texier, the daughter of Mr. and Mrs. Leonce Texier. Refreshments were served during the evening.

CHURCH MUST SEVER RELATION

Classis of Newark Gives Christ Reformed Church Until March 12 to Act.

EXERCISES AUTHORITY

Unless Deposed Minister Gets Out Further Recognition and Support of Church Will Be Withdrawn by Classis.

Unless Christ Reformed church, of Newark, dissolves its relationship with Rev. Percival H. Barker by March 12 next, the Classis of Newark, which has authority over all the churches of the denomination in the Classis, will withdraw its support from that church and have nothing further to do with the congregation. This was decided at a meeting of the Classis held in the North Reformed church, Newark, yesterday. Rev. J. Y. Broek, pastor of Trinity Reformed church, this city, who, with F. E. Smith, attended, presented the resolutions to the above effect and they were adopted.

Rev. Mr. Barker was formerly identified with the Presbytery of Kansas, but was deposed from the ministry by that church. He then accepted a call from Christ Reformed church, Newark. This was some time ago, and since then he has been trying to clear himself of charges brought against him by the Presbytery of Kansas. Recently the latter body met and sustained its previous action. Now the Classis of Newark, proposes that the relations shall be severed or it will withdraw is support and refuse to recognize it as a part of the Reformed Church in America. The resolutions adopted yesterday unanimously are as follows:

"The Classis of Newark expresses its deep regret that the Consistory of Christ Reformed church has failed to comply with a resolution unanimously adopted at a special meeting of the Classis held on December 13, 1913, and agreed to by the members of said Consistory present at that meeting, and which is as follows:

"'Resolved that Christ Reformed church be given until February 1, 1914, to clear itself in the matter of P. H. Barker, and if at that time he be not cleared and able to produce his credentials, that Christ Reformed church be advised to immediately dissolve the relationship existing between them and Mr. Barker.'

"The Classis hereby calls the attention of Christ Reformed church to Article II, Section 17, of the Constitution of the Reformed church in America which reads as follows: 'Consistories of vacant congregations shall not invite or permit ministers of other denominations, whose characters and standing are not known, to preach within their bounds, unless they exhibit satisfactory evidence in writing, of a recent date, of their regular authority for that purpose, and their good standing; and in all doubtful cases, such Consistories shall consult a standing committee of Classis, to be appointed for that purpose.'

"The meaning of this article is clear, and does not admit of argument. The Classis feels itself in duty bound to enforce the requirements of the Constitution. Therefore be it resolved:

"1. That we hereby formally notify the Consistory of Christ Reformed church that in retaining in their pulpit P. H. Barker, recently deposed from the ministry of the Presbyterian Church, U. S. A., they are openly violating the constitution of the Reformed Church in America, to which they have pledged their allegiance.

"2. That the Classis of Newark to whom the supervision of the churches under its care is intrusted, hereby demands that the Consistory of Christ Reformed church to comply with the Constitution of the Reformed Church in America by terminating the relationship now existing between said church and P. H. Barker, and close the pulpit against him on or before March 12, 1914, unless proper credentials are presented by said P. H. Barker on or before that date.

"3. That the Clasis of Newark call the attention of the Consistory of Christ Reformed church to the authority invested in said Classis over said Consistory as contained in Article VII, Section 2, of the Constitution of the Reformed Church in America.

"4. That when the Classis adjourns today, it adjourn to meet on Friday, March 13, 1914, at 2 p. m., in the North Reformed church, and that the Consistory of Christ Reformed church be hereby directed to report to the Classis at that time their action with reference to this demand on the part of the Classis.

"5. That the Stated Clerk of the Classis be directed to forward at once a copy of these resolutions to the Clerk of the Consistory of Christ Reformed church.

Mrs. Jacob Campus, of New York city, has been visiting Mrs. Morris Abrams, of Grove street.

MISSING HEIR FOUND THROUGH NEWS ITEM

Edward Riley Will Establish Big Livery With Money He Expects to Get.

Reading an article published in The Daily Press of yesterday afternoon, Edward L. Riley called at this office this morning and announced that he was the missing heir sought by executors of the will. In yesterday's story reference was made to a missing Edward L. Riley, who was thought to be a resident of this city, but efforts to locate him were unavailing and the search was practically abandoned until this morning, when he put in appearance.

Riley claims that he has lived here for the past two months, being employed by the Central Livery Stables on East Second street, and that he will leave for Richmond, Va., tonight, to get the bequests. Upon returning Riley declares that he will live the "simple life" that he has been used to and will establish another livery stable in the Queen City.

The news of the "windfall" came as a big surprise to Riley and he was anxious to secure further information on the subject. According to a statement the heir said he left home six years ago and has not seen his father nor heard of the parents death during that time. He claims that he never "did get along with his father" and the "windfall" came as a big surprise for this reason.

Providing he can raise a chattel mortgage on his property before nightfall, Riley will be on his way to Richmond tonight and expects to return to Plainfield within the next ten days. He is the only heir of Thomas Riley, of Waterloo Va., and expects little trouble in establishing his claim. He will receive a farm worth $10,000 and $20,000 in cold cash.

PLAN FOR COUNTY SUFFRAGE MEETING

To Be Held in Elizabeth Under Auspices of New Jersey Men's League.

In spite of the severe storm there was a full attendance at the meeting of the New Jersey Men's League for Woman Suffrage held at the residence of Edgar A. Knapp in Elizabeth, last night, to prepare for a woman suffrage mass meeting to be held in Elizabeth on Monday, March 9. A letter from Mayor Mravlag was read read expressing his sympathy with the movement.

Among those present besides Mr. Knapp were Mayor Fish, of Roselle Park; former Mayor G. W. V. Moy, of Plainfield; Judge James C. Connolly, of Elizabeth; Julius F. Van-Riper, of Westfield; C. C. Wheeler and George T. Hughes, of Watchung, Champlain L. Riley, of North Plainfield, who was chairman of the meeting; Messrs. Calhoun, Huse, S. T Jones, and other prominent supporters of the cause in Elizabeth and other Union county towns.

In opening the meeting, Mr. Riley quoted Mrs. Sherman B. Joost, of Plainfield, who stated at the hearing on the suffrage resolution before the State Legislature recently that Union county is the centre of anti-suffrage activity—Plainfield and Elizabeth having organized clubs. It was therefore decided to hold a Union county mass meeting, which will be attended by suffragists from Elizabeth Westfield, Cranford, Rahway, Summit, Plainfield and elsewhere throughout the county.

Judge Connolly was unanimously chosen chairman of the special committee in charge. Among the vice chairmen are Mayor Mravlag, Edgar A. Knapp and Mr. Colhoun. The Elizabeth League, of which Miss Esther Ogden is president, has taken up active preparations for the meeting and other suffrage organizations throughout the county will be invited to co-operate. There will be a large delegation from Plainfield and vicinity.

The success which has attended the passage of the concurrent resolution through the Assembly has aroused suffragists all over the State to the fact that in only one year and a few months the voters of this State will be asked to decide whether New Jersey women shall vote. Every Union county man who believes that they should is expected to attend the approaching meeting. Special auto busses will be on hand to take those who wish to apply from Plainfield, Fanwood, Westfield, Cranford and Roselle, returning after the meeting. C. C. Wheeler of Watchung, has this matter in charge.

BRIGHT SIDE OF IMMIGRATION.

Rev. C. P. Tinker, of New York, will speak at Grace church parish house, Monday afternoon at 3:00 o'clock on "The Bright Side of Immigration."

SNOW FOLLOWS ZERO WEATHER

Big Fall Blocks Traffic on Railroads and Trolley Lines.

POOR FAMILIES SUFFER

Both City and Borough Officials Receive Many Applications for Aid—Charity Organization Society is Busy Looking After Needy Ones.

With the cessation of the intense cold weather that Plainfield has experienced for the past few days, has come snow, and lots of it. Streets and avenues, in this city, are coverer with a blanket of white. The storm Gods raged last night and throughout today. Traffic has been seriously interfered with on railroads and trolleys. Commuters who are used to making the daily trip between Plainfield and New York were, for the most part, late in arriving at their destinations this morning. The snow storm, which, owing to the wind that blew at times very hard last night, piled the snow in drifts, in some cases as high as three feet. Few pedestrians were abroad last night and those that were found walking extremely difficult and progress slow. It was a riotous, bitter night.

With the coming of the snow, arriving as it did, upon the heels of the most bitter weather that Plainfielders have experienced thus far this winter, there have been many calls for aid from those in dire circumstances. Overseer-of-the-Poor Garret T. Dunham said today that although he had aided the unfortunate, yet he had not received nearly as many appeals for help in a material form as he had expected owing to the rigorous weather. It is believed, however, that numerous poor families in this city will be obliged to ask for aid within the next few days as a result of the inclement weather. Provision has been made to assist such.

Twelve families have been supplied with coal and groceries by the local branch of the Charity Organization Society, of which Miss Mabelle Phillips is the agent. Snow shovels have also been given applicants today by the organization so that the men asking for them could secure work in clearing yards and sidewalks about the city.

Applicants for shelter at the Rescue Mission last night were so many that the place was ocercrowded. The Plainfield police station sheltered six needy individuals, all of them expressing themselves as being very glad at receiving permission to avail themselves of even the crude and uncomfortable lodgings provided by the municipality. It is only dire need that drives men to seek shelter in a police station.

Overseer-of-the-poor Fred. Becker, of North Plainfield, said today that he had not received more than the usual appeals for food and fuel from the poor residents of the borough although he was anticipating a number of such requests. All deserving persons will be aided. There were no applicants for aid at the North Plainfield police station. Chief Marshal George Weiss said today. Street Commissioner Uhrahahn had a gang of men out with four big snow plows early today clearing streets and avenues that were drifted high with snow.

Conditions on the local trolley lines were bad all day. Last night the service was deplorable and motormen and conductors shivered with the cold, the fast falling snowflakes at times obscuring the headlights on the cars and making traffic slow and dangerous because of slippery and ice covered rails. Hot coffee and sandwiches were served the employes of the trolley roads all night and also today.

All day traffic on the local lines has been very irregular. Only one car was run on the Netherwood line, one on Arlington avenue and one on Fourth street. Each car was run on what was said to be half hour schedule but the waits between cars were considerably longer. In all Plainfield only four trolley cars were operated throughout the day. Two snow plows and two sweepers were operated in an heroic effort to keep the lines clear but the task was almost superhuman. Cars on the Main Line were run on about an hour schedule. The snow blocked everything. In the vicinity of West End and Dunellen the trolley tracks were piled high with drifts that were impassable. Besides the snow plows and sweepers that were kept in action the Public Service Corporation had fully 100 men at work with shovels.

Travel on the line of the New Jersey Central was much interfered with by the heavy snowfall. Trains leaving Plainfield were nearly all late. In some cases trains were hours delayed. Information was received at the local office of the railroad company early today that the yards at Jersey City were completely blocked and it was found impossible to move

(Continued on page 4.)

This Cozy Rocker
the chair of a thousand joys
FREE!
SAVE S&H GREEN Stamps and add comfort to the home without a cent of cost!
This is the very essence of economy.
The stamps are given to you FREE—cheerfully—and with them you have the Premium Parlor, with its thousands of beautiful articles, at your feet.
START A BOOK TODAY.

Is It Worth While to Buy Granite Ware Now?

Would You Like Your Money to Earn 33 1-3% Interest?

Then Invest in the Best Sale of Granite Ware We Ever Held.

IT IS NOW GOING ON.

A. E. FORCE & CO.
"The White Store"
We Give the Famous S&H Green Trading Stamps
Store Opens at 8:30; Closes Saturdays at 10 p. m. Others days at 5:30.

Somerville

The B. T. C. of the Second Reformed church will give a Colonial entertainment in the chapel on Friday evening of next week.

D. N. Messler has purchased the house and lot owned by Mrs. Catherine M. Myers, on Second street. The house will be thoroughly renovated both inside and outside.

Guess What Store

10% Discount

All your purchases until Saturday, Feb. 21st, will yield you 10 PER CENT. IN CASH.

Sign the coupon below, bring or mail it at once to the store that owns it—the trade mark.

Register NOW for coupons will not be honored if presented after 11 P. M. TONIGHT.

NOTE—Only one coupon registered for each person.

GUESS WHOSE TRADE MARK?

P 05 COUPON
Name .....
Address .....
City .....

The quarterly meeting of the Inter-Church Federation will be held on Monday afternoon at 2:30, in the First Reformed chapel.

E. H. Sheppard, organist of St. John's church, will give his last organ recital of the present series on Tuesday evening next at 8 o'clock, in the church.

Miss Frances Labaw is spending three weeks at the home of Miss Magdalene Robinson, at Germantown, Philadelphia.

A branch of the Socialist party has been organized in this place, and a second meeting will be held in the Hook & Ladder building on Tuesday evening next, at which time the Rev. A. L. Wilson, formerly of Bound Brook, will make an address on "Capitalism or Socialism."

Mr. and Mrs. Frank Seibert and children, of Elizabeth, are guests of her mother, Mrs. C. S. Hoffman.

William Jones, Sr., is reported as being seriously ill at his home in town.

Mrs. T. P. Edwards is visiting her aunt at Boston.

Former Sheriff Selah Schoonmaker left this morning for Florida, where he epects to spend several weeks.

The outdoor gymnasium, recently erected on the school grounds by the Anti-Tuberculosis Association, has proved so popular that the Board of Education has been compelled to adopt rules for its use. These prohibit its use on Sundays and after 9 o'clock at night. The Board of Education is also offering a reward for the conviction of any person for selling cigarettes or tobacco to minors. An effort is being made to stop the smoking of cigarettes by children attending the public schools.

Bound Brook.

Mr. and Mrs. Bertram Clark, of Worcester, Mass., have been spending part of this week with Mr. and Mrs. Edward Fisher and Mr. and Mrs. Herbert Harney, in the borough.

Mrs. Fred Anderson, of Arlington, was a visitor with Miss Rosella Schoonmaker, of East Main street, on Wednesday.

The services in the Presbyterian church tomorrow will be as follows: Sunday-school at 10 a. m.; men's Bible class at 10:15, taught by Rev. C. J. Culp; Preaching service at 11 o'clock, sermon by Rev. C. J. Culp, subject, "Life's Way;" Christian Endeavor Society will meet in the chapel at 6:30 p. m., leader, Miss Mae Higgins; evening services at 7:30, subject, "Thinking White."

"Where to cast your burdens" will be the subject of Rev. Alfred Evans' sermon tomorrow morning at the Methodist church. At the evening service his subject will be, "Heroes—The Nation's Glory." Epworth League will meet at 6:30.

The third address of the February series at the Congregational church will be given tomorrow night by Rev. William T. Boult, on "How to Strengthen a Weak Will."

Mrs. Eugene Frazee and son, of Somerville, have been spending this week with Mr. and Mrs. Harry G. Auten.

Mrs. Gwyther, of Easton, Pa., is spending some time with Mr. and Mrs. Charles Staats, of South Bound Brook.

Nicholas Powers, of Doylestown, Pa., has been spending a week with his mother, Mrs. Mary Powers, of South Bound Brook.

A people's song service will be held in the Reformed church at 7:30 o'clock tomorrow evening. It will be under the leadership of William Smock, assisted by John Jones and Jacob Byer. The public is invited.

Fred Hamilton, of East street, is at his former home at Hamilton, Canada, where he was called by the death of his mother.

The Girls' Athletic Association of the Bound Brook High School will give its annual dance in the auditorium of the Lafayette School this evening. The patronesses will be Mrs. Arthur S. Phelps, Mrs. R. Harman Ashley, Mrs. David Hastings and Mrs. Frances Rogers. The committee in charge is Helen L. Wirtz, Margaret I. Hert, Louise H. Guernsey, Gladys Hendricks and Mary A. Teston.

Miss Elizabeth Cooke, of Asbury Park, has been spending some time at the home of Mr. and Mrs. Andrew Hoagland.

Mrs. Augustus F. Winberg, of South Bound Brook, has been visiting relatives in Philadelphia this week.

The house committee of the Middlebrook Country Club will give a St. Valentine's party for children under fourteen years of age, in the club house this afternoon from 2 to 5 o'clock.

Dunellen & Vicinity

Mr. and Mrs. Antonio Curvier and daughter Anna, of Bridgeport, Conn., who have been visiting Mr. and Mrs. Frank Margentino, of North avenue, for the past week, have returned to their home.

Mrs. Anna Stites, a boarder of Mrs. Gilbert Lytle's boarding establishment on Bound Brook road, who has been ill for the past three weeks, is reported as improving slowly.

William P. Deering, the borough clerk and representative of the Dunellen Call, is detained at his home on Lincoln avenue, by a severe illness and has been under the doctors care for the past week.

Street Commissioner I. V. Smalley has started the work of his department around town. During the past week the street cleaning gang has been busy cleaning up North avenue and preparing for the spring when extensive road repair work will be carried on by the commissioner.

A special school election will be held in the Whittier School, Tuesday night. At this election the request for the added appropriation of $10,000 for the additional alterations that have been found necessary in both the Lincoln and Whittier Schools, so that the increasing population of the borough can be properly handled. The total amount of the appropriation needed by the School Board is $33,000, $7,000 of which will be used for the addition and alterations of the Whittier School building while the other $26,000 will be used in erecting the addition to the Lincoln School.

An adjourned meeting of the Common Council will be held in the Borough Hall Wednesday night.

The Crescent Tennis Club, an enterprising organization, comprised of the young people of this town, held another dance in the Jr. O. U. A. M. Hall last night. In spite of the inclement weather conditions a large gathering enjoyed the dancing. The room was artistically decorated with numerous college pennants and flags and an added color scheme was given by the draping of a large American flag, which was very appropriate to the season, over the front door.

Mrs. Garfield Hunt, of Madison avenue, who was removed to the Muhlenberg Hospital several weeks ago, suffering with a severe attack of typhoid fever, is reported as remaining about the same and has not yet passed the danger point of the dreaded disease.

German Valley. and Chester

Mr. and Mrs. George N. McLean, of German Valley, entertained the local literary and musical circle last night.

Mrs. Frederick Crater, of Lake Hopatcong, is a guest of Mr. and Mrs. Ranson Beam, of German Valley.

Miss Ida Frone, daughter of Mr. and Mrs. John N. Frone, of German Valley, was married to Alvah Fleming, of Parker, last Wednesday. The ceremony was performed by Rev. William S. Delp, pastor of the German Valley Lutheran church.

The Woman's Home and Foreign Missionary Society of the German Valley Lutheran church, met yesterday with Mrs. Morris S. Trimmer. The subject discussed was "Additional European Elements." The leaders were Mrs. David Swartz, Mrs. John T. Naughright and Mrs. Burnet La Rue.

Mr. and Mrs. Joseph Clark, of Connecticut, are guests of Mr. and Mrs. Romeo Robinson, who live near Chester.

William Jackson has leased the Jawger property, in Main street, Chester, and will take possession about April 1.

Mrs. John Cramer, of Bayonne, is visiting Mrs. Beulah Lawrence, of Chester.

F. Augustus Bird, of Chester, is recovering his health slowly.

Raritan

Mr. and Mrs. A. H. Layton and family have moved from this place to Millsboro, Delaware.

Mrs. J. E. Boyd and children, Misses Catherine and Margaret, and Mrs. Barry and daughter, Miss Marion, of Boston, have returned home, after spending a week at the home of Mr. and Mrs. Frank A. Hickey.

The Ladies' Missionary Society of the Reformed church will hold its annual supper on March 19.

James Conboy has returned home, after spending two weeks with his sister, Mrs. John Moriarity, at Elmhurst, L. I.

Mrs. John Krauser, of New York, is visiting her sister, Mrs. Jack Parker.

Mrs. Samuel Glazer has been spending a few days with friends at Perth Amboy.

Miss Grace Kelley has been entertaining friends from out of town.

Mrs. William Richardson is reported as being quite ill from hemorrhages at her home here.

Westfield.

The body of Hugh Maxwell was brought here yesterday for burial in Fairview. Mr. Maxwell died at his summer home in Nyack after an illness of about six months. He was in his seventy-second year.

A meeting of citizens has been called at the Methodist church for tomorrow evening to protest against what is called a new saloon, but what is said really to be the transfer of the hotel on Broad street to a building to be erected at the corner of North avenue and Prospect street. The Anti-Saloon League is heading the opposition to the change.

'Plains & Fanwood.

The People's Ice Company commenced the work yesterday of cutting ice on their pond near the foot of the mountains, which is better known around this section as the Seely pond. The only difficulty experienced by the company in harvesting the ice, which is between ten and twelve inches thick, was the hiring of men to conduct the work. Up to noon about ten tons of the greatly needed article of the summer months had been cut and stored away, but today's weather brought a sudden halt to operations.

At the close of the monthly meeting of the Epworth League, of the local Methodist church, last night, a valentine social was held and enjoyed by the members of the league in Meyer's Hall. During the evening following the business session, games and a generally social time were enjoyed, at the close of which refreshments were served. John Wade, chairman of the social and good and welfare committee of the league, was in charge of the affair.

The rehearsal of the tableaux which were to be given by members of the Methodist church tonight, has been postponed until Monday night.

A party of local young men went to Stirling, last night, where they attended the firemen's ball. The trip to and from Stirling was made in the "Bancroft," one of the automobiles operated by the Plainfield Auto Bus Company.

The Parish House first basketball team went to Elizabeth this afternoon, where the return game against the Elizabeth Banks quintet, who played on the local court last Saturday night and were defeated, by the Parish House boys, was played. The trip to and from Elizabeth was made in Maurey Hall's automobile.

Gabriel Groletto, of Forest road, who has been detained at his home for the past three weeks by a severe attack of pneumonia, is reported as being improved.

Henry L. Jasperson, Sr., of Martine avenue, returned home last night, from a week's business trip through upper New York State and Pennsylvania.

Miss Ethel R. Bell, the teacher of the sixth, seventh and eighth grades of school number 1, has handed in her resignation to the School Board to take effect March 1. The reason for the teacher's step has not been ascertained, but it is understood that a good cause prompted the instructress to take the step that she has.

H. L. Hastings, J. T. Hastings and Valentine Kutcha, of Mountain avenue section of town, have all reported that hen houses owned by them were raided sometime Thursday night, and that a total of about fifty plump young fowls had been taken from the three of them. The local police force, of one, is busy trying to locate the parties who visited the roosts but up to the present time has been unable to make any progress.

Miss Maida Brick, of Terrill road, who is engaged to be married to Alexander Beattie, in the spring, was given a "miscellaneous shower," on Thursday evening at the home of the Misses May and Nellie Linden. Miss Brick received many useful articles.

The truck farm on Westfield road formerly conducted by R. A. Pank, is now being carried on by John Carlton, Mr. Pank having retired on account of ill health.

Mrs. James Sands, Miss Louise Sands and Miss Louise Ball, of Brooklyn, have returned from a trip to Philadelphia.

Archdeacon R. B. Shepherd, of Trenton, head of the mission work of the New Jersey diocese, will preach at the morning service of the All Saints' Episcopal church tomorrow at 11 o'clock. He will take as his topic, "Missions." The Sunday-school will meet at 10 o'clock.

The Rev. W. I. Stean, of Westfield, will occupy the pulpit of the Willow Grove Chapel at tomorrow morning's service.

NOTES FROM LABOR FIELD

Union painters in San Francisco demand $5.00 a day.

Fewer trade unions exist in Turkey than in any other European country.

Union cigarmakers issued more than 30,000,000 labels in the year 1913.

Unions of women workers in New York city have a total membership of about 100,000.

Canadian labor unions are endeavoring to have the Government establish an old age pension system.

The International Brotherhood of Painters will erect a monument in honor of its founder, John T. Elliot, in Baltimore.

The railroads of the United States employ 1,699,000 persons and have an annual pay roll amounting to $1,234,113,172.

During February all locals of the International Typographical Union will nominate candidates for international officers.

The organized bricklayers in Boston are now receiving $28.50 a week, which is an increase of more than $8 over the scale paid in 1898.

Lathers in the Northwest will meet in Seattle in March for the purpose of organizing a Northwest district council of wood, wire and metal lathers.

The Porto Rican legislature has enacted a law regulating the works of women and children, limiting the hours of employment and protecting them against dangerous occupations.

Three candidates are in the field for vice-president of the International Typographical Union. They are Walter W. Barrett, of Chicago; Edwin L. Hichens, of Cincinnati, and S. M. Shrewsbury, of Nashville.

The International Brotherhood of Carpenters and Joiners of America may not hold its next convention in Indianapolis because of the alleged hostile attitude of the business men of that city towards organized labor.

A bill has been introduced in the legislature of Manitoba to prohibit the employment of white women and girls in any factory or place of business owned or managed by Japanese or Chinese.

In England during the year 1912, according to a report recently issued by the Board of Trade, the aggregate increase in wages amounted to $695,000, which was distributed among 1,818,000 working men and women.

Fifteen thousand colored men in Paris are reported to be forming a trades union to resist the efforts of the white workmen, who are alleged to be attempting to prevent the colored men from getting an increase in pay. The union will include chauffeurs, hotel porters, domestic servants and others.

Representatives of labor in Lowell, New Bedford, Fall River and other textile centers will urge the Massachusetts legislature now in session to repeal the Child Labor Law which was passed last year. It is declared that the measure was passed without the approval of the representatives of organized labor. The petition for its repeal says that the income of many deserving families has been reduced to the point of deprivation and the children have not been benefited by the operation of the statute.

MO-JO White Chewing Gum

Talk No. 40

LET THE children chew MO-JOs as much as they want to! It will aid their digestion, and keep their teeth white.

Mothers know that when their child puts a MO-JO into its mouth, it is putting something there that is clean and wholesome.

The fact that MO-JOs are white and other gums are muddy brown shows the difference between them.

MO-JOs are made from crude gum that has been thoroughly cleaned by a special process.

That's why they are white—why they are dainty and different.

A box of five little MO-JOs for a cent has been specially put up for the children.

THE CHICLE PRODUCTS CO., NEWARK, N. J.

SCRAPS FROM EVERYWHERE

Jabez Wolfee, the Glasgow swimmer, famous through his efforts to swim the English Channel, is to make an attempt to swim from the Eddystone Rock to Plymouth, a distance of 14 miles. The swim has never been accomplished, and it is thought impossible of achievement, as it is across the tideways.

In a storm off the coast of Jutland a Danish vessel recently shipped a huge sea which swept one of the crew overboard. The vessel was brought round and life belts thrown out, one of which he caught. While arrangements were being made to lower a boat another wave carried the man back on deck, where he was grasped by his shipmates.

—To go straight to the right store, at the right time, in making a particular purchase, is not a matter of luck, or of general knowledge of the stores—but of keeping in touch with them advertising all the time.

STUART'S Mark Down Shoe Sale

It is what you get for what you pay that counts. We are offering at greatly reduced prices, men's, women's and children's shoes, that were remarkable values at their regular prices. Now during the Mark-down Shoe Sale the values are infinitely greater. You can't afford to miss them.

1.95 Men's and women's $2.50 and $3.00 Shoes—all leathers and styles.

2.95 Were $3.50 to $4.00; Several well known named shoes in this lot.

2.45 Men's and women's $3.00 and some $3.50 shoes; a splendid assortment at this price.

1.69 and 1.39 Boys, girls' and children's shoes; warranted solid leather.

Stuart's SHOE SHOP
215 W. FRONT ST.
PLAINFIELD, N. J.

Get on the Band Wagon

E
T
T
H
E

Join the Get-together Club

THE BUSINESS MEN'S ASS'N OF PLAINFIELD

Make the home folks believe your on the level by being so.

Competition is healthy and fair,
On every occasion, if square.
Make the people respect you.
Men will then not suspect you.
Unite, talk it over, prepare.
Never gobble it all for yourself,
I n a pinch, help a friend clear his shelf.
Take a broad view of trade
Your success is soon made.

Since you've grasped the idea yourself.
Praise the work of the man you compete,
Instill in his mind you're discreet.
Remain, always sincere,
In all dealings be clear
That's the spirit from head down to feet

GET ABOARD AND HELP SWELL THE CROWD BY ADDING YOUR NAME TO THE LIST OF MEMBERS

The Business Men's Association

of Plainfield, N. J. P. O. Box 575

ASK THE MAN

for whom we have done plumbing and tinning of any description whether it wasn't an expert and scientific job. Or permit us to refer you to them, and when you want anything done in our line you will come to us. Let us give you an estimate on new or old work.

Work guaranteed satisfactorily done.

A stock of Hardware and *Housefurnishing Goods* unequalled in the city.

Let us serve you.

A. M. GRIFFEN CO.

119-121-123 E. Front St., Plainfield N. J.

Two 'Phones 6—214

Attend the Remarkable

FUR SALE

of

Charles Kurtzman

Furs of Quality

178 E. Front St

DR. PITTIS OFFICE BUILDING

LOST

Millions of dollars each year by Fire, Wind-storms and accidents.

FOUND

Relief and protection in the policies issued by

J. C. POPE & COMPANY

First National Bank Building, Plainfield, N. J.

Insurance and Real Estate.

WE DO FINE JOB PRINTING. TRY US

IF KIDNEYS ACT BAD TAKE SALTS

Says Backache is Sign You Have Been Eating Too Much Meat.

When you wake up with backache and dull misery in the kidney region it generally means you have been eating too much meat, says a well-known authority. Meat forms uric acid which overworks the kidneys in their effort to filter it from the blood and they become sort of paralyzed and loggy. When your kidneys get sluggish and clog you must relieve them, like you relieve your bowels; removing all the body's urinous waste else you have backache, sick headache, dizzy spells; your stomach sours, tongue is coated, and when the weather is bad you have rheumatic twinges. The urine is cloudy, full of sediment, channels often get sore, water scalds and you are obliged to seek relief two or three times during the night.

Either consult a good, reliable physician at once or get from your pharmacist about four ounces of Jad Salts; take a tablespoonful in a glass of water before breakfast for a few days and your kidneys will then act fine. This famous salts is made from the acid of grapes and lemon juice, combined with lithia, and has been used for generations to clean and stimulate sluggish kidneys, also to neutralize acids in the urine so it no longer irritates, thus ending bladder weakness.

Jad Salts is a life saver for regular meat eaters. It is inexpensive, cannot injure and makes a delightful, effervescent lithia-water drink

RITZ Inc.

BABCOCK BUILDING

CANDIES, ICE CREAM

DAINTY LUNCH

B. KIVATINOS

(Successor to Kivatinos & Jelling)

Fancy Fruits, Choice Confectionery, Nuts, Cigars, etc. We make a specialty of Olive Oil.

211 W. FRONT ST. Tel. 886-W

Leland Manning

MASON AND BUILDER.

Jobbing a specialty. Estimates cheerfully given. Telephone 347-J.

1120 Myrtle Ave. Plainfield, N. J

—It is wiser to know what a thing OUGHT TO COST before buying it; and ad-readers usually do know this.

REFORMATORY FOR TWO LOCAL YOUTHS

McCarthy and Mischell Sent to Jamesburg and Austin Given Another Chance.

Francis McCarthy, Joseph Mischell and Stephen Austin, the three Plainfield boys who were caught in Jersey City by Detectives Hines, Saturday night, after robbing three local stores and getting away with a lot of small loot, were arraigned before Judge James C. Connolly in the Juvenile Court yesterday, and McCarthy and Mischell, who are old offenders, were sent to Jamesburg and Austin was placed in the custody of his mother. Three weeks ago Mischell and McCarthy were arraigned before the court on a similar charge and were given another chance to make good

Austin, because of his previous good record, was dealt leniently with and he was brought back to Plainfield last night. The thefts committed by the trio of youths in this city last Saturday night were a set of the most daring ever recorded in this city. They visited the stores of Whithall, Olmsted and Zimmerman in this city, and at the latter place prepared a banquet which they disposed of and afterwards visited a motion picture show, returning to the Zimmerman store later in the evening and eating a second meal.

MUHLENBERG HOSPITAL ACTIVITIES INCREASING

Muhlenberg Hospital's activities indicate that the new Private Room Building was not opened any too soon, according to the recent demands. There are now thirteen private rooms occupied in the new building and six patients are being cared for in the semi-private rooms. There are thirty-five patients in the general service and one emergency case in the maternity building, making a total of fifty-five patients being cared for in the various buildings.

During the past week there were from twenty to twenty-five operations, and on Tuesday there were eight cases, involving fourteen operations. On Wednesday there were three operations and on Thursday, a holiday usually observed at the hospital, there were four cases involving five operations.

The Board of Governors in conjunction with the medical board and members of the auxiliary staff have been co-operating with a view to bringing the hospital up to the highest efficiency and the efforts are now bearing fruitful results. There was recently a case of a woman, previously a patient at Muhlenberg, who came from Long Island to this city, to avail herself of Muhlenberg service, speaking fell for treatment she received dudring her former illness.

EFFICIENCY SHOWN AT STATE GIRLS' HOME

Further evidence of the efficiency with which the State Home for Girls has been conducted is that not a single death has occurred in the institution since 1907, although there have been as many as 200 inmates in the home at a time, ranging from infants to girls of twenty-one years of age. The health conditions at the home are excellent according to recent reports. Sugestions have been made, which if carried through, will place the sanitation on an even higher plane of efficiency.

David T. Kenney, of the borough, is a member of the board of trustees of the school. He is much interested in and attended the investigation yesterday.

CRESCENT AVENUE PREACHERS

At the Crescent Avenue Presbyterian church tomorrow morning, the Rev. Robert Mackenzie, D. D., LL.D., formerly of the Rutgers Presbyterian church, in New York city, will preach. At the afternoon service the pulpit will be occupied by the Rev. Dr. Philip B. Strong, pastor of the First Baptist church, of this city.

BIG MORTGAGE EXECUTED.

A $50,000,000 mortgage, executed by Swift & Company, a branch of which is located in this city, covering all of the company's property in fifteen States, was received at the register's office in Elizabeth yesterday. The issue matures in thirty years.

FUNERAL OF MISS PHILPOTT.

The funeral of Miss Cornelia Philpott, daughter of the late Mr. and Mrs. James Philpott, will be held at her late residence, 36 Norwood avenue, tomorrow evening, February 15, at 7 o'clock. Burial will be in Cypress Hills cemetery, in Brooklyn, at noon on Monday.

RECITAL POSTPONED.

On account of the inclement weather the St. Valentine's Day recital which was to have been given by the class pupils of Miss Karr, at her studio, in the Babcock building, on West Front street, has been postponed until next Saturday afternoon, February 21, at 3 o'clock.

—Something unusual for the table is always a welcome treat to the home folks. The ad-reading women does not find the problem hard.

BAPTIST WOMEN HOLD ANNUAL PRAYER SERVICE

Members of the foreign missionary societies of the Baptist churches in this city and Scotch Plains held their annual prayer service for forfrom 3 totmel odT,Mb'uinficmfwyp eign missions yesterday afternoon Avenue Baptist church. The churches represented at the gathering were the Park Avenue Baptist church, the First Baptist church, the Temple Baptist church, and the Scotch Plains Baptist church. Representatives of each of the churches mentioned were allotted a half hour in which to conduct part of the services. There will be a meeting of the Federation of Women's Missionary Societies held in this city next Thursday, when there will be an interesting discussion of home missions.

BASEBALL NOTES

Maine is back on the baseball map. Portland and Lewiston will have teams in the New England League this season.

It will be up to Bobby Byrne to fill Otto Knabe's place with the Phillies. Though heretofore he has played at third Bobby will now tackle the job at second base.

Terry Turner, of the Naps: Joe Bush, of the Athletics, and Grover Alexander, of the Phillies, were the first big leagures to reach Hot Springs for the annual tuning up.

Fred Glade, formerly a member of the St. Louis Browns' pitching staff, is now a baseball magnate. He is interested in the Grand Island club of the Nebraska State League.

Two more Redskins are to take a fling at the national pastime. Manager Zellar, of the Pittsfield Eastern Association team, has signed Big Six Jocks and Pine Tree Nelson, full-blood Iroquois.

What with keeping tab on the headquarters of the American League, the Federal League, the Chicago White Sox, the Chicago Cubs and the Chicago Feds, Chicago baseball scribes have nothing to do till tomorrow.

Columbia, S. C., and Augusta, Ga., have re-entered the South Atlantic League, making an eight-club circuit The other members of the league are Charleston, S. C.; Jacksonville, Fla., and Macon, Albany, Savvanh and Columbus, Ga.

According to Clyde Milan, the Senators' star outfielder, the jinks will surely tag any player who signs a contract before he arrives at the spring training camp. Clyde never signs up until he is on the ground ready for work.

"Whoa Bill" Phillips, former big league pitcher and now manager of the Indianapolis Federal League team, believes he can "come back." The fact that he has a son in the game will not deter Bill from doing a little pitching himself this season.

A MUSICALE.

It is expected that there will be a large attendance of music lovers at the concert to be given under the auspices of the Woman's Association and the Men's Club, of the Congregational church, on Monday evening, February 16. Miss Mary Henry, the talented and well-known Scottish violinist, who not long since charmed a fashionable Montclair audience by her exquisite playing, will be heard, as will George Carr, whose name on any musical program in Brooklyn, generally is sufficient to insure the success of the affair. The accompanist will be Miss May, of New York, who will also give solos.

PERSONAL.

George Griffin, Frank C. Krewson and Harry Acker, of the Griffin Hardware Company, have returned from Philadelphia, where they attended a convention of hardware men.

Miss Myrtle Reynolds, of Central avenue, is spending the week-end at Yonkers, N. Y.

Not a home in this city but has its quota of discarded furniture, rugs, stoves perhaps, a wheelbarrow maybe.

A few cents for a Press want ad and some one who needs the very article that lies rotting in your garret will call and pay you for it.

You are better off—new owner is pleased—and the article itself is contributing to the reduction of the high cost of living.

In the Churches

Baptist.

First Baptist Church—Rev. Dr. Philip B. Strong, pastor—10:30, preaching by the pastor; 2:30, Men's Conference Class; 6:50 Christian Endeavor Society meeting; 7:45, preaching by the pastor.

Park Avenue—Rev. Gabriel Reid Maguire, pastor—9:45, Sunday-school; 11:00 a. m., preaching by the pastor; 7:45, preaching by the pastor.

Seventh-Day Baptist Church, corner of Central avenue and Fifth street—Pastor, Rev. Edwin Shaw—Preaching service every Sabbath (Saturday) morning at half-past ten o'clock; Sabbath-school at 11:45 a. m., William C. Hubbard, superintendent; Junior Society prayer meeting at 3 p. m., Miss Frances I. Kinne superintendent; Young People's Christian Endeavor meeting at 4:00 p. m., Franklin A. Langworthy, president; prayer meeting on Friday at 8 p. m. All are welcome to these services.

Temple—Rev. E. C. Conover, pastor—9:00, prayer meeting; 11:00, preaching; 9:45, Sunday-school, 7:00 C. E. Society services; 7:45 preaching; special services all day.

Mt. Olive—M. W Vaughan, D. D., pastor—11:00, preaching; 3:30, Sunday-school, 7:30, preaching.

Calvary—Rev. D. J. Campbell, pastor; 11:00 a. m., preaching; 3:00, Sunday-school; 7:15, preaching by the pastor.

Shiloh—Rev. Edward Roberts, pastor—11:00, preaching by the pastor, subject, "The Mockery of God;" 3:00, Sunday-school; 8:00, preaching, revival services.

Ebenezer Baptist Church—East Third and Washington streets—Rev. G. W. Bailey, pastor—10:45, preaching; 7:00 p. m., B. Y. P. U.; 7:45, preaching.

Reformed.

Trinity—Rev. John Y. Broek, pastor; Rev. J. Cornelius Schenck pastor-emeritus — 10:30 a. m., preaching by the pastor, subject, "The Glory of Suffering;" 2:30, Sunday-school; 6:45, C. E. Society meeting; 7:45, preaching by the pastor, subject, "The Faith of Those Who Founded Our Nation."

Netherwood Reformed Church, Leland avenue—Rev. C. W. F. Attlee, supply—10:30, preaching; 7:00, Christian Endeavor Society meeting 8:00 p. m., preaching.

Marconnier Reformed—Rev. J Tucker Lansdale, pastor—9:45, Sunday-school; 11:00, morning service, 7:45, evening service.

German Reformed—Craig place and Duer street—Rev. George Hauser, pastor—9:45, Sunday-school; 11 a. m., preaching by the pastor, first Sunday in each month evening service at 7:45 o'clock.

Presbyterian.

First Presbyterian—Rev. Dr. Chas E. Herring, pastor—10:00, Sunday school; 11:30, preaching by the pastor; 7:45, preaching by the pastor.

Crescent Avenue—Rev. Dr. John Sheridan Zelie, minister—10:30, morning worship; 12:00, Sunday-school; 4:45 p. m., organ recital; 5 p. m., evening worship.

Hope Chapel—Rev. Frederic L Greene, pastor—3:00, preaching, 3:00, Sunday-school; 7:00, Y. P. S C. E. meeting; 7:45, preaching.

Warren Chapel—Rev. J. O. McKelvey, pastor—10:30 a. m., preaching by the pastor; 2:15, Sunday-school and Berean Bible class for men, E E. Parvin, teacher; 7:45, preaching

Bethel chapel—Rev. F. D. Tildon pastor—Services 11:00 a. m., preaching; 3:00 Sunday-school; 8:00 p. m. preaching.

Episcopal.

Grace Church, East Seventh street —The Reverend E. Vicars Stevenson, rector—Services, 7:30 a. m., Holy Communion; 11:00 a. m., (first Sunday excepted), morning prayer, litany and sermon; first Sunday Holy Communion and sermon; 4:30 p. m., choral evensong; daily at 5 p. m., Thursday, Saints' Days and Holy Days, 10 a. m., Holy Eucharist.

Holy Cross Church, corner Washington and Mercer avenues—Rev Charles H. Kues, rector—7:30 a. m., Holy Communion, 9:45, Sunday-school; 11:00 a. m., morning prayer and sermon, 7:45 p. m., evening prayer and sermon.

Church of the Heavenly Rest, Clinton avenue and West Fifth street, Rev. Cortlandt H. Mallery, rector—8:00, Holy Eucharist; 9:45, Sunday-school; 11:00, matins and sermon, 7:30 p. m., evensong and sermon by the rector. Fridays and Holy Days, Holy Eucharist at 10:00 a. m.

St. Stephen's Church—Rev. Warner E. L. Ward, rector—8:00 a. m., Holy Communion; 11:00 a. m., morning prayer and sermon (Holy Communion first Sunday in each month), 9:45, Sunday-school; on Saints' Days, Communion at 9:00 a. m.

St. Mark's Mission for Colored People—Masonic building, St. Mary's avenue—Evensong and sermon Sundays at 8:00 p. m.; Holy Eucharist second Sunday in the month at 9:00 a. m.; Sunday-school in Parish House, Sundays at 10:00 a. m.

Methodist Episcopal.

First—Rev. Dr. Charles M. Anderson, pastor—9:45, Sunday-school; 11:00 a. m., preaching by the pastor; 7:45 p. m., preaching.

Monroe Avenue M. E. Church—Rev F. J. Hubach, pastor—10:45 reception of members; 3:00, Sunday-school; Men's Bible Class; 7:15, Epworth League vesper service, 8:00, preaching by the pastor.

Grace M. E. Church—Rev. C. C. Cain, pastor — 10:30, preaching, 2:30, Sunday-school; 7:00, Epworth League; 7:45, preaching by the pastor.

Mt. Zion A. M. E.—Rev. W. H Hicks, pastor—11:00 a. m., preaching by Rev. E. E. Wilson, of Newark, 12:15, class meeting; 2:30 p. m., Sunday-school; E. B. Maynard, superintendent; 6:45 p. m., C. E. Society meeting; 8:00 p. m., preaching by Rev. Dr. A. L. Murray, presiding elder.

Roman Catholic.

St. Mary's—Rev. Bernard M. Bogan, rector—Masses, 6:30, 7:30, 8:30, 9:30, 10:30 a. m.; vespers at 3:30.

St. Joseph's—Rev. William H. Miller, rector—Masses at 8:30 and 10:30 a. m.; Sunday-school at 3:00; benediction of the blessed sacrament at 3:30.

Congregational.

Congregational Church—Rev. C. L. Goodrich, pastor—10:30, preaching services; 11:50, Sunday-school, 3:00 p. m., C. E. Society meeting at the parsonage.

Swedish Pilgrim Church—Rev. Gottfrid Sjoblom, pastor—10:30, Sunday-school; 4:30, young people's meeting; 8 p. m., preaching.

Friends.

Meeting house Watchung avenue and Third street—Meeting First-day at 11:00.

Lutheran.

St. Peter's Lutheran—Grove street and Mercer avenue—Rev. Conrad Blunk, pastor—9:30, Sunday-school, 10:30, preaching in English.

First Church of Christ, Scientist.

Babcock building, Front street and Madison avenue—9:45, Sunday-school; service, 11:00, subject of lesson sermon, "Soul;" Golden Text Luke 1:46-47, "My soul doth magnify the Lord and My spirit hath rejoiced in God My Saviour;" reading room open between hours of 2 and 5 o'clock daily, with exception of holidays and Sundays; Wednesday, 8:00 p. m.

Unitarian.

All Souls'—10:45 a. m., preaching, 12:05 p. m., Sunday-school.

Not Classified.

Salvation Army—Adjutant and Mrs. Wall, officers in charge—Public services at 10:30 a. m. and 8:00 p. m.; 2:30, Sunday-school; 6:30 Young People's Legion.

Swedish Lutheran—Rev. J. Alfred Lundgren, pastor—Grove street and Mercer avenue—Preaching at 1:00 p. m.

Plainfield Rescue Mission—In W. C. T. U. rooms—8:00, gospel service.

Italian Mission—459 East Third street—Preaching by Theodore Borst, every Sundays at 10:30 a. m. in Italian and song and prayer services Wednesday evenings at 8:00; Sunday-school in English and Italian at 2:30; 7:00 and 8:00 p. m., preaching services.

Evona Chapel—3:00 p. m., Sunday-school 7:00, C. E. Society meeting; 8:00 p. m., gospel address by George Dufford.

W. C. T. U.—Madison avenue—4:00 p. m., gospel temperance service, Mrs. T. C. Bodine will lead.

International Bible Students' Association—Bible Class meets Sunday morning 10:30, for Berean Bible study, at 436 West Fifth street; Wednesday evening 8:00, prayer and testimony, 536 West Fifth street; Friday evening, 8:00, study; 436 West Fifth street; all interested in Scripture studies are invited.

ADDRESSED MOTHERS' ASSN.

W. D. Murray addressed the members of the Plainfield Mothers Association at a meeting held in the Public Library rooms yesterday afternoon on "The Child," describing at length the peculiarities of a child at each stage of its growth. Mr. Murray dealt with the characteristics of the average youth and told of the various conditions that had been brought to his personal attention.

—Merchants realize that the housewives who appreciate "special sales" are critical buyers—and that mere price-lure is not enough. The goods must be RIGHT.

EVERY STREET IN PLAINFIELD

Has Its Share of the Proof That Kidney Sufferers Seek.

Backache Kidneys weak?

Distressed with urinary ills?

Want a reliable kidney remedy?

Don't have to look far. Use what Plainfield people recommend. Every street in Plainfield has its cases.

Here's one Plainfield man's experience.

Let C. L. Treat, painter and paperhanger, of 411 East Third street, tell it.

Says Mr. Treat "I suffered for a long time from kidney trouble and for years could not get relief. My back ached constantly and there was pain across my kidneys. My kidneys were in bad shape and I became all run down, in fact, was almost a physical wreck. Hearing of Doan's Kidney Pills, I got a supply and they made me feel like a different man. I got this remedy at Randolph's drug store and my experience was so satisfactory that I cannot make my endorsement of it too strong. I simply would not be without a supply of Doan's Kidney Pills on hand."

For sale by all dealers. Price 50 cents. Foster-Milburn Co., Buffalo, New York, sole agents for the United States.

Remember the name—Doan's and take no other.—Adv.

Plainfield Daily Press

Published Daily except Sunday, by the PLAINFIELD PRESS COMPANY. 105 North Avenue.

Entered at the Plainfield, N. J., Postoffice as second class mail matter.

LESLIE R. FORT, MANAGING EDITOR.

TELEPHONE PLAINFIELD 1300. Private Branch Exchange connecting all departments

Two cents a copy. Ten cents a week. $5.00 a year in advance. Delivered by carrier or by mail. No extra charge for papers mailed to points in the U. S. and Canada.

Any subscriber failing to receive a single issue will confer a favor by notifying the business office.

Advertising rates mailed on application. Copy for change of advertisements to ensure change for same day must be at the office by 9 a. m.

PLAINFIELD, NEW JERSEY, FEBRUARY 14, 1914.

On Saturdays the editorial columns of the Daily Press are conducted by citizens who are free to express their own views. The contributing editor for today is Samuel Rothberg, the Clothier.

"GET THE COMMUNITY SPIRIT."

Plainfield is a good city; let's make it still better! We can help make it a better place by telling your friends the advantages of living and doing business here—ask them to locate in Plainfield.

From a business man's point of view, there are four things that make a town grow:

FIRST—The civic pride that impels its population to patronize local stores and home industries thus increasing local prosperity and help make a reputation.

SECOND—Attracting manufacturing interests so that the wage-earning population is increased.

THIRD—Attracting additional population by advertising.

FOURTH—Providing sanitary, health-giving surroundings—consequently a lower death rate than birth rate.

What does "town growth" mean? It means larger population and a greater amount of wealth in local circulation. It means more taxpayers—consequently, adequate funds for more school houses and public buildings, better roads, public parks, better sanitary conditions and recreation as well as civic centre work. It means increasing values in the property of those who have had faith in Plainfield, and have helped it grow.

But a town grows only as fast as its **individual** citizens help it forward by co-operating with each other.

Are you doing your share?

The town that boasts of the largest number of prosperous retail stores advertises itself as a prosperous community.

Plainfield has a large number of progressive, prosperous and reliable stores—they are successful and prosperous because they are reliable shops—owned and managed by reliable men, and as Emerson says: "A business or an institution is only the lengthened shadow of one man.

National advertising has today brought every metropolitan luxury before the dweller of the small town just as quickly as to the resident of the city. Today you can buy in our Plainfield stores the same high grades of merchandise that the metropolitan shopper can get in any of the department stores of New York, Boston, Philadelphia, or anywhere else, and you get better service. When you make your purchases in the Plainfield stores you are developing local trade and contributing your share to the upbuilding of our beautiful city.

The truly American spirit of today is represented by the spirit of the dweller in the town toward his home industries and the progress of his community. The large city population is always shifting.

But the man who stays in a small town—owns property there—patronizes home industries, and local stores—builds the town.

He helps to attract new industries and make his city better known all over the country. It is the thousands of towns in the country which have been built up by such a "Community Spirit" that produce the best type of citizens and finest institutions.

NOW—A LITTLE MORE TEAM WORK—ALL TOGETHER—AND WATCH PLAINFIELD GROW!

You as a consumer can help develop local prosperity by patronizing home stores.

You as a taxpayer, can help attract new industries and make your own holdings more valuable by talking "Community Spirit" and encouraging your family and friends to do everything that makes for local development.

DO IT FOR PLAINFIELD.

SAMUEL ROTHBERG.

ST. VALENTINE'S DAY LINES TO A COUNCILMAN.

No doubt you'll think our attitude is just a little bold,
In asking what there is about this office that you hold,
That makes it so attractive to the men of every sphere
They'll almost sell their birthright just to try it for a year.
But really, Mr. Councilman, we understand it not
So that is why we ask you for the "info"-you have got.
We know the city gives you not a single cent of pay
But yet expects you on the job throughout the livelong day.
Your presence is requested at a meeting twice a week
And every other evening at a caucus you must speak
You're called away from dinner just to argue o'er the phone
Why someone ought to plan a scheme to kill the Tyler zone,
The "more saloons" fanatics whisper pleadings in your ear
While those opposed keep asking, "Won't you close them all this year?"
When late at night you crawl in bed, all tired out and sore
A small fry politician comes a knocking at your door
He says he simply dropped around to have a friendly chat
Then incidentally mentions that you don't know where you're at.
The "dope" that some "boob" gave you on that fire captain's job
Is the kind that makes himself and friends emit a choking sob;
Upon a pad he scribbles off the man who should be named
And says that if you stand for him you'll never be ashamed.
Whene'er you make a move to rise, he quickly calls out "Stop,"
I'd like to recommend a friend who'd make a dandy cop.
"And if in your department you perchance should need a clerk,
"I know a party voter who'd be glad to get the work."
Before his visit's over you are most a mental wreck,
Just sane enough to wish that you could wring his cussed neck
He goes at last, and wearily, you make your way upstairs,
To roll and toss about all night because of civic cares.
Next morning, to yourself you say, while full of aches and pains,
"Just one more week of Council, then it's me for Morris Plains."
We know that every bit of this is absolutely true,
Accordingly, we'd like to hear what first attracted you
To running for this office, won't you tell us now, please do,
Because we've got a notion that we'd like to try it, too.

REFUSES TO SUBMIT TO COLD AIR TREATMENT

Thomas Lynch, until recently a patient at Bonnie Burn Sanatorium, is causing the health authorities of Summit, considerable trouble. Lynch who escaped from the sanatarium at Scotch Plains, because he disliked the out-of-door treatment given tubercular patients and who said he wanted to be allowed to "die in a warm place," refuses to try to get well in a cold one. The Summit authorities will, it is said, endeavor, if necessary, resort to legal measures to force Lynch's return to the hospital for treatment. He is now living with friends in Summit and says that he proposes to remain there.

RABBI SCHOENBRUN ON "CHEERFULNESS"

Those who ventured out in spite of the strom last night to hear the Rev. Rabbi Samuel Schoenbrun, at Temple Sholem, were well repaid. His sermon was on "Cheerfulness." The address was a spirited one and the speaker touched upon the shortness of one's span of life, the duty that one owed his neighbor and himself to be cheerful and indicated that cheerfulnees of heart and spirit was contagious and good for the social and religious spirit of any community.

Those who listened to Rabbi Schoenbrun left convinced, it is believed, that besides getting the "community spirit" they should also absorb and retain a cheerful appearance.

BARNUM AND BAILEY PLAN TO SHOW HERE NEXT MAY

The advance guard of Barnum & Bailey's circus arrived in town with the snowstorm today after an absence from this city since 1896 to make arrangements for the appearance of the big show here on May 15 next. Since the last appearance of the "biggest show on earth" in this city fiftten years ago the circus grounds have been divided up into building lots and houses now stand where the animals ran wild.

The agents called on Chief of Police Kiely this morning and secured information regarding the laws and restrictions pertaining to shows of this nature in Plainfield and a visit to the mayor followed. The circus agents appeared to think that the license rate in Plainfield was a trifle exorbitant and intimated that they would go outside of the city limits unless a more satisfactory agreement could be arrived at. It is not thought that the show managers will take the tents over the city lines as they would thus be deprived of police protection which is very essential in this work.

WEATHER KEEPS BOROUGH GIRLS FROM CONFERENCE

Twenty-eight girls of the North Plainfield High School were disappointed this morning because the weather conditions would not allow them to attend the annual conference of the Northern New Jersey and Yonkers High School girls' club that is being held at Jersey City today. The delegation that was to represent the borough school this year was the largest that has ever been sent to a convention. The girls represent the two high school clubs, the Sigma Gamma Kappa and the Camp Fire Girls and were to take the entire trip by automobile. They were to arrive in Jersey City in time to attend the annual opening luncheon and then attend all of the afternoon meetings.

Miss Eva Terry, guardian of the Sigma Gamma Kappa, was to have had charge of the local delegation and Miss Lucy Douglas, president, of that club, was to report to the meeting the work of the borough clubs during the past year. Four members of the Y. W. C. A. were also to accompany the schoolgirls on the trip. Those who were to attend the conference are the Misses Eva Terry, Lucy Douglas, Louise Seader, Bertha Martin, Marion Chandler, Ann Hull, Edith Dalley, Margaret Ewart, Bertha Keller, Marjorie Burtis, Laura Smith, Marion Wooley, Edna Green, Naomi Wisch, Lois Peck, Helen Yates, Helen Ryno, Katherine Giddings, Marion Avery, Carol Hughes, Lucy Hughes, Marielle Dunham, Margaret Vossler, Dorothy Martin from the borough school, and the Misses Gardner, Wetherall, Marjorie Penny and Mary Hawkins, of the Y. W. C. A.

ANNOUNCE ENGAGEMENT.

Announcement of the engagement of Miss Helen Louise Smith, daughter of Mr. and Mrs. Fred E. Smith, to Clarence Leslie Bond, son of Mr. and Mrs. Clarence E. Bond, was made at a valentine party given yesterday afternoon at the home of Miss Smith, on Central avenue. The affair was attended by the intimates friends of Miss Smith. No date has been set for the wedding.

AN ATTRACTIVE "AD."

The Business Men's Association advertisement in today's issuue of this paper is the work of Edwin G. Corey, of Kensington avenue.

McDougall Kitchen Cabinets

Saturday's Best Bargains

McDougall Kitchen Cabinets

New Dress Ginghams

8c a yard

About 5,000 yards, all new Spring patterns and colorings, in stripes, checks, plaids and plain colors; regular 12½c goods.

Less Than Half Price Enamel Ware Sale

Your Choice **25c** Values up to 75c

Tea and Coffee Pots, Cooking Kettles, Roasting Pans, Foot Tubs, Chambers, Berlin Kettles, Dish Pans, Colanders and Wash Bowls.

Boys' $1 Blouse Waists for . . 75c

The K. & E. Brand, with and without collar, in white and fancy madras, chambray and striped flannel.

Women's 25c Stockings, a pair . 19c

Burson fashioned Hose, fine quality black cotton, with double sole and high spliced heel.

Men's Union Suits, worth up to $3, for 1.98

Natural grey wool, fine ribbed, splendid value.

50c Corset Covers for 29c

Made of fine cambric and crepe, neatly trimmed with lace and ribbon.

The Best Shoe Value in Town

Reg. $6 Quality for 3.85

Women's bench made Button Boots, "The Plaza," in Wilson grey, black cravenette and kid tops, Patent Leather and Demi-Calf Boxings. Don't miss this big Saturday special.

A Chance to Buy a Good Coat for a Little Money . . . 10.98

Excellent $15.00 Values.

For Beautiful Astrachan Coats in black, white, brown and navy; also in fancy mixed cloths; all elegantly tailored.

McDougall Kitchen Cabinets

Woodhull & Martin Co.

McDougall Kitchen Cabinets

WE GIVE FIVE PER CENT. PROFIT SHARING COUPONS.

SNOW FOLLOWS COLD SNAP

(Continued from page 1)

trains on anything that resembled schedule time. A cattle train was stalled at Cottage place nearly all of last night and today an engine ran out of water stalling numerous cars filled with lowing cattle who, naturally, suffered considerably from exposure to the weather.

ure to the weather. Mrs. S. H. Van Doesen, local agent of the S. P. C. A., looked after the comfort of the cattle on the stalled trains and forced the railroad company to move the loads of beasts at the earliest possible moment.

Because of the snow the Plainfield Ice & Supply Company found it impossible to begin its harvest of ice at Watchung lake today. Tomorrow the snow will be drenched with water, and the surface of the lake scraped. Work at harvesting will be begun early Monday morning. Only 25 men reported for work today. The company needs at least 150 men. They will be paid good wages. The ice in Watchung lake is said to average 10 inches today.

The storm has interfered considerably with telephone service. Over 30,000 local calls were expected to be replied to by the local office today, according to Manager A. B. Wilson. Calls made were somewhat delayed notwithstanding the fact that a dozen extra operators were employed at the local telephone exchange. Automobiles were sent for extra operators early today when it was found that the storm was a serious one.

Few persons, except they were on business bent, ventured out today and there were postponements of luncheons, musicales and other society functions which had been scheduled, on account of the bad weather.

A big five-ton moving motor truck, belonging to William Willoughby, of Westfield, was stalled in a huge drift on Park avenue, opposite the Plainfield Trust Company's building, at 3 o'clock this morning. It was hours before the vehicle could be moved. A small automobile runabout was also caught in a drift on Park avenue, near the office of The Daily Press, its engine having frozen up.

Owing to the drifted and impassable conditions of the roads in this vicinity the funeral of Mrs. Annie Ashton, wife of William Ashton, of East Sixth street, this city, was not held this morning. No services were held at the family residence, nor at St. Mary's R. C. church. The date of the funeral will be announced later. Burial will be in St. Joseph's cemetery, Bound Brook.

PARLOR MEETING.

The Women's Christian Temperance Union will hold a parlor meeting Tuesday night at the home of Mrs. W. J. Hamilton, on East Seventh street ,especially for the teachers in the Plainfield High School. Mrs. Isabelle Demarest, of Closter, corresponding secretary of the State W. C. T. U., will be the special speaker.

FIRM DISSOLVES.

A notice appears in today's issue of The Daily Press of the dissolution of the firm of Terry Brothers, who have conducted a paper-hanging business in this city for some time past. Franklin Terry will hereafter conduct the business with offices at 171 Somerset street.

Rev. Gabriel Reid Maguire, of the Park Avenue Baptist church, will preach tomorrow morning on "Intercession," and in the evening on "The Struggle for Bread."

—Advertise in The Daily Press

Doan's Kidney Pills 45c
Father John's Medicine 45c

NYAL'S YELLOW-PILLS

For Billiousness, Liver Complaint, Malaria, Sick Headache, Dizziness, Constipation and troubles due to torpidity of the liver.

Small, Active, Safe and Sure. Dose—One pill.

25c PER BOTTLE.

SCHREINER BROS. Prescription Druggists PARK AVE., COR. SECOND ST.

Headquarters for GIBSON'S RYE

E. C. WESCOTT, 115 East Front Street.

First Church of Christ SCIENTIST Babcock Building. FRONT ST. AND MADISON AVE

9:45 a. m., Sunday-school.
11:00 a. m., Sunday service.
8:00 p. m., Wednesday evening meeting.
Testimonial service.
2 to 5 p. m., Reading Room.
Open daily, except Sundays and legal holidays.

"Do the Very Best You Can"

This applies to saving money as well as working with zeal. Start an account with us—it will give you the right kind of incentive.

3% INTEREST ON CHECKING ACCOUNTS OF $500.00 AND ABOVE

4% INTEREST ON SAVINGS ACCOUNTS OF $10.00 AND ABOVE

THE CITY NATIONAL BANK OF PLAINFIELD, N. J.

Capital $150,000.00 Surplus and Profits $300,000.00 (all earned)

The John Wanamaker Store

Formerly A. T. Stewart & Co.

Broadway and Ninth, New York

Complete New Stocks of Bedroom, Dining-Room and Library Furniture Enter the February Sale on Monday

We are going ahead, lighting in the home Lamps of Memory, as Ruskin put it. The news is being spread by those who have **seen**—never was such fine furniture and such fine savings. And we have called on the reserves of the more-than-a-million-dollar stock with which we opened the Sale.

You will see new pieces and suites on every floor on Monday. By the entrance to the House Palatial, fronting the Ninth Street elevators, will be an exhibit—for sale, at about 25 per cent. less than regular—from one of the foremost makers of high-grade pieces in America. (We give below examples of the range of pieces and prices.) It is all new; every piece well made; the sort of furniture you may feel affection for, and hand down to your children. Make a note of this. It is worth seeing—and buying.

We are going ahead! Because we are going the way the people wish to go.

Saturday evenings at home being the occasions of family conferences, we print details so that you may pick out the pieces you feel you would like to see, and save a lot of time on Monday.

The New Exhibit on the Fifth Gallery

10-piece mahogany dining-room suite; buffet, china closet, serving table, extension table, 2 arm and 4 side chairs. Regular price 415. February price **$310.**

10-piece brown oak dining-room suite; buffet, china closet, serving table, extension table, 2 arm and 4 side chairs. Regular price $338.50. February price **$253.**

6-piece mahogany Sheraton bedroom suite, full-size bedstead, dresser, chiffonier, bedroom table, rocker and chair. Regular price $363.50. February price **$274.**

Sheraton inlaid mahogany tip-top table. Regular price $12. February price **$9.**

Mahogany nest tables, inlaid. Regular price $25.50. February price **$19.**

Black lacquered nest tables. Regular price $24. February price **$18.**

Walnut library table, two drawers. Regular price $80. February price **$60.**

Double desk drop-lid tea table. Regular price $25.50. February price **$19.**

Brown oak hall chair. Regular price $31. February price **$23.25.**

Mahogany piecrust, tilt-top table. Regular price $75. February price **$56.**

Mahogany library table, 2-pedestal base heavy claw feet. Regular price $60. February price **$45.**

Sheraton inlaid mahogany music cabinet. Regular price $31.50. February price **$21.**

Brown oak Gothic consol table and mirror. Regular price $148. February price **$99.**

Brown oak gate leg breakfast table. Regular price $37.50. February price **$28.**

Round top library table, heavy carved legs and feet. Reg. price $94. February price **$70.**

Brown oak carved hall seat and mirror. Regular price $147. February price **$110.**

Mahogany tea table, removable glass tray. Regular price $18. February price **$13.50.**

Sheraton mahogany inlaid drop-lid desk. Regular price $47. February price **$31.**

5th Gallery, New Building.

Fireplace Furnishings May Now Be Had at a Saving of 25 Per Cent.

This is an opportunity which does not come very often, for this is only a clearing of the remainder of our formerly complete stocks. Brass and black andirons, brass fire sets, folding fire screens, brass covered boxes, brass and copper English coal hods—all have lost a quarter of their former prices.

Brass Covered Wood Boxes

2 were $8.75, now **$6.50**
2 were $9, now **$6.75**
2 were $11, now **$8.25**
1 was $12, now **$9**
3 were $18, now **$13.50**
1 was $22, now **$16.50**
1 was $30, now **$22.50**
1 was $50, now **$37.50**
3 were $16, now **$12**

Fire Folding Screens

4 and 5 panel—brushed and polished brass.
2 were $10.00, now **$7.50**
1 was $12.00, now **$9.00**
1 was $16.75, now **$12.50**
1 was $17.50, now **$13.15**
1 was $18.50, now **$14.60**
1 was $21.00, now **$15.75**
1 was $24.00, now **$18.00**
3 were $28.00, now **$21.00**
1 was $32.00, now **$24.00**
3 were $37.00, now **$27.75**
3 were $40.00, now **$30.00**
2 were $43.00, now **$32.25**

Cast and Wrought Black Andirons

8 pairs were $6, now **$4.50**
2 prs. were $6.25, now **$4.65**
2 prs. were $7.50, now **$5.60**
1 pair were $8, now **$6**
2 pairs were $9, now **$6.75**
1 pr. were $25, now **$18.75**
1 pr. were $45, now **$33.75**
1 pair were $48, now **$36**
1 pair were $60, now **$45**

Brushed and Polished Brass Andirons, Colonial and Mission Designs

4 pr. were $10.50, now **$7.85**
4 pair, were $11, now **$8.25**
1 pr. were $11.50, now **$8.50**
1 pair, were $12, now **$9**
1 pair, were $16, now **$12**
1 pr. were $17, now **$12.75**
1 pr. were $18, now **$13.50**
1 pair, were $24, now **$18**
1 pr. were $22, now **$16.50**
1 pair, were $28, now **$21**
1 pair, were $30, now **$22.50**

Brass Fire Sets

Including shovel, tongs, poker and stand—some with hearth brushes

1 set was $6.75, now **$5.00**
2 sets were $8.25, now **$6.15**
3 sets were $10.25, now **$7.65**
4 sets were $12, now **$9**
1 set was $15, now **$11.25**
1 set was $16, now **$12**
1 set was $18.50, now **$13.85**
1 set was $22, now **$16.50**

Housewares Store—Subway floor, New Building.

CHURCH ANNOUNCEMENTS.

Park Ave. Baptist Church

REV. GABRIEL REID MAGUIRE, Pastor.

Invites you to its services tomorrow.

11:00 a. m.—Intercession.

7:45 p. m.—The Struggle for Bread.

The only Church on this side of the city that is open to the public Sunday nights.

Seats Free. Good Music. Warm Welcome.

The Smile That Won't Come Off

is always worn by the thrifty housewife who uses a

"WHITE DAISY" WASHING MACHINE

Ball Bearings

$9.00

or a

"WHITE LILY" WASHING MACHINE

$7.50

and has her washing done before breakfast. For sale by

Gayle Hardware Co.

GENERAL HARDWARE AND HOUSEFURNISHINGS

'Phone 398 Front Street and Park Avenue

TRY A PRESS WANT AD

ADVERTISED MAIL MATTER

E. H. BIRD, P. M.

Plainfield, N. J., Feb. 9, 1914.

Men:

Bomlin, Mr. Samuel; Bennett, Mr. H. E.

Carpenter, Mr. and Mrs. F. M.; Collins, Jr., Mr. and Mrs. Clarkson A.

Davies, Mr. Rowland; DeKim, Mr. Charles.

Holland, Mr. L. H.; Hawowski, Mr. S.

Johnson, Chester V.; Jennings, Mr. Frank.

King, Mr. Martin; Kochlen, P.

Loweree, Mr. E.

McDonald, Mr. J. C.; McMullen, Mr.; Murphy, Mr. Wm.; Metts Bros.; Mooney, D. D., Rev. F. C.

O'Brien, Mr. H. J.

Pallimere, M. A.; Pierce, Mr. Robert R.

Quint, A. W.

Remymvlosky, Mr. M.; Read, Mr. Clifford K.

Schonbraun Co., S. A.; Sable, Mr. John; Smith, Mr. A. B.; Stieger, Mr. W.

Tyler, Mr.

Wright, Mr. A. A.; Wilczyinska Jaki.

Women:

Compton, Mrs. Alfred.

Ellis, The Misses; Emmons, Mis. Mabel.

Foley, Mrs. Wm.

Goode, Mrs. Marandie.

Hewitt, Mrs. Emma.

Johnson, Mrs. Ella D.; Jones, Mrs. Kerchley, Helen.

Lee, Mrs. Walter J.; Lunger, Mrs.; Lowe, Mrs. John.

McNeil, Miss E. J.; Marie, "530 W. Third St.;" Martin, Mrs. Homer; Merrill, Miss Nell; Mills, Miss M. M.

2 Pracher Mrs. Gusti; Potter, Mrs. Webster.

Ross, Mrs. Lizzie; Rost, Mrs. Jas.; Ruckman, Mrs. Frank.

Sexton, Jr., Mrs. A. W.; Smith, Mrs. Juille; Speers, Mrs. Jas. M.; Squires, Mrs. Walter.

VanDorn, Mrs. C. O.; Vosseller Miss Leah.

Wapson, Mrs.; Wesson, Mrs. W. H.; White, Mrs. James; Westcott, Emily R.

"PLEASE SAY ADVERTISED."

—Advertise in the Daily Press. It pays.

GREAT CHANGES AT PANAMA CANAL WITH COMING ADMINISTRATION

Zone Will Be Scene of Commercial Enterprises.

Uncle Sam Will Become a Big Storekeeper.

NOW that the Panama canal is about completed and a civil government is to be installed with Colonel Goethals as governor, on April 1, there will be a quick transformation scene. The diggers of the ditch disappear from the stage, and automatically, as it were, the great administrative organization representing the management of the enterprise dissolves. The canal commission ceases to exist, and the management of the strip passes to the hands of the governor, who is appointed by and responsible to the president of the United States.

The peace organization of the canal will be wholly commercial, but in case of war it will at once be handed over to the military. The dozen or so colliers employed ordinarily to fetch coal for sale will, under the circumstances, be available for use by the navy, and the dry dock and repair shops, which are to be built for the convenience of vessels of all nations, will be utilized exclusively for our own ships of war.

The next important question confronting the present management is what to do with some 30,000 work people whose services will not much longer be required. Undoubtedly a good many of them would prefer to remain, but without regular work to do they would become a source of trouble. Furthermore, it is not the government's wish that the zone shall be populated save for the military and the few thousands of employees whom for reasons presently to be explained it will be necessary to retain.

For some time past Uncle Sam has been buying up all the land in the ten mile strip which belonged to private owners. The government wishes to obtain exclusive proprietorship over the zone mainly because the safety of the canal will be insured thereby.

Photo by American Press Association.

A LATE PICTURE OF GATUN LAKE.

There has been some discussion of the possibilities of the territory for agriculture, but no farming is to be allowed there.

Roughly speaking, about half the working force is employed under contracts which require that the employee shall be returned to his home, in the West Indies or elsewhere, at the end of a given term of service. In thousands of other instances the men will be sent back even though lacking any such guarantee, because it is necessary to get rid of them. As far as possible the canal commission is trying to get work for them elsewhere by advertising, labor recruiting agents being invited to apply to the chief quartermaster at Culebra.

Most people do not realize that the Panama canal, apart from the performance of its function as an interoceanic highway, is destined to be a great and highly profitable commercial enterprise. For one thing, it will deal in coal, selling, it is expected, at least 1,000,000 tons yearly. It is reckoned that on an average every ship passing through the ditch will need 500 tons of coal or an equivalent in other fuel. There are no coaling stations nearer than Newport News, on the Atlantic side, or San Francisco, on the Pacific, and the price of fuel at South American ports is very high. Accordingly preparations for handling coal are now being made on a large scale, and great tanks are being built to hold fuel oil for oil-burning vessels.

This, however, is only one feature of the contemplated business. The government is going to furnish ships with food and many other kinds of supplies. There will be a demand for fresh meats, groceries, vegetables, canned goods and particularly ice. In order to furnish these things the great commissary plant at Cristobal will be made a permanent affair, with its immense storehouses, its bakery, which has been turning out over 5,000,000 loaves of bread a year, and its ice making plant and cold storage outfit, the latter one of the largest and most admirably equipped in the world. This cold storage plant will keep in stock great quantities of fresh vegetables, fresh fruits, fresh eggs and even fresh cream and milk, brought from the States.

Business firms have eagerly sought to obtain concessions permitting them to establish supply houses in the zone, but the government has refused, partly because Uncle Sam thinks he might as well turn all the profit into his own pocket, expecting it to be very great in the aggregate, and partly for the reason that, so long as he holds the monopoly, he will be in a

Photo by American Press Association.

WORKMEN'S HOUSES AT COLON.

position to control prices. It is not intended that these shall be unreasonable or extortionate.

There is nothing in the way of supplies that ships will not be able to obtain on their way through the canal. The plant at Cristobal is not only a converies of storehouses, but also an immense food factory.

Associated with this commissary department is a huge department store, which keeps everything imaginable in stock, from dry goods and notions to boots and shoes and ready made clothing, furniture and household crockery, hardware, tobacco and cigars, candy and tooth powder.

One thing that people who travel through the canal will want more than almost anything else is clean linen. To supply this demand a laundry, by far the largest and best equipped in the world, will be in operation throughout the year. It will wash and iron the collars, shirts, shirt waists and petticoats of all nations. All of its processes will be performed by electricity, even to the heating of the flatirons; and incidentally it will do a large business in pressing and cleaning clothes.

One should remember that it will take a ship something like forty-eight

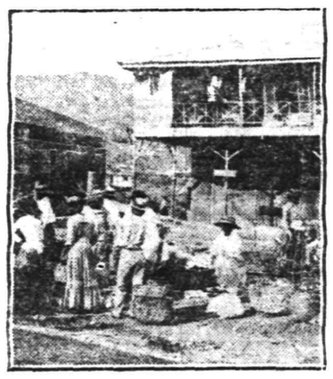

Photo by American Press Association.

OUTDOOR MARKET FOR CANAL WORKERS AT CULEBRA.

hours to go through the canal from one end to the other. Meanwhile the passengers will want to disembark for the time being and go sightseeing. For their accommodation and comfort several large hotels will be run by the government, caravansaries of the summer resort type, surrounded by parks screened to keep off the mosquitoes. The distance across the isthmus is thirty-eight miles, so that the visitor when ready to depart, can take a train over the Panama railroad and get aboard ship again at a few hours notice.

All of this commercial business, of course, will require a big force of employees. A considerable army is to be kept permanently in the zone, and the military, together with the people needed for managing and repairing the canal, will largely augment the demand for service of one kind or another. In addition, there will be the employees of the Panama railroad.

Obviously, then, even after the canal has been finished and is in operation, there must be in the zone several thousand civilian employees, all of whom, it may be presumed, will be Americans.

Advertise in The Daily Press

ROYAL Baking Powder Saves Health and Saves Money and Makes Better Food

SCENES OF KENTUCKY LIFE

(Continued from page 1.)

tural endowment. The two hundred and thirty acres are heavily timbered; there is an abundance of fistrate building stone; the coal veins on the land will supply the school for many years; and a splendid limestone branch, coming down from the heart of Pine Mountain will furnish water for a large reservoir. The neighborhood knows nothing of the timber famine; this spring a man burned 75,000 feet of magnificent lynn and poplar timber in clearing some new land for corn.

But the richest asset of the community is the children! Within a radius of seven miles are eight hundred children who have never known the influence of a good school. People sometimes think the mountains are already over-supplied with schools. They do not realize that the 13,000 square miles of mountain land in Kentucky would more than cover the whole of Massachusetts and Connecticut—and that to object to a school at Pine Mountain because there is already an excellent one at Hindman is like denying a school to Philadelphia because there are educational opportunities in New York. Shut off behind Pine Mountain these children have no chance unless a school comes to their midst.

Money has been given to begin the work and carry it on for a year and the Settlement is now putting up a seven-room log house for the first residence.

OBSERVE BIRTH OF ORDER

(Continued from page 1.)

enjoyed at the banquet last night were Mrs. Thomas Caleen, Mrs. Frederick Douglass, Mrs. Ephraim Compton, Mrs. John G. Bicknell and daughters, Miss Adriane Bicknell, Miss Mary Bicknell, Miss Viola Bicknell, and last, but by no means least, the charming Miss Mildred Caleen, the daughter of Thomas Caleen, chairman of the good and welfare committee of the local lodge. Mr. Caleen, with John G. Bicknell and Benjamin Thomas, fellow members of that committee, had full charge of the banquet adrangements.

The officers of Perseverance Lodge No. 74, Knights of Pythias, are: Chancellor commander, Abraham Victorson; vice chancellor, Walter Baker; master at arms, Jeremiah Moore; master of work, Charles Barfelder; keeper of records and seals, Frederick Douglass; master of exchequer, John G. Bicknell; master of finance, J. B. Higgins; inner guard, Peter Lund; outside guard, Peter Strem; prelate, Benjamin Thomas.

Credit is due James Horton of the local lodge, for his culinary skill displayed in the great assistance given the members of the good and welfare committee, and their women assistants in preparing for the banquet.

The celebration, take it all in all, as some of the members said after the lights were out early this morning, was one of the most pleasing as well as one of the most successful affairs that Perseverance Lodge, No. 74, Knights of Pythias of Plainfield, has ever arranged and held.

FEBRUARY 14TH IN HISTORY.

1804—Aaron Burr was nominated for governor of New York.

1842—Grand ball given in New York in honor of Charles Dickens.

1876—First telephone patent granted to Alexander Graham Bell.

1891—Gen. William T. Sherman died. Born Feb. 18, 1820.

1901—King Edward opened the first Parliament of his reign.

1913—President Taft vetoed the Immigration Bill on the ground that the illiteracy test was objectionable.

—The merchant who, in his advertising, emphasizes ten value-giving facts to his competitor's one, uses the best sort of "strategy" in expanding his business.

PLAYS AND PLAYERS

Margaret Anglin is advocating a traveling company exclusively for Canadian towns.

From the box office viewpoint David Warfield's recent engagement in Chicago was one of the most successful ever played in that city.

There is soon to be a revival of "The Girl from Katy's," with Sam Bernard appearing in the leading role.

Cecelia Loftus, Julie Opp, Constance Collier and R. D. MacLean are among the notable members of William Faversham's Shakespearian company.

Ethel Levy is soon to return to the regular stage in London, playing with Gerald du Maurier in a comedy by Hubert Davies.

"Billy Black" is the title of a play in which H. B. Warner is soon to appear. Charles Bradley is the author of the piece.

Blanche Walsh is appearing in vaudeville in a one-act drama of Russian diplomatic life, "The Countess Nadine," by Joseph A. Golden.

James K. Hackett has presented to the Players' Club in New York the trowel with which his father, the late James H. Hackett, laid the cornerstone of the old Booth Theatre.

Henry Miller has started rehearsals for "Daddy Long-legs," which is to have its first presentation this month. The comedy is said to be as quaint as its title.

Henry Savage purposes to try "Along Came Ruth," a pretty sentimental play from the French stage, in New England within the next few weeks.

A new one-act play by Charles Bradley, entitled "Mimi," has been accepted for early production in London. Miss Annie Hughes, an English actress, will play the name part.

May Irwin is said to be considering a dramatization of one of Charles Dickens' stories, in which one of his humorous woman characters will be adapted for the stage.

It is said a musical version of one of America's most widely read stories, "Uncle Tom's Cabin," has been completed by Arthur Pryor, a well-known Chicago bandmaster.

Harry Grey Fiske has signed contracts for a new play in which Mrs. Fiske will be seen next autumn. It is an eighteenth century costume comedy by John Luther Long and Frank Staunton.

William A. Brady has entered the moving picture field as a film producer. Among his plays which will be seen in the "movies" are "Way Down East," "Bought and Paid For," "Trilby," "The Man of the Hour," "Little Women" and "The Pit."

Word has been received in New York from Haddon Chambers that he has arranged for the immediate production of "The Tyranny of Tears" at the Comedy Theatre, London, with Ethel Irving, Evelyn Daleroy, Robert Loraine and Alfred Bishop in the cast.

Edgar Selwyn, the author of "The Country Boy" and a number of other pieces that have been more than ordinarily successful, has written a new play called "Rolling Stones." It depicts the adventures of two wanderers living by their wits.

—Competition between the stores in value-giving grows keener all the time—and makes the store ads of increasing purse-interest to you all the time.

WHEN THIS YOU SEE, REMEMBER ME

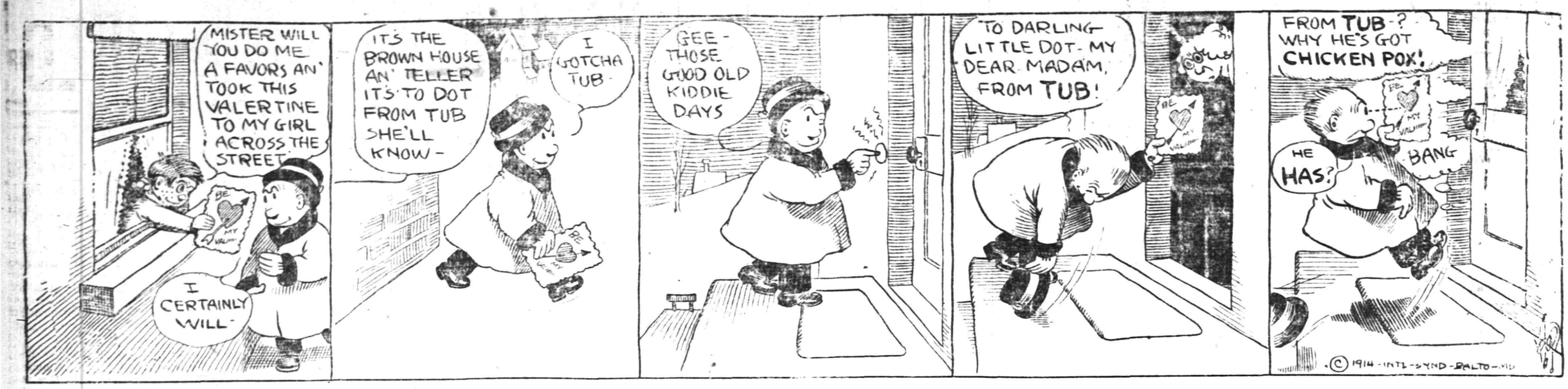

IN THE SPORTING SPOTLIGHT

JACK MARTIN TO HAVE NEW BOSS

Johnny Evers Signed Last Night to Captain Boston Braves for Four Years.

RUDE JOLT FOR "FEDS"

Second Baseman Snatched by Gaffney—New Brooklyn Club Will Be Named After Tip-Top Bread—Faltz Issues Statement.

Jack Martin, the local ball player will have a new boss this year, according to an announcement made public late last night, when Johnny Evers, the deposed Chicago Cubs manager, accompanied by Joseph Bean, his attorney, went into Garr, Hermann's room at the Waldorf to glance over the contract offered him by the Boston National League club. Johnny affixed his John Hancock to a contract for the 1914 season. Before going into the conference in the Waldorf, Evers said that he had called up President Tener, of the National League, on the telephone and that the Governor had agreed to all of the details of the contract with the Red Sox.

Evers then went into conference with President John Gaffney and discussed the terms of the four-year contract offered him by the Boston club for $10,000 a year and a bonus of $10,000. It was reported that the National league agreed to reimburse Gaffney for the $10,000 bonus provided President Murphy, of the Cubs, takes the matter to the courts and Gaffney is forced to turn the little second baseman and manager over to the Chicago club.

President Fultz, of the Baseball Players' Fraternity, announced last night that the Fraternity would remain neutral to the Federal League and that ball players who signed an outlaw contract would be dropped immediately.

President Gilmore's expected statement on big doings in the Federal League circles was issued last night by him and dealt mainly with the proposition to put a club in Greater New York. The new team, which will play in Brooklyn, at the old National League grounds, will be called the "Tip-Tops." The club has secured a lease for ten years on the grounds with the privilege of buying. Orders have already been given out for the erection of a concrete and steel stadium with a seating capacity of 18,000 people. The nick-name of the club was named after the Tip-Top bread made by the company of which the Wards are officers. The Ward brothers are also directors in the new baseball league.

SCOTCH PLAINS GAME.

The Scotch Plains Parish House basketball team will play the Elizabethport Bank Clerks tonight. Last week the Bank Clerks gave the Plains boys a good run for a victory and inasmuch as the Elizabethport crew conquered the strong Hope Chapel five a good game is looked forward to.

SOME MORE PRACTICE.

North Plainfield High School basketball players are entertaining the Cranford High School players on the Saengerbund Hall court this afternoon. The contest will probably be an easy one for the Canadians and nothing more than a little practice tilt for the boroughites.

Y. M. C. A. IDLE.

The Summit Y. M. C. A. basketball team which was scheduled to play the local Association quintet here tonight cancelled its engagement and as a result there will be no contest for the locals tonight. Plainfield High School will play in the Y. M. C. A. gym instead.

Queries, Comment and Answers

Sporting Editor:

Query—A says that the mayor of Plainfield gets no salary, while B claims he gets $500. Who is right?—F. O.

Apswer—Both are wrong. The mayor of Plainfield gets a salary of $500, but it is customary for him to turn this over to charity.

Sporting Editor:

Query—How many stars are there in the American flag?—S. P.

Answer—Forty-eight just at present.

Sporting Editor:

Query—When should I wear a tuxedo?—G. I.

Answer—This is a pretty broad question but we will try to answer it. A tuxedo should be worn only at informal affairs and men's affairs. A dress suit is worn at any formal occasion at or after 6 o'clock.

Sporting Editor:

Query—What was considered the greatest seaport in the world in 1913?—B. D.

Answer—In 1913 New York ranked first with 14,464,161 tons of cargo.

Sporting Editor:

Query—When will Easter Sunday be celebrated this year. On what date did it fall in 1914?—G. F. E.

Answer—Easter Sunday will fall on April 12 this year and in 1914 it will fall on April 19.

Sporting Editor:

Query—Is there a college in the state of Ohio by the name of Oberlin college and if so where is it located?—H. H.

Answer—There is a Baptist college by this name in Ashtabula. Average 376 students.

Sporting Editor:

Query—Who is the governor of Illinois and what is his salary?—S. F. P.

Answer—Edward F. Dunne is the governor and he draws $12,000 per year.

"Sportdom Tips"

JUST A LITTLE TIP.

In view of the fact that one of the largest crowds that ever packed the Y. M. C. A. will be on hand to witness the third and deciding game in the Interscholastic Basketball League next Wednesday it might be well for those two managers to get together and issue some reserve seat pasteboards. The ninety chairs in the Y. M. C. A. gallery would no doubt sell at a premium and the High School teams would reap a harvest and at the same time assure the followers of the two teams a chance to lay claim to a seat. As matters now stand there will probably be a line in waiting two hours before the contest begins and the facilities for handling a crowd in the Y. M. C. A. are not nearly as adequate as those in Saengerbund Hall. It goes without saying that someone will have to be barred from the Y. M. C. A. door as the association "gym" could never accommodate a crowd such as witnessed the third game in Saengerbund Hall last year. It behooves the managers to get busy and provide for their rooters in a way that will bring satisfaction.

WE HAND IT TO HIM.

A baseball student figures out that the Federal League, if it goes through the season, is sure to lose $400,000. He puts each club's payroll at $75,000 and averages the attendance at each club's games at 200,000 paid admissions, or a total of $1,600,000. With a fifty and seventy-five cent tariff in vogue he figures the gross receipts at $800,000. Cost of grounds coupled with their expenses will swell each club's liabilities to $150,000, or a total of $1,200,000. Hence the $400,000 deficit at the end of the playing. These statistics look pretty good on print but we have yet to be convinced of a failure in the Federal League ranks. In our estimation it is giving the ball player a new life and starting on the identical basis that brought success to the American League it will no doubt survive even at the expense of the disruption of one of the senior organizations.

A NEW POLICY.

Sweeping changes are to be made in Princeton's football policy and the new football advisory committee headed by Snake Ames. One coach will be utilized and he will work directly under the committee's direction. An open style of play will be inaugurated to the exclusion of all else and the forward pass will be worked to the limit of its possibilities. Secret practice will be eliminated except possibly for a day or two before big games. Real football work will start in a few weeks, not the usual perfunctory spring drills in fundamentals, but actual scrimmages. Players in all games will wear numbers, a move advocated by all who saw the experiment last fall.

We note that Bill Samuels, our Dunellen baseball pal, has taken to the footlights. It might be well for a host of other Central Leaguers to do this as a spring training stunt. It would save many a boot in July or August. Performing on the footboards does a whole lot for those afflicted with stage-fright.

Those who were chasing around after that athletic meet a few days ago have evidently become absorbed in the basketball situation and forgotten about that proposed meet entirely. Wait a little while and you can stage the event on Parker Field. When the spring thaws come there will be a miniature swimming pool at the recreation field and aquatic events may be added.

Now that the Interscholastic Basketball League is buzzing, why not stir up things in the feminine league as an appetizer for the big event?

Westfield High School girls and the feminine players from Battin High School are now tied for first place in the race for Central New Jersey honors. Each team has won a game and the tied contest will be pulled off some time next week.

Seven pinners were battered by those Silk City Elks on the local alleys Thursday night. The Patersonland certainly take kindly to our new chutes.

Overwork is beginning to tell on Captain Blatz of the Elks who besides leading the antlered tribe holds down the top rung in the Knights of Columbus League during off hours. Blatz split his finger in the holiday game and will be laid up for a while as a result.

What happened to the result of that Holy Cross-Arrow Five basketball game? We hear the announcement and that's all, in many cases.

Both the North Plainfield and Plainfield High School teams are limbering up on lowly rivals today. It is a safe bet that some of the local's will get into the minor games between now and Wednesday.

P. H. S. CLASS LEAGUE.

The senior class basketball team of the Plainfield High School Interclass Basketball League will meet the Freshman Class five in the P. H. S. gym Monday afternoon, according to schedule.

TINKER'S GREAT CAREER AS A BASEBALL PLAYER

When Joe Tinker affixed his "John Hancock" to a Federal League contract he fired the first effective shot in what promises to be the hottest baseball war since the memorable

"JOE" TINKER.

conflict between the American and National Leagues a dozen years ago. Joe didn't start the muss between the Federals and organized baseball. But he is largely responsible for the fact that the war has reached its present proportions. He was the first big league star to jump. If Tinker is jumped it is a pretty safe bet that the majority of regulars now on the Federal roster would have taken the jump.

At the National League meeting in New York last December the Cincinnati club sold Tinker, its former manager, to Brooklyn for the sum of $25,000. According to the agreement reported at the time Tinker was to receive $10,000 of the purchase money if he agreed to play in Brooklyn. Right here is where Sid Peppe got busy. He demanded the $10,000 bonus and a salary of $7,000 a year to play with the Suburbs.

Charles H. Ebbets, president of the Brooklyn club, claims he sent Tinker a contract for three years calling for $7,500 a year. But a hitch occurred when the directors of the Cincinnati club refused to separate themselves from any parts of the 25,000 bucks.

Tinker thereupon did a speedy flop that landed him in the Federal League yard. He has been appointed manager of the Chicago Federals and is to receive $36,000 for three years' work, or $12 a year.

Joe's contract with Cincinnati for 1913 contained the customary clause which reserved him for that club in 1914. Brooklyn purchased the contract and if any legal action is taken by the Brooklyn club it will be up to Tinker and the Federals to show Hi Honor that the reserve clause in a player's contract is a flivver. The organized ranks, including all the major and minor leagues, contend that the reserve clause is binding. They rely largely on the decision handed down by the Pennsylvania courts several years ago in the famous Lajoie case.

In the Lajoie case the courts held that the reserve clause was a part of the regular contract. Larry Lajoie, long known as the star second sacker of the Cleveland Naps, was a member of the Philadelphia Nationals when the American League was organized. He jumped to the Philadelphia Americans but the court decision already referred to restrained him from appearing with that club and he was returned to Cleveland.

Joe Tinker, who promises to be more in the limelight than any other player during the season about to begin, is a big, husky, conspicuous figure on the diamond. He is a native of Kansas and is close to his thirty-fifth year.

At the age of 17 Joe broke into the national game with a Kansas City semi-professional team. He showed he could do almost anything except play ball, so the manager of the team was glad to sell him to a rival club for $150. One hundred and fifty cents for a player who in later years was to be sold for $25,000.

In 1898, after his rather discouraging experience in Kansas City, Tinker caught on with a club in Coffeyville, Kas., where he earned $35 a month and his board. The next season he was sold to Great Falls, Mont., which club in turn disposed of him to the Helena club.

Tinker was with Denver in 1900, but it was not until a year later that he showed real class on the ball field. In 1901 he played third base for the Portland team in the Northwest League. His excellent work for Portland attracted the attention of the late Frank Selee, who at the time was manager of the Chicago Cubs. Selee brought Joe to Chicago and started him on his career as a big league shortstop.

Joe remained with the Cubs until last season, when he was signed as manager of the Cincinnati club. Now he is going to pilot an outfit in opposition to his old team in Chicago in order that there may be no doubt as to the sincerity of his intentions he declares that he will stick to the Federal League "one or series," as the case may be.

DOUBLE BASKETBALL BILL ON LOCAL Y. M. C. A. COURT

Two games of basketball will be played on the local Y. M. C. A. court tonight, the Plainfield High School team lining up against the Somerville High School quintet and the Y. M. C. A. second team taking on the Mt. Pleasant aggregation. The first game will start promptly at 7:30 o'clock and will be between the high school lives.

The teams will lineup as follows:

PLAINFIELD.		SOMERVILLE
Fetfield	Forward	Kershaw
Snyder	Forward	Smith
C. Veit	Center	Borton
Peacock	Guard	Robeson
Rosenson	Guard	White

Y. M. C. A. 2nds.		Mt. Pleasant.
Harris	Forward	Hatfield
Cunzelman	Forward	Mowen
Huennke	Center	Widowson
Farlberg	Guard	Hooper
Newmiller	Guard	Banks

NEWARK CADETS WILL PLAY ON HOPE CHAPEL GYM

Hope Chapel will entertain two basketball opponents on the Fourth street court tonight, the first team lining up against the High street Cadets, of Newark, and the second squad taking on the Netherwood quintet in the preliminary.

This is the first appearance of the Newark boys in this section and their performances in and about Newark assure the Chapel fans of a good contest tonight. The Netherwoods have always been close rivals of the Hope second string men and a corking good second team struggle is looked forward to.

The teams in the main attraction will lineup as follows:

Hope Chapel.		Newark.
J. Heron	Forward	Ax
T. Heron	Forward	Schooley
Doig	Center	Windzel
Hunter	Guard	Hang
Wardrop	Guard	Hozzer

SCOTCH PLAINS SECONDS TAKE MARATHON'S MEASURE

The Marathon A. C. basketball team, an independent borough organization composed of members of the Leal School class teams, went to Scotch Plains last night and met defeat at the hands of the Parish House second team of that place. The final score was 33 to 28. The home team was the leader throughout the game, and after the first five minutes of play they had a comfortable lead. This was maintained for the rest of the game. Krausse scored the most of the points for the visitors, he being the star of the game. All the Scotch Plains men did well and they had a hard time calling. The team work and familiarity of the court was the stand of the home team and they passed in excellent form during the entire contest. The first half ended 17 to 10.

Scotch Plains got off to a fine lead and the first half when the game started and ran up the score to 10 points. Southard was high scorer of the game, making ten field goals while Marston was close second with six. For the visitors Krausse and Hummell were the leaders in the shooting line, while Adams played a good game at guard.

The scores:

SCOTCH PLAINS.

	G.	F.	P.
Saunders, f	2	1	5
Johnson, f	1	0	2
Marston, c	6	1	13
Anson, g	3	0	6
Southard, g	10	1	21
Carrono, g	3	0	6
	25	3	53

MARATHON A. C.

	G.	F.	P.
Krausse, f	5	0	10
Hummell, f	5	0	10
Marsh, c	2	0	4
Adams, g	0	1	1
Dilts, g	1	1	3
	13	2	28

ANOTHER CHANCE.

After experiencing defeats administered by Plainfield and North Plainfield High Schools, the Westfield High School basketball team will try conclusions against another local faction Monday afternoon, the Leal School team going to the Mt. Ararat rendezvous for a contest.

—It is wiser to know what a thing ought to cost before buying it; and ad-readers usually do know this.

DELAYED CAMERA SMASH WILL BE PULLED OFF TOMORROW MORNING.

After several postponements, Manager "Doc" Doyle, of the Holy Cross football team, announced today that the team picture would be snapped in Stone and Luckey's gallery on East Front street at 11 o'clock tomorrow morning. All members of the gridiron team are requested to be on hand in full regalia at the appointed hour.

MONTCLAIR ACADEMY SCORES A TRIUMPH

Leal School Five Sent Down to Defeat by Home Players.

Montclair Academy's basketball team had an easy time in defeating the Leal School five, of this city, at Montclair, yesterday afternoon, the final score of the game reading 39 to 18. The Montclair team had a comfortable lead at the end of the first half and in the second period of play took things very easy. Coach Hazel used nine lads in the game, sending in substitutes for all the boys with the exception of Ball at forward.

Pell played the best game for Montclair, making six field goals, while Stopenhagen accounted for four baskets. For the Leal School, Dickerson excelled, getting four field goals and one free throw.

The scores:

MONTCLAIR.

	G.	F.	P.
Ball, f	6	0	12
Deetjen, f	0	0	0
Sheldon, f	0	0	0
Baker, f	0	0	0
Niese, c	3	2	8
Leburn, c	0	0	0
Greene, g	0	0	0
Richards, g	1	0	2
Stopenhagen, g	4	0	8
	14	2	30

LEAL.

	G.	F.	P.
Dickinson, f	4	1	9
Stewart, f	2	0	4
Van Deventer, c	2	0	4
Harrington, g	0	0	0
Faber, g	0	0	0
Schneider, g	0	0	0
	9	1	19

Summary: Referee, Dresser, Wesleyan; timekeeper, Bofburgh, Montclair; scorer, Chew, Montclair Academy.

INTERSCHOLASTIC LEAGUE STANDING.

	W.	L.	Pct.
North Plainfield	3	1	.750
Plainfield	1	1	.666
Leal's	0	3	.000

—Advertise in the Daily Press. It pays.

YOU CAN'T GET AWAY
from the fact that breakdowns will happen, no matter how high a grade of wheel you own. Unless you are exceptionally fortunate, you'll need our services as bicycle repairers **par excellence** sooner or later. True, you may save a mishap by letting us overhaul your machine after a long ride; but at any and all times will do the best possible for you and your wheel.

LEO ZEISEL
Bicycles, Sundries, Musical Instruments and Sporting Goods.
Temporary at 328 W. Front St. Permanent Headquarters after March 1st, 222 W. Front St., Next Door to Proctor's.

If the man who says, "I can't afford to advertise" will look over the list of big concerns that were LITTLE concerns before they started to advertise, he will be more likely to say:
"I can't afford NOT to advertise.
The Press is Plainfield's best advertising medium because its circulation is among the people who make and spend the most money.
Plainfield Daily Press,
"The Home Newspaper"

NEWS OF INTEREST IN THE PLAINFIELD BUILDING WORLD

THE DAY OF CHEAP LUMBER IS PASSING SAYS TIMBER EXPERT

An interesting as well as educational item of news, which should be of value to all contractors and builders throughout the United States is the article recently published in the Financial Review magazine, of last month, entitled "Fortunes From the Forests." F. R. Meier, a consulting forester and timber expert, compiled the reports and wrote the article which should interest not only those who are using every day material obtained from the vast forest resources of the country, but also those who try to keep posted on current items of interest to the entire country.

In his article, Mr. Meier dwells upon the resources, the expenditures and wastes of the lumbering trades, particularly of this country, and compares the output of other countries with that of the United States. From the article the idea of the great amount of building materials used in a year and the slowly expending source of supply is impressed on the mind of the reader. As history shows countries with abundant natural resources and sparse population no thought of the future is entertained and all the energy of the population is directed to the exploitation and often reckless use of what nature has so abundantly provided. As the population increases, the industry grows, the demand for raw materials of all kinds increases and then a gradual awakening of public opinion to the need of more careful husbanding of the resources are felt.

Practically all nations have travelled the same road and have arrived at the conclusion, some countries being older than others having reached the hypothesis sooner than the younger ones. Although the United States with is vast natural resources is thought to be one of the best educated countries for the husbanding of its forest areas, the true facts show that it is unfortunately backward in realizing the true situation of the approaching exhaustion of its timber supplies.

There are about 550 million acres of forest lands in the United States with a total of about 2,800 billion board feet of standing timber. Of this amount the Northern forest areas contain 90 million acres, the Southern forests 150 million acres, the Central forests 130 million acres, the Rocky Mountain forests 100 million acres and the Pacific forests about 80 million acres. Of this amount of standing timber 2,200 billion feet is privately owned, about 539 billion board feet, in the national forest areas, and about 90 million board feet is on the unreserved public lands, national parks, State lands and indian reservations.

Our forests which grow very slowly, due to lack of knowledge in forestry, is without a doubt the fault of those who own the timber lands. In comparison with Germany the forests of this country take about twice as long to grow, to be of value as timber across the ocean. We have twenty different kinds of trees which produce valuable lumber material and saw timbers. Under the present methods of replanting cut off acres the time involved in growing trees of serviceable size is so great that before trees that have been growing for the past ten years will be large enough to have a marketable value the present areas of lumber lands will all be cut off and in many sections occupied by the ever increasing growth of population.

Of our forest areas of 550 million acres we find 200 million acres of mature forests, in which the annual growth is balanced by decay; 250 million acres partly cut over or burned over, but restocking naturally with the young growth to produce a merchantable crop; and 100 million acres cut-over and burned over, upon which young growth is either wholly lacking or too scanty to make merchantable timber.

The yearly growth of wood in our forest averages twelve cubic feet per acre. This gives a total yearly growth of less than seven billion cubic feet.

We take from our forests yearly 50 billion feet. We use in a normal year 90 million cords of firewood, 118 million hewn ties, 1,500 billion staves, over 133 million sets of headings, nearly 500 million barrel hoops, three million cords of native pulpwood, 165 million cubic feet of round mine timber, and 1,250,000 cords of wood for distillation. Softwoods furnish 77 per cent of our total yearly lumber while the other 23 per cent is made up by the turning out of hard woods. The different forest sections percentages of the total supplies are: Northern, 26; Southern, 34; the Rocky Mountain and Pacific forests, 22; and the hardwood forests in the Northern section 18 per cent. The average waste in the woods is 1,000 board feet to every 4,000 board feet logged. This waste is due to a number of various causes, the chief of which are: Plans for logging made and poorly made and poorly carried out, leaving of merchantable timbers in the woods either actually cut or in dead trees, trees partly unsound or trees of less valuable kinds; the waste of timber in high stumps and long tops and in the failure to cut logs to such lengths that the tree is most profitably used; breakage in felling, loss in lodged trees, and in driving; and the use of good timber for temporary construction in logging, for which inferior timber would serve equally well.

The present annual cut from our forests greatly exceeds the annual growth. The average amount of timber cut in this country at the present time for a year is about forty-two cubic feet per acre, while the average annual growth is about 12 cubic feet per acre. In other words the amount cut from each acre annually is more than three times the annual growth. Notwithstanding the enormous increases in the uses of iron, steel and concrete in construction work, the demand for lumber increases about five per cent per year.

The amount of imported materials received in this country from other countries is very small compared to the export trade carried on. Europe imports more wood than she exported. In comparing the excess of imports over exports for all wood-importing countries of Europe, with a total excess of imports over exports of all wood exporting countries we find there is a deficit for Europe of 141 million cubic feet per year, which is met at present by imports from North America, Sweden, Norway and Austria-Hungary have already touched the highest point in their exports. Russia and Siberia could probably increase to some extent their exports from the North, where there are still large areas of virgin forests, but a growing home consumption and the scarcity of timber in other parts of the empire make it very unlikely that larger supplies of timber for export will be available. From Canada we get about 900,000 cords of pulpwood each year. Canada has more spruce pulp wood than we have, but her standing saw timber is only about one-third of ours. Canada is still able to increase her exports, but a drain upon the Canadian forest is growing every year, and they will be the only source of supply to satisfy the urgent needs of the rest of the world for coniferous timber, after Austria-Hungary and Russia cease to be exporting countries. Under such conditions there will be many bidders for the Canadian timber, and the United States will have no exclusive claim. Canada will eventually require all the lumber which her forests can grow. Africa and India import structural lumber and can in return export only expensive hard woods. The other countries of the world are importing more materials than they can export and the excess of the demand supplies is being furnished by the United States and Canada.

With a total amount of standing timber figured at 2,800 billion board feet and a present annual drain upon the supply of saw timber of fifty billion feet, discarding allowance for the decay and growth, the timber now standing would not last fifty-five years.

Owing to the realization of the coming scarceness of the better quality saw timber and lumber the prices on forestry areas have increased from double to quadrupple the value that they sold for ten years ago. In some cases the increase in the prices of areas is as great as that thirteen times the original cost. A table of the increase of timber lands with the original prices paid for them twenty years ago and the prices asked for the same lands today are: $5 per acre to $30.00 per acre; $7 per acre to $40.00 per acre; $20 per acre to $150.00 per acre; $1 per acre to $13.00 per acre; $4 per acre to $140.00 per acre; $1 per acre to $50.00 per acre.

With these increases in timber property the day of cheap lumber is passing and soon will be gone, and the men who make the money will be those who own timber and can hold it until the supply in some parts of the country is gone, then they can ask and get their own prices.

$150 ADDITION IN DUNELLEN.

Henry Firchner, of Lincoln avenue, Dunellen, is having a 6x10 foot addition erected at the rear of his home, one story in height and will cost not less than $150. The addition will be of frame work faced with white stucco. A flat tin roof will cover the addition which will be used as a laundry and pantry. Louis Schneider has the carpenter contract; Walter Clawson, mason, and Joseph Tetlow the tining and plumbing. The Dunellen Lumber & Stone Company furnished the materials.

THE DAILY PRESS IN SCOTCH PLAINS

and Fanwood is delivered every afternoon by carrier leaving the main office in Plainfield at 3:45. Orders may be telephone or mailed to the main office and will receive prompt attention. 'Phone Plainfield 1300.

—Advertise in the Daily Press. It pays.

—Some store may be placing on "special sale" just now the article you have not felt like paying "regular" prices for.

FINE DWELLING AT DUNELLEN

J. Newton Apgar Completes $6,000 House for Investment Company.

MODERN THROUGHOUT

Structure Has a Frontage of Thirty-four Feet and Depth of Thirty-eight and is Located in Restricted Section of the Borough.

A two and a half story single family frame dwelling has just been completed for the Watchung Investment Company, on their property on Penfield avenue, Dunellen. The type of building is that which is known in this section as a restricted dwelling. It has a frontage of about thirty-four feet, and a depth of thirty-eight feet. The cost of the structure is estimated at about $6,000.

The exterior walls below the belting is faced with weatherboards painted a light yellow, while above this section shingles have been used. The shingles have been stained a velvet brown. The four gables of the house have been finished with an exposed surface of light gray cement stucco, while the roof has been covered with dark green creosoted shingles. The exposed surfaces of the foundation walls above the grade level and the exposed surfaces of the chimney have also been finished with a coat of gray stucco.

Across the front and at the side of the building an eight feet wide veranda has been built. The floor of the porch is supported by cement hollow block piers, which have been faced with velvet brown stained shingles. These piers have been built to the level of the handrail. The top of the piers have been capped with square slabs of gray limestone, which have been used as the base for the twelve inch square columns which support the porch roof. The porch roof is of the Colonial type with arches over both the front and side entrances. A miniature bay window has been built in the northeast side of the building which opens in the reception hall. The triple sashes that have been placed in the window are used to support artistical leaded windows.

The cellar of the house has been finished with a furnace room, two coal storage rooms and two store closets. A reception hall, living room dining room, butler's pantry, kitchen, and entry have been built on the first floor and four bedrooms, a bathroom and a large linen closet on the second floor. In entering the house a person passes through a large swinging door, which is bordered on either side by leaded glass panels, into the reception hall. The hall has been finished with white walls and ceilings, mission type trimmings of chestnut material, which have been stained a fumed oak, and white oak floor. At the rear of the hall an open stairway has been built to the second story. The stairway has been built with chestnut treads and risers, which have been stained similar to the trimmings of the hall. A paneled wall has been built at the base of the stairs in which a coat-rack and a full length plate glass mirror has been placed.

To the right of and separated from the hall, by a pedestal columned opening, is the living room. A room which has two measurements of about eighteen feet long and fifteen feet wide. This room, like the hall, has been finished with oak floors, chestnut trimmings, finished like fumed oak, and in addition to the other trimmings has a Harvard red pressed brick open fireplace in the centre of the southwest wall of the room. This fireplace, which has a dark red tile hearth has been connected with piping so that a gas log can be placed in the recess. At the side of the fireplace a hinged top seat has been built. At the rear of the living room is the dining room. This room, unlike any other on this floor, has been finished with false supporting props around the side wall, which run from the floor to the plate rack, which has been placed on the four walls about seven feet above the floor level.

The material used in both the supporting props and plate rack is chestnut and has been finished like fumed oak. Parquet flooring adds to the trim of this room. At the rear of the dining room and connecting the kitchen is the butlers pantry, which has been equipped with two dressers, a linen closet, a cupboard and a tier of shelves for the purpose of storing dishes on. The woodwork in this room, as in the kitchen, is of chestnut, which has been finished natural. The kitchen, which is at the western corner of the building, is equipped with a coal and gas range, white enameled sink and a small pot and pan closet. Both the butler's pantry and kitchen have been finished with white maple floors. From the kitchen to half way to the second floor, connecting at the return platform of the stairs, a rear entrance to the second story has been built.

Four bedrooms, a bathroom, and a linen closet comprise the space of the second story. All the rooms on this floor have been finished with whitewood trimmings, which have been enameled white, white walls and ceilings, hardwood floors, and birch doors finished in light mahogany. The bathroom is equipped with white enameled fixtures of the most up-to-date styles and a large medicine cabinet of white wood, white enameled with mahogany finish door, with plate glass mirror in the centre. The lower portion of the walls have been marked off so as to represent tile.

The top floor will be used as a storage attic, but has been left so that any person who may purchase the building can have one or two rooms partitioned off at little expense.

Each room will be equipped with combination gas and electric lighting fixtures and the entire house will in cold weather be heated by a hot air system. An electric bell system has been installed in the rooms of the second floor and are all connected with an announciator in the kitchen.

J. Newton Apgar had the general contract for the erection of the building and supervised the carpenter and interior decorative work. Firman H. Gise did the mason and plastering work; George F. Giles, the plumbing, tinning, gutter and leader work, piping for gas and installing the hot air system of heating. Fred Kirchner did the exterior painting and interior finishing of the decorative work. Albert N. Randolph wired the house for electric lights and the placing of all the lighting fixtures. The Dunellen Lumber and Stone Company supplied all the lumber and mason materials; Smalley Brothers all the hardware and R. H. McCullough's mills, of Plainfield, all the millwork and interior trimming materials.

The house, which was completed last week, has been placed on the market by its owners and is for sale. Although this building was erected for speculative purposes the material and workmanship used in the erection of it was the best obtainable.

JOHN P. FENNER BUILDING DUNELLEN HOUSE TO SELL

A two and a half story frame dwelling is being erected on Washington avenue, Dunellen, for John P. Fenner, of that town. It will have a frontage of 26 feet and a depth of 34 feet and will cost not less than $3,350. The exterior will be finished and faced below the belting with cedar weather boards, painted gray. About this section the walls will be of shingles stained velvet brown. The roof of shingles will be left natural. Across the front a veranda will be built, the floor being supported on four square brick piers. Four square columns will support the roof of the porch.

In the cellar will be a furnace room, coal bins, and two preserve closets.

On the space on the first floor will be a reception hall, living room, dining room, kitchen and butlers' pantry. With the exception of the butlers' pantry and kitchen all the rooms will be finished with double floors, the top one of oak, and will be trimmed with a cabinet style chestnut trimming, stained a fumed oak. The butlers' pantry will have a white maple floor and be equipped with two dressers, a linen cabinet and two china closets. All the exterior surface in this room will be of chestnut. In the kitchen a comb grained pine floor will be laid, the walls and ceiling will be painted a light buff color, and the trimmings will be of chestnut finished natural. At the rear of the kitchen a small lobby has been built containing a set of laundry trays.

Four bedrooms and a bathroom are on the second floor. All will be finished with North Carolina comb-grained pine floors, finished natural, white wood trimmings of the cabinet style, enameled white and birch doors, stained light mahogany. An open stairway of chestnut will be built from the reception hall to the second floor. This will be finished similar to the trim of the lower floor, which is fumed oak. Electric wires will be run and there will be a hot-air system of heating. All the plumbing will be of up to date type, and there will be a medicine cabinet built in the side wall of the bathroom.

J. Newton Apgar has the contract for the work, and is supervising the carpenter work. Firman H. Gise is doing the masonry and plastering; Fred Kirchner, the painting and interior finishing; George F. Giles, the plumbing, tinning, heating and all gutter and leader work, and A. N. Randolph the wiring and placing of the fixtures. The Dunellen Lumber & Stone Company supplied all material, and Smalley Brothers the hardware. R. H. McCullough's Mills, of North Plainfield, furnished the millwork and all the trim. The house will be completed about April 1 and will then be placed on the market for sale.

THE DAILY PRESS IN BOUND BROOK

will be found on sale or delivered to any address every afternoon by Hoagland's News Stand at station, and a carrier messenger.

—Advertise in the Daily Press.

TRADES ARE AFFECTED BY THE COLD SNAP

Outside Building Operations Are at a Stand Still at the Present Time.

Owing to the extreme cold snap in this section during the week practically all building operations have been dispensed with. This week, like one in January has the distinction of being one in which the local building inspector has not issued a permit. Not only are the prospects for the coming two months poor for the trades but, it is also bad for all construction work that has been commenced by contractors. Although there are a number of excavations for new buildings the extreme cold temperature has made it inadevisable to do any mason work on foundation walls.

Not only have the building trades suffered from the cold weather, but a number of carpenters, masons and others who work at various trades connected with the erection of houses have suffered considerably. Men who have been working all summer and far into the winter were well prepared for the cold snap and welcomed it as a sort of a vacation, but, others who have had trouble and who possibly have been unable to obtain work for several months during the busy season are the main ones to feel the enforced suspension.

A prominent contractor said the other day that as far as he was concerned, and as far as his men were concerned the temperature of the weather would not interfere with several houses which have progressed enough towards completion to keep all the men that he employs busy for from eight to ten weeks on nothing but interior trimming and decorative work. A man who has such prospects ahead of him is without a doubt considered fortunate by a number of those that are in the same line of business. This contractor who has several houses in Plainfield, employs not less than eighteen men at any time of the year and to be able to keep them all busy through the long winter months is a problem that few can solve. When asked why he planned his work that way, he said that owing to inclement weather any one building was bound to be held up and the employes of a builder lose enough time during the busy seasons of the year and so he tried to plan work far enough ahead so that he could keep his entire force busy during the winter months finishing the interior of buildings that have been already completed.

Although the carpenters, masons tinners slaters, lathers and several other branches of building trades departments are complaining about the cold snap and the slackness of work, the plumbers and heater experts are rushed to death with work. The plumbers are being called out day and night to repair burst pipes caused by the freezing and the improper methods of thawing, and the heater experts are continually being called upon to patch up and repair steam, hot water and hot-air heaters which refuse to perform their proper functions.

In spite of the bad outlook for the building trades until the spring months roll around, the architects and contractors appear with a smile on their faces and claim that the present conditions cannot continue forever and they are looking forward to a very busy and prosperous building trades season starting not later than April 1

ANOTHER $5,000 HOUSE BUILT IN DUNELLEN

Building Boom Continues in Town to the West of Plainfield.

J. Newton Apgar, of Dunellen, is having a two and a half story frame dwelling erected on Washington avenue, Dunellen, with a frontage of 30 feet and a depth of 38 feet. It is estimated that the building will cost about $5,000.

The exterior walls below the belting will be finished with weather boards, stained a straw color with white trimmings, and above that with shingles, stained a velvet brown. The roof shingles will be dark green. On the center of the northwest side of the building an exposed chimney to be stucco coated is being built. The foundation is of hollow cement brick, made to represent rough cut stone. From the front the building has bungalow appearance, and from the rear that of an American cottage type. Across the front an eight feet wide veranda will be built. From the grade level to balustrade the facing of the porch will be finished with shingles, stained velvet brown. The roof of the porch will be supported by four twelve-inch square columns, painted white. The color contrast will be brought out by dark green shutters.

The cellar will contain a boiler room, coal bins and closets. On the first floor will be three rooms, a butlers' pantry, a reception hall and an entry. The living room across the entire front, will be twenty-one feet long and fifteen feet deep. At the left of the living room will be the reception hall, in which an open stairway leading to the second story will be built.

In the living room will be a Harvard red pressed brick faced open fireplace, lined with white mortar. The trimming on the first floor is of special design, new to this section of the country. It is six inches wide and about three-quarters of an inch thick.

The living room and dining room will be finished with false ceiling beams faced with chestnut. The side walls of the dining room to a heighth of six feet will be panelled and finished in mission style. With the exception of the kitchen and butlers pantry all the rooms will be trimmed with chestnut stained dull weathered oak. The butlers' pantry will be equipped with the usual dressers and closets, with woodwork of chestnut, finished natural. The kitchen will be finished with buff colored panel walls and ceiling, with white maple floor, and trimmed with chestnut. All the other finished floors will be of quartered white oak. A laundry will be fitted up in the rear entry.

The open stairway to the second story will be finished with oak treads and chestnut raisers, stained similar to the trim of the first floor. At the side of the stairs in the reception from. The building will be completed hall there will be panelled walls, in which a coat rack and a full length mirror will be placed. The mission style trimming will be carried out in the building of the stairway. On the second floor four bedrooms, a bathroom and a linen closet will be built, all finished with a mission type trim of whitewood, enameled white, birch doors finished in light mahogany and hardwood floors. The lower section of the walls in the bathroom will be finished to represent tile. All the plumbing throughout will be finished with white enameled fixtures, including a white enameled medicine cabinet in the bathroom with a plate glass mirror in the door.

In the trim the owner has done away with curved type trimmings whenever possible with the idea that within a few years nothing but the straight line or mission type trim will be popular. There will be a hot water system of heating, gas piping and wiring for electric lights, combination gas and electric lighting fixtures, and an electric bell system from the second story to the kitchen.

Mr. Apgar is supervising the carpenter work. Walter Clawson, the masonry and plastering; Fred Kirchner, the painting and interior decorative work. George F. Giles, the plumbing and gutter work, and A. N. Randolph the electric wiring and placing of the fixtures. The contracts for the plumbing and heating have not been awarded.

The Dunellen Lumber and Stone Company and Th. J. D. Loizeaux Lumber Company supplied the masonry and carpenter materials. R. H. McCullough's Mills, of North Plainfield, supplied the millwork and the building will be completed about May 1.

Announcing

The New Typewriter OLIVER No. 7

WE ANNOUNCE AN AMAZING MODEL—The OLIVER No. 7—a typewriter of superexcellence, with automatic devices and refinements that mark the zenith of typewriter progress. A marvel of beauty, speed and easy action. Typewriting efficiency raised to the nth power.

The OLIVER No. 7 embodies all previous Oliver innovations and new self-acting devices never before seen on any typewriter. A leap in advance which places The Oliver ten years ahead of its time. So smooth in action, so light to the touch, so easy to run, that experts are amazed. A model that means to the typist delightful ease of operation.

A model that means a higher standard of typewriting, longer and better service.

The No. 7 is now on exhibit and sale at all Oliver Branches and Agencies throughout the United States.

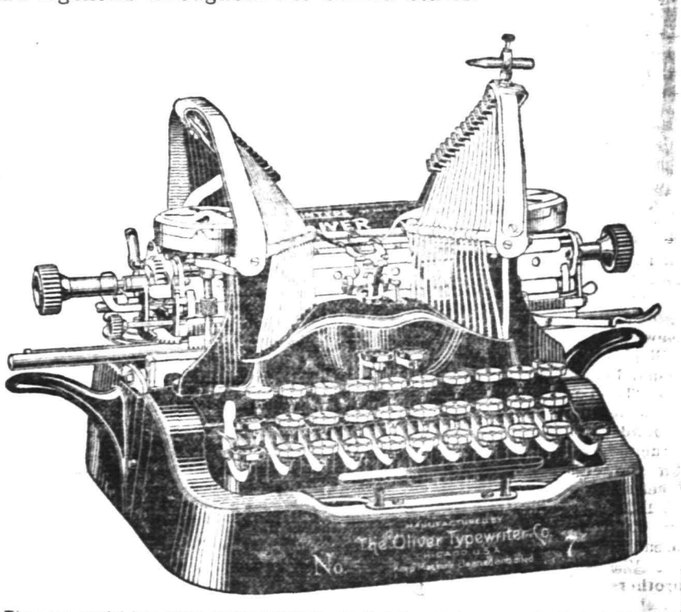

The new model has more improvements, refinements and new uses than we can even enumerate here.

The "cushioned keyboard" with "anchor keys" and the new automatic features mean less work for the hands, less strain on the eyes, less manual and mental effort.

With all of these masterly mechanical improvements we have made the machine more beautiful and symmetrical. From every standpoint The OLIVER No. 7 maintains superlative excellence.

Nothing you could wish for has been omitted. The new devices, refinements, improvements and conveniences found on the No. 7 represent an enormous outlay and vastly increase its value—the price has not been advanced one penny. We shall even continue in force our popular 17-Cents-a-Day purchase plan, the same as on previous Oliver models.

The OLIVER No. 7, equipped with the famous Printype, if desired, without extra charge.

You owe it to yourself to see the new machine before you buy any typewriter at any price. Note its beauty, speed and easy action, its wonderful automatic devices. Try it on any work that is ever done on typewriters. Try it on many kinds of work that no other typewriter will do. It is a significant fact that the typewriter that introduced such epoch-making innovations as visible writing, visible reading, Printype, etc., should be the first to introduce automatic methods of operation.

The OLIVER Typewriter Co.

310 Broadway, New York, N. Y.

ABRAHAM LINCOLN.

the man whose birthday we honor this week by making it a legal holiday, placed his insurance in the "Hartford," a company represented in this office. A company that was good enough for Lincoln should be good enough for you.

FREDERICK A. MARTIN CO.

(Successor to Elston M. French Insurance Agency)

Insurance Mortgages Real Estate

171 NORTH AVENUE Telephone 2304

The Oldest Insurance Agency in This City. 8 28 tf

Of Interest to Women and the Home

NEEDLEWORK

By MARGARET LAWRENCE

A SOFA PILLOW FOR THE LIVING-ROOM

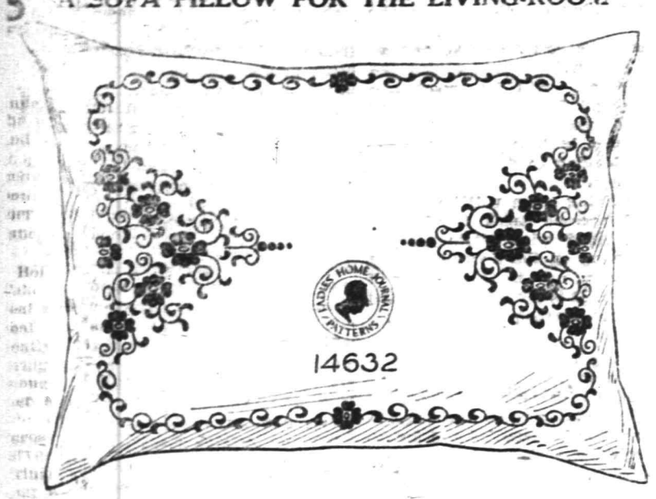

This attractive pillow might be embroidered in unpadded solid work on pongee, moire, poplin or linen, in a darker shade of the color of the material. In a room in which browns predominate this would be very attractive of dark brown pongee or linen embroidered in orange and yellow or soft old blues. One likes to have several pillows covered with washable covers to rest one's head on, and if this were of white or natural colored linen embroidered in three shades of blue, yellow or old rose, it would be useful.

The size of the design is 11¾ by 15½ inches. Pattern, 14632, can be supplied to readers on receipt of price, 15 cents.

Some Cookery Suggestions

SHOULDER OF VEAL.

SHOULDER of veal is most often stuffed, roasted or braised. Sometimes it is boiled. The knuckle is to be cut off and saved to enrich gravy or stew.

Boiled Shoulder of Veal.—Cut the knuckle and draw out the bone. Rub the under part with a piece of lemon and sprinkle with pepper, salt and chopped parsley. Roll up the meat and fasten with skewers. Put into a stewpan and cover with water. Let it simmer until cooked. Serve with onion sauce.

Boiled With Vegetables.

Boiled Stuffed Shoulder of Veal.—Take the bone out of the shoulder of veal and fill the cavity left by it with veal stuffing, then roll up the veal neatly and tie round firmly with a string. Place in a stewpan, with just enough water to cover. Allow to simmer slowly for four hours. Prepare two carrots, two onions and some herbs and stew with the joint. To serve take out the veal, remove the strings, strain the gravy, thicken with flour and pour over the whole. Chop the vegetables finely for a garnish

Roast Stuffed Shoulder of Veal.—Cut off the knuckle and have all bone removed. Fill the space with highly seasoned forcemeat made of breadcrumbs, thyme, marjoram, lemon peel and juice, chopped ham or boiled bacon, salt, pepper and nutmeg mixed to a stiff paste with beaten egg. Sew up the opening and press into good shape and roast it. Baste frequently and let the meat be thoroughly cooked. Serve with thickened brown gravy; garnish with lemon (sliced) and rashers.

An Italian Viand.

Shoulder of Veal With Macaroni.—Prepare a shoulder of veal by removing the bones, skewer the meat and bind it into a round. Season with salt and pepper, sprinkle with sifted flour, place upon a rack in a pan and set in the oven to roast. Break some macaroni into short lengths and boil till tender. When the veal is within half an hour of being done cleanse and trim some mushrooms. Cut them into small pieces, sprinkle with salt and place in the dripping pan with the macaroni. Baste them as well as the meat with the drippings in the pan. After taking up the meat lay the cooked macaroni around it as a garnish and sprinkle with the mushrooms. Have ready a little white sauce and pour it into the pan. Mix it with the drippings and then strain over the meat. If there is much gravy in the pan no sauce need be used at all.

Anna Thompson.

Mr. and Mrs. Seagull Flew Off With Bluey.

Daddy's Bedtime Story—

The Seagulls Move to Bluey Cove.

"MR. AND MRS. SEAGULL didn't really know what to do," said daddy. "They loved their home, which was in a big harbor, for they enjoyed seeing the boats pass and hearing the different whistles. All kinds of boats passed—ferryboats, sailboats, old fishing boats, great big boats that went across the ocean and little tugboats.

"The seagulls would fly overhead, and then they'd land on top of the water, but they never could stay there long, as the boats would come along, and they would have to fly off. Of late Mr. and Mrs. Seagull, although they were still as fond of their home as ever, became rather worried, for the little seagulls didn't seem to be able to get out of the way of the boats as quickly as the old seagulls could. Mr. and Mrs. Seagull were afraid that one of them might get hurt by a boat.

"Of course the little seagulls were quite certain that nothing like that would ever happen, but one day it did.

"They were playing tag on the surface of the water and so interested in their game that they didn't notice until too late that a great huge boat was coming along. The captain of the boat had blown the whistle to scare the seagulls away. They hadn't heard it at all so busy were they playing, and it hit poor little Bluey Seagull. One of the others called out:

"'Oh, fly up quickly, Bluey!' He was not badly hit, for the pilot of the boat had seen the seagulls and made the boat slow down.

"Bluey was frightened almost out of his wits, but with the encouragement of the other seagulls he managed to fly off.

"When Mr. and Mrs. Seagull saw what had happened to Bluey they were horrified and quickly flew off with him, all the other little seagulls following.

"They flew as far from the boats as they could, for, now that Bluey had been hit, they didn't think life in the harbor where the boats passed was so attractive. In fact, they decided they would never go back there again.

"They flew so far that they reached a little cove at the basin of the harbor, and when Mr. Seagull saw it he said:

"'This will be our new home.'

"Mrs. Seagull said:

"'We will never leave this home until all little seagulls are grown up, for then they will always be safe and can play all they want to without being afraid of getting hit by the big boats.'

"So it was decided, and the cove was named Bluey cove because it had been on Bluey's account that they had moved there. And of all the seagulls he was the happiest and most relieved."

TRY A PRESS WANT AD

ANTI-SUFFRAGE

Conducted by Plainfield Branch New Jersey Association Opposed to Woman Suffrage.

Since the Anti speakers and writers have been (during the last few months) emphasizing and giving wide publicity to the welding of the Suffrage and Socialist parties, Suffragists have gone to great trouble to deny that such a connection could ever exist.

In the Suffrage parade in Washington, D. C., March 3, 1913, one banner was inscribed:

"1,000,000 SOCIALISTS WORK and VOTE for WOMAN SUFFRAGE."

Denial of the above would be futile, the banner having been photographed with that section of the parade.

In a night parade on Fifth avenue, November, 1912, following the yellow, came a detachment in red—sashes, banners, hat-bands, dresses—playing the Marseillaise, their red banner displaying the inscription, "EVERY SOCIALIST IS A WOMAN SUFFRAGIST."

Daniel De Leon, one of the most prominent American Socialists, says: "All the facts, all the reasoning, focus into one conclusion. WOMAN SUFFRAGE must take its place as AN INTEGRAL SPLINTER in the torch that lights the path of the SOCIAL REVOLUTION."

The Plainfield Daily Press under date of July 12, 1913, published the following (referring to the "votes for women" movement): "The Progressive party, which polled 145,410 votes in New Jersey last fall, is going to formally endorse it, and the rapidly growing Socialist party is for it of course. The combined Progressive and Socialist vote of the State, which may be considered as a unit on the matter of suffrage, is something over 161,000."

The last quotation proves the absurdity of the contention appearing recently in local papers, that Suffragists look for no support from Socialists, since the latter despise and are opposed to Woman Suffrage.

In one of these was a declaration to the effect that Anti-Suffragists read false meanings into the doctrines of PRESENT-DAY feminism.

Let the following quotations answers this accusation.

Some of the teachings of this present-day Feminism AS FOUND IN THE Feminist literature published, advertised and sold by National American Woman Suffrage Association, 505 Fifth avenue, New York city, is unsuitable for the publicity of this article, but can be procured from there by mail.

The following show the foundation ideas:

"Women, women's intelligence, and women's judgments have always been regarded with more or less secret contempt, and when woman now speaks of 'equality' all the natural contempt which a higher order feels for a lower when it presumes bursts out into the open. This contempt rests upon quite honest and sound instinct, so honest, indeed, that it must provide all the charm of an unaccustomed sensation for fine gentlemen like the Curzons and Cromers and Asquiths to feel anything quite so instinctive and primitive. With the women opponents it is another matter. These latter apart, however, it is for would-be Freewomen to realize that for them this contempt is the healthiest thing in the world, and that those who express it honestly feel it; that these opponents have argued quite soundly that women have allowed themselves to be used, ever since there has been any record of them and that if women had had higher uses of their own they would not have foregone them. They have never known women formulate imperious wants, this in itself implying lack of wants, and this in turn implying lack of ideals. Women as a whole have shown nothing save 'servant' attributes. All those activities which presuppose the master qualities, the standard-making, the law-giving, the moral-framing, belong to men. Religions, philosophies, legal codes, standards in morals, canons in art have all issued from men, while woman have been the 'followers,' 'believers,' the 'law-abiding,' the 'moral,' the conventionally admiring. They have been the administrators, the servants, living by borrowed precept, receiving orders, doing handmen's work. For note, though some men must be servants, all women are servants, and all the masters are men. That is the difference and distinction. The servile condition is common to all women." ("Bondwomen," Dora Marsden.).

The November Century prints a long article called, "The Militant Woman—and Women," in which the writer, an ardent Feminist, says: "It was St. Paul who laid down the Christian ideal for women; nothing invented of man has ever had a more stultifying effect upon the character and morals of women and of men."

In a recent article in Harper's Weekly by Winifred Harper Cooley, in which she comments with amusement on the dismay of the middle-aged Suffragists at the radical utterances of the younger women in their ranks. She says these older women have not kept up with the times—that to them the vote is a fetish, which they want merely to prove their equality with man and to "demonstrate democracy"—but that the younger women consider the vote the merest tool, a means to an end,—that end being a complete social revolution.

The older women are frightened, she says, lest the old unjust terms of opprobrium, "free love," "destruction of the family," etc., will injure the cause of Suffrage, but she asks us to remember that the radicalism of today is the conservatism of tomorrow, and proceeds to set forth the beliefs of the younger suffragists.

In conclusion, I would say that not only the older, but many of the younger Suffragists would feel horror of the full propaganda of the N. A. Woman's Suf. Ass'n as set forth in the Feminist literature issued by it, as these closing sentences from "Bondwomen" will prove:

"We are convinced that, at the present time, our interpretation of the doctrine has merely to be stated clearly to be frankly rejected by, at least, three women in every four.

"Probably these replies will raise more objections than those they were put forward to meet, but if such is the case it will be not merely what was expected, but what is hoped."

R. A. LAWRENCE.

Practical Fashion Hints

By Alice Gibson

Rich and elaborate materials are not favored for small frocks and suits. Taffetas are occasionally introduced for a coat or dress, and crepe de Chine is used a great deal for more dressy wear, but as a rule wash materials are considered better form than anything else. It is pleasing and new to belt in the long-waisted frock of white or colored voile, pique or crepe, with black velvet; colored sashes are also seen.

No. 7758 is a long-waisted design, closing on the left side, with a low-shaped belt and with a three piece skirt attached to a separate underwaist. This little dress could be developed successfully in linen, pique or serge. If a dark serge is used, an effective way of introducing a bit of color is in the buttons, which may be of red or varicolored bone.

For a child of 12 this dress requires 3¼ yards of 36 inch material, with ½ yard of lining for the underwaist.

The pattern is cut in 4 sizes: 8 to 14.

This Is a Perfect Pattern.

Be sure to state right size, passing the tape around the widest part of the breast well up under the arms.

It may be obtained by filling out the coupon and enclosing 15 cents in stamps or coin to the Pattern Department of this paper.

COUPON

Name .....

Street and No. .....

City and State .....

Pattern No. .....

Sizes .....

A. E. Force & Co., "The White Store," carry all patterns in stock and the Daily Press recommends that its readers procure them there. They will be furnished by this paper when the orders come direct to us, through A. E. Force & Co.

L. Moraller & Son
WATCHMAKERS and JEWELERS
WATCHES, CLOCKS and JEWELRY
Fine Watch and Clock Repairing a Specialty.
219 Park Ave. Plainfield, N. J.

Your Appearance Counts
Have you ever realized how well you are received when your appearance is favorable? Men, send your Suit and have it cleaned and pressed. Ladies, your tea gowns, woolen dresses, opera cloaks, plain or fancy waists, and indeed anything worth cleaning.
I guarantee my work and assure you that my method will tend to renew the fabric, brighten the colors and raise the nap, thereby restoring the garment to the freshness of new clothing.
A. ROTGUN
432 Watchung Ave. 'Phone 1976-W.
Nine years with G. O. Keller.

FLOORS
HARDWOOD AND PARQUET.
Old Floors Refinished.
S. E. WARD & CO.
714 Webster Place, Plainfield, N. J.
Telephone 1309-R.

SEVEN KEYS TO BALDPATE

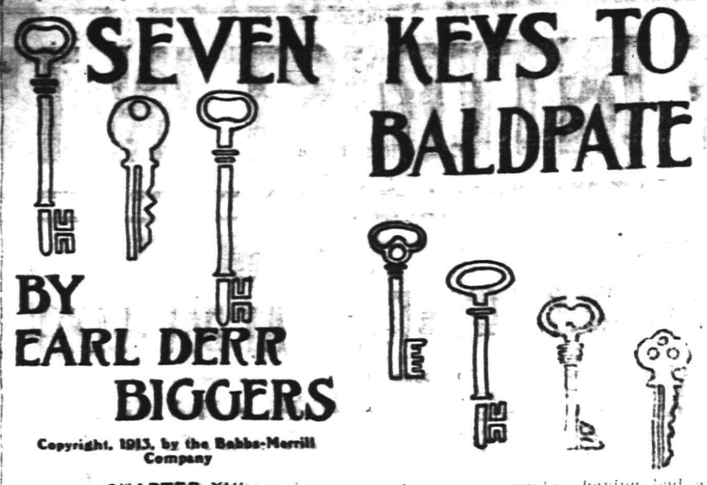

BY EARL DERR BIGGERS

Copyright, 1913, by the Bobbs-Merrill Company

CHAPTER XVI.

The Exquisite Mr. Hayden.

BLAND and Max came in from a brisk walk on the veranda. The mayor of Reuton, who had been dozing near the desk, stirred.

Miss Norton rose and ascended the stairs. Still the protesting Magee was at her heels. At the head of the stairs she turned.

"You shall have your final chance," she said. "The mayor, Max and Bland are alone in the office. I don't approve of eavesdropping at Baldpate in the summer. It has spoiled a lot of perfectly adorable engagements. But in winter it's different. Whether you really want to help me or not, I'm sure I don't know, but if you do the conversation below now might prove of interest."

"I'm sure it would," Magee agreed.

"Well, I have a scheme. Listen. Baldpate inn is located in a temperance county. That doesn't mean that people don't drink here. It simply means that there's a lot of mystery and romance connected with the drinking. Sometimes those who follow the god of chance in the card room late at night grow thirsty. Now, it happens that there is a trapdoor in the floor of the card room, up which drinks are frequently passed from the cellar. Isn't that exciting? A hotel clerk who became human once in my presence told me all about it. If you went into the cellar and hunted about you might find that door and climb up into the card room."

"A bully idea," agreed Mr. Magee. "I'll hurry down there this minute. I'm more grateful than you can guess for this chance. And this time—but you'll see."

Magee hurried to the cellar and with the aid of a box of matches found a ladder leading to a door cut in the floor above. He climbed through dust and cobwebs, unfastened the catch and pushed cautiously upward. In another minute he was standing in the chill little card room. Softly he opened the card room door about half an inch and put his ear to it.

The three men were grouped very close at hand, and he heard Mr. Bland speaking in low tones:

"I'm talking to you boys as a friend. The show is over. There ain't no use hanging around for the concert—there won't be none. Go home and get some clean collars and a square meal."

"If you think I'm going to be shook off by any fairy story like that," said the mayor of Reuton, "you're a child with all a child's touching faith."

"All right," replied Mr. Bland. "I thought I'd pass you the tip, that's all. It ain't nothing to me what you do. But it's all over, and you've lost out. I'm sorry you have, but I take Hayden's orders."

"Dash Hayden!" snarled the mayor. "It was his idea to make a three act play out of this thing. He's responsible for this silly trip to Baldpate. This audience we've been acting for—he let us in for them."

"I know," said Bland. "But you can't deny that Baldpate inn looked like the ideal spot at first—secluded, off the beaten path, you know, and all that."

"Yes," sneered the mayor, "as secluded as a Sunday school the Sunday before Christmas."

"Well, who could have guessed it?" went on Mr. Bland. "As I say, I don't care what you do. I just passed you the tip. I've got that nice little package of the long green. I've got it where you'll never find it."

"How did you get hold of it?" inquired Mr. Lou Max.

"I had my eye on this little professor person," explained Mr. Bland. "This morning when Magee went up the mountain I trailed the highbrow to Magee's room. When I busted in, unannounced by the butler, he was making his getaway. I don't like to talk about what followed. He's an old man, and I sure didn't mean to break his glasses nor scratch his dome of thought. There's ideas in that dome go back to the time of Anthony J. Chaucer. But—he's always talking about that literature chair of his—why couldn't he stay at home and sit in it? Anyhow, I got the bundle all right, all right. I wonder what the little fossil wants with it."

"The Doc's glasses was broke," said Max, evidently to the mayor of Reuton.

"Um-m," came Cargan's voice. "Bland, how much do you make working for this nice, kind gentleman, Mr. Hayden?"

"Oh, about $2,000 a year, with pickings," replied Bland.

"Yes?" went on Mr. Cargan. "I ain't no Charles Dana Gibson with words. My talk's a little rough and sketchy, I guess. But here's the outline, plain as I can make it. Two thousand a year from Hayden. Twenty thousand in two seconds if you hand that package to me."

"No," objected Bland. "I've been honest—after a fashion. I can't quite stand for that. I'm working for Hayden."

"Don't be a fool," sneered Max.

"Of course," said the mayor. "I appreciate your scruples, having had a few in my day myself, though you'd never think so to read the Sun. But look at it sensible. The money belongs to me. If you was to hand it over you'd be just doing plain justice. What right has Hayden on his side? I did what was agreed. Do I get my pay?"

"No," said Bland, but his tone was less firm. "I can't go back on Hayden. No—it wouldn't."

"Twenty thousand," repeated Cargan. "Ten years' salary the way you are going ahead at present. What's Hayden ever done for you? He'll throw you down some day, the way he's thrown me."

"I—I—don't know," stuttered Bland.

"You get the package," suggested the mayor; "take $20,000 out and slip the rest to me. No questions asked."

"Well"— began Bland. He was lost. Suddenly the quiet of Baldpate mountain was assailed by a loud pounding at the inn door and a voice crying, "Bland—let me in."

"There's Hayden now!" cried Mr. Bland.

"It ain't too late," came the mayor's voice. "You can do it yet. It ain't too late."

"Do what?" cried Bland in a firm tone. "You can't bribe me, Cargan." He raised his voice. "Go round to the east door, Mr. Hayden." Then he added to Cargan: "That's my answer. I'm going to let him in."

"Let him in," bellowed the mayor. "Let the hound in. I guess I've got something to say to Mr. Hayden."

There came to Magee's ears the sound of opening doors and of returning footsteps.

"How do you do, Cargan?" said a voice new to Baldpate.

"Cut the society howdy-does," replied the mayor hotly. "There's a little score to be settled between me and you, Hayden. I ain't quite wise to your orchid in the buttonhole ways. I don't understand your system. When I give my word I keep it. Has that gone out of style up on the avenue where you live?"

"There are conditions," began Hayden.

"The h— there are!" roared Cargan. "A man's word's his word, and he keeps it to me or I know the reason why. You can't come down to the city hall with any new deal like this. I was to have two hundred thousand. Why didn't I get it?"

"Because," replied Hayden smoothly, "the—er—little favor you were to grant me in return is to be made useless by the courts."

"Can I help that?" the mayor demanded. "Was there anything about that in the agreement? I did my work. I want my pay. I'll have it, Mr. Hayden."

Hayden's voice was cool and even as he spoke to Bland.

"Got the money, Joe?"

"Yes," Bland answered.

"Where?"

"Well, we'd better wait, hadn't we?" Bland's voice was shaky.

"No. We'll take it and get out," answered Hayden.

"I want to see you do it!" cried Cargan. "If you think I've come up here on a pleasure trip I got a chart and a pointer all ready for your next lesson. And let me put you wise. This nobby little idea of yours about Baldpate inn is the worst ever. The place is as full of people as if the regular summer rates was being charged."

"The devil it is!" cried Hayden. His voice betrayed a startled annoyance.

"It hasn't worried me none," went on the mayor. "They can't touch me. I own the prosecutor, and you know it. But it ain't going to do you any good on the avenue if you're seen here with me, is it, Mr. Hayden?"

"The more reason," replied Hayden, "for getting the money and leaving at once. I'm not afraid of you, Cargan. I'm armed."

"I ain't," sneered the mayor. "But no exquisite from your set with his little air gun ever scared me. You try to get away from here with that bundle and you'll find yourself all tangled up in the worst scrap that ever happened."

"Where's the money, Joe?" asked Hayden.

"You won't wait?" Bland begged.

"Wait to get my own money? I guess not! Show me where it is."

"Remember," put in Cargan, "that money's mine. And don't have any pipe dreams about the law. The law ain't called into things of this sort, as a rule. I guess you'd be the last to call it. You'll never get away from here with my money."

Mr. Magee opened the card room door farther and saw the figure of the stranger, Hayden, confronting the mayor. Mr. Cargan's title of exquisite best described him. The newcomer was tall, fair, fastidious in dress and manner. A revolver gleamed in his hand.

"Joe," he said firmly, "take me to that money at once."

"It's out here," replied Bland. He and Hayden disappeared through the dining room door into the darkness. Cargan and Max followed close behind.

Hot with excitement, Mr. Magee slipped from his place of concealment. A battle fit for the gods was in the air. He must be in the midst of it. Perhaps again in a three cornered fight it would be the third party that would emerge victorious.

In the darkness of the dining room he bumped into a limp, clinging figure. It proved to be the hermit of Baldpate mountain.

"I got to talk to you, Mr. Magee," he whispered in a frightened monotone. "I got to have a word with you this minute."

"Not now!" cried Magee, pushing him aside. "Later."

The hermit wildly seized his arm.

"No, now," he said. "There's strange goings on here, Mr. Magee. I got something to tell you—about a package of money I found in the kitchen."

Mr. Magee stood very still. Beside him in the darkness he heard the hermit's excited breathing.

Undecided, Mr. Magee looked toward the kitchen door, from behind which came the sound of men's voices. The hermit of Baldpate fairly trembled with news.

"Since I broke in on you yesterday morning," he said in a low tone, "one thing has followed another so fast that I'm a little dazed."

"You have nothing on me there, Peters," Magee answered.

"Well," went on the hermit, "as I say, through all this downpour of people, including women, I've hung on to one idea. I'm working for you. That's why I feel I ought to give what information I got to you."

Mr. Magee agreed impatiently.

"Where you find women," Peters continued, "there you find things beyond understanding. History"—

"Get to the point."

"Well, yes. This afternoon I was hunting around in the big refrigerator with a candle, thinking maybe some little token of food had been left over from last summer's rush—something in a can that time cannot wither nor custom stale, as the poet says—and away up on the top shelf, in the darkest corner, I found a little package.

"There was money in that package—lots of it; enough to found a university or buy a woman's gowns for a year. I was examining it careful-like when a shadow came in the doorway. I looked up"—

"Who?" asked Magee breathlessly.

"That little, blinky eyed, Professor Bolton was standing there, most owlish and interested. He came into the refrigerator. 'That package you have in your hand, Peters,' he says, 'belongs to me. I put it in cold storage so it would keep. I'll take it now.' Well, Mr. Magee, I'm a peaceful man. I could have battered that professor into a learned sort of jelly if I'd wanted to, but I'm a great admirer of Mr. Carnegie on account of the library, and I go in for peace. I knew it wasn't exactly the thing, but"—

"You gave him the package?"

"That's hardly the way I would put it, Mr. Magee. I made no outcry or resistance when he took it. 'I'm just a cook,' I says, 'in this house. I ain't the trusted old family retainer that retains its fortunes like a safety deposit vault.' So I let go the bundle. It was weak of me, I know, but I sort of got the habit of giving up money, being married so many years."

"Peters," said Mr. Magee, "I'm sorry your grip was so insecure, but I'm mighty glad you came to me with this matter."

"He told me I wasn't to mention it to anybody," replied the hermit, "but as I say, I sort of look on it that we were here first, and if our guests get to chasing untold wealth up and down the place, we ought to let each other in on it."

"Correct," answered Magee. "You are a valuable man, Peters. I want you to know that I appreciate the way you have acted in this affair." Four shadowy figures tramped in through the dining room door.

(to be continued)

VAIL
JEWELER and OPTICIAN.
236 Park Avenue
OPPOSITE NORTH AVENUE

PURE, WHOLESOME GROCERIES.
The kind you want in your home—that's the kind sold by W. W. Dunn, at Reasonable Prices, and Prompt Delivery assured.
W. W. Dunn
THE PARK GROCER
Duer Street and Lincoln Place

A. H. ENANDER
Sanitary Plumbing, Gas Fitting, Steam and Hot Water Heating.
Contractor for Sewer Connections
125 WATCHUNG AVE.

Hoagland's Express
FINE FURNITURE.
MOVING
Office, 116 West Second St.
Telephone 882-W.

THE DAILY PRESS IN LINCOLN will be found on sale or delivered to any address every afternoon by R. Purvis, newsboy.

EVAPORATED FRUITS

Extra Large and medium size Silver Plums.

PEELED PEACHES, UNPEELED PEACHES

APRICOTS, PITTED CHERRIES,

PEARS.

NEUMAN BROS.

GROCERS

Watchung Ave. and Fifth St. Telephone 760

Efficient and Rapid Delivery Service to All Parts of the City

Mono Storage

WAREHOUSE

North Avenue

OPP. FREIGHT HOUSE

125 East Front Street

HAND'S EXPRESS CO.

OLD RELIABLE

STORAGE

All Rooms Separate, Light and Dry.
Furniture Packed and Shipped

Office 69 Somerset St 'Phone 541

MURRAY'S STORAGE WAREROOMS

THE OLDEST IN THE CITY.

AT 326 TO 332 WEST FRONT ST.

Near Grove St.; all the rooms are separate, airy and dry; large and small, at very moderate prices. Many years' experience in buying, selling, handling, packing and appraising goods.

Auction Rooms at 326 West Front Street.

R. Murray, Auctioneer, 326 West Front St. Phone 666

AUCTIONEERS.

The Leading
Auctioneers
W. A. SCHORB & CO.

Also Dealers in Second Hand Furniture—Bought and Sold
120 Madison Av., Jackson Blg
Telephone 1707-W.

HENRY J. SIEBERT & CO.
1147 East Jersey St.,
ELIZABETH, N. J.
(Opp. Proctor's Theatre).

We specialize:

AWNINGS
WINDOW SHADES
CURTAIN MATERIALS
BRASS GOODS, etc.

Large assortment.
Low prices.

'Phone Elizabeth 852.

ORGANIZED 1864

THE
FIRST NATIONAL BANK
OF PLAINFIELD.

A COMMERCIAL BANK WITH SAVINGS and SAFE DEPOSIT DEPARTMENTS.

FOUR PER CENT. INTEREST PAID ON SAVINGS ACCOUNTS.

PAINTERS AND DECORATORS.

JUST RECEIVED 8,000 ROLLS OF THIS YEAR'S

WALL PAPER

At special prices, selling at 8 and 10 cents per roll. This is an opportunity to secure up-to-date wallpaper at a big saving.

Woolston & Buckle
Painters and Decorators.
145 NORTH AVENUE.

Now is the Time

To paint your house—in the cool of the year, when the paint dries slowly, and consequently lasts longest. No hot sun to cause blisters. And the house painted now is preserved against the ravages of winter storms.

Distributor of John W. Masury & Son's pure colors, ready mixed paint, varnishes, glass, etc.

JAMES C. HANSEN
Tel. 346.

ARRIVAL AND DEPARTURE OF MAILS AT PLAINFIELD POSTOFFICE.

February 1, 1913.

NEW YORK MAILS. Arrive—5:30, 8:00, 8:40, 11:45 a. m., 1:30, 5:30, 5:00, 5:30, 8:30 p. m., 12 midnight. Close—6:30, 8:00, 9:00, 10:45 a. m., 12 noon, 2:00, 3:50, 5:50, 7:45, 9:00 p. m.

SOMERVILLE AND EASTON. Arrive—8:40, 10:00 a. m., 12:30, 3:15 and 7:00 p. m. Close—6:30, 8:00 a. m., 1:30, 4:30 p. m.

PHILADELPHIA—Direct. Arrive—5:30, 8:00, 9:40, 11:45 a. m., 12:30, 2:30, 7:00 p. m. Close—6:30, 11:30 a. m., 1:30, 7:00, 9:00 p. m.

THROUGH FAST MAIL FOR EAST. Close—12 noon, 2:00, 3:50, 5:50 p. m.

DIRECT THROUGH FAST MAIL FOR WEST. Close—6:30, 11:30 a. m., 1:30, 5:00 and 9:00 p. m.

DIRECT SOUTHERN MAILS. Close 6:30 a. m., 1:30, 7:00 and 9:00 p. m.

PENNSYLVANIA. West of Easton Close—6:30 a. m., 1:30, 5:00, 7:00 p. m.

ELIZABETH—Direct. Arrive—5:30, 8:40 a. m., 1:30, 2:00, 5:30 p. m. Close—8:00, 9:00 a. m., 12 noon, 2:00, 5:50, 9:00 p. m.

NEWARK—Direct. Arrive—5:30, 8:45 a. m., 1:30, 2:30, 5:30 p. m. Close—6:30, 8:00, 9:00 a. m., 12 noon, 2:00, 3:50, 5:50, 9:00 p. m.

WATCHUNG. Arrive—1:00, 6:45 p. m. Close—9:00 a. m., 2:30 p. m.

WARRENVILLE. Arrive—1:00 p. m. Close—9:00 a. m.

SUNDAY MAILS. Office open from 9:30 to 10:30 a. m.
Mail closes at 6:15 p. m.

W. H. TIRD, P. M.

A. M. RUNYON & SON,
UNDERTAKERS
402 Park Avenue. Telephone No. 40.
Office open day and night.
Office of Hillside Cemetery.
New York office—50 Great Jones St.
Tel. call 3345-Spring.
New York Embalmers License—1220.
New York Registered Licensed Undertaker No. 515.

TIME TABLE
Plainfield Transit Co.

Auto Bus Service Between Plainfield and South Plainfield, Plainfield and Stirling, Plainfield, Warrenville and Mount Bethel.
Waiting room at Kensington Hotel, Plainfield.

PLAINFIELD and SOUTH PLAINFIELD
WEEK DAYS.
Leave Plainfield—7.45, 9.00, 11.45 a. m. 1.00, 4.00, 5.00, 7.00, 9.00, 10.20, x11.10 p. m.
Leave South Plainfield—8.00, 9.30 a. m., 12.00, 1.30, 4.30, 5.50, 7.30, 9.30, 10.45, x11.30 p. m.
xSaturdays only.
SUNDAYS.
Leave Plainfield—9.00, 12.00 a. m., 2.00 4.00, 5.00, 9.00 p. m.
Leave South Plainfield—10.00 a. m., 12.15, 2.30, 4.30, 5.30, 9.30 p. m.

PLAINFIELD, WATCHUNG, WARRENVILLE AND MT. BETHEL.
WEEK DAYS AND SUNDAYS.
Leave Plainfield—6.15 a. m., 3.00, 6.25, x11.00 p. m.
Leave Watchung—6.45 a. m., 3.15, 6.40, x11.15 p. m.
Leave Warrenville—6.55 a. m., 3.30, 6.50 x11.30 p. m.
Arrive Mt. Bethel—7.00 a. m., 7.15 p. m.
Leave Mt. Bethel—7.00 a. m., 7.15 p. m.
Leave Warrenville—7.20 a. m., 3.30, 7.30, x11.30 p. m.
Leave Watchung—7.30 a. m., 3.45, 7.40, x11.45 p. m.
Arrive Plainfield—7.45 a. m., 4.00, 7.55, x12.00 p. m.
xSaturdays only.
Sundays and holidays the bus will leave for Watchung, Warrenville and Mt. Bethel at 9.00 a. m. instead of 6.30 a. m. Other trips will be the same as week days.

PLAINFIELD and STERLING.
WEEK DAYS ONLY.
Leave Plainfield—8.45 a. m., 4.30 p. m.
Leave Watchung—9.00 a. m., 4.45 p. m.
Leave Stirling—9.30 a. m., 5.15 p. m.
8.45 a. m. bus connects with 9.27 a. m. train at Sterling, for Newark.
4.30 p. m. bus connects with 5.15 p. m. train at Sterling, from Newark.

An enclosed, electric-lighted and heated bus may be procured for an afternoon or evening, from The Plainfield Transit Co., to carry from 15 to 25 passengers to any point within a radius of 25 miles from Plainfield.

R. W. CAMPBELL, Mgr., 310 Park Ave. 'Phone 130. Plainfield.

NEW JERSEY CENTRAL

TRAINS LEAVE PLAINFIELD.

For New York—2.10, 3.41, 5.08, 5.40, 5.52, 7.27, 6.55, 7.22, 7.26, 7.41, 7.44, 7.55, 7.58, 8.12, 8.30, 8.36, 8.42, 8.59, 9.29, 9.55, 10.26, 11.27, 11.52 a. m.; 12.34, 12.58, 1.44, 2.25, 2.39, 2.55, 3.12, 3.48, 4.13, 4.36, 5.39, 6.25, 6.47, 7.41, 8.27, 9.27, 9.30, 10.15, 10.36, 11.43 p. m. Sunday—2.10, 3.41, 5.40, 7.23, 7.58, 8.52, 9.34, 9.40, 10.37, 11.52 a. m., 12.39, 2.58, 1.28, 2.09, 2.23, 2.55, 3.17, 4.29, 5.34, 6.57, 7.14, 8.13, 8.27, 8.35, 9.27, 10.28, 10.36 p. m.

For Newark—5.08, 6.27, (7.05 through train to Newark), 7.41, 8.36, 9.29, 10.26, 11.27 a. m., 12.34, 12.58, 1.44, 2.39, 2.55, 3.13, 4.36, 5.39, 6.25, 6.47, 7.41, 8.27, 9.30, 10.36 p. m. Sunday—7.23, 8.52, 9.34, 10.3 a. m., 12.39, 12.58, 1.28, 2.09, 2.55, 3.17, 4.29, 5.34, 7.14, 8.13, 9.35, 9.27, 10.36 p. m.

For Easton, Bethlehem, Allentown and Mauch Chunk—5.18, *8.96, 9.44, 11.27 a. m.; 2.00, 5.24, (5.44 Allentown and Mauch Chunk), (6.59 to Easton) p. m. Sunday—5.19, (9.44 to Allentown), 10.32 a. m., 1.58, (5.44 Allentown and Mauch Chunk) 7.05 p. m.

For Wilkesbarre and Scranton—5.18, 9.44 a. m., 5.44 p. m. Sunday—5.19, 10.32 a. m., 5.44 p. m.

For Red Bank, Long Branch and Asbury Park, etc.—3.41, 8.12, 11.27 a. m. 12.34, (12.58 Red Bank only), (3.12 Red Bank only), 4.36, 6.25, 8.27, 11.43 p. m. Sundays—3.41, 8.52 a. m., (2.00 Red Bank only), 3.17, 8.35 p. m.

For Atlantic City—3.41, 9.29 a. m. (12.34 Saturdays only), 3.12. Sunday—9.40 a. m., 1.28 p. m.

For Philadelphia—6.22, 7.29, 8.45, 10.42, 11.53 a. m., 12.42, 1.54, 2.45, 5.13, 6.43, 8.47, 9.46, 10.48 p. m., 1.20 a. m. Sunday—8.45, 9.39, 9.57, 10.39, 10.43, 11.41 a. m., 12.42, 1.44, 2.45, 3.42, 4.39, 4.56, 5.39, 6.39, 8.44, 8.47, 9.46, 10.55, 11.54 p. m., 1.20 a. m.

For Baltimore and Washington. Daily—8.45, 10.43 a. m., 12.42, 2.45, 6.44 p. m.

*Except Mauch Chunk. 12 21 tf

EVERY HOUSE NEEDS IT
THE VENTILATOR LOCK

Fastens window secure in any position; needs but the pressure of a finger to set the window like a vise. Stops burglars; checks annoying rattle; lets in fresh air; keeps children from falling out, prevents noise or worry; insures sound sleep.

Price 25 cents each post paid. Send Stamps or Money Order for as many as desired.

ATTRACTIVE PROPOSITION FOR AGENTS.

Wm. R. Morpeth, Manufacturer, Harrison, N. J.

FITS ANY SIZE WINDOW.

Telephone 2344-J.

FRANKLYN TERRY
PAINTING AND PAPER HANGING
171 SOMERSET ST.

Plainfield, N. J., February 14, 1914.

Notice is hereby given that the partnership lately existing between Franklin Terry and Samuel C. Terry, doing business under the firm name of Terry Brothers was dissolved on the 23rd day of September, 1912, by mutual consent.

(Signed) FRANKLIN TERRY.
(Signed) SAMUEL C. TERRY.
2 14 2

RANSOME CONCRETE MACHINERY COMPANY.

At a meeting of the Board of Directors held January 23rd, a quarterly dividend of 2% was declared on the preferred stock, payable February 16th to holders of record on that date.

EDWARD F. FEICKERT,
2 7-9-11-14 Treasurer.

REMEMBER

We carry the largest and finest stock of plants and cut flowers in the city. Floral design work by expert designers. Plant or flowers delivered to any city of the United States. Store, 159 East Front street; Tel. 928; greenhouses, 1126 South avenue. 40,000 feet of glass.

STANLEY
159 E. Front St. Tel. 928.
Woodhull & Martin Building.
Greenhouses, South Ave., Tel. 831-J

T. A. MOORE
UNDERTAKER
612 E Sixth St.
Tel. 741-R

Established 1872.
P. CASEY & SON,
UNDERTAKERS AND EMBALMERS
Office, 116 Park Avenue. Tel. 884-W. Res. 417 W. 2d St., Tel. 584-W. Office open day and night. N. Y. office 10 E. 22d St. Tel. 2094-Gramercy.

Classified Advertisements---Copy Received Until 1:30 P. M. Daily

One cent a word for first insertion, one-half a cent a word for each subsequent insertion of the same advertisement for less than one month. Fifty cents a line for one month. **Double Charge for Capitals. No advertisement received for less than 10 cents. No Display or black face type used in this column.**

The Plainfield Daily Press cannot give information regarding advertisements for which answers are to be sent care of the Press. Persons replying to office addresses must mail or leave written answers as stated in advertisement.

JAS. J. CHAS. A.
J. J. & C. A. HIGGINS
FUNERAL PARLORS
109 W. Fourth St. Tel. 1753-J.
Our Booklet Entitled
A Modern Mortuary Establishment
Sent Upon Request.

L. L. MANNING & SON,
STEAM GRANITE WORKS
Corner Central Ave. and West Front St
Opposite First Baptist Church

DIED.

CHANDLER—On Friday, February 13, 1914, Emma J. Chandler, daughter of the late John and Elizabeth Chandler.

Services at her late residence, No. 2 New Madison Apartments, Madison avenue, on Sunday, February 15, at 4 p. m. Interment at convenience of the family.

PHILPOTT—On Friday morning February 13, 1914, Cornelia, daughter of the late James and Catherine Philpott.

Services at her late residence, 36 Norwood avenue, Sunday evening, February 15, at half-past seven o'clock. Interment Cypress Hills Cemetery, Monday noon.

HELP WANTED—FEMALE.

WANTED—Maid for general housework; two in family. Call Saturday afternoon or Sunday. 99 Rockview avenue. 2 13 2

WANTED—Bright stenographer; must be able to paragraph and punctuate correctly. Walter Scott Co. 2 13 2

WANTED—Colored chambermaid-waitress, references. 209 East Seventh street. 2 13 3

WANTED—Girl for general housework, to go home nights. 1126 Gresham road. 2 11 2

WANTED—Chambermaid and waitress; white, references required. Call 441 West Eighth street. 2 11 tf

WANTED—A waitress; white. Apply 107 Crescent avenue. 2 12 3

SITUATIONS WANTED—FEMALE.

POLISH girls want places at general housework. Apply Mrs. Keller's agency, 22 Somerset place; 'Phone 1724. 2 13 2

CAPABLE girl wants position as cook or general houseworker. 413 New street.

AMERICAN woman wishes family washing at home. Address A. L., care Press. 2 13 3

EXPERIENCED cook would like a place without laundry work. 654 South Second street. 2 12 3

WANTED—Colored woman wishes position as cook. 411 West Fourth street. 2 12 3

PLACE for chambermaid and waitress. 654 South Second street.

EXPERIENCED colored waitress will serve luncheon, dinner, parties, at short notice. 'Phone 835-W. 2 9 21

EMPLOYMENT AGENCIES.

MURRAY'S Employment Registry office, reliable help only; all nationalities, faithful service commands good situations and our fees are very reasonable; courteous treatment to all. 326 West Front street, near Grove. Phone 666 1 26 tf

HANSEN'S Employment Agency, 128 Watchung avenue, corner Second street. Excellent positions furnished to reliable help, of all nationalities. Telephone 2559. 2 5 1mo

MRS. KELLER'S Employment Agency, 22 Somerset place; all nationalities; 'Phone 1724. 2 2 tf

MONEY TO LOAN.

MONEY TO LOAN on bond and mortgage. J. T. Vail. 8 20 tf

MONEY TO LOAN on bond and mortgage. Mulford, opposite depot. 12 28 tf

MONEY to loan on first mortgage. Lewis A. Clement lawyer, Babcock building. 2 9 6

MONEY to loan on first mortgage. Charles L. Moffett, attorney, Woodhull & Martin building. 2 6 1mo

MONEY TO LOAN on bond and mortgage. Manning, 183 North avenue. 10 14 tf

HELP WANTED—MALE.

MEN WANTED TO HARVEST ICE MONDAY, FEBRUARY 16. PLAINFIELD ICE AND SUPPLY CO., 222 MADISON AVENUE.

MEN WANTED TO HARVEST ICE SATURDAY, FEBRUARY 14. PLAINFIELD ICE AND SUPPLY CO., 222 MADISON AVENUE. 2 12 3

LITTLE TALKS BY THE WANT AD MAN

Copyright, 1913, The Int. Syndicate, Baltimore.

No. 60.

LET'S see now: What is a Want Ad? I'm not much on definitions, but how will this do: **"An announcement of something desired or something for sale, printed in the Classified columns of a newspaper.**

Not a very lengthy or involved definition, that. But doesn't it really define? Doesn't it about cover the object of all Want Ad. advertising.

That is all there is to Want Ad. advertising—an announcement of something desired or something for sale. I imagine I can hear you say "How about an ad. for a cook? How about it when I advertise the loss of an article, or when I advertise for typewriting to do at home?"

Well, when you insert an ad. for a cook, you want the **services of a competent** culinary attendant. **Something desired.** When you advertise the loss of an article, it is in the hope that the finder will see your ad. and restore the article. **Something desired.** When you advertise for typewriting work, you are offering your services. **Something for sale.**

There is no mystery about it. Advertising isn't hypnotism, or undue influence or black art. You write out what you want or what you have for sale—you put it in a good newspaper—the newspaper carries your message broadcast, into the homes and hearts of thousands of readers—some of those readers respond to your printed word—you sell or you acquire—and ADVERTISING has done its work.

Next time you want something or have something for sale, try a little Want Ad. The cost is trivial—the results more than worth while.

The Want-Ad Man

(All rights reserved, 1913, by Jerome P. Fleishman)

REAL ESTATE FOR SALE.

FOR SALE—Good house, for colored people; 6 room house, part improvements; right in town. See Mr Vanderhoef, at Woodhull & Martin Co. 6 26 tf

MAKE THE RENT BUY THE HOUSE. Bargain, in fine section, seven rooms, square reception hall, bath, hot water heat large plot, near trolley; small cash payment and monthly rental makes you landlord, instead of tenant. It pays to investigate. Address Chickens, care Press. 2 11 4

FOR SALE—To close French Estate," Somerset street carriage factory, stores, and tenement houses and stable in rear; lot 100x200 ft.; alley at side and in rear; bargain, terms arranged. Apply Wm. A. Schorb, auctioneer, or Elston M. French executor, 171 North avenue, Plainfield, N. J. 12 19 tf

LOST AND FOUND.

LOST—Airedale terrier dog, part brown, black saddle, tan markings, white toes. Reward, Thos. K. Bray, Terrill road, Plainfield. 2 12 3

$10.00 REWARD—Lost, February 13, at south side of Seventh street, between 447 West and Hartridge Auditorium, a round pearl brooch. Return to 324 Franklin place and receive reward.

LOST—1 fur cap, 1 pair glasses, 1 false tooth. Reward at this office.

LOST—Wednesday, wide gold band bracelet, initials inside B. C. Reward if returned to Sperry & Hutchinson Co., 124 and 128 West Front street.

FOUND—Scotch collie dog. Owner can have by identifying same and paying for this ad. 1107 Watchung avenue. 2 12 3

REAL ESTATE AGENTS.

REAL ESTATE for sale, rent and exchange. Insurance in strong companies at lowest rate; money loaned on real estate. Thickstun & Emmons, 197 North avenue. tf

FOR SALE.

ROYAL TYPEWRITERS — The best built standard typewriter in the world for only $75. Write or call for a demonstration. Plainfield Office Supply Co., Local Agents. P. O. Box 701 'Phone 921-W. 1 25 1mo

FOR SALE—About 40 yards Brussells carpet, used only three years; 70c cost $1.00. Carpet, care of Press. 2 13 3

FOR SALE—One set of light double harness; second hand. 162 East Second street. 2 14 3

FOR SALE—One box sled, with shafts; suitable for pony. Apply Blair's stable, 114 West Sixth street.

FOR SALE—Sleigh, harness, bells, robes and coachman's coat. 91 Mercer avenue; 'Phone 315-R.

FOR SALE—Household goods and farming utensils will be sold at public auction on Wednesday, February 18, at 1 o'clock, at the home of Annette Randolph on Park avenue, near the Lehigh Valley Railroad crossing. 2 14 3

FOR SALE—Four passenger, 30 H. P. automobile, fully equipped. Apply 612 Park avenue. 2 13 3

GOOD horse for sale at 634 West Third street. 2 12 3

FOR SALE—Manure, soil. Sam Redd, 933 West Third street. 2 3 1m

FOR SALE—All kinds fine gloves for ladies, men and boys, at wholesale and retail; large variety of deer skin gloves for auto, driving and working; best canvas, 10c; per dozen, $1.00; kid gloves, slightly damaged, half price. H. Texier, 58 Somerset street. 12 31 tf

ROOMS AND BOARD.

TO LET—Attractive rooms, with board. Mrs. L. R. Williams, 137 Crescent avenue. 2 24 tf

SITUATIONS WANTED—MALE.

HOUSEWORK, 25c an hour, wanted by handy colored man. 317 Liberty street. 10 28 tf

FOR RENT.

FLAT to let, five rooms, all improvements. 538 West Fifth street, or enquire 432 Watchung avenue. 11 11 tf

4 AND 5 room apartment to let on Webster place, near Seventh street, with improvements. Call 770 Woodland avenue. Tel. 1687-W. 10 28 tf

FIVE-ROOM apartment, all modern improvements; central location. Inquire P. C. Thomsen, 306 East Front street. 11 22 tf

TO RENT—Flat, 6 rooms and bath; all improvements; $25.50. Inquire 334 East Fifth street. 2 4 12

FOR RENT—No. 407 Central avenue, 10 rooms and bath, improvements; hot water heat. Inquire of owner, No. 403 Central avenue. 2 10 6

TO LET—Four rooms, East Seventh street, near Berckman street. Inquire 306 East Front street. 11 22 tf

TO LET—Five rooms, improvements. 423 John street. 2 7 1mo

STORE TO LET from April 1st. 225 West Front street. Apply 413 West Front street. 2 11 6

TO LET—Store, 304 West Front street, price $75 a month, including heat and water; also apartments from $20 to $30. Apply afternoons to William M. Stillman, 212 West Front street. 2 4 tf w-s

APARTMENT for rent; steam heat; 95 Westervelt avenue; 6 rooms. Lamar Van Syckel. 1 6 tf tu-th-s

HOUSE for rent, 1072 Arlington avenue; 9 rooms; steam heat. Lamar Van Syckel. 1 6 tf tu-th-s

FOR RENT—No. 45 Prospect place, near Washington avenue, 6 rooms, reception hall and bath; all improvements. Apply to J. V. E. Vanderhoef at Woodhull & Martin Co. 12 1 tf

TO LET—At eleven dollars, to respectable colored families, 4-room houses, with improvements. Inquire 1348 West Front street. 2 2 tf

TO LET—House, six rooms and bath. 409 Liberty street, Tel. 450-W. 12 8 tf

TO LET—New four room apartments; improvements; 1361 and 1351 South Second street; $10.50 per month. John Herlman, 369 Somerset street; 'Phone 2512-W. 1 23 1mo

HOUSE to rent; eight rooms, all improvements; small garage. Inquire 222 Madison avenue. 1 16 1mo

SIX ROOM house to let; all modern improvements; rent reasonable. W. R. VanDerveer, superintendent, 231 East Second street, Cor. Church. 1 17 tf

TO RENT—April 1st, a modern dairy and poultry farm of 72 acres on Valley road; 10-room modern house with furnace; rent $480 per year. Address Mountain Farms, care of Press. 2 9 tf

FOUR-ROOM flat to let, part improvements, $10. 203 Grant avenue. 11 21 tf

FOR RENT—Store, centre of town, rent reasonable; also two large light lofts. Apply Elston M. French, 171 North avenue. 11 6 tf

HOUSES $12 to $50; flats, $10 to $30; stores $7 upwards. D. McInness, West Third street, Tel. 1198-W. 6 30 tf

MOVING PICTURE OR STEREOPTICON SHEET FOR RENT; big enough for the largest hall. Apply Daily Press office. tf

MISCELLANEOUS.

WANTED—25 loads of fine manure. Address The Little Farms Co., No. 134 Park avenue. 2 13 2

EMBROIDERY, INITIALS, ETC.—Orders taken for all kinds of embroidery and initials; first class work; prices reasonable. Mrs. C. S. Groot, 768 Woodland avenue near Putnam avenue; telephone 1687-M. 2 15 1mo

TO HAVE your safety blades sharpened right leave them with us, at Tepper's. Sears Optical Co. 2 12 6

EMBROIDERY, INITIALS, ETC.—Orders taken for all kinds of embroidery and initials; first class work; prices reasonable. Mrs. C. S. Groot, 768 Woodland avenue, near Putnam avenue; telephone 1687-M. 1 15 1mo

INSURANCE, ALL BRANCHES; AGENT FOR NATIONAL SURETY CO. J. T. VAIL. 9 2 tf

ROOMS AND BOARD WANTED.

GENTLEMAN, working at night, wishes room and board in private family. Address Board, Press office.

Over $2,700,000 in Claims Were Paid in New Jersey in 1913.

Prudential Life Insurance is constantly proving its value by making easier the lives of thousands of people.

Founded by JOHN F. DRYDEN — THE PRUDENTIAL HAS THE STRENGTH OF GIBRALTAR — Pioneer of Industrial Insurance in America

The Prudential

FORREST F. DRYDEN, President.

"The Bank that pays 4%"

Resources $5,000,000.00

IS IT THE COST OF HIGH LIVING OR THE HIGH COST OF LIVING

that constitutes the great problem of the American people today? Everywhere are presented opportunities for spending money. Something is needed to turn the tide. That "something" has been provided by The Plainfield Trust Company in its

SPECIAL DEPARTMENT

where your money may be kept—not spent; where it will be absolutely safe; where it will earn 4% interest. Persistent, systematic saving is the only way to overcome the spending habit.

THE PLAINFIELD TRUST COMPANY

OUR MID-WINTER FURNITURE SALE

We are selling lots of good Furniture and Bedding at this time, for the trade know us and the character of our goods and appreciate the advantage of a sale like this—and only need to be told about it.

WE DO SELL GOOD FURNITURE AT LESS PRICES THAN ANY OTHER STORE.

Just visit our store, look through carefully, note the splendid savings on our regular goods; many odd pieces at specially low prices.

JUST NOTE THESE EXTRAORDINARY VALUES.

ODD CHIFFONIERS in many styles of oak, mahogany, birdseye maple and Circassian walnut, from ..... **$8.98 to $24.00**

ODD DRESSERS in many styles of oak, mahogany, birdseye maple and Circassian walnut, from ..... **$9.98 to $35.00**

SAMPLE BRASS BEDS, finish guaranteed— ... **$10.50, $13.50, $16.50, $18.50, $23.50**

GOOD QUALITY 9x12 AXMINSTER RUGS, $22.50 & $25.00 values, at **$18.98**

Be Sure and See Our Window Display—It Means Money Saved.

WE GIVE AND REDEEM SURETY COUPONS.

SHIRLEY & JOHNSTON

BABCOCK BUILDING PLAINFIELD, N. J.

Every Young Man Should Know

that he cannot acquire wealth and good standing by spending his money for unnecessary luxuries and trifles.

It is the constant practice of economy and saving that counts in the long run.

Start an account now with us.

4 PER CENT. INTEREST PAID.

PLAINFIELD SAVINGS BANK

THE ONLY SAVINGS BANK IN PLAINFIELD

ORGANIZED 1868.

OFFICERS.

WM. F. ARNOLD ..... President
A. C. STEBBINS ..... Vice President
JAMES C. POPE ..... Secretary and Treasurer
H. A. POPE ..... Assistant Secretary and Treasurer
H. B. MacDONALD ..... Second Assistant Secretary and Treasurer

---

TRY A PRESS WANT AD

TRUSSES

NEW FITTING ROOM

Elastic Hosiery, Supporters, Braces
KNEE CAPS, ANKLETS, Etc.

William M. Walsh

North and Watchung Avenues.
Plainfield N. J. 'Phone 1964
OPP. DEPOT.

ADVERTISEMENTS
—FOR—
NEW YORK HERALD
WORLD, TIMES, SUN, JOURNAL
TELEGRAM, AMERICAN,
BROOKLYN EAGLE, GLOBE
—AND—
NEWARK EVENING NEWS
RECEIVED AT
PLAINFIELD DAILY PRESS
AT REGULAR OFFICE RATES

—SPECIAL—

PLACE CARDS and VALENTINES from Leubrie & Elkus, Marcus Ward and Dutton & Co.

Brower's
Stationery & Book Store
311 PARK AVENUE.

Celluloid Kewpie Dolls.

TELEPHONE 1012.

AMUSEMENTS.

RECITAL

—BY—

MISS MARY HENRY
The Scottish Violinist

MR. GEORGE C. CARRE
TENOR

At the

CONGREGATIONAL CHURCH
West Seventh St. and Madison Ave.

MONDAY EVENING, FEB'RY 16
AT 8:15 O'CLOCK.

TICKETS $1.00

2 10 2 tu-s

Lyric Theatre

202 WEST FRONT STREET.
Daylight Motion Pictures.
Changed Every Day.
Admission. Mat., 5c; Evening, 10c
11 1 tu w-th-f-s

HOTELS.

HOTEL WALDORF

HENRY WINDHAM, Prop.
EAST FRONT STREET.
Gottfried Krueger's Extra Beer on draught. Imported Wines, Liquors and Cigars. Hotel accommodation and private Dining Room.

HOTEL SOMERSET

Newly Painted and Papered throughout. Table Board and Rooms by Day or Week.
Piel Bros. and Kruger's Beer on draught.
W. G. FEASTER, Proprietor.
107 Somerset Street. Tel. 991

WEINMAN'S CAFE

GENERAL NEWS TICKER.
Stock quotations.
Up to the Minute.
'PHONE 1527.

BE PRETTY! TURN GRAY HAIR DARK

Try Grandmother's Old Favorite Recipe of Sage Tea and Sulphur.

Almost everyone knows that Sage Tea and Sulphur, properly compounded, brings back the natural color and lustre to the hair when faded, streaked or gray; also ends dandruff, itching scalp and stops falling hair. Years ago the only way to get this mixture was to make it at home which is messy and troublesome. Nowadays, by asking at any drug store for "Wyeth's Sage and Sulphur Hair Remedy," you will get a large bottle of this famous old recipe for about 50 cents.

Don't stay gray. Try it! No one can possibly tell that you darkened your hair, as it does it so naturally and evenly. You dampen a sponge or soft brush with it and draw this through your hair, taking one small strand at a time; by morning the gray hair disappears, and after another application or two, your hair becomes beautifully dark, thick and glossy.

HODGE'S PHARMACY

Y. M. C. A. BUILDING.
BELLE MEAD SWEETS.
Telephone 62.

Dr. Robert W. Rogers

OSTEOPATH

720 Watchung Ave. Tel. 1936-W.
Office hours: 8 to 9 a. m., 7 to 8 p. m.

HORSES CLIPPED

By Charles C. Brower,
PLAINFIELD CAB CO.,
130-134 E. Second St. 'Phone 10.
11 6 6mos

LOHRMAN'S Chocolate Shop

161 EAST FRONT STREET.
High Grade Chocolates. Candies. Ice Cream and Sodas. Mottoes, Favors and Ice Cream Forms for all occasions. Orders taken for Frozen Puddings, Glaces, Mousses, Etc.

Next Week

Will be the

Second Week

of Van Arsdale's "Step-Lively" Shoe Sale, and it promises to be even more productive of well-deserved excitement than the first.

Don't wait or debate—this is not the time for hesitation. Men's, Women's, Children's, Boys' and Youths' Shoes are dancing out of the store to the merry music of dollars saved!

M. C. VanArsdale
127 E. FRONT ST.

YOUR DULL HEADACHES

Probably come from overstrained eye-sight. Nine-tenths of the headaches are the direct result of eye trouble. Bring those troubles to us and let us prescribe for you.

All work guaranteed.

STILES & CO

Philadelphia Eye Specialists
AT 107 EAST FRONT ST.
EVERY THURSDAY.
Free Consultation.
Hours 10 to 4:30.

COAL DEALERS.

TenEyck & Harris

Dealers in
LEHIGH VALLEY COAL.

Office, Rowleys' Drug Store, 218 West Front St. Tel. 2081-J-2.

Kindling and Grate Wood.

Prompt deliveries. Orders received at
89 SOMERSET STREET.
JOHN MOBUS.
P. O. Box 320. Telephone 10-F-49

TenEyck & Kelley

COAL

241 South Ave. Tel. 1155

N. MEYERS & SONS

COAL

COKE AND WOOD

Office tel. 1152-W. 121 Watchung Ave
Yard tel. 1911-W.
Fourth and Washington Streets.

J. HIMMELFARB

Ladies' Tailor, Dressmaker and Furrier.

NOS. 309-311 NEW ST., BETWEEN 3RD AND 4TH STS., TEL. 903-W.

Particular pains exercised in the making of a garment, the fitting of the same and attending properly to the little details that mean so much in the finished garment—thus satisfactions follows.

Expert workmanship and Perfect Fit Guaranteed.

I will appreciate a call and will be pleased to show styles and samples of work. Prices reasonable.

AUCTION SALE

To Close French Estate

Carriage Factory

Fully rented, Somerset St. near Front St. Two three-story brick buildings, 15,000 square feet of floor space with automobile elevator; tenement and stable. Lot 100x200 with alleys on side and rear. Must be sold. Notice of date later. Right reserved by Executor to sell at private sale before auction. Easy terms.

ELSTON M. FRENCH, Executor
171 North Avenue.

2 12-13-16

AMUSEMENTS. AMUSEMENTS.

Proctor's Today

THE SENSATION OF ALL SENSATIONS

"THE GREAT LEAP"

Universally Acclaimed the Most Wonderful Drama of Today
IN FOUR PARTS
OTHER BIG FEATURES AND SPLENDID ORCHESTRA

TODAY---Latest Hits of Reel Life---TODAY

"LOVE VS. LAW;" MUTUAL WEEKLY
"LITTLE BILLY'S STRATEGY;" "A PERPLEXED BRIDEGROOM."

PRICES—5c 10c, 15c.

PLAINFIELD THEATRE

SATURDAY, FEBRUARY 14, MATINEE AND NIGHT

GEORGE SIDNEY in BUSY IZZY

With the Inimitable Camedienne CARRIE WEBBER
And a Cast of 50 People.
PRICES—Matinee—25c, 50c. Evening—25c, 50c, 75c, $1.00

The Question of PURE MILK

IS SETTLED HERE

We are just as PARTICULAR about the superiority of our MILK as you are. That's why we have the DAIRY with a reputation and that dairy is

THE FAMOUS ONE OF DR CHARLES A. EATON

Modern sanitary machinery BOTTLES THE MILK AT THE DAIRY in STERILIZED BOTTLES, and sealed and iced it is delivered to you.

THE MILK WHERE PURITY REIGNS SUPREME

WELSH FARMS DAIRY

188 East Front Street. Phone 1964.

It is Very Important

that an assured should know that we ourselves prepare the forms and write a policy to cover properly his individual needs. This means much to our clients and has a decided advantage in making a prompt and satisfactory adjustment of a loss.

REAL ESTATE
LOANS
RENTS

GEO. M. CLARKE CO. Babcock Bldg. Telephone 263 Plainfield

INSURANCE OF ALL KINDS.

First Presbyterian Church

CHARLES E HERRING—Pastor.

Morning--"God Is Spirit".
Night--"Laborers Demand One Rest Day In Seven"

ADVERTISE all Your Wants, To Let, For Sale, Boards, Personals, etc., in The DAILY PRESS. **1c A WORD**

TOMORROW'S SUCCESSFUL MAN

may be today's young man with a modest but growing business.

We seek the account of the young business man who is striving for success, as well as that of the man who has already attained success.

A proper banking connection means much to the young man; let us be your bankers, not merely to hold your money, but to help you make it grow. Give us an opportunity to talk the matter over with you.

SERVICE

THE STATE TRUST COMPANY

At the sign of the clock Capital $100,000.

CLASSIFIED ADVERTISEMENTS WILL BE FOUND HEREAFTER ON THE PAGE BEFORE THE LAST.

PLAINFIELD DAILY PRESS

THE WEATHER.

Fair tonight and Tuesday; not much change in temperature; moderate northwest winds.
Max., 26; Min., zero.

Established May 10, 1887. TEN PAGES. PLAINFIELD, NEW JERSEY, MONDAY, FEBRUARY 16, 1914. TEN PAGES. Two Cents a Copy, $5 a Year.

HUMOR IN THE CHRISTIAN LIFE

Does Not Imply Simply Uproarious Laughter, Says Rev. Dr. P. H. Strong.

NOT LACKING IN BIBLE

Preacher Describes the Difference Between Humor and Wit—Says it is a Fine Weapon Against Higher Criticism and Ethical Culture.

"The Place and Power of Humor in the Christian Life," was the subject of Rev. Philip B. Strong's sermon at the First Presbyterian church, yesterday morning. "Humor," said the speaker, "does not imply simply that which provokes uproarious laughter. The truest humor is delicate and exquisite and in keeping with occasions of the utmost dignity. A contrast may well be made between wit and humor, the first being purely of the intellect; the latter of the heart. Wit laughs at, while humor laughs with another. Humor is wit sweetened with love. Wit may be stinging and cruel, humor always kindly.

"Humor is not lacking even in the Bible. Many illustrations might be cited of highly humorous nature from both Old and New Testaments. For instance, the incident of Elisha and the gods of Baal in 1 Kings 18. Even God Himself has been ascribed the humorous instinct by David in the second Psalm, where after picturing the profoundly absurd idea of mere earthly potentates setting themselves up in challenge against the Creator of the Universe, he says, 'He that sitteth in the Heavens shall laugh!' And it is from the Maker of all that is joyous and wholesome and innocently delightful, that we get that most delicate and pleasure-making instinct of a sense of humor.

"Humor" links us with all humanity. Humor is humanity in a certain sense. The world is full of humorous things and situations and happy is he who can see and appreciate them. The capacity to see the funny side will take one over very hard experiences much more easily, and will win one many friends. The profoundest philosophers have been masters of wit also. How much less we should love Lincoln, but for his fund of humor, and how much greater some others would have been had they but had this sense.

"Humor and pathos are very closely akin. The one easily moved to laughter is also easily moved to tears as a rule. And not only this, but humor and religion have a very close connection. He who is highly endowed spiritually, is very apt to have love for true humor. Theologically, a sense of humor is the finest weapon to use against modern higher criticism and so-called ethical culture, or any form of religion which consists of lifting ones' self by ones' own boot-straps. Just as one may prove anything in this world by some forms of logic, so may one quickly dissolve these absurdities by being able to see the ridiculous side of things."

MISS GLADYS SHERWOOD GIVEN A VALENTINE SURPRISE

Friends of Miss Gladys Sherwood gave her a pleasant valentine surprise party on Saturday evening, at her home, on East Second street. The guests enjoyed dancing, played games and later in the evening partook of a fine supper which had been prepared by Mrs. Sherwood and Mrs. A. Kenneth. In the centre of the dining table was a huge bowl filled with scarlet carnations. Half-hidden among the flowers was a large "Kewpie" doll driving, with scarlet reins, other "Kewpies," which formed a circle about the flower bowl.

Other decorations were hearts and cupid darts. Place cards for each guest were held by tiny cupids, in scarlet. The favors for the men were golden hearts. Each young woman guest received as a favor a white statue of a cupid, kneeling upon a heart with upraised bow and with arrow aimed.

PROBASCO CLASS BANQUET.

The annual banquet of Dr. Norman H. Probasco's Bible Class, of the First Baptist church, will be held at the Y. M. C. A. Friday night, and promises to be the best of the many affairs held by the class. The speakers will include Arthur M. Harris, John G. MacLaughlin, Charles W. McCutchen, Dr. Norman H. Probasco, J. Whitney Baker and James E. Church. Guy Hunter, a blind musician, will give piano selections during the banquet and also favor with solos. Gay Hartley is chairman of the committee in charge.

CREDIT ASSOCIATION MEETING.

The Business Men's Credit Association will meet in the Frost building at 8 o'clock tonight, to consider matters of financial importance. All the members are urged to attend.

SUDDEN DEATH OF MRS. JOSEPH HOWATT

Former Well-known Plainfielder Passes Away at Her Home in Brooklyn.

Mrs. Amelia Howatt, wife of Joseph Howatt, formerly of this city, died suddenly last night at her home, 260 Clinton avenue, Brooklyn, from neuritis. She had been ill for a few weeks, but was convalescing, when she suffered an acute attack of neuritis, passing away within a few minutes.

Mrs. Howatt was before her marriage, Miss Amelia Runyon and during the early days of her residence here the family lived at West Front street and Elmwood place. Mr. Howatt is also well-known here, where he conducted a stationery business for several years. Mr. and Mrs. Howatt lived at Ashville, N. C., for sometime, from which place they removed to Brooklyn.

There survives beside a husband, a daughter, Miss Florine Howatt; also two sisters, Mrs. James VanWinkle, of New Brunswick, and Mrs. Fanny Everett, of Staten Island. Announcement of the funeral will be made later.

COMPARISON OF TELEPHONE RATES

Manager Wilson Quotes Figures to Show Unfairness of Postal Telegraph Co.

The Postal Telegraph Company has recently made a comparison of telephone rates and a circular has been distributed amongst the merchants and business houses of Plainfield, purporting to show the rates for service here, as compared with other cities of a similar size.

Plainfield, credited with 20,550 population, is classed with Decatur, Illinois, having 31,140 inhabitants, and a rate of $30 for service in the latter city is set up against $156 rate in Painfield.

When interviewed today, Alfred B. Wilson, local commercial manager of the New York Telephone Company, made the following statement: "On October 1, 1913, Decatur, Illinois, had 5,447 Bell stations and 2,801 independent telephone stations. On the same date, Plainfield had 4,006, which, on January, 1, 1914, had increased to 4,055. There are 259 individual lines, message rate, business stations, in Plainfield.

"Decatur, Illinois, has the two telephone systems, each of which quotes a rate of $36 for individual line, flat rate, business service. The Independent Company also quotes a two party service at $30.

"The comparison is between the top rate of the individual line, business schedule for Plainfield, and the two party, flat rate for the independent company in Decatur, Illinois. It is obvious that such a comparison is unfair, as the grade of service furnished in each case is not of equal value, but assuming that the individual line rate of $36 in Decatur were used, this would be a fair comparison only in the case of every individual line, business subscribed in Plainfield using 5,700 local messages. As a matter of fact, only three subscribers use this number of messages or more, which is only 1.2% of the total individual line business subscribers The average rate paid by Plainfield individual line, business subscribers is $61.09. The actual rates range all the way from $42 to $156. Further, it should be noted that the independent company in Decatur has also 2,801 stations, as compared to 4,006 in the Plainfield local area. Thirty percent. of the 2,801 stations of the independent company duplicate Bell stations in Decatur, and these subscribers are paying a double rate.

"These facts show conclusively the unfairness of the comparison made in the Postal circular."

FIFTH ANNUAL BANQUET.

The fifth annual banquet of the *Dutch Arms of Trinity Reformed* church will be held Thursday night. There will be music by Mosher's orchestra and the speakers will be Judge Robert E. Carey, Rev. Dr. I. W. Gowen, of Weehawken, and Rev. Dr. W. P. Bruce, of Yonkers, N. Y.

DANCE AT SOMERVILLE.

The Somerville Athletic Association has arranged for its mid-winter dance to be held in the armory, Somerville, on Friday night. It is expected that a number of Plainfielders will attend. VanEps Brothers, of this city, will furnish the music.

Recital at Congregational Church.

Miss Mary Henry, violinist; Mr. George Carre, tenor Monday evening, February 16, at the Congregational church. Tickets one dollar, on sale at Armstrong's, Miller's, Hodge's, Randolph's. Proceeds to furnish the new parish house.—Adv. 2 14 2 ***

ONE DAY'S REST IS A NECESSITY

That Which Compells Seven Days' Labor is Wrong, Says Rev. Dr. Herring.

A PUNISHABLE OFFENSE

From a Physical Point of View Man Is Unable to Work Continuously, Declares Preacher, and It Is Against the Law of God.

"Laborers Demand One Rest Day in Seven," was the theme of Rev. Dr. C. E. Herring's discourse at the First Presbyterian church, last night his purpose being to show that those who work seven days a week are going contrary to the law of nature, the law of God and the law of humanity. Dr. Herring said in part:

"John Mitchell, at a meeting of the Republican Club of New York, said, 'What we need is a law which shall make it an offense punishable with fine and imprisonment to require a working man to work more than six days a week.' That was not only his thought but the thought of the other representatives of labor at that meeting. Certainly this is in harmony with that ancient divine command which says 'Six days shalt thou labor and the seventh day thou shalt rest.'

"From a physical point of view, to work seven days a week and 365 days a year is radically wrong.

"Modern civilization says that it is impossible for every man to have his Sunday off, but nature demands that he should have one day off in every week, and the recent law of New York State providing one day of rest for certain kinds of labor is a step in the right direction. It needs to be wider in its application. It needs, too, to be a law for every state.

"There is just as much warrant for the State to interfere in matters of this kind as for the State to compel your boy to go to school because his ignorance is dangerous to the well being of the State. A man who works seven days in every week cannot appreciate the spirit of liberty and justice on which this Government is founded. Six days he is compelled to say: 'I am under the boss and must do what he says.' The seventh day he says: 'I am independent.'

"The laws of this natural world which are the laws of God point out certain great rest periods. Night is one. If men turn night into day, then day must be turned into night for rest. It has been proved over and over again that not only men but animate and inanimate things need greater periods of rest. A farmer knows that if he is to get the best results out of his ground he must let it lie fallow for a season. For man, his servants and his cattle, the demand is for one-seventh of the time as a rest period. That is the law of God and the proved law of nature.

"*It should be an important part of* our religion to labor in whatever way we can to see that the men who are working overtime get a fair deal and to reveal to managers that certain things considered impossible are not only possible but profitable and humane. Sabbath rest does not reduce the earnings of a corporation. Large corporations realize that an eight-hour day is not only more humane but more economical in the long run.

"There are 35,000 firemen and stationery engineers in New York who work 365 days a year, 12 hours a day and some days 24 hours straight. These conditions which are inhuman could be changed by having three shifts a day instead of two. Mr. Healy said, 'I have no sympathy with the I. W. W., but some of the arguments of the I. W. W. are perfectly correct.'

"There are some grocery men, druggists, restaurant men, and railroad men who work seven days a week, holidays included, which is contrary to the law of nature, the law of God, and the law of humanity."

VIOLIN AND TENOR RECITAL.

The violin and tenor recital to be given at the Congregational church, this evening by Miss Mary Henry and George C. Carre, with Miss May as pianist, promises to be one of the musical events of the winter season. This will be the first entertainment of this character in the new parish house. There has been a demand for tickets and it is expected that the affair will be enjoyed by a large audience. The proceeds will be devoted to the furnishing fund.

CENTRAL LODGE SMOKER.

Central Lodge, No. 48, A. O. U. W., will give a "smoker" on Thursday night, February 26, to be followed by an informal program of entertainment. It is expected that there will be initiation the same night.

RETURN FROM FLORIDA.

Frederick Sandford and J. A. Staats have returned from Florida and are now at Mr. Sandford's home. Mr. Sandford is not in good health. Mrs. Sandford is still in Florida.

WIFE-BEATER GIVEN CHANCE TO "MAKE-UP"

Complainant Relents After Having Him Arraigned and He Promises to Behave.

Archibold Reeves, a mechanic, living at 539 West Fifth street, was arraigned before Judge DeMeza in the city court this morning charged with abusing his wife and family, while under the influence of liquor Saturday night. On the stand Mrs. Reeve's alleged that her husband had treated her in a like manner on various occasions during the past two years and displayed many scars and bruises which she said had been inflicted by him.

Being unable to endure the treatment any longer Mrs. Reeves called the police late Saturday night when her husband came home under the influence of liquor and threatened to set the family's blood running through the cracks in the floor with a large butcher knife which he swung menacingly over their heads. Reeves is the father of three small children between the ages of six and ten years and the youngsters were witnesses of the offender's arrest and subsequent arraignment in court this morning.

The Reeves family came to this city last June from Panama and their domestic life had been one of constant turmoil during the last two years and the climax came Saturday night when the husband entered the home in a drunken rage. After relating their marital troubles to the court Mr. and Mrs. Reeves patched matters up in a way satisfactory to all concerned and the case against the husband was suspended.

NEARLY PERISHED IN MOUNTAIN DRIFTS

Miss Bertha Botts, of Hoboken, Rescued While Trying to Reach Relatives.

Wandering aimlessly in the storm of Saturday night, having lost her way when she alighted from a Lackawanna train at the station at Gillette, Miss Bertha Botts, 22 years old, who lives in Hoboken, almost froze to death, and suffered greatly from her long exposure, before she was rescued from her plight and finally taken to the house where she was bound.

The girl was to visit at the home of William Holstein, an uncle, whose house is about two miles distant from Gillette. Floundering through the great drifts of snow, her clothing frozen to her body, she was finally discovered at Union Village, and taken to the home of J. F. Schwab in that place. There she was rubbed with snow, her clothing dried, and she was fed and otherwise cared for Word was sent to her uncle and he went to the home of Baptist Tischeim, where the girl had been removed, and took her to his home. Had the young woman remained out of doors much longer on Saturday night, chilled as she was, it is believed that she would have died.

ELABORATE ARRANGEMENTS FOR HOSPITAL DANCE

Those who are arranging the details for the dance which is to be given tomorrow night at Columbus Auditorium by the Women's Auxiliary of the Board of Governors of Muhlenberg Hospital, are anticipating a large attendance. The success of the affair is already assured, it was said today, owing to the gratifying results of the sale of tickets thus far.

One of the pleasing features of the evening will be the serving of refreshments at numerous small tables, afford an opportunity for friends to enjoy supper together and going away with crowding. The auditorium will be specially decorated for the occasion. Music will be furnished by McKee's orchestra of New York.

SPECIAL REHEARSAL.

There will be a rehearsal this evening by the members of the cast who will present the play, "Paddle Your Own Canoe," in Washington School Hall. The play is to be given under the auspices of the Public Recreation Committee next Monday evening, February 23. There will be a meeting of the committee on Wednesday night.

RASORES MEETING.

The Rasores Club will meet tomorrow morning with Mrs. Samuel Milliken, of Central avenue.

—You can make it PAY you to read the store ads in today's paper—make it pay you in actual savings on purchases you need to make. **Try the experiment.**

HEAVY SNOW FALL COSTLY

The Expense of Clearing City Streets and Sidewalks Estimated at $350 a Day

LARGE FORCE ENGAGED

Street Commssioner A. J. Gavett Has Forty Carts and Teams Employed in the City—Good Work Being Done in the Borough.

For every day that men and teams are worked in the herculean effort to remove the snow from the city streets it will cost the taxpayers of Plainfield, it was estimated today, at least $350. Add to this amount the cost of snow removal in the borough and the figures covering the daily cost of snow removal mount to a surprisingly large figure.

All Saturday, Sunday and today laborers and teams have been kept busy at work in Plainfield and in the borough. The usual day for laborers here is but eight hours long. On Sunday the men put in nine hours work. It was a cold job and one that scores of men engaged in the work made but little headway and masses of snow remained.

Street Commissioner Andrew J. Gavett is a busy man these days. Forty wagons are engaged today in hauling snow from Front street and Watchung avenue. These streets are traversed by the trolley lines and the railway company defrays one-half of the cost of snow removal. Park avenue, between Second and Front streets, is piled high with snow. As yet no attempt has been made to remove the drifts. Traffic through this section of Park avenue is seriously impeded and today automobiles and wagons were frequently stalled in front of the Queen City Hotel. The thoroughfare is very narrow at this point and it is difficult for vehicles to pass each other on account of the high banks of snow. By tomorrow Street Commissioner Gavett hopes, he said, to have his men attack the snow on Park and Madison avenues, and on West Fourth street. He said today that he thought the most important points of attack at first were those streets which trolley cars traversed.

The street cleaning authorities both here and in the borough estimated that a foot of snow had fallen on the level during the recent storm. The owners of wagons that are being used to haul the snow away are being paid $5 a day and all laborors receive compensation at the rate of $1.75 a day. There are plenty of laborers available, it is said, and so far there has been no difficulty in securing carts and wagons.

Five gangs are being kept at work cleaning sidewalks about the city which owners have thus far neglected to have cleaned. For the most part Mr. Gavett said today property owners occupying dwellings all over the city have had their walks cleared of snow. Under the law the municipal authorities of Plainfield must allow a householder twelve hours of daylight in which to clean their walks before sending men to do the work. The penalty for failure to have the sidewalks cleared is a fine. Early on Saturday, and while the storm still raged, workmen employed by the city were put to work cleaning crosswalks all over town.

It was said to have been the worst snowstorm that Plainfield has experienced in some years. There have been worse storms, but this one came so suddenly and without warning as to catch the local authorities, in a way, unprepared to cope with the heavy fall, immediately. Good work has been done, however, both in this city and in the borough. Street Commissioner Uhrhahn has a score of men and many carts working in North Plainfield. They have accomplished good work in removing snow on Somerset street, which is the mainly travelled thoroughfare of that borough.

Owing to the cold and the heavy snowfall which made walking bad, no classes of the grades from the first to the sixth, inclusive, were held in Somerset School today. Announcement that there would be no school gladdened the heart of Plainfield school children when the fire whistle was blown once at 8:15 o'clock this morning.

Men employed by the Plainfield Ice & Supply Company were at work as early as 1 o'clock this morning scraping the ice on Watchung lake. Two score of laborers are working at this big task today. More men are wanted by the company which has jobs for many more unemployed men. It was said at the company's office, at 222 Madison avenue, this afternoon.

It is expected that the real work of cutting and harvesting the ice will be begun on Wednesday morning. The new icehouse which the company has built, to take the place of the one that was destroyed by fire last year, will, it is said, house 16,000 tons of ice.

Residents of Warren Township, like those of other suburban sections

(Continued on page 2.)

TRINITY COMMANDERY PLANS CELEBRATION

Twenty-fifth Anniversary of Masonic Body to Be Observed on May 14.

Trinity Commandery, No. 17, K. T., at its conclave this month, decided to hold an anniversary field day, similar to the one of last summer, and Eminent Commander Charles H. Russell appointed a committee comprising Sir Knights R. F. R. Huntsman, Charles A. Lee, A. D. Honeyman and Eminent Sir B. Frank Coriell as a committee of arrangements. It is proposed that this celebration shall be the most important event ever held under the auspices of the commandery.

Trinity Commandery was formed on May 14, 1889, and that date this year will mark the twenty-fifth anniversary. For that reason special efforts will be made to arrange a field day event of unsual interest. It is expected that all of the grand commandery members will be here, and many other distinguished visitors. The details of the affair will be announced later.

NEW JEWISH SOCIETY TO AID THE NEEDY

Several Local Charitable Organizations United at Meeting Held Yesterday.

With a view or broadening its scope, and of strengthening the organization through amalgamation of other Jewish societies, and for making adequate provision for the finding of employment for the unemployed, the Hebrew Sheltering and Wayfarers' Association of Plainfield has effected a reorganization on an entirely new basis.

Delegates from various local Hebrew societies met yesterday afternoon in the New street synagogue and discussed plans and ways and means for the amalgamation of the Hebrew societies of this city for the relief of deserving applicants who may hereafter apply for aid and work.

Present at yesterday's meeting were representatives from the congregation of Children of Israel, Jehudah-Halevi Camp, No. 57, Order of Sons of Zion, Plainfield Camp, No. 607, I. O. B. A., the Workmen's Circle, the Ladies' Benevolent Association and the Young Men's Hebrew Association.

It is the aim of the Hebrew Sheltering and Wayfarers' Association to secure the co-operation of every Jewish organization in Plainfield. The individual memberships and subscriptions have consequently been abandoned.

Officers elected at yesterday's meeting were: Louis Schiff, president; Abraham Baum, vice-president; Samuel Saidel, secretary; Kalman Rothberg, treasurer. Members appointed to serve on the Distributing Committee were Abraham Neumark and Samuel Klein. The executive committeemen are Henry Rosenbaum, Kalman Rothberg and I. Goldberg.

The original society has been in existence in Plainfield for the past ten years. It has accomplished a great deal of good work and has been of material aid to unfortunate Hebrews who have reached this city and have been without the means to provide themselves with food or shelter. To all applicants the association gives a night's lodging, a free breakfast and sufficient money to carry them to their destinations.

Under the wider plans of the organization needy ones will hereafter, if it be possible to do so, be placed in touch with manufacturers and other employers of labor hereabouts. The association asks that all persons needing help keep in touch with the organization which will endeavor, so far as possible, to supply their needs. From 50 to 100 calls for help are received monthly. Last month 75 indigent Hebrews, all of whom were strangers in this city, were aided by the society.

POULTRY ASSOCIATION MEETING

J. Harry Wolsieffer, of Vineland, will address the New Jersey Association for Poultry Improvement at its meeting in Firemen's Hall, Wednesday night at 8 o'clock. He will speak on "Incubation and Brooding."

TO GIVE A EUCHRE PARTY.

Plainfield Lodge Order of Owls, will give a euchre party with the Ladies' Lodge of Owls on Friday night, February 27, in Knights of Pythias Hall.

—Neuman Bros. are offering evaporated friuts, extra large and medium size silver prunes, peeled peaches, unpeeled peaches, apricots, pitted cherries and pears, all extra choice fruits.—Adv. ***

—Advertise in The Daily Press.

MAYOR STEWART FOR SENATOR

Democratic Party Leaders Believe He Would Make a Strong Candidate

DOBBINS IN THE RACE

General Collins Would Support Plainfield Man, It Is Said—Political Pot Beginning to Boil in Union County.

While Assemblyman Francis V. Dobbins is being talked of as a likely Democratic aspirant for State Senator, Democratic party leaders are discussing Mayor Percy H. Stewart, of this city, as one of the strong possibilities for that office. Mr. Stewart was at the head of the Fielder League of Union county during the last campaign, is now chairman of the county Democratic committee and is acknowledged to be close to State Committeman Dennis F. Collins. He was lined up in the latter's fight for the Democratic State committee last September and gave the latter strong support in Plainfield.

It has been known for some time that Mr. Stewart was likely to enter the Senatorial contest, the leaders believing that he would make one of the strongest candidates in this district. He undoubtedly would have the support of Gen Collins and his friends, while he is said to have a host of friends in other parts of the county as well as his home city.

The Democracy of Union county will not lack candidates for county offices this fall. Instead of the steering committee having to go over the ground with a fine tooth comb to find a man who might be persuaded to run, as has been the case many, many times in previous campaigns, the chief task of the committee this fall will probably be to find a way to eliminate the superabundance of aspirants so as to get a ticket that will not be "All Elizabeth" and consequently topheavy. It is because the outlook for success is rosy that the fields appear to be filled with budding office-holders. There are some lucrative offices to be filled, including country clerk, registrar and sheriff.

Every week a Democratic boom for a county office is launched. The sheriff job looks good to Excise Commissioner Michael P. Devine, Councilman Jeremiah P. McNamara, Assemblyman William A. Leonard, and one or two others who are coddling their booms at present. Freeholder J. Logan Fay, who was defeated by the present incumbent, William Wright, may try again. McNamara has formally announced his candidacy, and Devine has declared that he would not hesitate to make a run for the job. Frank Pfaff and James Brennan may try for the berth now held by County Registrar Frank Smith. Because of his popularity among the Democrats of the county and the prospects of his receiving a big Democratic vote, the same as he did in his two former campaigns, it appears that Democrats are not so anxious to pit a man against County Clerk Calvert. Of course he will have an opponent, but it is figured that Calvert is a hard man to beat, and there are not so many anxious to make the run against him. On the other hand he is likely to have opposition in his own party. Sheriff Wright has already announced his candidacy for the nomination.

Freeholder Thomas J. Pierson is regarded as a Congressional aspirant, and if the present sentiment among Elizabeth Democrats is any criterion many of them will support him against Representative William E. Tuttle, Jr. The latter, it would appear, has come into disfavor among certain Democratic forces in the county. There is no special reason advanced for the opposition to Tuttle, and the feeling against him may be dissipated before next September. He is admittedly the strongest candidate at present.

POLICE ALLEGE LINKE DRIVER VIOLATED LIQUOR ORDINANCE

Mrs. Hannah Linke, a liquor dealer with a store on West Front street, will be arraigned in the city court, tomorrow morning, before City Judge William G. DeMeza to answer charges that have been preferred against her for alleged violation of the excise laws in selling intoxicants from a wagon. The case grew out of one in the city court this morning, when a defendant, arraigned for beating his wife, made certain revelations that resulted in a complaint being sworn out for Mrs. Linke.

Archibold Reeves, the defendant in the abuse case, claimed that he had purchased liquor from one of Mrs. Linke's drivers in a manner, which the police claim is a violation of the law. Notice was served on Mrs Linke this morning and Assistant Corporation Counsel Walter L. Hetfield, Jr., will prosecute the case in behalf of the city.

THE ANNUAL GRANITE WARE SALE

A Tremendous Success---Hundreds of Pieces---Splendid Selections---1-3 Less Than Reg. Prices

TEA KETTLES.

55c—4 quart size.....38c
60c—5 quart size.....43c
75c—7 quart size.....49c
85c—8 quart size.....55c

TEA POTS.

25c—1 quart size.....18c
35c—1½ quart size.....22c
39c—2 quart size.....27c

BERLIN SAUCE PANS.

25c—2 quart size.....16c
30c—3 quart size.....18c
35c—4 quart size.....22c
40c—5 quart size.....25c
50c—6 quart size.....33c
60c—8 quart size.....38c
65c—10 quart size.....43c

SLEDS $1.00.

Were up to $1.50.

Plenty of snow and here are 100 Sleds to go at $1.00 each. Don't wait—come tomorrow; the lot will not last long at this price.

JAPPANED TIN WARE.

15c Flour, Sugar, Tea and Coffee Boxes.....10c
50c 20-lb Flour Cans.....35c
65c Bread Boxes.....45c
75c Bread Boxes.....55c
85c Bread Boxes.....65c

TIN WASH KETTLES.

39c—24 quart size.....27c
50c—36 quart size.....38c
60c—46 quart size.....45c

TIN PAILS.

25c—12 quart size.....15c
35c—Blocked Tin.....22c

GALVANIZED TUBS.

50c— 8 gallon size.....38c
65c—10 gallon size.....49c
75c—12 gallon size.....58c
85c—15 gallon size.....69c

DISH PANS.

39c—14 quart size.....25c
50c—17 quart size.....33c
39c Rinsing Pans, each.....18c

WASH BOILERS.

$1.98, No. 8 Wash Boilers, copper bottom, at only.....$1.39

GALVANIZED GARBAGE AND ASH CANS.

55c—4 gallon size.....38c
65c—5 gallon size.....49c
75c—6 gallon size.....59c
98c—9 gallon size.....69c
$1.25—11 gallon size.....79c

GRANITE WATER PAILS.

39c—10 quart size.....25c
59c—12 quart size.....38c

DOUBLE BOILERS.

40c—2 quart size.....27c

RICE BOILERS.

55c—2 quart size.....38c
65c—2½ quart size.....43c
75c—3 quart size.....49c
85c—3½ quart size.....58c

COFFEE POTS.

35c—1½ quart size.....22c
40c—2 quart size.....25c
45c—3 quart size.....27c
55c—4 quart size.....33c

59c Granite Foot Baths.....33c
85c 14 quart Convex Pots.....58c
$1.00 16 quart Convex Pots..72c
19c Granite 12-inch Wash Basins.....10c

GRANITE ROASTING PANS.

29c—8½x12 inch size.....19c
35c—9½x14 inch size.....27c
50c—10½x15 inch size.....33c
10c—9 inch Pie Plates.....5c
12c—10 inch Pie Plates.....7c

BERLIN SAUCE POTS. With Covers.

45c—6 quart size.....33c
55c—8 quart size.....38c
60c—10 quart size.....43c

BERLIN KETTLES With Covesr.

22c—2-quart size.....16c
25c—3-quart size.....18c
30c—4-quart size.....22c
35c—5-qurat size.....25c
45c—6-quart size.....33c
55c—8-quart size.....38c
60c—10-quart size.....43c
75c—12-quart size.....55c

LIPPED SAUCE PANS.

10c—1½ quart size.....7c
12½c—2 quart size.....8c
20c—4 quart size.....15c
25c—5 quart size.....17c
35c—6 quart size.....22c
40c—8 quart size.....25c

FORCE'S SHOE DEPARTMENT

Sale of MISSES' SHOES

4 SPECIAL BARGAIN LOTS.

LOT 1—11 pairs Patent Kid Button; were $2.50; sale price.....1.50

LOT 2—12 pairs Vici. Patent Tip; were $2.50 sale price.....1.75

LOT 3—8 pairs Gun Metal, were $2.50; sale price.....1.50

LOT 4—14 pairs Tan Calf, were $2.50; sale price.....1.85

Come early and get your size.

A. E. FORCE & CO.

"The White Store"

We Give the Famous S&H Green Trading Stamps

Store Opens at 8:30; Closes Saturdays at 10 p. m. Others days at 5:30.

German Valley. and Chester

Mrs. Augustus Chamberlain gave a card party at her home on Canal street, Thursday afternoon.

Mrs. J. F. Ayres has returned from a visit with relatives at Glen Gardner.

James Ramsden, who has been ill for some time, is able to be about again.

STYLISH RELIABLE

Conscience the Good Pilot

Conscience is a still, small voice, relentless in its insistence, that pleads the course of Good, and keeps its owner pointed dead ahead.

The Rothberg store, since the day its doors were first opened, has held as its most valuable adjunct a Conscience that has pointed it right straight to the hearts of the people of Plainfield and vicinity.

To those of you who cannot comprehend the idea of a Store with an active, palpitating conscience, we submit the testimony of our patrons, and the record of our dealings.

Suits and O'coats $10 to $30

ROTHBERG'S

Stein-Bloch Smart Clothes

"Most Things Men Wear."

214 W. FRONT ST.

Right Next to Proctor's

Albert Boehm has been visiting friends at Trenton.

The snowstorm of Saturday was very severe in this section, blocking trains on the Central Railroad, and also putting the trolley line out of commission.

The Rev. Roy E. Vale, of Somerville, delivered an address to the children of the Sunday-school at the session yesterday afternoon.

Miss Grace Muir Warner, of Orange, will give an entertainment in the German Valley Lutheran church next Saturday night for the benefit of the church.

David C. Farley, of German Valley, is suffering from a cut on his hand, sustained while he was opening a bottle of catsup.

William F. Parliament, of Chester, is spending several weeks in Kansas City, Kan.

Rev. Edward P. Gardner, of Chester, who has been ill for several months, is much worse.

Arthur Stelce, of Morris Plains, last week, concluded a visit to his parents, Mr. and Mrs. Samuel Stelce, of Chester.

Joseph Nichols has leased the Rockafeller farm near Chester.

A daughter has been born to Mr. and Mrs. Van Cleve Welter, of Chester.

Westfield.

The Seneca Club held a dance at Westfield Theatre hall Friday night. The attendance was nearly 200.

The illustrated religious services at Westfield Theatre last night were in honor of Abraham Lincoln. Members of Winfield Scott Post, of Plainfield, were present. Rev. Sidney L. Loomis delivered the address, "Lincoln as a Man of Faith."

Somerville

Mr. and Mrs. D. N. Messler are spending a few days at Atlantic City.

Mr. and Mrs. Garret Van Cleef have returned from a month's stay in New York city.

Mrs. David Justice, of Belmar, has been the guest of Mr. and Mrs. O. G. Allen the past week.

The Rev. Dr. E. G. Read, of Plainfield, preached at the First Reformed church yesterday, both morning and evening.

A. C. Van Raalte, of New Brunswick, preached at the East Somerville chapel last evening.

It is expected that the annual dinner of the Somerville Athletic Association will take place the latter part of next month, and it is possible that there will be a special observance of the tenth anniversary of the club in April, and that other men's organizations of the borough will be invited to unite with the association in the celebration.

Speaker Azariah M. Beekman and Jacob Shurts, of this place, were in attendance at the President's reception at Washington.

William Jones, Jr., aged 28 years, died at his home on Brown street Saturday. Early in his youth he sustained an injury to one of his limbs, from which he never fully recovered and which caused him considerable pain. He recently underwent an operation in St. Peters' Hospital, at New Brunswick, in the hopes of getting relief, but without success. Besides his parents he is survived by several brothers and sisters. The young man died on the anniversary of his birth. The funeral services will be held from the Church of the Immaculate Conception tomorrow morning, the Rev. R. T. Ryan officiating. Interment will be in the Union avenue cemetery.

The Try-Again Society of the First Reformed church will have its monthly meeting in the chapel tomorrow evening, at 7:45 o'clock.

The Rev. Frederick J. Soule preached his farewell sermon as pastor of the Baptist church yesterday morning, and also gave a farewell to the children of the Sunday-school. At the church service there was a vary large attendance. At the close of the service many of the congregation tarried to have a few parting words with their pastor. Mr. Soule left town on an afternoon train, and will go to his home at Alma, Michigan, for a brief visit with his parents before taking up his new duties.

The Rev. Richard T. Ryan, rector of the Church of the Immaculate Conception, will go to St. Peter's Hospital, at New Brunswick, to undergo a slight operation, and will be away from his pulpit for about two weeks.

Charles C. Schwed and S. Goodman have sold the building owned by them and situated between the Second National Bank and S. S. Packer to the latter parties. The directors of the Second National Bank will remove the part belonging to them, as well as the present site of the bank, to make room for the new banking structure soon to be erected on the corner of Main and Bridge streets. It is said that building operations will be started in the spring. The bank will seek other quarters until the new building is erected.

The work of carting the snow off Main street was started this morning.

An all-day sewing meeting will be held in the First Reformed Chapel on Friday, beginning at 10:30 a. m. Lunch will be served at noon.

The annual meeting of the People's Building and Loan Association will be held in the rooms on Tuesday evening of next week.

'Plains & Fanwood.

Owing to the stormy weather of Saturday, the work of cutting and harvesting ice by the People's Ice Company on Seely's pond, near the mountains, did not reach the expected number of tons.

The party of young people who went to Stirling, Friday night, to attend the firemen's ball at that place, encountered all sorts of bad luck. The automobile bus which conveyed them to and from the mountain town had great trouble in climbing the numerous hills between here and Stirling on the return trip, due to the great height of snow drifts. After several attempts were made with long delays between each the party arrived back in town Saturday morning about 4:30 o'clock.

Thomas San Salvador and Mrs. Rockwell, of the mountainous section of town have reported to the local police authorities that their chicken houses were raided last week. Luckily the chicken house of Mrs. Rockwell's did not house a number of highly prized show birds that the owner raises. It is claimed that from the two places the chicken thieves obtained about thirty fowls. The local force of one man is doing all it can to locate the guilty parties, but up to the present time has been unable to find them.

Henry L. Jasperson, Sr., of Martine avenue, who returned home from a week's business trip through New York State and Pennsylvania, last week, left his home this morning for a month's trip through the southern section of this country.

William A. Batterson, instructor and physical director of the Parish House gymnasium, is spending a few days with his parents in Long Island.

A rehearsal of the tableaux to be given by members of the Methodist church early next month, will be held in the church rooms tonight.

Miss Gertrude Smalley, of Front street, who recently recovered from a six weeks' illness, is again detained at her home by a relapse of the same trouble.

Walter Anson, of Park avenue, who recently took a position with Frank Sands, the Fanwood electrician, has resigned his job and will take up a course of studies at his home.

Archdeacon R. B. Shepherd, head of the missions of the New Jersey diocese, delivered an interesting address at the morning service of the All Saints' Episcopal church yesterday, his theme being "Missions."

A meeting of the newly-elected officers of the Lincoln Social Club, of Fanwood, will be held at the home of the president, F. S. Beck, at 8:30 this evening, when a constitution and by-laws will be drawn up.

Jeffery Knight, a former resident of this place, has returned to his home in New York, after visiting Southard Outwater.

The monthly session of the Fanwood Fire Company will be held tomorrow evening.

Exercises appropriate to Washington's Birthday will be held in the assembly room of Public School No. 1 on Friday afternoon.

Miss Viola Garda has returned to her studies at Montclair Normal School, after spending the week-end with her parents in the borough.

Dunellen & Vicinity

The heavy fall of snow which covered this section of the country in white Friday night completely crippled all the local traffic. The Main Line cars passing through town ran on any schedule they could make, the railroad trains to and from New York were from one to two and a half hours behind the time of their arrival and departure and all the local merchants who make a specialty of delivery necessities to their patrons and customers were also among those that suffered. I. V. Smalley, the local street commissioner, had his gang of men out early Saturday morning clearing away the snow.

Work on the J. Newton Apgar and John P. Fenner houses on Washington avenue, has been abandoned because of the heavy fall of snow.

Herbert Nelson, of North avenue, was one of the unfortunate persons who had his business crippled by the storm that struck town. Owing to the heavy snow he was obliged to discontinue the auto hack line.

The banquet committee of the Baraca Class of the Presbyterian church held a meeting in the Baraca rooms Friday night and decided upon the details for the feast that the class will have this year.

Mrs. W. J. Alethon, of Mountainview terrace, who was called to Philadelphia last week by the illness of her mother, has returned to her home in town.

Thomas Frescoln, of New Market road, spent the week-end with out-of-town friends.

Among the list of the bowling teams that will compete against the Baraca Class aggregation on the local alleys during the season are the Middlebrook Country Club, of Middlebrook section, Bound Brook; the Y. M. A., of Bound Brook, and the fast Interhaven Bowling Club, of Plainfield. The manager of the local team is trying to arrange games with several out of town teams who if they will accept, will give very good exhibitions of the art of alley work.

Bound Brook.

William E. Johnson, of Newark, was a week-end visitor with his mother, Mrs. Peter Johnson at Beechwood Heights.

The February meeting of Somerset County Past Councilor's Association of Jr. O. U. A. M. will be held in the council chamber of North Star Council, No. 222, at Peapack this evening. Several members of Pioneer Council, No. 58, of this place, will attend.

James Louise, who has been conducting a business at Wilkes-Barre, Pa., for some time, has returned to this borough and is once more employed by Frank Charavalli, the Main street barber.

The February meeting of the Young Men's Association will be held at the home of Herman D. Hageman, Clinton street, South Bound Brook, at 7:30 o'clock this evening.

Miss Cuddaback has returned to Easton, Pa., after spending a week with Rev. and Mrs. Harold E. Green, at the Reformed church parsonage.

The Regular meeting of Somerset Lodge, No. 56, K. of P. will be held in Hamilton Hall this evening.

George B. Clark and family have removed from Maple avenue to Washington avenue, near Martinsville.

The regular meeting of Beechwood Heights fire company, No. 1, will be held in the hose company's house on East Union avenue at 8 o'clock this evening.

Miss Mary G. Voorhees, of Beechwood Heights, has been spending a few days with friends in New York city.

A barn near Linden avenue in the west end of town, owned by Patrick Tullo, of Martinsville, was destroyed by fire at 1 o'clock yesterday morning. The local department was called out but the building was totally destroyed before they reached the fire.

Miss Wilson, of Newtown, Pa., was a week-end visitor with Mr. and Mrs. John A. Van Doren, on West High street.

$250,000 MORTGAGE FOR LOCAL CONCERN

Spicer Universal Joint Company Plans to Make Extensive Improvements.

Counsel for the Spicer Manufacturing Company, of this city, filed a mortgage of $250,000 in the County Register's office in Elizabeth this morning in favor of the Columbia-Knickerbocker Trust Company, of New York. When the bond was filed in Register Frank Smith's office this morning it was stated that the money was needed to cover the cost entailed in erecting new additions to the original plant and in remodeling property in this city, South Plainfield and Piscataway township.

Recently a large addition has been erected to the firm's plant at South Plainfield to cope with the increasing business of the corporation and a power house has been added to the company's site on West Front stret. The Spicer Company, which manufactures the Universal Joint, started oprations at Madison avenue and West Third street and the business gradually increasd and additional property was acquired until the company now owns several buildings on Fourth street, one large plant on Madison avenue and one at South Plainfield.

SAYREVILLE MAN BUYS BIG TRACT IN EAST BRUNSWICK

Old Bridge, Feb. 16.—Joseph Allgair, of Sayreville, has purchased 500 acres of farm and wodoland from the estate of Dr. Stephen M. Disbrow. The heirs of Dr. Disbrow, formerly a practicing physician of Old Bridge, are his widow, Mrs. Anna E. Disbrow, of Orange, and his daughter of Staten Island.

Mr. Allgair's purchase lies on the easterly side of the Old Bridge-New Brunswick turnpike in East Brunswick Township, and includes the farm occupied for twenty-four years by J. Dey Reid.

WILL CONTINUE ART SHOW EVERY AFTERNOON THIS WEEK

Owing to the heavy fall of snow it has been found to be impracticable to remove the costly works of art now on exhibition in the art gallery of the Plainfield Public Library. Because of this fact those having the loan exhibit in charge have determined to keep the exhibition open tomorrow afternoon and every afternoon for the remainder of the week, including Saturday afternoon. The exhibit will not be on view evenings, however. It will be on view afternoons from 2 until 5 o'clock. Over 800 persons have already seen the fine display and it is expected that many others who have thus far neglected the opportunity will take advantage of it some afternoon this week.

FUNERAL OF MISS C. B. PHILPOTT IS HELD

The funeral of the late Miss Cornelia B. Philpott, a daughter of the late Mr. and Mrs. James Philpott, of this city, was held last evening, at the residence, 36 Norwood avenue. The Rev. C. H. Mallery, rector of the Church of the Heavenly Rest, officiated at the service. Three of the late Miss Philpott's favorite hymns were sung by the rector. There was a profusion of flowers sent by relatives and friends of the deceased. Miss Philpott was a lover of flowers. Clasped in her hands was a long spray of fern which she had nurtured and raised with much care, together with roses.

Rev. Mr. Mallery spoke impressively of the many fine traits of character of the deceased, saying that in these times of selfishness it was good to find one whose life had been largely spent in doing good to other and less fortunate people. He referred to the fact that Miss Philpott had destroyed her own health through her efforts to care for the health of others. Miss Philpott is survived by two sisters.

The burial was in Cypress Hills cemetery, in Brooklyn, N. Y., this morning. Miss Philpott was a member of the congregation of the Holy Cross church.

SNOW FALL COSTLY

(Continued from page 1)

hereabouts have had difficulty in getting about since the heavy fall of snow. Some roads are still completely blocked with drifts. Mail carriers on the rural free delivery routes have had their own troubles. In all cases the mails have been late. The carrier who delivers mail direct to Warrenville, from Plainfield had his automobile stalled in a huge drift on Sunday. Today he changed to a sleigh and found his progress was more rapid. The Warren Township Committee had men out clearing the roads today and Sunday so as to allow the mails to pass. Conditions on R. F. D. No. 3 were said to be particularly bad.

MAN INJURED WHEN TRAIN JUMPS TRACK

Icy Rails Caused Passenger car to Zig-zag Over Dunellen Railroad Crossing.

Slippery rails caused a near fatality at the Prospect avenue crossing of the New Jersey Central in Dunellen at 7 o'clock yesterday morning, when a drill engine backed a train off the snow coverd rails into the tower house on the east bound side of the track. Sitting in the tower at the time of the accident were Andrew Frey, a track-walker, and Bartley Kelly, a flagman, and it was thought for a time that both were seriously, if not fatally injured, so sudden and severe was the crash.

The train running wild over the snow-covered ground smashed into the small frame tower and while Kelly escaped by jumping, Frey was hit by some flying splinters of wood and attended by Dr. H. W. Longbothum, who dressed a number of painful contusions about his head and body. The train running wild over the rails cut a large chunk out of a telegraph pole near the scene of the accident and this stopped the force of the engine before it hit the small shed.

A wrecking crew was sent to the scene of the derailment soon after it happened and the debris was cleared away in three hours, east bound trains being tied up for that period of time. The engine and train separated in the crash but the former remained on the tracks. The mishap occurred during the hours of the morning when traffic is light on the eastbound track and the train service was not seriously effected by the delay necessitated in lifting the big car back on the track.

Early yesterday morning it was reported here that several passenger trains had jumped the track and that several people were in a serious condition in Muhlenberg Hospital and this rumor attracted curious persons to the Dunellen crossing.

NABBED A RUNAWAY.

Patrolmen Birmingham and Muir, of the local police department, joined forces this morning in catching a runaway horse on East Second street and turned the animal over to the Central Livery Stables. Later in the morning the horse was called for by Cormack Caulfield, the owner.

The Men's Club of the Seventh-Day Baptist church will give a turkey dinner at the church next Sunday evening, February 22.

—Advertise in the Daily Press. It

STUART'S Mark Down Shoe Sale

It is what you get for what you pay that counts. We are offering at greatly reduced prices, men's, women's and children's shoes, that were remarkable values at their regular prices. Now during the Mark-down Shoe Sale the values are infinitely greater. You can't afford to miss them.

1.95 Men's and women's $2.50 and $3.00 Shoes—all leathers and styles.

2.95 Were $3.50 to $4.00; Several well known named shoes in this lot.

2.45 Men's and women's $3.00 and some $3.50 shoes; a splendid assortment at this price.

1.69 and 1.39 Boys, girls' and children's shoes; warranted solid leather.

Stuart's SHOE SHOP

215 W. FRONT ST. PLAINFIELD, N. J.

Get on the Band Wagon

E T T H E

Join the Get-together Club

THE BUSINESS MEN'S ASS'N OF PLAINFIELD

Make the home folks believe your on the level by being so.

Competition is healthy and fair,
On every occasion, if square.
Make the people respect you.
Men will then not suspect you.
Unite, talk it over, prepare.
Never gobble it all for yourself,
In a pinch, help a friend clear his shelf.
Take a broad view of trade
Your success is soon made.

Since you've grasped the idea yourself.
Praise the work of the man you compete,
Instill in his mind you're discreet.
Remain, always sincere,
In all dealings be clear
That's the spirit from head down to feet

GET ABOARD AND HELP SWELL THE CROWD BY ADDING YOUR NAME TO THE LIST OF MEMBERS

The Business Men's Association

of Plainfield, N. J. P. O. Box 575

SHERIFF'S SALE—In Chancery of New Jersey. Between Jonathhan Clawson, complainant, and Berkeley Heights Association et al., defendants. Fi. fa. for sale of mortgaged premises.

By virtue of the above-stated writ of fieri facias to me directed I shall expose for sale by public vendue, at the sheriff's office in the Courthouse, in the city of Elizabeth, N. J., on

WEDNESDAY, THE TWENTY-FIFTH DAY OF FEBRUARY, A. D., 1914,

2 o'clock in the afternoon of said day, the following described tracts or parcels of land situate, lying and being in the city of Plainfield, in the county of Union and State of New Jersey.

First tract, lot number twenty-seven (27), in block number one (1) on map entitled "Map of valuable building lots owned by C. Elmer Gulick, situated in the city of Plainfield, N. J., February, 1903, F. A. Dunham, C. E., Plainfield, N. J.," and now on file in the register's office of the county of Union.

Second tract, lot number thirty-one (31), in block number one (1), on map entitled "Map of valuable building lots owned by C. Elmer Gulick, situated in the city of Plainfield, N. J., February, 1903, F. A. Dunham C. E., Plainfield, N. J.," and now on file in the register's office of the county of Union.

Third tract, lot number twenty-two (22), in block number one (1), on map entitled "Map of valuable building lots owned by C. Elmer Gulick, situated in the city of Plainfield, N. J., February, 1903, F. A. Dunham, C. E., Plainfield, N. J.," and now on file in the register's office of the county of Union.

Fourth tract, lot number seven (7), in block number two (2), on map entitled "Map of valuable building lots owned by C. Elmer Gulick, situated in the city of Plainfield, N. J., February, 1903, F. A. Dunham, C. E., Plainfield, N. J.," and now on file in the register's office of the county of Union.

Fifth tract, lot number one (1), and the easterly half lengthwise of lot number three (3) in block number one (1), on map entitled "Map of valuable building lots owned by C. Elmer Gulick, situated in the city of Plainfield, N. J., February, 1903, F. A. Dunham, C. E., Plainfield, N. J." and now on file in the register's office of the county of Union, described as follows:

Beginning at a point being the intersection of the southerly side line of Woodbine avenue and the southwesterly side line of Park avenue and running thence along the said southerly side line of Woodbine avenue in a westerly direction a distance of one hundred and sixty-three and ninety-five one hundredths (163.95) feet to a point being the centre of the front line of lot number three in block number one on a "Map of valuable building lots owned by C. Elmer Gulick, situated in the city of Plainfield, N. J., February, 1903, F. A. Dunham, C. E.," which map is filed in the clerk's office of the county of Union; thence southerly and making a new line through the centre of said lot number three in block number one aforesaid a distance of one hundred and forty (140) feet to the centre point in the rear line of said lot; thence easterly along said rear line which is also the rear line of lot number twenty-eight in block number one, a distance of twenty-five (25) feet to a point and corner of lot number three and also a corner of lots numbers twenty-eight, twenty-nine and two; thence northerly and along the line of lot number three and the rear line of lot number two, a distance of seventy (70) feet to a corner of lot number two and also lot number one; thence easterly along the line of lot number one and two, one hundred and eighty-nine and fifty-six one hundredths (189.56) feet to the southwesterly side line of Park avenue aforesaid; thence northwesterly along the southwesterly side line of Park avenue eighty-six and thirty-eight one hundredths (86.38) feet to the point and place of beginning.

Together with the land in front of the same to the centre of Park avenue and Woodbine avenue to be used as a public highway and subject to the easement of the public therein.

Sixth tract, lot number five (5) in block number one (1) on map entitled "Map of valuable building lots owned by C. Elmer Gulick, situated in the city of Plainfield, N. J., February, 1903, F. A. Dunham, C. E., Plainfield, N. J." and now on file in the register's office of the county of Union.

Seventh tract, lot number eight (8), in block number one (1) on map entitled "Map of valuable building lots owned by C. Elmer Gulick, situated in the city of Plainfield, N. J., February, 1903, F. A. Dunham, C. E., Plainfield, N. J.," and now on file in the register's office of the county of Union.

Eighth tract, lot number two (2), in block number one (1) on map entitled "Map of valuable building lots owned by C. Elmer Gulick, situated in the city of Plainfield, N. J., February, 1903, F. A. Dunham, C. E., Plainfield, N. J.," and now on file in the register's office of the county of Union.

Ninth tract, lot number nine (9) in block number two (2) on map entitled "Map of valuable building lots owned by C. Elmer Gulick, situated in the city of Plainfield, N. J., February, 1903, F. A. Dunham, C. E., Plainfield, N. J.," and now on file in the register's office of the county of Union.

Tenth tract, lot number ten (10) in block number two (2) on map entitled "Map of valuable building lots owned by C. Elmer Gulick, situated in the city of Plainfield, N. J., February, 1903, F. A. Dunham, C. E., Plainfield, N. J.," and now on file in the register's office of the county of Union.

Eleventh tract, the easterly portion of lots numbers thirteen (13) and eighteen (18), in block number one (1) on map entitled "Map of valuable building lots owned by C. Elmer Gulick, situated in the city of Plainfield, N. J., February, 1903, F. A. Dunham, C. E., Plainfield, N. J.," and now on file in the register's office of the county of Union, described as follows:

Beginning at a point on the northerly side of Randolph road as the same is now laid out and opened, said point being distant one hundred and twenty-five and twenty-eight one hundredths (125.28) feet in a magnetic course of south eighty-six degrees east (S. 86° E.) along said northerly side of Randolph road from its intersection with the easterly side of Arlington avenue said beginning point being in the old property line between lands of Dusenbury and Clawson; thence running along said old property line north ten minutes east (No. 10' E.), a distance of two hundred and thirty-one and thirty-three one hundredths (231.33) feet to a point on the southerly side of Woodbine avenue; thence along said southerly side of Woodbine avenue in a general easterly direction and following the curves of the same a distance of twenty-two and sixteen hundreds (22.16) feet more or less to a point being the northwesterly corner of lot number twelve; thence along the westerly line of lot number twelve and nineteen south four degrees west (S. 4° W.), a distance of two hundred and thirty-seven (237) feet more or less to a point on the northerly side of Randolph road aforesaid; thence along said northerly side of Randolph road north eighty-six degrees west (N. 86° W.), a distance of six and thirty-two one hundredths (6.32) feet to the place of beginning.

It being the intention to convey that portion of lots number thirteen and eighteen in block number one, lying east of the old property lines between Dusenbury and Clawson.

Together with the land in front of the same to the middle of Randolph road and Woodbine avenue to be used as public highways and supbject to the easement of the public therein.

Twelfth tract, lot number two (2), in block number two (2) on map entitled "Map of valuable building lots owned by C. Elmer Gulick, situated in the city of Plainfield, N. J., February, 1903, F. A. Dunham, C. E., Plainfield, N. J.," and now on file in the register's office of the county of Union, excepting and reserving, however, therefrom a strip of ten feet in width front and rear off of the southerly side lengthwise of said lot, described as follows:

Beginning at a point on the westerly side of Park avenue distant ninety-five and six one-hundredths (95.06) feet northerly from the northwesterly corner formed by the intersection of the westerly side of Park avenue with the northerly side of Woodbine avenue; running thence westerly one hundred and eighty-four and ninety-seven one hundredths (184.97) feet parallel with Woodbine avenue to the line of lot number three; running thence northerly and along the line of lot number three fifty-nine and forty-six one hundredths (59.46) feet to the rear corner of lot number three; thence easterly parallel with Woodbine avenue one hundred and forty-four (144) feet to the westerly side or line of Park avenue; thence southeasterly and along the westerly side of Park avenue seventy-three and ninety-one one hundredths (73.91) feet to the point or place of beginning.

Being the said several dimensions more or less as an accurate survey may show.

Thirteenth tract, a strip of ten feet in width front and rear off of the southerly side lengthwise of lot number two (2) in block number two (2) on map entitled "Map of valuable building lots owned by C. Elmer Gulick, situated in the city of Plainfield, N. J., February, 1903, F. A. Dunham, C. E., Plainfield, N. J.," and now on file in the register's office of the county of Union.

Beginning at a point in the westerly side line of Park avenue distant in a northerly course along said side line eighty-five and six one hundredths (85.06) feet from a point at the intersection of the westerly side line of Park avenue with the northerly side line of Woodbine avenue and is a corner of lot number one; thence running along the said westerly side line of Park avenue in a general northwesterly direction a distance of ten (10) feet to a point in said side line; thence westerly and parallel with the northerly side line of Woodbine avenue aforesaid to a point in the rear line of lot number two and also in the side line of lot number three; thence southerly along the said rear line of lot number tow and the side line of lot number three to the corner of said lot number two, also corner of lot number one; thence along the side line of lot number two and lot number one, which line is also parallel with the northerly side line of Woodbine avenue, a distance of one hundred and ninety-four and ninety-seven hundredths (194.97) feet to the westerly side line of Park avenue and the place of beginning.

Be the said several dimensions more or less as an accurate survey may show, it being the intention to convey ten (10) feet frontage on Park avenue.

Together with the land in front of the same to the middle of Park avenue to be used as a public highway.

Fourteenth tract, lot number one (1) in block number two (2) on map entitled "Map of valuable building lots owned by C. Elmer Gulick, situated in the city of Plainfield, N. J., F. A. Dunham, C. E. Plainfield, N. J.," and now on file in the register's office, of the county of Union, described as follows:

Beginning at a point being the intersection of the northerly side of Woodbine avenue with the southwesterly side of Park avenue, as the same are now laid out and opened; thence running along said southwesterly side of Park avenue in a magnetic course of north thirty-one degrees and fifty-two minutes west (N. 31° 52' W.), a distance of eighty-five and six one-hundredths (85.06) feet to a point and corner of lot number two; thence along the southerly line of said lot north eighty-six degrees west (N. 86° W.) and parallel with Woodbine avenue aforesaid, a distance of one hundred and ninety-three and twenty-two hundredths (193.22) feet to a point in the easterly line of lot number three; thence along said line and at right angles with Woodbine avenue south four degrees west (S. 4° W.), a distance of sixty-eight and ninety-two one-hundredths (68.92) feet to a point on the northerly side of Woodbine avenue aforesaid; thence along said northerly side of Woodbine avenue south eighty-six degrees east (S. 86° E.), a distance of two hundred and forty-two and ninety-nine one-hundredths (242.99) feet to the place of beginning.

Together with the land in front of same to the middle of Park avenue and Woodbine avenue to be used as public streets.

The second tract, ninth tract and tenth tract above described are sold subject to the sale for past due taxes and interest and costs thereon, and all of the above tracts, including the second tract, ninth tract and tenth tract, are sold subject to any and all unpaid taxes and assessments of any kind.

WILLIAM H. WRIGHT, Sheriff.
JOHN H. VAN WINKLE & SON, Sol'rs.
2 2 4-m EDJ&PDP Fees, $104.38

THE DAILY PRESS IN SCOTCH PLAINS

and Fanwood is delivered every afternoon by carrier leaving the main office in Plainfield at 3:45. Orders may be telephone or mailed to the main office and will receive prompt attention. 'Phone Plainfield 1300

THE DAILY PRESS IN SOUND BROOK will be found on sale or delivered to any address every afternoon by Hoagland Union News Stand at station, and A. Aaron, newsdealer.

HEROIC RESCUES MADE AT SEA

Women and Babes Saved From Sinking Boat.

VESSEL LOST IN A STORM

Had Drifted Forty Miles In a Blinding Blizzard—Dory Was Launched In the Raging Seas and Frightened Occupants Taken Off by Life Savers.

Greenport, N. Y., Feb. 16.—A little group of men and women, eleven in all, with two children sleeping in their mother's arms, sat close around a big fire in the home of B. D. Latham at Orient Point, the northernmost point of Long Island, and told of their drift across Long Island sound in a sinking barge.

In fifteen hours they went through the following experiences:

Roused from sleep on board four barges which had parted from a tug, near New London, in the midst of a blizzard.

All taken off the barge in a small dory.

Returned on board one of the barges, which seemed to have a chance to outride the gale.

Drift all day before a howling storm till they are sighted by the Orient Point life savers across the sound.

Rescued and taken ashore, where they watched their barge hurled on the rocks and dashed to pieces.

In spite of all their adventures, the survivors are in excellent health and have escaped practically without a scratch. The women of the party, who are the wives of the four barge captains, give the credit for the rescue to the quiet heroism of their husbands, whose courage and presence of mind never faltered in the face of the most desperate odds against them.

The rescued are George Towne, his wife and two-year-old son; Frederick Sherhorn and his wife, John H. Milligan, William Johnson, his wife and one-year-old son; William Akin and his wife.

Four of the men were captains of the four coal barges the Frederick Willembrock, the Elizabeth, the Katie Woods and the Rose Marie Feeney The barges were in tow of the tug Pliny Fisk, and had left Newtown Creek last Tuesday, bound for New Haven, New London and Providence

At the height of the blizzard, when all on board the barges were asleep, the cable connecting the second and third barges suddenly parted, leaving the last four of the string at the mercy of the gale.

Captain's Story.

William Johnson, captain of the Katie Woods, said:

"We were all asleep when the pounding of the waves on the boat made us realize that something was wrong. I ran to the deck and saw that four of us had broken away from the other two, and I soon saw that our barge—the Katie Woods—was sinking. Well, we wallowed around there for some time, and we soon drew pretty close together, so that we were able to yell at each other from the different boats and try to decide what we'd better do.

"Of course the first thing we did was to cut the cables which tied us together. Then I yanked out a dory that was on board my barge, and I managed to get the wife and child into her and went in along with them. They only had their nightclothes on, but we got a blanket and some old coats around ourselves, so we were all right.

"So I pulled alongside the Elizabeth, and we got Captain Sherhorn, his wife and Milligan off. We had to be pretty careful, I can tell you, for it was certainly blowing great guns, and I thought sure a dozen times we were going to be capsized.

"Then we took Captain Towne and his wife off the Frederick Willembrock and, finally, Captain Aikin and Mrs. Aikin off the Rose Marie Feeney. Of course we were down almost to the gunwales then, but we thought maybe we could manage to make the Connecticut shore.

"After drifting for hours we saw the Orient Point life saving station.

"They saw us, too, and made out we were in trouble, and then soon had a lifeboat alongside. They brought us here, and we've all been well cared for since.

"Soon after we left the gale drove the Rose Marie on the rocks."

TIME LIMIT FOR BANKS.

Warned to Notify Intention to Join New System as Law Provides.

Washington, Feb. 16.—Warning was issued to national banks by M. C Elliott, secretary of the reserve bank organization committee, that to comply with the currency act they must signify within sixty days of its enactment their intention to join the new system. Several banks had expressed the belief that the law allowed them twelve months in which to make known their intentions. Under the law national banks which do not so signify within sixty days must prepare to liquidate and are allowed twelve months for this process.

Weather Forecast.

Light snow today, with rising temperature; tomorrow fair, with increasing southeast shifting to northwest winds.

—Jacob Gernert, newsdealer, Somerville, sells the Daily Press and will deliver it to you some each day.

THE DAILY PRESS IN DUNELLEN will be found on sale or delivered to any address every afternoon by Edward Pennock, druggist and newsdealer.

HOTEL FIRE TAKES WOMAN AS VICTIM

Meets Death When Going Back to Get Clothes.

STRUCTURE 100 YEARS OLD

Maid of Union House at Brielle Burns to Death Seeking Her Belongings. Proprietor Runs Half Mile In Bare Feet to Turn In an Alarm—Loss Is $100,000.

Brielle, N. J., Feb. 16.—The Union House, an old hotel which has stood for a hundred years, burned to the ground. Amanda Anderson, a maid, who was sleeping in a room adjoining that of Mrs. Addie V. Wainwright, the owner, got out, but went back to get her clothes and was burned to death.

The fire started near the room occupied by Stephen Wainwright and his wife and boy. It was licking at the door frame when they awoke, and Mrs. Wainwright took up the boy and ran out of doors. Mr. Wainwright went upstairs to awaken his mother and the servent and then ran half a mile in his bare feet through the snow to turn in an alarm.

The hotel was on the bank of the Manasquan river. Near it are many cottages, and for a time the fire, which lit up the surrounding country for miles, threatened to spread and destroy many houses.

The local department found itself unable to cope with the flames, and a call was sent to Manasquan for assistance. The chief there, William H. Ruf, refused to allow the apparatus to leave town, and when he later went to the scene of the fire the townspeople hissed him.

There were many bits of old furniture in the hotel which were highly valued by Mrs Wainwright. The loss is said to be more than $100,000.

The Wainwrights took refuge in the home of John H. Folk. All that Wainwright, who is the postmaster here, managed to save was the money box of the postoffice.

SNOW SHOVELING KILLS TWO

Aged Men Die From Overexertion In Jersey Town.

Boonton, N. J., Feb. 16.—Two men both over sixty, who were shoveling snow in front of their homes here, overexerted themselves too much and died.

Jacob Vreeland, sixty-five years of age, a retired butcher living in Myrtle avenue, thought shoveling snow would be good exercise. He had not more than half finished his task when he collapsed and fell into a pile of snow. He was dead when found there.

Benjamin Milners, sixty-one years of age, a clerk, of Brookiyn street, was shoveling snow during the early part of the afternoon shortly before dinner He grew weak and went into the house to rest. He went to bed and a physician was called in. When he arrived Milners was dead.

PREFERS TOBACCO TO PULPIT

But Preacher Who Wouldn't Quit Smoking May Get Both.

Mount Holly, N. J., Feb. 16.—When the First Baptist church here found itself without a pastor some time ago it invited the Rev. J. H. Perry, a student at Crozer Theological seminary, Chester, Pa., to deliver a trial sermon. He did and did it so well that the congregation decided he should be called

"But he smokes," declared a lady member of the conference at which the decision was reached, "and anybody who smokes creates a most pernicious example."

Forthwith a fervid argument was launched, finally resulting in a letter to the Rev. Perry asking him if he would stop smoking. He wrote back that he wouldn't.

POTTERY COMPANY TO CLOSE

Has Been In Operation Sixty Years and Employs 300 Hands.

Trenton, N. J., Feb. 16.—The Etruria pottery, which has been in operation sixty years and employs 300 hands will close within three weeks, according to a statement made by Charles H. Cook, head of the Cook Pottery company.

Because of conditions in the trade the company will abandon the manufacture of general ware. It will continue to make electric porcelain and specialties at the Prospect Hill plant, to which a part of the business now conducted at the Etruria will be transferred. The general pottery business has been slack since the first of the year.

BRIEF STATE ITEMS.

The Caldwell board of education has decided to submit the question of the establishment of a course in agriculture in the local high school to the voters.

Every-one-in-church day was celebrated in all of the Protestant churches of Newark. The congregations were unusually large. In all of the churches there were special services.

The Public Service corporation's snow sweepers threw the snow to each side of the trolley tracks in Passaic. It is piled at least three feet high outside the tracks, causing a congestion in traffic. The corporation has been ordered to remove this snow immediately.

—Some store may be placing on "special sale" just now the article you have not felt like paying "regular" prices for.

Stay at Your Desk—and Telephone

NO matter how carefully you may plan your work, there is always a possibility that some important matter may make a trip out of town seem necessary.

Why not take the trip by telephone?

Stay at your desk and "send your voice." Save the time and labor of personal travel. In nearly every case the interview by TELEPHONE will be as satisfactory and productive of results as a call in person would be.

Why not make your *next* business trip a *telephone* trip?

NEW YORK TELEPHONE CO.

4—14

... Commercial Manager.

100 East Fourth Street, Plainfield, N. J.

The Smile That Won't Come Off

is always worn by the thrifty housewife who uses a

"WHITE DAISY" WASHING MACHINE
Ball Bearings
$9.00
or a
"WHITE LILY" WASHING MACHINE
$7.50

and has her washing done before breakfast. For sale by

Gayle Hardware Co.

GENERAL HARDWARE AND HOUSEFURNISHINGS

'Phone 398 Front Street and Park Avenue

ASK THE MAN

for whom we have done plumbing and tinning of any description whether it wasn't an expert and scientific job. Or permit us to refer you to them, and when you want anything done in our line you will come to us. Let us give you an estimate on new or old work.

Work guaranteed satisfactorily done.

A stock of Hardware and Housefurnishing Goods unequalled in the city.

Let us serve you.

A. M. GRIFFEN CO.

119-121-123 E Front St., Plainfield N. J.

Two 'Phones 6—214

Attend the Remarkable

FUR SALE

of

Charles Kurtzman Furs of Quality 178 E Front St

DR. PITTIS OFFICE BUILDING

SUNDAY SCHOOLS ENDORSE TEMPERANCE MOVEMENT

Julian Z. Eichenko, county superintendent of the New Jersey Anti-Saloon League, has secured the endorsement of the Union County Sunday-school Association of the program of the league for 1914, the association heartily favoring the movement and recommending that the superintendent consult with Rev. A. S. Dezendorf, of Westfield, temperance superintendent of the association.

The financial secretary of the association, C. A. Brown, states that if all the schools paid the dues of five per cent per member per year, the expenses of both the county and State associations would be fully covered. It has been reported that many schools have been assisted by the association. Among those who attended the recent meeting of the association were Rev. Evarts C. Conover and Mrs. J. M. Williams, of Plainfield.

MEETING POSTPONED.

The meeting of Civil Service employes announced for Saturday night had to be postponed owing to the inability of the speaker, Edward McKee, to be present. Another date will be announced in the near future.

Plainfield Daily Press

LESLIE R. FORT.....Managing Editor

Published Daily except Sunday, by the PLAINFIELD PRESS COMPANY, 105 North Avenue.

Entered at the Plainfield, N. J., Post-office as Second Class Mail Matter.

TELEPHONE PLAINFIELD 1300.

Private Branch Exchange connecting all departments.

Two cents a copy. Ten cents a week. $5.00 a year in advance. Delivered by carrier or by mail. No extra charge for papers mailed to points in the U. S. and Canada.

Any subscriber failing to receive a single issue will confer a favor by notifying the business office.

Advertising rates mailed on application.

Copy for change of Advertisements to ensure change for same day must be at the office by 9:00 a. m.

FEBRUARY 16TH IN HISTORY.

1804—U. S. frigate Philadelphia was burned in the harbor of Tripoli.

1812—Henry Wilson, eighteenth Vice President of the U. S., born in Farmington, N. H. Died in Washington, D. C., Nov. 22, 1875.

1814—Charles Marie Weber, the founder of Stockton, Cal., born in Rhenish Bavaria. Died in Stockton, May 4, 1881.

1853—Steamer Independence wrecked off Lower California, with loss of 129 lives.

1882—Congress voted a pension of $5,000 a year to Mrs. Garfield, widow of the President.

1899—Francois Felix Faure, president of France, died. Born Jan. 31, 1841.

1913—President Taft reaffirmed his policy of non-intervention in the Mexican situation.

Plainfield, N. J., February 16, 1914.

THE CITY'S CONSCIENCE.

Every city has a community conscience. While some of them have been slow in making the discovery, the average community of today has secured a firm hold upon the realization of its duty to its citizens. It is simply in the degree that this community conscience has been discovered and developed that cities are progressive and successful. That rize is not all in the municipality is now generally admitted; that quality and goodness is paramount over quantity is acknowledged. Cities which cannot be the largest may succeed in the ambition of being the best, and Plainfield is in the latter class.

Mayor Baker, of Cleveland, has defined the city's conscience by declaring in an introduction to that city's Social Year Book that "the city of the future will not be allowed to happen." The future municipality must provide all that goes to make up the "fair chance for every child" in moral, mental and physical growth and the "equal chance for all both to contribute to the industrial and economic welfare of the race and to capture its rewards and satisfactions." Here then is the duty and opportunity resting upon every city's community conscience.

The municipal board of human welfare of Kansas City and several other cities is an example of this awakening of the city's conscience to its opportunities and its possibilities. Another example is to be found at Cleveland and it is possible with greater ease and almost as much efficiency. In the Ohio city, fifty-five citizen societies interested in various phases of welfare, charity and philanthropic work and embracing all sects, religions and types of welfare aid from baby dispensaries to homes for aged colored folks, are gathered under one great organization, the Cleveland Federation of Charity and Philanthropy which has just celebrated the completion of its first year's work by the publication of a year book which embraces the work done, plans for future work and resources at hand and to be obtained to make such work possible.

As in Cleveland, the community conscience can best be promoted by organized co-operation, not of charity bodies only, but of all the various detached agencies for welfare betterment. Municipal cooperation is also essential. Here in Plainfield, the range of activity which may be credited to community conscience is great. There is the Charity Organization Society with its work, the day nursery, children's home, the camparatively new civic centre work, including the public forum, under the auspices of the recreation committee; the anti-tuberculosis league, the playground commission, with the splendid work it is doing; the Parent-Teacher Associations; the penny lunches for school children, civic organizations in various parts of the city; the community Christmas and Fourth of July movements, and numerous other minor activities which demonstrate that the people of the city are fully alive to its needs. It may safely be said that Plainfield is in the forefront of the cities of the country making use of its resources and giving all an equal chance to enjoy the fruits of centralized humanity at work and in the home.

IN REPLY TO "ST. VALENTINE'S LINES TO A COUNCILMAN."

You ask me why a man will strive a Councilman to be
When no inducement is held forth by way of salary,
While on the other hand there seems a fund of work to do
Which takes him out three nights a week in order to get through?
I'll tell you, for I think I've learned the truth that puzzles you;
I'm not a Councilman myself but friendly am with two.
Now take Bill Smith to illustrate, his name is talked about
As candidate for Councilman, some honor without doubt;
He has no thought of salary or duties, none at all,
He merely sees the honor that attends the people's call;
So Bill just smiles and sees no harm to be a nominee
And then the chance of getting it is not so strong you see;
But opposition rises now, another candidate,
Which stirs the fighting blood in Bill and causes him to make
His strongest efforts just to see if he can't win the fight,
And when the primaries have brought his victory in sight
He jumps into the large campaign determined now to win,
Neglects his business, health and home and works with mighty vim.
He hears the plaudits of the mob, his presence greatly sought,
His chest expands, his brow grows stern with dignity and thought.
He wins the fight, the place is his; his honor satisfied,
And then he settles down to work to pay for all his pride.
You see, my friend, the reason's plain why men will strive for glory,
TO BE AN HONORED COUNCILMAN sums up their little story.

Reports come from Elizabeth that there will be plenty of candidates among the Democrats for the county offices which become vacant this fall, and that "the chief task of the Democratic steering committee will probably be to find a way to eliminate the superabundance of aspirants so as to get a ticket that will not be 'All Elizabeth,' and consequently topheavy." Then are enumerated a list of men who are seeking the various offices which become vacant, and aside from the State Senatorship every man mentioned comes from the county seat. That is usually the way. All of the Elizabeth office seekers feel that the ticket should be so balanced as to give other parts of the county a chance, just so long as each particular aspirant from Elizabeth is given his own little opportunity to serve the county. There are plenty of men who are willing to have other parts of the county represented so long as their own ambitions do not have to be curtailed, in order to care for the other sections. It's the same old story, and some day the voters of the county are going to rise up in their might, and hand the Elizabeth statesmen a terrific jolt.

"Remember the Maine!" Millions of the people of this country recall when that famous battleship was blown up in Havana harbor, but how few there are today who can mention the date upon which that great disaster befell the nation. Pause a moment, before reading further and search back in your memory, and see whether you really know when that explosion, which was heard round the world, took place. Today is the sixteenth anniversary of the destruction of the battleship, and at the Arlington National Cemetery it is being fittingly commemorated. The American people never forget national calamities, but very few remember the dates upon which they occur. We can think of no more fitting tribute than the launching of the flower boat, as was done today on the Potomac river, from which young women scattered flowers on the waves to the memory of the "unforgotten dead of the Maine."

President Wilson's reception to his New Jersey friends proved to be a delightful affair, even if the Chief Magistrate was not present. It afforded an opportunity for meeting the big men of the nation, and for inspecting the White House, which seldom falls to the lot of the citizens, and established a custom which might well be made an annual one. Usually the White House receptions are formal affairs, with anywhere from 2,000 to 3,000 people present, but there was an entire absence of such an atmosphere on Friday night, which made the occasion a delightful one for all who attended.

THE FORUM.

Editors, Plainfield Daily Press:

Some weeks ago I saw a freight car that had been shunted over at the freight house in the East End of our city, and with white chalk someone had written on it in large letters: "Read the Menace" and get wise to the priests. Until the advent of L. Cruikshank I had supposed that it was the work of some super-socialist with mental aberration.

Now I must ask why should anyone read the "Menace" and what is there about the priests to (get wise to) that we cannot read in the regular daily journals.

If a priest falls from his high estate the thud is heard all over Christendom, and the sound reverberates along valley and crag for many an hour because the fall will have been a mighty one.

Such an event is a calamity, and when it happens, why is it that the barbed shaft of slander is directed at the church? when it should receive the sympathy that is generally accorded the innocent mother who unconsciously nourishes a serpent to her breast.

Because an apple tree which is heavily laden with good fruit should happen to produce one imperfect apple, do we chop down the tree because of it? No!

When a mother has a family of four good children and there arrives a fifth, who through some strange combination of childish association and a penchant for wrongly registering impressions on its mentality, and thereby becoming a criminal, do we fly at the mother's throat with tense, gripping fingers, or wait in the darkness with an unsheathed knife to distrop the rest of the family? Decidedly No!

Mr. Cruikshank disregards the ethical rules of argument when he goes back a thousand years to pick up a club with which to belabor his opponent.

If we want to have an argument on ancient history, why then I wonder how the rest of the human race would compare with the Christians about the time that Paul was giving chatauquas in the back yards of Rome. We are told that Nero was quite a cut up. Paul was champion of a constructive policy. All of the disciples may not have been Saints but range them, one for one, alongside the Court of Nero, (Idol of Iniquity), and you have, to say the least, a novel comparison.

We are told that to be fifty-one per cent right is to be on the desirable side of the Styx.

The Catholic Church can boast more than fifty-one per cent. Also if she wishes she can plead the statute of limitations, but she does not do it.

What history has handed down is accepted on its face value, and if the world of the flesh could boast as good a record, and as steady a progress despite the burden of the double cross, as the Catholic Church, there would be no one to edit and no one to champion such papers as the "Menace."

The cry of the "Menace" is not Liberty, but a dark, deep red, foreboding license.

The policy of the "Menace" is not constructive, and whatever is not constructive is destructive, and whatever is destructive is a menace. "Menace" is the right word. Only I can never more use it without thinking of snakes.

What the serpent was in the Garden of Eden, the "Menace" is in the garden of life.

What "Gyp the Blood" and "Lefty Louis" are to the physical aspect of life, the "Menace" is to the moral.

What the jemson-weed, murdock and skunk-cabbage are to vegetation the "Menace" is to the growth of righteousness.

Emerson said: "A weed is a plant whose virtues have not yet been discovered." Since Emerson I can boast of discovering the virtue of one weed—the "Menace."

The "Menace" has a virtue.

It is an excellent example of what people should not read.

However, the mind of man possesses a morbid curiosity, and people read the "Menace" with the same feeling that they look at the reptiles in Bronx Park. Once the novelty has worn off the public will vomit the vile dose and amongst the sea-sick victims will be Mr. L. Cruikshank.

For one thing, I think Mr. Cruikshank is a joker. Of course he is intelligent. He might even admit it. I would not be surprised to learn that he is a very clever ad. man, who is soon going to offer us for sale some patent medicine, a cure for mal de mer perhaps, and is taking this novel method of introducing himself to the Plainfield public.

WALTER ARNOLD.

Plainfield, Feb. 16, 1914.

"THE PRESIDENT'S PARDON."

"The President's Pardon" will be the big feature photo-play at Proctor's theatre, today, former President Taft appearing in the films. This picture will remain here up to and including Wednesday. Other pictures will include "The Girl at the Curtain," "A Son's Devotion," "Mabel's Strange Predicament." Tomorrow there will be another strong list of photo-plays.

GERMAN BENEFICIAL SOCIETY CELEBRATES

Announcement that there was a surplus of $1,500 in the treasury was made by August Wolffe, who acted as toastmaster, at the supper given on Saturday night, in Sangerbund Hall, the borough, in celebration of the eighteenth anniversary of the Germania Beneficial Society. Handsome souvenirs, some of them cut glass articles, were distributed among the guests. There are about 30 members in the Germania Beneficial Society.

Speeches were made at the supper by President Rudolph Wuergler and Secretary Vincent Wisniewski. Miss Sophia Vogel, of Dewey Park, played the piano, and Charles Geibler the accordion. The supper was served by Steward Leopold Kuntz. The society's officers are: Rudolph Wuergler, president; G. Hermann, vice-president; Vincent Wisniewski, secretary; August Wolffe, financial secretary; and J. Wicenid, treasurer. The annual election of officers will be held early in April.

THE TEMPERATURE.

The temperature report from The State Trust Company today is as follows: 9 a. m., 12 degrees; 11 a. m., 19 degrees; 1 p. m., 27 degrees.

—Advertise in the Daily Press.

Headquarters for

GIBSON'S RYE

E. C. WESCOTT,

115 East Front Street.

Women's & Children's Rubbers

SALE OF STEERING SLEIGHS

Made Just Like the Famous Flexible Flyers

98c, 1.25, 1.50, 1.98, 2.69

Women's & Children's Rubbers

New Dress Ginghams

8c a yard

About 5,000 yards, all new Spring patterns and colorings, in stripes, checks, plaids and plain colors; regular 12½c goods.

Less Than Half Price

Enamel Ware Sale

Your Choice

25c

Values up to 75c

Tea and Coffee Pots, Cooking Kettles, Roasting Pans, Foot Tubs, Chambers, Berlin Kettles, Dish Pans, Colanders and Wash Bowls.

Boys' $1 Blouse Waists for . . 75c

The K. & E. Brand, with and without collar, in white and fancy madras, chambray and striped flannel.

Women's 25c Stockings, a pair . 19c

Burson fashioned Hose, fine quality black cotton, with double sole and high spliced heel.

Men's Union Suits, worth up to $3, for 1.98

Natural grey wool, fine ribbed, splendid value.

50c Corset Covers for 29c

Made of fine cambric and crepe, neatly trimmed with lace and ribbon.

The Best Shoe Value in Town

Reg. $6 Quality for 3.85

Women's bench made Button Boots, "The Plaza," in Wilson grey, black cravenette and kid tops, Patent Leather and Demi-Calf Boxings. Don't miss this big special.

A Chance to Buy a Good Coat for a Little Money . . . 10.98

Excellent $15.00 Values.

For Beautiful Astrachan Coats in black, white, brown and navy; also in fancy mixed cloths; all elegantly tailored.

Women's & Children's Rubbers

Woodhull & Martin Co.

Women's & Children's Rubbers

WE GIVE FIVE PER CENT. PROFIT SHARING COUPONS.

Wyah's Sage & Sulphur, 45c
Scott's Emulsion, 45c

Avoid Taking Cold

Get one of our Russian Wool Lung Protectors or Russian Wool and Chamois.

Price 65c up.

SCHREINER BROS.

Prescription Druggists

PARK AVE., COR. SECOND ST.

YESTERDAY'S LOCAL WEATHER.

8 a. m. temperature	16
8 p. m. temperature	13
Maximum temperature	26
Minimum temperature	11
Mean temperature	18
Normal temperature	30

—Advertise in the Daily Press.

B. Altman & Co.

will place on Sale to-morrow (Tuesday), in the Department on the Second Floor,

5,000 Women's Morning Dresses

made of desirable cotton fabrics, at the very special prices of

$1.45, $2.25, $3.00 & $3.50

Fifth Avenue, 34th and 35th Streets, New York.

DON'T OVERLOOK SECURITY FOR VALUABLES

It is very important because fire or theft may occur at any time if your valuables are left in some unprotected place. Our Fire and Burglar Proof Vault insures Absolute Safety. Safe Deposit Boxes to rent here at reasonable prices.

$5.00 AND UP PER YEAR.

3% INTEREST ON CHECKING ACCOUNTS OF $500.00 AND ABOVE

4% INTEREST ON SAVINGS ACCOUNTS OF $10.00 AND ABOVE

THE CITY NATIONAL BANK

OF PLAINFIELD, N. J.

Capital $150,000.00 Surplus and Profits $300,000.00 (all earned)

FASHION INTRUDES UPON THE SLENDER SILHOUETTE

AFTER a struggle to attain a sylph-like figure at any cost, even of dieting and exercising, in addition to studied corseting, fashionable woman throws down the gauntlet before styles that subvert her cherished ideals of yesterday as regards dress. The slender silhouette in effect, is no more. We are told that we need not mind adding draperies and puffs about the hips, and Paris bears out the edict by sending garments with flutes and even godets below the waistline, while the antiquated bustle has intruded so subtly in modern guise as to be tolerated to some extent. The fact of the matter is that only slight figures are rejoicing in the prospect of added girth. The stouter women must needs carefully select modifications of the extreme novelties, which happily can be found.

While French couturiers are wondering what innovation to exploit for Spring and Summer, various examples of styles recently launched are interesting and suggestive. A group of them is illustrated on this page.

Still the Far East is the source of color and also fabric inspiration, with Frenchmen to interpret it in terms of modern art. The city shops which have featured the new goods very early have found eager buyers.

The intrusion of drapery is simultaneous with combinations of two or more materials, for one dress. Everything must be soft and supple, though taffetas, which is very strong at the moment, would seem to depart from that statement. The chiffon finish, however, is used, and it is practical as well as adaptable to a variety of the latest models. For instance, it is perfectly suited to the gown in the centre of the page (8116) combining plain black taffetas with plaid. The two-piece foundation skirt measures one and three-eighths yards at the foot, has a short-pointed tunic of the plaid, with a ruffled tunic of plaid beneath it. The finish of the points is hemstitching, which is very new. It looks almost like a picot edge. The blouse is fastened into a slightly raised belt and has a guimpe. The large trimming buttons, which are red, are also a style feature of importance at the moment. This type of dress is one that will hold good for very dressy gowns, or for simple wash frocks, according to the material chosen.

Jet has been revived both for costumes and for millinery. Fringe of it outlines the diagonal drapery and bodice of the rich chiffon velvet reception gown at the right (7860). White chaquelé lace forms the graceful upper bodice, with flowing sleeves, and hung over flesh-colored chiffon.

SMALL hats mark the transition from Winter to Spring millinery, with turban and narrow sailor shapes most noticeable. Except for the hat which is fashioned on a frame, the trimming is simple, consisting only of a fancy, or loops of silk, or a pair of pompons, which are very smart.

Black and violet tulle hats are fascinating, and accord with the delicate beauty of filmy gowns and dressy blouses. Crowns of violets with a straw brim displayed among the early models for town and the Southern resorts. Facings of taffetas on the outside of brims are a dressy feature of fine Panama hats having a bow of ribbon and a cluster of exquisite flowers to give a Frenchy color scheme. There are many early hats of straw with silk or velvet crowns. All ribbon hats are a novelty. Many of them have high coronets of ribbon plaited or shirred at one side. Plaited black tulle ruffs stand high around boat-shaped turbans.

8062

8082

Flowing Sleeve a feature of this Graceful Model

8116

Black Taffetas Combined with Plaid Silk

7860

Black Velvet with Lace and Jet

8094

Plaited Chiffon Tunic with Broché Crêpe

NOW, if ever, there is opportunity for the display of individuality in dress, with of course the proviso that we shall keep within the decree for drapery of some sort. The latest models which thus introduce variations from the skirts of straight breadths have set the pace for originality, and offered a wide choice of styles, as indicated in the types of dresses reproduced on this page. The débutante and her slender sisters are revelling in dancing frocks like the one above (8062) with two gathered flounces of lace, chiffon, or net, "topped" by a delicate filmy bodice, frills for the neck and sleeve-ends, and a crush girdle with a pump bow at the back. This is one of the most practical ways to make a new dress, or to remodel an old one, so that it will be the object of special admiration if it happens to be the first of its kind introduced in a coterie of fashion followers.

There is classic beauty in the graceful drapery of the gown on the left, with a flowing sleeve for one arm only. This idea is featured for dancing dresses, as the uplifted arm displays the soft folds of the fabric. The model shown is of satin charmeuse, with the overdress of chiffon cloth edged with jet. It can be reproduced in a variety of materials and combinations using pattern No. 8082, with or without a guimpe. Without the drapery there is a simple plain dress with a three-piece skirt, and slightly raised waistline, suitable for many of the new summer silks and wash materials.

No wardrobe is quite up-to-date, which does not include a brocade or flowered dress of some kind. One sees beautiful brocaded silk poplins combined with plain of the same ground or with chiffon, as pictured in model No. 8094. This has a plain four-gored skirt, coming in at the foot, and a loose blouse with a Gibson plait that is always becoming. The plaited tunic of chiffon extends only to the front, and does not intrude upon the length of the middle skirt which shorter women should have. The square collar pointing out on the shoulder is one of the newest shapes. This and every other pattern on the page is 15 cents each.

New Lingerie of Silk and Nainsook

FRENCH and domestic lingerie for the new season is a marvel of delicate beauty and a temptation to the pocketbook, though one questions the lasting quality of what she most admires. It is cut on the slender straight lines which have prevailed for a long time, for no matter how voluminous the outer garments become, there is no willingness to add bulk beneath them. The texture of crêpe de Chine as well as its wearing quality makes it more in demand for separate skirts, bodices and slips, which will be indispensable with lingerie dresses.

In cut, the underwear takes on the latest features of outer apparel. There is a new skirt divided in front, like a tango dancing frock. It has rows of lace insertion on either side of the front division and extending around the bottom.

A shirred vest of white shadow net is another new idea in a nightdress, also a surplice of tucked net. Batiste embroidery is being used in underwear, and is frequently combined with Cluny lace, Irish medallions and Valenciennes insertions.

Drawers have very narrow bottoms, and the fullness of each leg is daintily taken up in clusters of tiny vertical tucks near the edge. Flat finishes and embroidered scallops take the place of full ruffles, in order that the garment shall have no bulk. Combination pieces, consisting of corset cover and drawers, are in big demand; and these, too, have the narrow bottoms.

Mercerized cotton and lisle knickerbockers, with a silk finish and daintily trimmed with shirred ribbon bands and bows are taking well with women who cannot afford Italian silk underwear, or who are so practical as to realize the more lasting and better laundering qualities of the former.

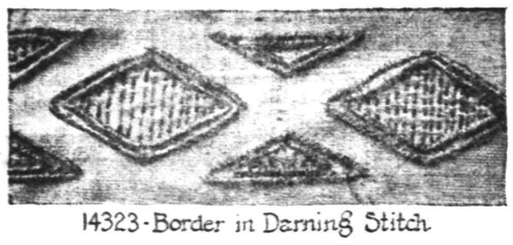

14323-Border in Darning Stitch

WOOL and cotton ratine and other fabrics with loosely woven meshes, particularly ramie linens and crêpes brought out for the coming season, lend themselves to effective decoration of handiwork such as shown in the border design above (14323).

A double row of outline-stitch or embroidery floss, couched on, shapes the diamond, while the inside has vertical threads run in darning stitch. It is adaptable also to curtain borders and pillow tops of crash. The designs, one and three-quarter inches wide, come in a three-yard strip, ready for stamping. 10 cents.

ANNUAL sales of household and table linens of late in city shops have focused attention upon the variety and artistic beauty of the handwork which embellishes them. Fashion prescribes wondrous combinations of embroidery with Cluny, filet, Flanders and even Vénise laces.

The housewife who may only admire the latter is pretty certain to have her linen closet stocked with embroidered towels. The scalloped ends with a more or less elaborate design continue to be fashionable and fascinating for the woman who embroiders. Below is a group of three towel patterns which come in a set (14543) ready to stamp. They are for the guest towel size, eighteen inches across. Satin and eyelet embroidery are combined. It is only necessary to use the elaborate decoration on one end, a plain scallop being used on the other. A two-inch initial may be placed in the centre of each design. These three designs may also be used for pillow slips or adapted for pin cushions, baby pillows, glove and handkerchief cases of linen. For a fifteen-inch towel omit the scallops at either end of the pattern. The set is 15

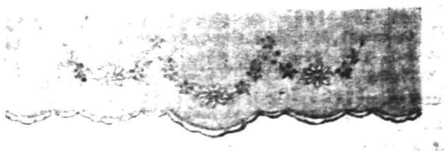

14543

Three Designs for Embroidered Towels

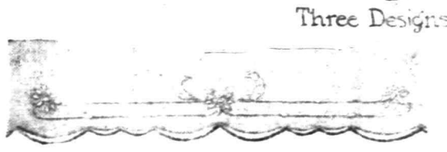

Household Hints

ALUMINUM cooking utensils that become blackened can be cleaned with lemon juice, or with oxalic acid in weak solution. In case of the latter, extreme care must be used to wash off all traces of the cleanser. Aluminum is not apt to get black unless it has been heated so hot that food is scorched on it.

Easy Cheese Straws

When making pie crust, the left-over scraps may be utilized for delicious cheese straws to serve with salad or with tea. Roll out the crust and sprinkle on it grated English cheese to which a few grains of cayenne pepper and salt have been added. Work it in and then roll the crust up in straws about as large as one's little finger. Cut in desired lengths and bake on a greased pan.

Lobster Sandwiches

The innumerable variety of sandwiches has been increased by a very delicate and delicious combination of lobster and chopped celery spread with mayonnaise between thin slices of sandwich bread. The mixture may be placed on a leaf of tender lettuce. Cut the sandwiches diamond shape to distinguish them from others.

Patterns for designs shown on this page can be obtained from any agency selling LADIES' HOME JOURNAL PATTERNS

THE CLIMAX TO THIS PICTURE IS TOO SAD TO PRINT

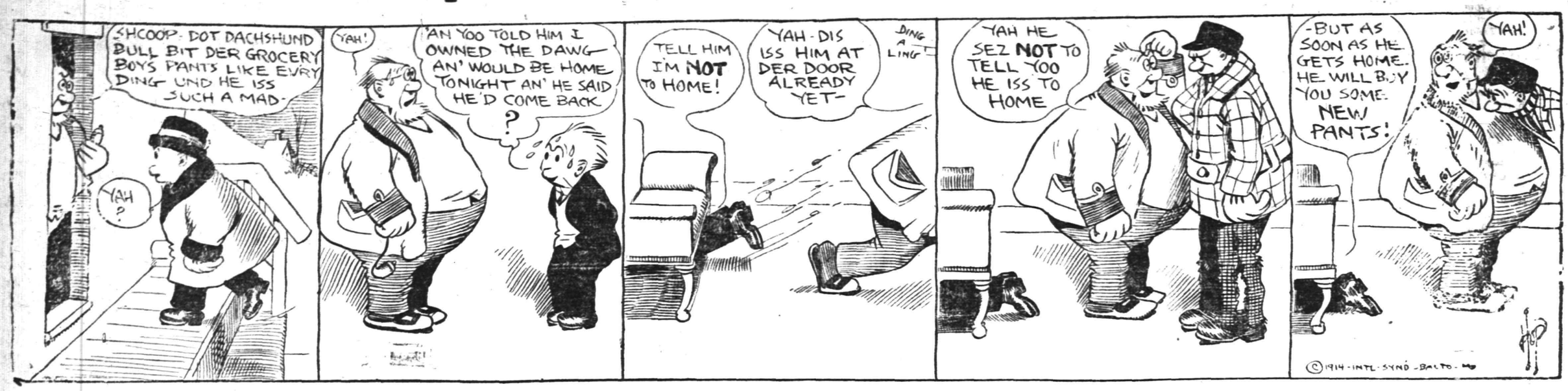

IN THE SPORTING SPOTLIGHT

SET GOOD SCORES IN CLUB TOURNEY

George Taylor Won Knights of Columbus Event With Five Double Centuries.

F. M'INERNEY SECOND

Winner Polls 1135 and Runner-up Comes in Fifteen Pins in Back of This Mark—No Third Prize Has as Yet Been Decided.

Setting up five marks that comfortably passed the double century record, George Taylor easily captured the first award in the Knights of Columbus prize tournament held in connection with the fair that closed Saturday night and he will receive the first prize, having led a pack of competitors throughout the week and wound up in front with twenty pins to spare over his nearest rival Frank McInerney. Taylor's best score came the first night, when he knocked down 238 pins and he nearly equalled this high water record in the third game by smashing 232 of the wooden images in a tournament match.

McInerney's highest one night score was 234, established the second night, and he wound up the week with a grand total of 1,115, against Taylor's 1,135. Both of these men did some excellent pinning and the totals chalked up for the quintet of games are unusually creditable for a tournament of this nature, where individualism plays a prominent part. A number of those entered in the event were unable to complete their schedule of games prior to Saturday night and as a result the third place winner was not decided.

For his great showing Taylor will receive a pool cue and McInerney, the runner-up, will get a bowling ball. The third prize, one set of poker chips, is still in the hands of the committee in charge of the event. Although Jim Cullen scored three double centuries he failed to play the regular number of games and was declared out Saturday night, as were also Edward Taylor, Jack Wilson, Fred Connors, M. Moynihan, Miles S. Wilson, Richard Birmingham, George Howe and Harry Shannon. Their scores were as follows: Cullen (three games) 204, 208, 240; Taylor (four games), 199, 199, 220, 224; Wilson (two games), 198, 199; Connors (four games), 190, 210, 231, 233; Moynihan (one game), 214; Wilson (one game), 202; Birmingham (one game), 212; Howe (one game), 236, and H. Shannon (one game), 235.

AMATEUR PUGILISTS WILL COMPETE FOR STATE BELT

Entry blanks are now ready for the New Jersey State Amateur boxing tournament, which will be conducted by the National Turn Verein in its clubhouse in Bruce street, Newark, Saturday and Monday nights, March 7 and 9. Solid gold, diamond-studded, regulation die medals, emblematic of the district championship of the A. A. U., will be awarded the winners of each class.

Sterling silver, ruby-studded regulation die medals will be awarded the second men and bronze regulation medals to the third. Six classes will be contested, being at 108 pounds and under, 115 pounds and under, 125 pounds and under, 135 pounds and under and 158 pounds and under. This being a championship event, no overweight will be allowed, as the rules do not permit it.

ELKS' LEAGUE GAME.

The Newark antlered pinners will roll an Elks' League series on the Rahway alleys tonight.

Queries, Comment and Answers

Sporting Editor:

Query—Will you tell a reader if the pews in the old Plymouth church were ever supplied with doors?—L. W.

Answer—It is claimed that there never were doors to the pews in the Plymouth church and the woodwork does not show signs of puncturing such as hinges would leave.

Sporting Editor:

Query—What is the meaning of "Increment Tax?"—L. A. T.

Answer—The term "Increment Tax" means that special value attaching directly to land by reason of its location and due solely to the increase of population, which value is to be termed by a mathematical comparison with all other surrounding land. The value of land advances not alone by the increase of population but by the standard of living of the population and the development of its resources. The vast power of Niagara Falls was wasted until some man (not the community) conceived the idea of harnessing it, developing the electric power, and using that power for the increased efficiency of production; individual thought and effort made that value available in exactly the same manner as land acquires value in a new community.

Sporting Editor:

Query—What steps do householders have to take in order to secure a permit to keep firearms in the house under the Sullivan Law?—K.

Answer—The Sullican Law was amended to permit householders to keep pistols in their houses for protection against burglars but everyone applying for a permit must appear before one of the police court judges with testimonials of good character in order to get it.

Sporting Editor:

Query—What are the automobile license colors for New Jersey?—P. W.

Answer—Maroon background with white letters.

Sporting Editor:

Query—When does the Sportsmen's Show open in New York?—H. H. T.

Answer—The Sportsmen's Show will open in Madison Square Garden next Saturday night.

"Sportdom Tips"

WILL LIMIT ATTENDANCE.

When the North Plainfield and Plainfield High School basketball teams meet to decide that interscholastic championship on the Y. M. C. A. court in a couple of days there will have to be some limit put on the number who are allowed to pass through the turnstiles before game time. The Y. M. C. A. gymnasium, including standing room and gallery, will accommodate 200 persons in a pinch and how the 400 who attended that second game in Saengerbund Hall last Thursday afternoon will get in to get a peep at the all-important affair is a mystery which will have to be solved before game time. It is safe to say, however, that the box office window will be slammed down after 200 admissions have been gathered and the old adage of "First come, first served" will prevail. Spectators will no doubt begin to gather a couple of long hours before the whistle blows and the managers of the contesting teams will have their hands full handling the crowd. In view of the fact that the second game drew some 400 spectators it may be concluded that double that number will clamor for admission on this occasion.

BASEBALL GETS A SET-BACK.

Since that Interscholastic Basketball League came into its own those two High School baseball captains have taken to cover. Haven't heard anything of either Smalley or Rosenson and don't expect to until after Thursday. We can account for Rosenson's lay-off by taking into consideration the fact that he is a member of the P. H. S. basketball quintet, but what has become of Smalley is a mystery. However, we admire their generosity in ducking out of the spotlight and giving the basketball deal full sway for the time being.

Despite the fact that the Yankees have flown South and Jack Martin is summering at Asbury Park, baseball news is as yet indiesgtible at breakfast time and we confine our reading to hockey and basketball exclusively. Even bowling is having a hard time to get on the sporting pages and interscholastic baseball is hidden in the remodest corners.

A POPULAR PASTIME.

A quartet of athletic coaches representing some of the biggest colleges in the country are occupying their time during the winter months angling for the services of Jimmy Nash and before next September blows around we expect to see our popular little star safely encased within the walls of some big institution where athletics come first, followed by studies. Nash is one of the best all around performers ever turned out of a local school and we have to hand it to Coach Wardlaw, of Leal's, for snatching him out of the Plainfield High School's grasp at the opportune moment of his career.

A FREAK MASCOT.

Many unusual mascots are employed by fighters but perhaps none has a more unusual one that Bob Fitzsimmons. When "Ruby Robert" goes into the roped arena he has a kangaroo's foot attached to his belt which means more to him than his famous punches and the boxing world well knows how the ex-champ can slug. Bob would refuse to enter the ring without his precious talisman and he always tucks it into his silk scarf with which he girds himself before going into battle. Before moving to Dunellen, Fitz always kept a big brown bear which he took walks with and ran also while in training for a scrap.

ADVICE TO THE WINDLORN.

Startling news item—"Coach Collier should be strict with his charges. A man cannot dance all day and then play a game of basketball the next day. Last Wednesday the Plainfield High School five went to bed early, while one of the borough players was down town at 1 a. m. and displayed no intention of going home." The shameful stay-out all-night. Where were you, Paul, when this awful thing happened and who is the scribe who saw to it that those Plainfield High School athletes were tucked away in their little beds with the chickens? Who was that brave lad who dared to show his face on the streets of the borough after the midnight hour? Think of a basketball player, or any other kind of a player running loose in Canada at that unearthly hour! I'm surprised and we'll have to give him the "once over" the next time we meet him after dark in North Plainfield.

In this case, however, Abraitis happened to be the bad little youth who breathed the midnight air of Canada. We have a faint recollection concerning that game last week, however, and if our memory serves us right little "Abole" was a shining light for those boroughites. It might be well for this scribe to breathe a little of the darkened atmosphere and pen his lines in a corner far remote from such distractions as basketball players prowling around in the wee small hours of the morning in quest of fresh air.

Old King Snow ruled the athletic program Saturday night. There's one consolation, however, and that comes in the fact that Plainfield and North Plainfield will not have to take trains via Elizabethport to reach the Y. M. C. A.

Bill Donovan comes across with the information that baseball players wire offers to themselves. Think of a veteran like Bill dispensing such stale information as this when even the office boy suspected as much.

Charlie Ebbets is credited with having made the remark that "The Federal League is in its infancy." The Federal Leaguers are apparently furnishing him with evidence of growth in the national pastime and it is a well known fact that Charlie is noted regarding the advance of the lusty infantile prodigy from the "cradle stage" to that of being a "big boy" with any particular enjoyment.

Rumor has it that those Leal School athletes are rehearsing a set of yells for that interscholastic match between the two High Schools. What better disposition could they make of their knowledge of basketball?

Hereafter Princeton football players will be barred by the college athletic board for violation of a rule which prohibits them from writing "expert accounts" of gridiron games for the newspapers. This is in line with the movement to stamp out all evidences of professionalism.

Why not a skiing contest while we have the white coating?

RUFUS C. FINCH RETURNS FROM SOUTHERN HUNTS

Rufus C. Finch, M. F. H., of the Watchung Hunt Club returned yesterday from "The Plains," Virginia, where he attended a joint meeting of three hunts, which proved a great success. While away he visited Piedmont and was a guest at Berlin Hall where he was able to secure many excellent suggestions for the local hunt club. Previous to the southern trip, Mr. Finch attended a meet held by the Rose Tree Hunt Club, of Pennsylvania; also one at Westchester, Pa., when the masters entertained the farmers at their clubhouse. There were speeches by the farmers and a general goo! time.

The Watchung Hunt Club will hold another social session on Saturday afternoon and evening, February 28. There will be a buffet luncheon and music will be provided for the members and friends both afternoon and evening. These affairs are intended to keep up the interest of the members during the off-hunting season.

SOME FEMININE RECORDS.

Berkeley, Cal., Feb. 16.—In the first women's field meet ever held at the University of California two records were established by representatives of the sophomore class on the Hearst Hall open court field. Miss Frances Jackling broke the former records for the eight-pound shot-put and the basketball throw for distance. Her marks were, respectively, 34 feet 1¼ inches and 82 feet 8 inches. The previous shot-put record was 33 feet 1 inch, made at Bryn Mawr College by Miss M. Young. Her mark for the basketball throw of 82 feet 8 inches was nearly five feet greater than the former record made by a Vassar girl.

K. OF C. LEAGUE.

The Elizabeth bowling team of the Knights of Columbus League, will roll on the Montclair alleys tonight and the Belleville five will appear on the Bayley Council's alleys.

—Merchants realize that the housewives who appreciate "special sales" are critical buyers—and that mere price-lure is not enough. The goods must be RIGHT.

WEATHER CONDITIONS DISRUPTED PROGRAMS

Many Athletic Events Called Off Saturday Night Because of Snow.

As the result of the snow many athletic contests were either postponed or cancelled here Saturday afternoon and evening, basketball and hockey programs being most seriously effected. The good ice of the middle part of last week inspired the hockey managers to get busy on a week-end schedule and as a result many minor contests were arranged for Saturday morning and afternoon but the sudden covering of snow put the kibosh on ice hockey for the time being at least. The Cedarcroft seven was carded to met its old rival, the Cranford Canoe Club team at the latter place and this was looked upon by both teams as the all important contest of the season. Inasmuch as the Cranfordites got away with the first contest by a score of 1 to 0 the Plainfielders were anxious to get another whack at the up-State clan and the snow was an unwelcome visitor coming the time it did.

Many basketball programs were shattered both in this city and in the suburbs and as a result there were mighty few attractions in this burg Saturday night. For the first time this season the Y. M. C. A. court was deserted as far as real basketball is concerned. Saturday night, the only contest being played between a pair of scrub teams to a full house of chairs. There was no game scheduled for the first team but the Plainfield High School performers expected to entertain the Somerville school boys on the local court but Somerville was snow-bound and the latter team cancelled the engagement.

Scotch Plains players were to have taken a trip to Elizabethport but the Bank Clerks' team of that place saw fit to push the issue ahead several weeks in order to assure an audience and the 'Plainers stayed at home. Cranford failed to reach North Plainfield and as a result there was no High School game at Saengerbund Hall Saturday afternoon.

This week promises to be an all-star one as far as basketball is concerned and the players will make up for the time they lost the latter part of last week by working overtime during the coming four or five days. The all important interscholastic title scrap comes this week and Leal School is playing Westfield at the latter place this afternoon.

The High Street Cadets, of Bloomfield, which were scheduled to play Hope Chapel in the Fourth street gym, were halted at the Broad street station in Newark and telephoned to the local manager just before game time that they would not be on hand at the appointed hour. The Netherwood A. C. quintet, which was scheduled to meet the Hope seconds, also failed to put in appearance. Busy Izzy is said to be the party responsible for the latter break.

—Advertise in The Daily Press.

LOCAL BOYS WILL ENTER PENN MEET

Relay Races Will Attract Local Interest for the First Time in Many Years.

For the first in a number of years there will be local interest in the annual relay races to be held under the auspices of the University of Pennsylvania Athletic Association next April, three local athletes having signified their intention of entering the biggest set of collegiate games of the year. James Nash, now a member of Temple University, will take part in the sprints and the shot put; Ralph Runyon, of the Plainfield High School track team, will enter the interscholastic pole vault in class eight, and Morris Mann will compete in the running broad jump, in the same class and under the same colors as Runyon.

Nash is planning to accompany the University of Pennsylvania team to Georgetown University next week and will compete under the colors of the Pennsylvania college track team in the sprints. He has been training with the Penn athletes and is being taken to Georgetown under the charge of the university trainer.

LOCAL SHARPSHOOTER OUT FOR CHAMPIONSHIP HONORS

Among the sharpshooters who are tuning up for the three indoor trapshooting tournaments, which will be held in Madison Square Garden in connection with the Sportsmen's Show next week, is Neaf Apgar, of this city, and the local expert expects to capture some of the championship honors that will be decided at that time. Other cracks who are training for the event are W. B. Darton, last year's champion; Jack Fanning, Tom Davis, H. S. Wells, Hant Stevens, Tom Kellar and J. A. R. Elliot.

With all of the old attractions intact and numerous new features added this perennial exhibition of the world of sport and wilderness will be opened to the public next Saturday afternoon and will remain at the Garden until the following Friday evening.

AWARDED THREE PRIZES.

"Tip Toes," a toy poodle, owned by Mrs. Fred S. Moore, of this city, was awarded three prizes by the judges at the second annual dog show held on Saturday, by the Newark Kennel Club of New Jersey. The Plainfield dog received first prize in the limited class, second prize in the open class competition and was awarded a prize in the reserved winner class. The dog already has 13 of 15 points for the championship of his class.

—Daily Press want ads. bring results.

—Advertise in the Daily Press. It brings results.

YOUNG GEORGE WASHINGTON got into mischief destroying his father's orchard with his little hatchet, because he wasn't provided with the sports that a healthy boy loves to indulge in. If he had had one of the speedy Reading Standard or Hudson bicycles he would have been spinning over the road as you should be by Washington's Birthday, by securing a Reading Standard or Hudson Wheel at

LEO ZEISEL

Bicycles, Sundries, Musical Instruments and Sporting Goods. Temporary at 328 W. Front St. Permanent Headquarters after March 1st, 222 W. Front St., Next Door to Proctor's.

MANY OFFERS FOR PLAINFIELD BOY

Nash the Target for Missles Hurled by Collegiate Coaches.

MAY ENTER OBERLIN

Tempting Bait Offered by Numerous Institutions of Learning In Different Sections—Will Probably Remain at Temple Until Next Fall.

Plainfield's premier athletic product, James Nash, of West Front street, has suddenly become the target for sportmen and coaches in every section of the country and during the past month "Goat" has been the recipient of tempting offers from a score of different colleges, universities and athletic clubs throughout the United States. Although of an unassuming and almost retiring character, Nash has become known about the universe because of his remarkable athletic prowess and before September rolls around it is a safe bet that he will be incased within the walls of one of America's "Big Four."

Several weeks ago Nash was handed some tempting bait by the coach of Syracuse University and for a time thought seriously of casting his lot in that direction. The athletic work of that institution ranks on a high basis and the Queen City youth had almost made up his mind to enter the university when the subject matter was brought up and it was found that he could not get the educational course he was after at that particular institution.

He accordingly turned down that morsel and since his refusal he has received offers from Columbia, Harvard, Oberlin and various other minor educational institutions throughout the country. James J. Nash, of West Front street, the young athlete's father, has also been communicated with by various authorities who are trying to influence him to send the prodigy to one college or another. Included in the offers was a four page document from Dr. C. W. Savidge, of Oberlin University, and it now seems probable that Jim will cast his lot with the Ohio college and enter it next fall as a student in the sophomore class. The Harvard and Columbia offers are also being taken into consideration and he will probably not arrive at a definite decision before the fall term rolls around.

Oberlin offers the physical director's course which he is after and also ranks high with Western colleges in athletic endeavor of every kind. At present the Plainfield athlete is studying in Temple University, in Philadelphia, and while he is satisfied with the college and the courses it offers he has been prompted by numerous offers to seek a larger field of work. Besides being a leader in athletic competition while only a freshman Nash is getting along remarkably well along educational lines at Temple and is one of the honor men in the institution in several branches of study. Since entering the Sleeptown university he has taken an active part in field and track athletics as well as indoor pastimes and his injured leg has completely rounded into form once more. During the fall and spring months he is gathering pointers from Connie Mack and is a candidate for the backstop berth on the Temple baseball team this spring. He was out of football due to his injury but played guard on the basketball team this season.

—Competition between the stores in value-giving grows keener all the time—and makes the store ads of increasing purse-interest to you all the time.

TRINITY BALL NINE MAY ENTER LEAGUE

Churchboys Plan Diamond Organization for the Coming Season of Work.

Definite steps were completed yesterday afternoon for the organization of an athletic association to be conducted under the auspices of the Trinity Reformed church during the coming summer months and the following officers were elected to act during the initial year of work: President, Clarence Rittenhouse; vice president, Chauncey F. Colthar; secretary, Frederick M. Smith; treasurer, Charles Harvey. A committee to draw up a set of by-laws and constitution was appointed with the following members: Frederick E. Smith, chairman; Dr. John Y. Broek, Clarence Rittenhouse, Chauncey F. Colthar, Charles Harvey and Elmer French.

Plans were discussed for the organization of a baseball team for the coming season and Charles Harvey was elected to captain the nine and James A. Thompson handle the managerial reins. While no definite action has as yet been taken it is understood that the Trinity boys will make application for a franchise in the Sunday-school League during the coming season.

SPRINGFIELD GYM WILL APPEAR HERE

A Treat Promised for Lovers of Gymnastics Here Next Month.

Those interested in Y. M. C. A. work and others who relish a good program of gymnastic drills will be treated to an elaborate menu in the Y. M. C. A. gymnasium, Saturday night, March 14, when a squad of embryo instructors from the Springfield Y. M. C. A. training school will be the guests of the local association authorities and give an exhibition such as was staged here two years ago with such marked success. On the previous appearance of these gymnasts, Charles H. Line, of this city, was manager of the team and also took a prominent part in the program presented.

The exhibition to be given by the Springfield College athletes here will be similar to the one presented in the Newark Y. M. C. A., Saturday night, when a gymnasium full of spectators were treated to an excellent clean-cut demonstration of difficult moves and graceful turns. Their stunts comprise work on heavy apparatus and gymnastic work, Hungarian csardas, pyrotechnic club swinging and fancy wand drills.

Especially prominent on the program will be the building of several human parallel bar pyramids. A piano accompanist from the college will assist the team in its work.

WILL PLAY RETURN.

The local Y. M. H. A. basketball players will lineup against the New Brunswick Y. M. H. A. outfit in Saengerbund Hall next Thursday night, this being a return contest for the one Plainfield played in Brunswick during the early part of the season. The first game was won by Plainfield by a margin of one point and the visitors are coming here with their best lineup to get away with the second encounter.

ELIZABETH "POISON PEN" TRIAL SET FOR MARCH 4

Elizabeth, Feb. 16.—The trial of Mrs. Anna J. Pollard for mailing alleged slanderous letters to Mrs. Chas. F. Jones, wife of a local dentist, was set definitely Friday afternoon for March 4. Assistant Prosecutor Martin P. O'Connor and Judge James C. Connolly agreed on the date.

Mrs. Pollard is understood to have been indicted by the January grand jury. There had been rumors from time to time that she would not be brought to trial. The trial, if it takes place, will be the culmination of various incidents connected with the "poison pen" case, which led to Mrs. Pollard's arrest, May 31, 1913.

The trial of Louis Kloepfer and James Cunningham for alleged Sunday liquor selling was fixed for tomorrow. Henry J. Greger, of Newark, charged with conducting a disorderly house here, will be tried February 24.

THIEVES GOT LITTLE.

The home of S. P. Hatfield, on Farley avenue, Scotch Plains, was broken into some time during last night or early this morning and some small articles taken from the house. The missing articles include an overcoat, a commutation ticket and a quantity of food.

PHOTOS OF THE STORM.

Paul R. Collier, the local photographer, has made a collection of views of the local business section as it now looks with its covering of snow. The views are snapped of the various places of interest in the central portion of the town.

PLAN TO MAKE WESTFIELD "DRY"

Mass Meeting Called for Tonight to Discuss the Excise Question.

Westfield, like Plainfield, is having trouble over the excise question. This evening there is to be a public mass meeting in the Methodist church at that place to protest against what is termed "the liquor traffic's new plan in Westfield." This is the latest development of a movement started sometime ago to free the town entirely of the liquor traffic and make it one of the few "dry" towns of the State.

For a long time there has not been unanimity of feeling regarding the liquor traffic there. Though there has been no dissension regarding the manner in which the traffic has been regulated, a large proportion of the citizens have urged doing away with the traffic altogether. Agitation of this movement became active a few months ago when a transfer of license was asked for a hotel on the outskirts of the town from Mrs. Theresa Borchereirg to John J. Riley, Mr. Riley having purchased the business. Upon petition by a number of citizens, the Town Council refused to transfer this license, and notified the holder that it would not be renewed upon expiration. This left but three hotels remaining in the town.

The "liquor traffic's new plan," above referred to, is the transfer of the license of the City Hotel on Broad street to a new building to be erected at the corner of Prospect street and North avenue. Those protesting do not object to the abandoning of the Broad street hotel, but they do object strenuously to granting a license to the new building. Their object is to revoke the Broad street license, leaving but two bars open in the town, these two bars to be done away with at the first fitting opportunity.

What complicates the question is that the man who owns the Prospect street and North avenue property and who contemplates putting up the new building is Robert F. Hohenstein, a member of the Town Council. It is his contention that the new building will be a civic betterment, as it will remove an old ramshackle building in the centre of the town, which stands near the public library, schools and churches, and substituting therefore a modern hotel with cafe and restaurant in the business section of the town.

The protesting citizens are banded about a self-constituted committee of fifteen. These fifteen men are leading citizens of the town. Thy are W. A. Bishop, Salter Storrs Clark, J. F. Cowperthwaite, J. W. Davis, W. A. Dempsey, M. B. Dutcher, Walter M. Irving, C. D. Losee, Charles McDougall, E. S. Malmar, H. C. Nicholas, Leigh M. Pearsall, W. Edgar Reeve, J. F. Van Riper, L. G. Venn.

The committee has circulated a petition which has been signed by hundreds of residents, and which will be presented to the town Council at their meeting tonight. The leading clause in the petition reads:

"That the extension of the liquor traffic in Westfield, either by the increase of licenses or by the increase of investment in property to be used for the sale of liquor, be emphatically discouraged."

Another clause calls for "the rejection of applications for the transfer of licenses to new locations, and, in general, the enforcement of such ordinances as shall, while the traffic continues, tend to the further restriction of the liquor business."

FUNERAL OF MRS. ASHTON.

The funeral of Mrs. Annie Ashton, wife of William Ashton, was held at St. Mary's R. C. church, yesterday afternoon at 2 o'clock. The service was conducted by Rev. Father B. M. Bogan. There was no mass. A requiem mass is to be held later. Burial was in the family plot in St. Joseph's cemetery, in Bound Brook. The bearers were Thomas Watt, Martin Caulfield, John Ashton, William Ashton, Jr., James Scott and William O'Loughlin.

DUTCH SUPPER.

Arrangements have been completed by the members of the Young People's Society of St. Peter's Lutheran church, for holding their annual Dutch supper. It will be held in the Sunday school room of the church at Grove street and Mercer avenue, on Wednesday evening. The meal will be served from 5 until 8 o'clock. The young women waitresses will serve the supper dressed in quaint old time Dutch costumes.

FURTHER HEARINGS SUSPENDED

(By Telegraph to The Daily Press.)

Washington, Feb. 16.—The House Committee on Interstate Commerce has suspended further hearings on the Interstate Trade Commission Bill and, today, appointed a sub-committee to frame a new bill. The subcommittee consists of Representative Covington, Talcott, Simms, Reyburn, Stevens and Esch. They will sit continuously until they have prepared a bill to report to full committee.

J. M. WHITON TO LECTURE.

J. M. Whiton, superintendent of the Sunday school of the Congregational church will deliver a lecture on "The Far East," at Hope Chapel tomorrow night. The lecture will be illustrated by some very fine stereopticon views.

—Advertise in the Daily Press.

INDOOR FESTIVAL A GREAT SUCCESS

Knights of Columbus Affair Closed Saturday Night in a Blaze of Glory.

One of the most successful social events ever held under the auspices of the Watchung Council Knights of Columbus, closed Saturday night, it being the end of a seven days' indoor carnival. During the week the large auditorium of the Columbus Club on West Front street was transformed into a haven of gayety and each night new features were added to attract capacity crowds that greeted the affair at each opening.

A neat sum was realized by the Columbus Club members through their efforts and this will be turned over to the club treasury for the maintenance of the handsome clubhouse on West Front street. The indoor carnival was the first event of this nature conducted in the new and adequately equipped structure and the facilities offered were excellent for a gathering of this nature.

Throughout the week during which the affair lasted dancing furnished the chief amusement for the younger set and each night a full orchestra supplied terpsichorean music for the dancers. Various booths were erected in the hall and prize bowling, billiard playing and other games furnished entertainment for the rest of the crowd. The two floors of the building were given over to the features arranged by the committee and all of the departments were well patronized.

AUTO BUS HAS RESUMED SOUTH PLAINFIELD TRIPS

Manager Campbell, of the Plainfield Transit Company, announced this afternoon that the auto bus service between here and South Plainfield has been resumed following the storm and will be carried out as scheduled with the possible exception of the runs at 5 o'clock in the afternoon and 9 o'clock at night.

The Middlesex county authorities have put the roads through South Plainfield in shape but the county authorities have not put the roads through Mt. Bethel and Stirling in shape and until that time the runs will be discontinued.

REV. DR. HERMAN C. BERG PASSES AWAY

The Rev. Herman C. Berg, D. D., died this morning, at his home at 336 East Fifth street, of a complication of diseases. He had been ill for some time. Mr. Berg held several pastorates in the Reformed Church and removed to this city several months ago, following his retirement. A wife and nine children survive him. They are the Rev. Joseph F. Berg, the Rev. Irving H. Berg, the Rev. William Berg, Thomas and Henry Berg, and the Misses Mary K., Estelle, Jeanette and Matilda Berg. No arrangements have as yet been made for the funeral.

NETHERWOOD ASSOCIATION TO GIVE MINSTREL SHOW

Members of the Netherwood Residents' Association will give an old fashioned minstrel show and vaudeville entertainment at the hall, corner of Woodland and South avenues, Friday evening March 13. Old time humorous skits and features of local interest will be revived in the coming production by amateur talent. Many novel olios are promised in the vaudeville entertainment. Among others "What's It," the boy wonder, and "Harry Lauder, Jr.," will be heard and seen by Netherwood people who attend the performance for the first time.

Tickets will only be issued for the seating capacity of the hall which seats about 200; members of the association are to be given the first opportunity to purchase tickets. Subscriptions will be opened on Saturday, February 21, and application should be made to the secretary, Frank B. Martin, of 655 East Seventh street. The ticket committee is Henry P. Stevens, George Brisbane, Harry E. Wier, Stanley E. Gunnison and Frank B. Martin.

ELABORATE SET OF HARNESS.

J. S. McCann, of 162 East Second street, has just completed for a local man what is considered one of the finest sets of double harness ever manufactured in the city. Every part of it is hand made from especially selected leather and is beautified with elaborate silver trimmings. The monogram, "F. E. W.," is arranged in a most attractive design made by a New York firm of silversmiths and is displayed at points of advantage. The set is considered a work of art, and Mr. McCann has received congratulations.

DR. BATTEN PREACHED.

The morning service at Grace church on Sunday were conducted by the Rev. Dr. Loring W. Batten, the rector, the Rev. E. Vicars Stevenson, being confined to his home by illness.

GRIFFIN MEASURE STRONGLY OPPOSED

Mandatory Bill is Not Favored in Many Union County Towns.

Opposition to the Griffin mandatory small freeholder board measure appears to be growing rapidly throughout Union county. Action against this bill has been taken by the Plainfield, Westfield, Rahway and Cranford boards of trade, by the governing bodies of Linden borough and Linden township, Roselle, Springfield and Fanwood township and borough.

The county towns are not opposed to the small Board of Freeholders in so far as the small board carries out the idea of concentrating the power of control in supervisors who shall give practically all of their time to the duties of thir offices. They are opposed to the mandatory bill, because they know from past experience that the big places like Elizabeth and Plainfield will get practically all the representation. They argue that if the Griffin bill must be adopted it should have both a referendum and a districting clause. It is not fair, they hold, to force the small board upon Union county, simply because in 1911 Union county voted to adopt the small board plan.

A point which has been brought out against the Griffin bill, and which no doubt will carry some weight when the arguments against its adoption are presented in Trenton is that it does not apply to all second class counties, and under its provisions only Union, Camden and Bergen will be affected.

It is claimed that, with the exception of Union, Bergen and Camden, no other counties of the second class in the State come under the population proviso in the bill. Mercer county voted, as did Union, Bergen, Morris and other second class counties, for the small board plan.

When the small board election was held in Union in 1912 six Democrats—J. Logan Fay, Dennis F. Hennessy, Thomas J. Pierson and Joseph F. Greer, all of Elizabeth, and James J. McCann and Thomas Hughes, of Plainfield, were chosen. Mr. Greer moved to Lyons Farms a short time before election, but his business was in Elizabeth and he was generally considered as an Elizabeth man along with the other five. The seventh member of the board was George C. Otoo, Republican, of Elizabeth.

The act that the selection of candidates must be made at a primary and that Elizabeth has never failed to land a majority of its candidates in a primary contest has been responsible for the county towns going on record against the Griffin bill. A districting clause, it is claimed, would give the little places some chance of representation. Under the present system every municipality has its representative on the Board of Freeholders who looks after the needs of his home town. Many of these freeholders have served for ten and fifteen years and a few have served nearly two score.

SUSSEX AUTO CLUB MAY DEFEND MEMBERS IF SUED

Newton, Feb. 16.—How far the club will go to protect its members is the important question to be discussed Thursday evening by the Sussex County Automobile Club, which will hold its meeting here.

There are two membrs of the club who are threatened with litigation because of road accidents, and the club is to determine if it will establish a legal department to protect membrs who have accidents and run pedstrians down. Last summer in Sparta avenue, one of the members ran down a man alleged to be under the influence of liquor. Persons who saw the accident said that it was due to the man's negligence. Later the man died, but not, his physician says, from his injuries.

On a tour in Massachusetts last year another member ran into a farm wagon and demolished it. The owner has sued the autoist.

5,000 AT POET'S FUNERAL.

Stand In Snow to Pay Last Honors to Gerson Rosenzweig.

New York, Feb. 16.—Five thousand persons stood in the snowdrifts on Madison avenue at One Hundred and Sixteenth street to show their respect for the Jewish satirist and poet, Gerson Rosenzweig, whose funeral was held at his home, 1772 Madison avenue.

The funeral would have been held at the Educational alliance on East Broadway had not the streets been so nearly impassable. Probably 5,000 more who would have come to the funeral were deterred by the snow in Harlem.

Rabbi Masliansky, who preaches at the Educational alliance, conducted the services. There were several thousand present at the burial in Bayside cemetery.

Carmania Unable to Land.

London, Feb. 16.—Owing to the heavy seas the Cunard line steamship Carmania did not embark mails or fifty-one passengers at Queenstown, but proceeded to New York after a three hours' delay.

—It is wise to know what a thing OUGHT TO COST before buying it, and ad-readers usually do know this.

He who serves his master well
Need not be afraid to ask his wages.

It takes skill and brains to produce printing that's worth while.

We strive continually to render superior printing service at a reasonable price.

We develop character in our printing--making it conspicuously distinctive in comparison with the usual hackneyed productions.

Each day's work proves our ability to make good with a service that denotes complete and accurate knowledge of our profession and an intelligent interpretation of your needs.

THE SERVICE SHOP

PLAINFIELD DAILY PRESS
Job Printing Department
105 North Avenue

SCOPE OF "PEOPLE'S FORUM" OUTLINED

"Free Speech" to Be Subject of Dr. Thomas Hall's First Lecture Here.

When Dr. Thomas Hall makes his address on "Free Speech" before the "People's Forum" at the Washington School next Thursday evening, he will inaugurate a civic institution which has proved its worth in many cities and for which there is a special need in these days of far-reaching social and political problems.

When Abraham Lincoln made his first speech in New York it was before one of the most effective "People's Forum" that has ever been organized—Cooper Institute.

On February 9, 1860, Charles C. Nott in inviting Lincoln to speak wrote as follows: "Of the audience I should add that it is not that of an ordinary political meeting. These lectures have been contrived to call out our better, but busier citizens, who never attend political meetings. A large part of the audience will be ladies."

The Public Recreation Committee might have used this very language in inviting Dr. Hall, it is believed. The ideal of the "People's Forum" is educational, cultural, democratic. Among the friends and neighbors in Plainfield may be numbered those with special and technical knowledge of municipal government, taxation, minimum wage laws and similar topics. The interest in these meetings lies largely in the discussion through which all get the best thought of each. Dr. Hall's address will be upon "Free Speech," the keynote of the "People's Forum."

PERSONAL.

Miss Grace Wilcox, of Wachung avenue, who has been the guest of United States Senator and Mrs. James E. Martine, in Washington, will return home this week.

Mrs. Paul Symons, of East Third street, who has been ill for some time, shows little sign of improvement.

Stephen H. Voorhees, of Madison avenue, is in Porto Rico on a business trip.

Rev. Dr. J. S. Zelie, of Park avenue, who has been away from home for the past week or more, is expected to return this week.

Miss Helen Paul, of Newark, will give a bridge party on Friday afternoon in honor of Miss Margaret Leggett, of this city.

Judge and Mrs. William R. Codington, of Sandford avenue, who have been in the South, are expected to return home today.

Mr. and Mrs. Sydney L. Kniffen, of Euclid avenue, Westfield, have issued invitations for a dance to be given at their home on Thursday night. Van-Eps Brothers, of this city, will furnish the music.

John Uhler, of Denmark road, has returned after spending the week-end with relatives in Newark.

Mrs. John O'Conner and daughter, of New York, are visiting Mrs. O'Conner's parents, Mr. and Mrs. H. Texier, of Watchung avenue.

WOMAN'S ASSOCIATION MEETING.

The Woman's Society of the Congregational church will hold its monthly meeting in the parish house tomorrow afternoon, when Mrs. F. St. John Fitch, president of the Federation of Women's Missionary Societies, will be the guest of honor and speak on the "Aims of the Federation." Miss Addie Eastman will also speak on "The Work of the Congregational Church In Turkey and Papal Lands."

THE STYLE IS THE MAN

The most charactertistic John Drew gesture—accompanied by the most charactertistic John Drew exclamation, "Fosh!" which means nothing—is the sharp, downward drive of two clinched fists that begin their plunge of impatience or despair from the left and right shoulders of their owner. With that movement Mr. Drew has expressed his utmost of amused or hopeless despair. But it is an odd fact that this extremely typical John Drew gesture has only once become a feature of any stage performance by John Drew, although he is often mistakenly thought of as always being himself whatever part he plays. In "The Tyranny of Tears" the gesture makes its first stage appearance, and then only for a second, and that is at the moment when Mr. Parbury again feels the hopeless tyranny exerted by his wife's tears.

BOY SCOUT NOTES

The next meeting of Troop 5 will be held Tuesday evening, February 24, at headquarters the chapel of the First Presbyterian church. The final rehearsal of the war drama, "The Raid On the Arsenal," will take place Febrauray 17. This sketch will be a feature of the "Dutch Supper" that the members of the Pastor's Aid Society will give on Thursday evening, February 26.

The official designation of the new Jewish Boy Scout Troop will be No 12, and Earl Victorson, of Dunellen has been appointed first assistant scoutmaster.

Under a ruling of national headquarters no scout can obtain badges or other equipment from the main offices in New York until his scoutmaster has been registered.

On Washington's Birthday, February 23, all the Boy Scouts in Plainfield will assemble at headquarters, the chapel of the First Presbyterian church, at 9 a. m., to compete in a courier contest for a prize offered by William M. Wherry. Scoutmasters or their assistants will receive their assignments for the day at that hour from the commissioner. Troops 5, 6, 7, 8, 9, 10, 11 and 12 have all been assigned for scout duty.

A meeting of all the scoutmasters and assistant scoutmasters in the city has been fixed for Sunday afternoon February 22, at 3 o'clock, at the residence of the commissioner, Allen E. Beals, 634 East Second street, at which time plans will be discussed for awarding the prize and for the distribution of the patrols for the courier contest on the following day. At the same time a "court of honor" will be organized so as to expedite the awarding of merit badges to those scouts who have won these honors. The officers of the local council are also invited to be present.

The commissioner has received from headquarters the registration certificates for Troop 7.

MISSIONARY AND AID ANNUAL.

The annual meeting of the Missionary and Aid Society of Warren chapel will be held Friday afternoon at 3 o'clock. All the members are requested to return their dues and missionary envelopes to Mrs. John T. Green, of Grandview avenue, the borough, as soon as possible.

TO INSTALL OFFICERS.

Officers will be installed tonight by the Ladies' Auxiliary of the Plainfield Saengerbund in the hall on Somerset street.

—Advertise in the Daily Press. It pays.

Of Interest to Women and the Home

NEEDLEWORK

By MARGARET LAWRENCE

THREE DESIGNS FOR GUEST-TOWELS

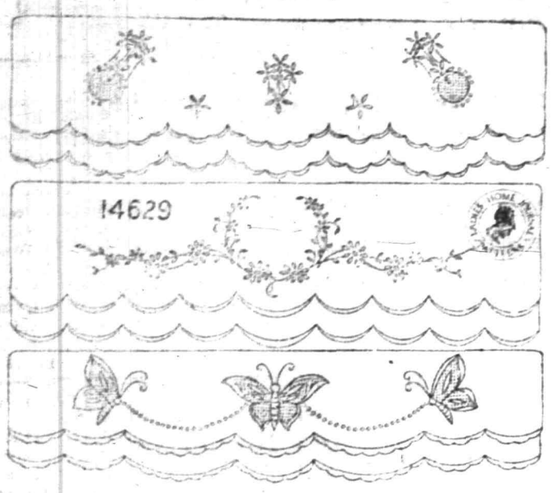

If you are planning a trousseau, or for a bride, why not make a dozen of these dainty guest-towels such as these? Surely she can not have too many, and it is a pleasure to give something useful that is not too elaborate. If you are planning something for her linen shower, one such as is embroidered on fine linen would be sufficient. They are appropriate for almost any material, and colors can be omitted or changed with. For the bride use the finest grade linen towelling as it will [illegible] the most effect of the punch work on the heavier grades of this material.

Pattern 14629 includes transfers for stamping both ends of three towels. The butterflies may be worked in solid embroidery, combined with punch work or with dainty work in pink, blue or yellow. The wreath design may be done entirely in solid work, or eyelets may be used for the large flowers. The one-inch monogram or initial placed in the wreath [illegible] a personal note to the gift.

Hot iron transfer pattern [illegible] can be supplied to readers on receipt of price, 10 cents.

Practical Fashion Hints

By Alice Gibson

7636

Among the new blouses one sees quite a number of colored ones. Delicate yellows, greens and rose colors in the cotton voiles, in the crepes and colored linen blouses, are being shown in the shops.

No. 7636 is an excellent design for voile or thin linen. There is a yoke extending across the shoulders into which the body of the blouse is gathered; the sleeve is slightly full, top and bottom, and may be long or three-quarters as preferred.

A very pretty blouse could be developed in pink voile after this design, with a row of white bone buttons down the front. The small, round collar and the narrow turned back cuffs, would be dainty in white batiste. A practical way of fastening on these bone buttons is to run a narrow piece of linen tape down the front of the blouse, bringing it through the buttons at regular distances on the right side.

This blouse may be made in size 36, with 3¼ yards of 36 inch material. The pattern is cut in 5 sizes: 34 to 42.

This Is a Perfect Pattern.

Be sure to state right size, measuring over the fullest part of the bust for dimensions.

It may be obtained by filling out the coupon and enclosing 15 cents in stamps or coin to the Pattern Department of this paper.

COUPON

Name .....

Street and No. .....

City and State .....

Pattern No. ....

Sizes .....

A. E. Force & Co., "The White Store," carry all patterns in stock and the Daily Press recommends that its readers procure them there. They will be furnished by this paper when the orders come direct to us, through A. E. Force & Co.

Woman's World

Artistic Triumph For Mrs. Harry Payne Whitney.

Of all the designs submitted for the memorial in honor of the heroes of the Titanic wreck, that of Mrs. Harry Payne Whitney was adjudged the best and she was given the commission. Mrs. Whitney will now proceed with the work of preparing the statue. It is anticipated that it will be erected in Potomac park, Washington. Congress is expected to set aside a plot of ground there on which it may be put up.

The sketch, which was submitted in an invitation competition with seven other sculptors, shows the heroic figure of a man standing, with arms outstretched and head thrown back, as though eager for sacrifice. "Sacrifice" is, in fact, the title that Mrs. Whitney gave to the figure. From a distance the figure takes the form of a cross.

The sum of $45,000 has been secured through the efforts of the woman's Titanic memorial committee, which includes hundreds of women prominent throughout the country.

Mrs. Whitney, who was Miss Gertrude Vanderbilt, began her art work very modestly, and at first never exhibited it under her name. Little by little, as if encouraged by favorable criticisms, she became more and more ambitious, entered public competitions and won prizes at exhibitions.

Last spring in Paris a marble fountain of hers received the honor of a special installation in the salon. In the design three more than life sized men held up the broad bowl from which the water gushed, and in addition to the real water there were palms and a grass inclosure to add to the parklike effect. This fountain was for a courtyard in a Washington building.

In the Architectural league exhibition of 1908 Mrs. Whitney, in association with Grosvenor Atterbury, architect, and Hugo Ballin, painter, won the special prize for a work combining the three arts. Mrs. Whitney's contribution to the design was a fountain.

Another piece of work of Mrs. Whitney familiar to New Yorkers is the great sculptural figures in the Hotel Belmont, the caryatids that support the ceiling in the entrance hall.

She is also associated prominently in the group that is designing the sculptural embellishments for the San Francisco fair. Her fountain, called "El Dorado," is to stand in the court of honor at the exposition.

Her studio on West Eighth street, New York, near the Macdougal alley studios, is being enlarged and improved in anticipation of her return to this country, supposedly about April 1. She and Mr. Whitney are now abroad.

Some Cookery Suggestions

NOVEL WAYS WITH TRIPE.

BREAKFAST MENU.
Grapefruit.
Oatmeal With Milk.
Fried Tripe.
Griddlecakes.
Sirup.
Coffee.

SOME excellent and unusual ways of cooking tripe are among the following recipes:

Covered With Batter.

Fried Tripe.—Make a batter by sifting two tablespoonfuls of flour into a bowl; add one well beaten egg, two finely chopped onions, half a pint of milk and a seasoning of salt and pepper. Select thin tripe and cut it into small strips. Dip each piece into the batter and fry it for seven minutes in plenty of smoking hot fat. Serve very hot with melted butter, made piquant by the addition of mustard.

Lyonnaise Tripe.—For cooking tripe lyonnaise cut it into fine strips about an inch in length. Put into a saucepan three tablespoonfuls of olive oil, and when hot add two tablespoonfuls of onions cut into thin slices. Cook to a delicate golden color. Add the tripe, cook slowly for fifteen minutes and season with salt, pepper, a dash of cayenne, a tablespoonful of parsley and a tablespoonful of tomato sauce. Serve with grated cheese.

Rolled and Baked.

Baked Tripe.—Four ounces of white breadcrumbs, one ounce of chopped suet, one teaspoonful of chopped parsley, half a teaspoonful of sweet herbs, salt, pepper and one well beaten egg. Mix the above ingredients, adding a little milk if necessary to hold them together. Spread this on one pound of tripe and form it into a roll, which must be secured by one or two pieces of tripe. Place the tripe in a baking pan with a good supply of dripping and bake it for half an hour, basting it frequently.

Curried Tripe.—Slice two large onions and fry them a light brown in two tablespoonfuls of dripping. Stir into the pan one teaspoonful of curry powder, one tablespoonful of flour and three-quarters of a pint of stock. Cook slowly for a quarter of an hour, then strain. Return it to the saucepan and add two pounds of the tripe, cut into small pieces. Season with salt to taste and stew slowly for one hour, then add one teaspoonful of lemon juice. Serve hot with a dish of plain boiled rice.

Anna Thompson

FOR THE COOK.

Two Dainty Ways of Serving Well Known Foods.

A delicious prune pudding can be made in the following way: Get the large California prunes; soak them overnight; in the morning cook them in very little water for about five minutes so that they can be stoned easily.

Chop one cupful of suet very fine, add a cupful of molasses, a teaspoonful of mixed spice, one of salt, a cupful of milk and three and a half cupfuls of flour, into which has been sifted one teaspoonful of baking soda. Cut the prunes in small pieces and pour all together, transferring the ingredients into a buttered mold, filling it about three-quarters full. Set in a pot of boiling water and let it boil uninterruptedly for four hours. Whatever is left of the pudding can be served again if cut in slices and fried brown in butter.

Veal cutlets when properly broiled are very much better than when fried in the usual manner. Season well two pounds of the meat and half an hour before serving broil quickly and thoroughly. A pan with a tightly fitted cover should be in readiness in the oven, into which a cupful of hot water and a piece of butter about the size of an egg should be poured. Lay the cutlets in this and cover up closely so that they will remain very hot until carried to the table.

The Way to Launder Curtains.

When doing up fine curtains the weight alone of the heavy work often tears the curtain.

To avoid this take cheesecloth that has been shrunk or old sheets sewed together, on which carefully baste the curtains.

After shaking out the dust soak in cold water. Put in suds and boil. Gently lift up and down in the water.

Rinse in several waters, the last slightly blued for white curtains or stained with coffee for ecru.

Put through the wringer; never wring by hand. Set up the stretcher and after doubling your curtain to find the center commence to pin on from center to outside.

Keep the curtains constantly wet while pinning on or they may tear. Four curtains may be pinned on at once, so keeping all pairs precisely the same size and shape for bay or double window.

A little starch may be added to the last rinsing water if desired.

—It is wiser to know what a thing ought to cost before buying it; and ad-readers usually do know this.

THE GIRL WHO SUCCEEDS.

She Is the One Who Puts Heart and Conscience Into Her Work.

To be a success in business a girl must be willing. An employer can always tell when his workers have his interests at heart. The business girl may think that the strict attention she pays to the business at hand goes unnoticed, but it never does. Every business man can tell which of his employees arrives the earliest and leaves the latest. He knows which one does the best work and which one is the most diligent.

The girl who must support herself should learn at the very start not to go into business with the idea of doing the least amount of work possible for her salary, but with the determination to do the work allotted to her thoroughly, no matter how long it takes, and to be always ready for more. This is the spirit which wins out in the end.

Another little word on this subject. The more a girl dislikes her line of work the more conscientious she should be about doing it thoroughly.

It is easy to do work well and to give overtime to it when the work is congenial and enjoyable, but when a girl longs to shirk at her business and finds it unpleasant, that is just the time when she needs to buckle down to real labor. The mere exertion of forcing herself to accomplish her duties well and thoroughly will eventually make the work more interesting and therefore more pleasant.

—Something unusual for the table is always a welcome treat to the home folks. The ad-reading women does not find the problem hard.

SEVEN KEYS TO BALDPATE

BY EARL DERR BIGGERS

Copyright, 1913, by the Bobbs-Merrill Company

CHAPTER XVII.

The Open Window.

MAGEE stood up, and in the light of the fire met Hayden. Now he saw that the face of the latest comer was scheming and weak and that under a small blond mustache a very cruel mouth sought to hide. The stranger gazed at Magee with an annoyance plainly marked.

"A friend of mine—Mr.—er—Downs, Mr. Magee, muttered Bland.

"Oh, come now," smiled Magee. "Let's tell our real names. I heard you greeting your friend a minute ago. How are you, Mr. Hayden?"

He held out his hand. Hayden looked him angrily in the eyes.

"Who the devil are you?" he asked.

"Do you mean," said Magee, "that you didn't catch the name. It's Magee—William Hallowell Magee. I hold a record hereabouts, Mr. Hayden. I spent nearly an hour at Baldpate inn—alone. You see, I was the first of our amiable little party to arrive. Let me make you welcome. Are you staying to dinner? You must."

"I'm not," growled Hayden.

"Don't believe him, Mr. Magee," sneered the mayor, "he doesn't always say what he means. He's going to stay, all right."

"Yes, you'd better, Mr. Hayden," advised Bland.

"Huh—delighted, I'm sure," snapped Hayden.

"Peters," said Magee, "an extra plate at dinner, please. I must leave you for a moment, gentlemen." He saw that

"Murder—that is hardly in your line."

their eyes followed him eagerly—full of suspicion, menacing.

Hayden slipped quickly between Magee and the stairs. The latter faced him smilingly, reflecting as he did so that he could love this man but little.

"Who are you?" said Hayden again. "What is your business here?"

Magee laughed outright and turned to the other men.

"How unfortunate," he said, "this gentleman does not know the manners and customs of Baldpate in winter. Those are questions, Mr. Hayden, that we are never impolite enough to ask of one another up here."

He ran upstairs and passed through No. 7 out upon the balcony. Trudging through the snow, he soon sighted the room of Professor Bolton. And as he did so a little shiver that was not due to atmospheric conditions ran down his spine, for one of the professor's windows stood wide open, bidding a welcome to the mountain storm. Peters had spoken the truth. Once more that tight little, right little package was within Mr. Magee's ken.

He stepped through the open window and closed it after him. By the table sat Professor Bolton, wrapped in coats and blankets, reading by the light of a solitary candle.

"Good evening, professor," said Magee easily. "Don't you find it rather cool with the window open?"

"Mr. Magee," replied the much wrapped gentleman, "I am that rather disturbing progressive—a fresh air devotee. I feel that God's good air was meant to be breathed, not barricaded from our bodies."

"Perhaps," suggested Magee, "I should have left the window open?"

The old man regarded him narrowly.

"I have no wish to be inhospitable," he replied. "But, if you please"—

"Certainly," answered Magee. He threw open the window. The professor held up his book.

"I was passing the time before dinner with my pleasant old companion, Montaigne. Mr. Magee, have you ever read his essay on liars?"

"Never," said Magee. "But I do not blame you for brushing up on it at the present time, professor. I have come to apologize. Yesterday morning I referred in a rather unpleasant way to a murder in the chemical laboratory at one of our universities. I said that the professor of chemistry was missing. This morning's paper, which I secured from Mr. Peters, informs me that he has been apprehended."

"You need not have troubled to tell me," said the old man. He smiled his bleak smile.

"I did you an injustice," went on Magee.

"Let us say no more of it," pleaded Professor Bolton.

Mr. Magee walked about the room. Warily the professor turned so that the other was at no instant at his back. He looked so helpless, so little, so ineffectual, that Mr. Magee abandoned his first idea of leaping upon him there in the silence.

"I suppose," he said, "your love of fresh air accounts for the strolls on the balcony at all hours of the night?"

The old man merely blinked at him.

"I mustn't stop," Magee continued. "I just wanted to make my apology—that's all. It was unjust of me. Murder—that is hardly in your line. By the way, were you by any chance in my room this morning, Professor Bolton?"

Silence.

"Pardon me," remarked the professor at last, "if I do not answer. In this very essay on—on liars, Montaigne has expressed it so well. 'And how much is a false spec it less sociable than silence?' I am a sociable man."

"Of course," smiled Magee. He stood looking down at the frail old scholar before him and consulted. Of what avail a scuffle there in this chill room?

He went out through the open window, and in another moment stood just outside Miss Norton's room. She put a startled head out at his knock.

"Oh, it's you," [illegible] "I can't invite you in. You might learn terrible secrets of the dressing table—mamma is bedecking herself for dinner. Has anything happened?"

"Throw something over your head, Juliet," smiled Magee. "The hackney is waiting for you."

She was at his side in a moment, and they walked briskly along the shadowy white floor.

"I know who has the money," said Magee softly. "Simply through a turn of luck I know. I realize that my protestations of what I am going to do have bored you. But it looks very much to me as if that package would be in your hands very soon."

She did not reply.

"And when I have got it and have given it to you—if I do," he continued, "what then?"

"Then," she answered, "I must go away—very quickly. And no one must know or they will try to stop me."

"And after that?"

"The deluge," she laughed without mirth.

Up above them the great trees of Baldpate mountain waved their black arms constantly as though sparring with the storm. At the foot of the buried roadway they could see the lamps of Upper Asquewan Falls; under those lamps presale citizens were hurrying home with the supper groceries through the night. And not one of those citizens was within miles of guessing that up on the balcony of Baldpate inn a young man had seized a young woman's hand and was saying wildly, "Beautiful girl—I love you."

Yet that was exactly what Billy Magee was doing. The girl had turned her face away.

"You've known me just two days," she said.

"If I can care this much in two days," he said, "think but that's old, isn't it? Some time soon I'm going to say to you, 'Whose girl are you?' and you're going to look up at me with a little heaven for two in your eyes and say, 'I'm Billy Magee's girl.' So before we go any further I must confess everything—I must tell you who this Billy Magee is—this man you're going to admit you belong to, my dear."

"You read the future glibly," she replied. "Are your prophecies true, I wonder?"

"Absolutely. Some time ago—on my soul, it was only yesterday!—I asked if you had read a certain novel called 'The Lost Limousine,' and you said you had and that it wasn't sincere. Well, I wrote it"—

"Oh!" cried the girl.

"Yes," said Magee, "and I've done others like it. Oh, yes, my muse has been a joyous, riche lady in a Worth gown; my ambition, a big red motor-car. I've been a 'scramble a cent, mister,' to ubadour beckoning from the bookstalls. I turned tired of that sort, and I decided to try the other kind—the real kind."

"Don't tell me," whispered the girl, "that you came up here to—to"—

"Yes," smiled Magee, "I came up here to forget forever the world's gidly melodrama."

The girl leaned limply against the side of Baldpate inn.

"Oh, the irony of it!" she cried.

"I know," he said, "it's ridiculous. I think all this is meant just for—temptation. I'll do the real stuff, so that when you say—as you certainly must some day—'I'm Billy Magee's girl,' you can say it proudly."

"I'm sure," she said softly, "that if I ever do say it—oh, no, I didn't say I would!"—for he had seized her hands quickly—"if I ever do say it—it will certainly be proudly. But now—you don't even know my name—my right one. You don't know what I do nor where I come from nor what I want with this disgusting bundle of money. I sort of feel, you know, that this is in the air at Baldpate even in the winter time. No sooner have the men come than they begin to talk of—love—to whatever girls they find here—on this very balcony—down there under the trees. And the girls listen, for—it's in the air, that's all. Then autumn comes, and everybody laughs and forgets. May not our autumn come—when I go away?"

"Never!" cried Magee. "This is no summer hotel affair to me. It's a real in winter and summer love, my dear, in spring and fall, and when you go away I'm going, too, about ten feet behind."

"Yes," she laughed, "they talk that way at Baldpate—the last weeks of summer. It's part of the game." They had come to the side of the hotel on which was the annex, and the girl stopped and pointed. "Look!" she whispered breathlessly.

In the window of the annex had appeared for a moment a flickering yellow light.

"I know," said Mr. Magee. "There's somebody in there. But that isn't important in comparison. This is no summer affair, dear. I love you, and when you go away I shall follow."

"And the book?"

"I have found better inspiration than Baldpate inn."

They walked along for a time in silence.

"You forget," said the girl, "you only know who has the money."

"I will get it," he answered confidently. "Something tells me I will. Until I do I am content to say no more."

"Goodby," said the girl. She stood in the window of her room, while a harsh voice called, "That you, dearie?" from inside. "And I may add," she smiled, "that in my profession a following is considered quite—desirable."

She disappeared, and Mr. Magee, after a few minutes in his room, descended again to the office. In the center of the room Elijah Quimby and Hayden stood face to face.

"What is it, Quimby?" asked Magee.

"I just ran up to see how things were going," Quimby replied, "and I find him here."

"Our latest guest," smiled Magee.

"I was just reminding Mr. Hayden," Quimby said, his teeth set, an angry light in his eyes, "that the last time we met he ordered me from his office. I told you, Mr. Magee, that the Suburban railway once promised to make use of my invention. Then Mr. Kendrick went away, and this man took charge. When I came around to the office again he laughed at me. When I came the second time he called me a loafer and ordered me out."

"Well?" asked Hayden.

"And now," Quimby went on, "I find you trespassing in a hotel left in my care—the tables are turned. I ought to show you the door. I ought to put you out."

"Try it," sneered Hayden.

"No," answered Quimby, "I ain't going to do it. Maybe it's because I've grown timid, brooding over my failure. And maybe it's because I know who's got the seventh key."

Hayden made no reply. No one stirred for a minute, and then Quimby moved away, and went out through the dining room door.

The seventh key! Mr. Magee thrilled at the mention of it. So Elijah Quimby knew the identity and the mission of the man who hid in the annex. Did any one else? Magee looked at the broad acreage of the mayor's face, at the ancient lemon of Max's, at Bland's, frightened and thoughtful, at Hayden's, concerned but smiling. Did any one else know? Ah, yes, of course. Down the stairs the professor of comparative literature felt his way to food.

"Is dinner ready?" he asked, peering about.

The candles flickered weakly as they fought the stronger shadows. Winter roared at the windows. Somewhere above a door crashed shut. Close to its final scene drew the drama at Baldpate inn. Mr. Magee knew it; he could not have told why. The others seemed to know it too. In silence they waited while the hermit scurried along his dim way preparing the meal. In silence they sat while Miss Norton and her mother descended. Once there was a little flurry of interest when Miss Thornhill and Hayden met at the foot of the stairs.

"Myra!" Hayden cried. "In heaven's name, what does this mean?"

"Unfortunately," said the girl, "I know—all it means."

And Hayden fell back into the shadows.

(to be continued)

PURE, WHOLESOME GROCERIES.

The kind you want in your home—that's the kind sold by W. W. Dunn, at Reasonable Prices, and Prompt Delivery assured.

W. W. Dunn
THE PARK GROCER
[illegible]

—The merchant who, in his advertising, emphasizes her value-giving acts to his patronage can say the best sort of "[illegible]" in advertising his business.

Daddy's Bedtime Story—A Party At the White House.

They Again Stood Before the President.

"THE other day," said daddy, "I was talking to an elderly lady whose father was Abraham Lincoln's greatest friend. You know, children, that there was a time when the country went back on Lincoln and the people didn't appreciate how much he really was doing for them."

"Oh, how dreadful," said Jack. "Didn't he have any friends?"

"Yes," said daddy, "he had one friend through all his dreadful time, and this friend was the father of this lady.

"But what I'm going to tell you about is a party that was given at the White House when Lincoln was president of the United States. This lady's father asked Lincoln if his daughter and a friend of hers could go to the party, which was to be a reception and to be given in the afternoon. Lincoln was delighted that the two little girls wanted to come to the reception, as he always liked children. Of course the lady was then only a very little girl about your age, Evelyn. So she and her friend spent days beforehand thinking and talking about the president's party. They could hardly wait until the day came, but at last it did come, and, dressed in their prettiest white dresses and best sashes, they started off for the White House with the little girl's father. Everybody went in line to speak to President Lincoln, and, following her father, the little girl and her friend went along in the line to speak to the president. When the little girl's father was before Lincoln he said, 'Mr. President, this is my little daughter, Katharine, and her friend, Mary.' President Lincoln shook hands with them both, and they glowed with pride as he said: 'How do you do, Katharine?' and 'How are you, Mary? I'm very glad to meet you both.'

"After Katharine's father had talked a few minutes with Lincoln they all moved on so the other people could meet the president. Katharine's father then told her to take Mary with her into another room, where they could have some delicious ice cream and cake. So they started, but before they had gone more than a few steps Katharine said, 'Let's go and shake hands with the president again, for he'll never recognize us a second time.' So they got in line at once, and soon they were again standing before the president.

"He smiled and said, 'I think I've had the pleasure of meeting you two nice little girls just a few minutes ago.'

"At first they were rather ashamed, and then as President Lincoln laughed they thought it was a good joke on them, and they were very proud that he had remembered them.

"And little Katharine, now quite old, says that is the proudest and happiest remembrance of her life."

TRY A PRESS WANT AD

EVAPORATED FRUITS

Extra Large and medium size Silver Plums.

PEELED PEACHES, UNPEELED PEACHES

APRICOTS, PITTED CHERRIES,

PEARS.

NEUMAN BROS.

GROCERS

Watchung Ave. and Fifth St. Telephone 760

Efficient and Rapid Delivery Service to All Parts of the City

Mono Storage

WAREHOUSE

North Avenue

OPP. FREIGHTHOUSE

125 East Front Street

HAND'S EXPRESS CO.

OLD RELIABLE

STORAGE

All Rooms Separate, Light and Dry

Furniture Packed and Shipped

Office 69 Somerset St 'Phone 541

MURRAY'S STORAGE WAREROOMS

THE OLDEST IN THE CITY.

AT 326 TO 332 WEST FRONT ST.

Near Grove St.; all the rooms are separate, airy and dry; large and small, at very moderate prices. Many years' experience in buying, selling, handling, packing and appraising goods.

Auction Rooms at 326 West Front Street.

R. Murray, Auctioneer, 326 West Front St. Phone 666

AUCTIONEERS

The Leading

Auctioneers

W. A. SCHORB & CO.

Also Dealers in Second Hand Furniture—Bought and Sold.

20 Madison Av., Jackson Blg

Telephone 1707-W.

HENRY J. SIEBERT & CO.

1147 East Jersey St.,

ELIZABETH, N. J.

(Opp. Proctor's Theatre).

We specialize:

AWNINGS

WINDOW SHADES

CURTAIN MATERIALS

BRASS GOODS, etc.

Large assortment.

Low prices.

'Phone Elizabeth 852.

ORGANIZED 1864

THE FIRST NATIONAL BANK OF PLAINFIELD.

A COMMERCIAL BANK WITH SAVINGS and SAFE DEPOSIT DEPARTMENTS.

FOUR PER CENT. INTEREST PAID ON SAVINGS ACCOUNTS.

PAINTERS AND DECORATORS.

JUST RECEIVED 8,000 ROLLS OF THIS YEAR'S

WALL PAPER

At special prices, selling at 8 and 10 cents per roll. This is an opportunity to secure up-to-date wallpaper at a big saving.

Woolston & Buckle

Painters and Decorators.

145 NORTH AVENUE.

Now is the Time

To paint your house—in the cool of the year, when the paint dries slowly, and consequently lasts longest. No hot sun to cause blisters. And the house painted now is preserved against the ravages of winter storms.

Distributor of John W. Masury & Son's pure colors, ready mixed paint, vanishes, glass, etc.

JAMES C. HANSEN

Tel. 346.

TIME TABLE
Plainfield Transit Co.

Auto Bus Service Between Plainfield and South Plainfield, Plainfield and Stirling, Plainfield, Warrenville and Mount Bethel.

Waiting room at Kensington Hotel, Plainfield.

PLAINFIELD and SOUTH PLAINFIELD
WEEK DAYS.

Leave Plainfield—7.45, 9.00, 11.45 a. m. 1.00, 4.00, 5.00, 7.00, 9.00, 10.20, x11.10 p. m.

Leave South Plainfield—8.00, 9.30 a. m., 12.00, 1.30, 4.30, 5.30, 7.30, 9.20, 10.45, x11.40 p. m.

xSaturdays only.

SUNDAYS.

Leave Plainfield—9.00, 12.00 a. m., 2.00, 4.00, 5.00, 9.00 p. m.

Leave South Plainfield—10.00 a. m., 12.15, 2.30, 4.30, 5.30, 9.30 p. m.

PLAINFIELD, WATCHUNG, WARRENVILLE AND MT. BETHEL.
WEEK DAYS AND SUNDAYS.

Leave Plainfield—6.15 a. m., 2.00, 6.25 x11.00 p. m.

Leave Watchung—6.45 a. m., 3.15, 6.40 x11.15 p. m.

Leave Warrenville—6.55 a. m., 3.30, 6.50 x11.30 p. m.

Arrive Mt. Bethel—7.00 a. m., 7.15 p. m.

Leave Mt. Bethel—7.00 a. m., 7.15 p. m.

Leave Warrenville—7.20 a. m., 3.30, 7.30, x11.30 p. m.

Leave Watchung—7.30 a. m., 3.45, 7.40 x11.45 p. m.

Arrive Plainfield—7.45 a. m., 4.00, 7.55, x12.00 p. m.

xSaturdays only.

Sundays and holidays the bus will leave for Watchung, Warrenville and Mt. Bethel at 9.00 a. m. instead of 6.20 a. m. Other trips will be the same as week days.

PLAINFIELD and STERLING.
WEEK DAYS ONLY.

Leave Plainfield—8.45 a. m., 4.30 p. m.

Leave Watchung—9.00 a. m., 4.45 p. m.

Leave Stirling—9.30 a. m., 5.15 p. m.

8.45 a. m. bus connects with 9.27 a. m. train at Sterling, for Newark.

4.30 p. m. bus connects with 5.13 p. m. train at Sterling, from Newark.

An enclosed, electric-lighted and heated bus may be procured for an afternoon or evening, from The Plainfield Transit Co., to carry from 15 to 25 passengers to any point within a radius of 25 miles from Plainfield.

R. W. CAMPBELL, Mgr., 310 Park Ave. 'Phone 130, Plainfield.

BOROUGH STUDENTS ENPOY STRAWRIDE

First Sleigh Party of Season Held Saturday Night—Miss Douglas Hostess.

Taking advantage of the good sleighing roads, a large number of students of the North Plainfield High School and their friends enjoyed an impromptu strawride last Saturday night. Although the affair was arranged at the last minute there were about twenty-five young people present. Scotch Plains, Fanwood and Netherwood were all taken in, besides three or four trips around town.

The party wound up at the home of Miss Lucy Douglas, of Grove street, where an indoor party took place. Dancing was enjoyed and many games were played. Lester Chandler and James Goodwin entertained their friends with an original one-act farce entitled, "The Professor." The ride was arranged by Miss Lucy Douglas and the Misses Grace Winnie and Maude Casselle, teachers in the Somerset School, acted as chaperones.

Those who enjoyed the ride were the Misses Lucy Douglas, Maude Casselle, Grace Winnie, Dorothy Martin, Marion Blair, Lillian Spencer, Marion Avery, Edna Green, Edith Dalley, Jubilee Rowley, Elsie Debele, Margaret Brizzie, Margaret Ewart, Marjorie Burtis, and Warren Townley, Franklin Lowe, Roy Love, Theodore Barnes, Duclos VanMater, Ralph Smalley, James Goodwin and Lester Chandler.

CHRISTIAN FIELD.

Alexander Millar addressed the meeting of St. Paul's Brotherhood at Trinity Reformed church, yesterday afternoon.

The regular communion service will be held at Trinity Reformed church Sunday, March 1.

Trinity Reformed church will be represented at the annual conference of the Young Woman's Missionary Society to be held at the Marble church, Fifth avenue and 29th street, New York, Saturday, February 28. Rev. Dr. Robert E. Speer will be the principal speaker.

Domestic Missions Sunday will be observed at Trinity Reformed church next Sunday.

There will be a sewing meeting at the First Baptist church tomorrow from 9 until 3 o'clock and in the afternoon there will be a meeting of the home and foreign missionary societies with papers by Mrs. Albert Kennelly and Mrs. Boice.

The offertory selection at the First Baptist church, last night, was selected from the oratorio of "Penitence, Pardon and Peace," by Maunder.

Rev. F. J. Hubach, of the Monroe Avenue M. E. church preached at the First M. E. church, yesterday morning, in exchange with Rev. Dr. C. M. Anderson.

The official board of the First M. E. church held a meeting at 3 o'clock yesterday afternoon, to plan for the approaching conference.

The women of the First M. E. church will hold a thimble party in Vincent chapel, tomorrow afternoon at 3 o'clock in the interest of the Bible woman who is supported by the Women's Foreign Missionary Society.

The monthly meeting of the Sunday-school board of the First M. E. church will be held tomorrow evening in Vincent chapel.

Rev. Dr. C. E. Herring will give the third of his series of lectures on "Dante's Divine Comedy," "The Paradise," in Vincent chapel, of the First M. E. church, Thursday afternoon at 3 o'clock.

Mrs. David S. Dunavan, superintendent, will present an attractive program on the work of the Freedmen's Aid Society at the meeting of the Junior Epworth League, of the First M. E. church, Friday afternoon.

The quartet choir of the First M. E. church will repeat, by request, selections from "The Holy City," at the service next Sunday evening.

The "Current" Circle, of the First M. E. church, will meet Monday afternoon at the Y. M. C. A., also in the evening, when photo-plays entitled "See America First," will be shown. There will be two afternoon exhibitions and one in the evening.

RESCUE MISSION ELECTS.

These officers were elected at the annual meeting of the Plainfield Rescue Mission, last week: President, F. H. Andrews; treasurer, J. S. Powlison; assistant treasurer, J. D. Loizeaux; secretary, Harry Gee. John LeMatty is the superintendent of the mission, which has been doing a great work during the past year.

—Advertise in the Daily Press

Telephone 2344-J.

FRANKLYN TERRY

PAINTING AND PAPER HANGING

171 SOMERSET ST.

Plainfield, N. J., February 14, 1914.

Notice is hereby given that the partnership lately existing between Franklin Terry and Samuel C. Terry, doing business under the firm name of Terry Brothers, was dissolved on the 23rd day of September, 1912, by mutual consent.

(Signed) FRANKLIN TERRY.
(Signed) SAMUEL C. TERRY.

2 14 2

Classified Advertisements---Copy Received Until 1:30 P. M. Daily

One cent a word for first insertion, one-half a cent a word for each subsequent insertion of the same advertisement for less than one month. Fifty cents a line for one month. **Double Charge for Capitals. No advertisement received for less than 10 cents. No Display or black face type used in this column.**

The Plainfield Daily Press cannot give information regarding advertisements for which answers are to be sent care of the Press. Persons replying to office addresses must mail or leave written answers as stated in advertisement.

SCOTTISH CONCERT AND DANCE

To Be Given By

CLAN MACKENZIE 204, ORDER OF SCOTTISH CLANS

Of This City, at the

PARK CLUB,

FRIDAY EVENING, FEBRUARY 20.

Following is the names of the able artists who will take part: Miss E. Hallett Frank, of New York, soprano, Miss Agnus Roy, of Kearny, N. J., elocutionist; Mrs. A. Murdock, of Kearny, contralto; Mr. Wm. Holmes, of Plainfield, baritone; Mr. M. Paterson Campbell, of New York, tenor; Mr. Roderick Davidson and Troupe of Highland Dancers and Pipers; Mr. H. Harold, accompanist; Mr. John D. Mitchell and S. Lassell, violin and piano soloists; Mr. Will Wilson, comedian.

10% of the proceeds will be donated to the Anti-Tuberculosis League.

Tickets: Admission, 50c; Reserved Seats, 75c and $1.00, and can be had at R. Murray's, 326 West Front St., and at the Park Club.

ARRIVAL AND DEPARTURE OF MAILS AT PLAINFIELD POSTOFFICE.

February 1, 1913.

NEW YORK MAILS. Arrive—5:30, 8:00, 8:40, 11:45 a. m., 1:30, 2:30, 5:00, 5:30, 8:30 p. m., 12 midnight. Close—6:30, 8:00, 9:00, 10:45 a. m., 12 noon, 2:00, 3:50, 5:50, 7:45, 8:50 p. m.

SOMERVILLE AND EASTON. Arrive—8:40, 10:00 a. m., 12:30, 3:15 and 7:00 p. m. Close—6:30, 8:00 a. m., 1:30, 4:30 p. m.

PHILADELPHIA—Direct. Arrive—5:30, 8:00, 9:40, 11:45 a. m., 12:30, 2:30, 7:00 p. m. Close—6:30, 11:30 a. m., 1:30, 7:00, 9:00 p. m.

THROUGH FAST MAIL FOR EAST. Close—12 noon, 2:00, 3:50, 5:50 p. m.

DIRECT THROUGH FAST MAIL FOR WEST. Close—6:30, 11:30 a. m., 1:30, 7:00 and 9:00 p. m.

DIRECT SOUTHERN MAILS. Close—6:30 a. m., 1:30, 7:00 and 9:00 p. m.

PENNSYLVANIA. West of Easton. Close—6:30 a. m., 1:30, 5:00, 7:00 p. m.

ELIZABETH—Direct. Arrive—5:30, 8:40 a. m., 1:30, 2:00, 5:30 p. m. Close—8:00, 9:00 a. m., 12 noon, 2:00, 5:50, 9:00 p. m.

NEWARK—Direct. Arrive—5:30, 8:45 a. m., 1:30, 2:30, 5:30 p. m. Close—6:30, 8:00, 9:00 a. m., 12 noon, 2:00, 2:50, 5:30, 5:50, 9:00 p. m.

WATCHUNG. Arrive—1:00, 6:45 p. m. Close—8:00 a. m., 2:30 p. m.

WARRENVILLE. Arrive—1:00 p. m. Close—9:00 a. m.

SUNDAY MAILS. Office open from 9:30 to 10:30 a. m.

Mail closes at 6:15 p. m.

W. H. BIRD, P. M.

REMEMBER

We carry the largest and finest stock of plants and cut flowers in the city. Floral design work by expert designers. Plant or flowers delivered to any city of the United States. Store, 159 East Front street; Tel. 928; greenhouses, 1126 South avenue. 40,000 feet of glass.

STANLEY

159 E. Front St. Tel. 928.

Woodhull & Martin Building.

Greenhouses, South Ave., Tel. 331-J

A. M. RUNYON & SON,

UNDERTAKERS

402 Park Avenue. Telephone No. 40. Office open day and night. Office of Hillside Cemetery. New York office—50 Great Jones St. Tel. call 3245-Spring. New York Embalmers License—1220. New York Registered Licensed Undertaker No. 512.

T. A. MOORE

UNDERTAKER

612 E Sixth St.

Tel. 741-R

Established 1872.

P. CASEY & SON,

UNDERTAKERS AND EMBALMERS

Office, 116 Park Avenue, Tel. 884-W. Res. 417 W. 3d St., Tel. 584-W. Office open day and night. N. Y. office 10 E. 22d St. Tel. 2094-Gramercy.

JAS. J. CHAS. A.

J. J. & C. A. HIGGINS

FUNERAL PARLORS

109 W. Fourth St. Tel. 1753-J.

Our Booklet Entitled A Modern Mortuary Establishment Sent Upon Request.

L. L. MANNING & SON,

STEAM GRANITE WORKS

Corner Central Ave. and West Front St. Opposite First Baptist Church.

WANTED—MISCELLANEOUS.

WANTED—25 loads of fine manure. Address The Little Farms Co., No. 134 Park avenue.

WANTED — International hover; cheap. 317 East Third street.

ROOMS AND BOARD.

TO LET—Attractive rooms, with board. Mrs. L. R. Williams, 137 Crescent avenue. 2 24 tf

LITTLE TALKS BY THE WANT AD MAN

Copyright, 1913, The Int. Syndicate, Baltimore.

No. 60.

LET'S see now: What is a Want Ad? I'm not much on definitions, but how will this do: **"An announcement of something desired or something for sale, printed in the Classified columns of a newspaper.**

Not a very lengthy or involved definition, that. But doesn't it really define? Doesn't it about cover the object of all Want Ad. advertising.

That is all there is to Want Ad. advertising—an announcement of something desired or something for sale. I imagine I can hear you say "How about an ad. for a cook? How about if when I advertise the loss of an article, or when I advertise for typewriting to do at home?"

Well, when you insert an ad. for a cook, you want the services of a competent culinary attendant. **Something desired.** When you advertise the loss of an article, it is in the hope that the finder will see your ad. and restore the article. **Something desired.** When you advertise for typewriting work, you are offering your services. **Something for sale.**

There is no mystery about it. Advertising isn't hypnotism, or undue influence or black art. You write out what you want or what you have for sale—you put it in a good newspaper—the newspaper carries your message broadcast, into the homes and hearts of thousands of readers—some of those readers respond to your printed word—you sell or you acquire—and ADVERTISING has done its work.

Next time you want something or have something for sale, try a little Want Ad. The cost is trivial—the results more than worth while.

The Want-Ad Man

(All rights reserved, 1913, by Jerome P. Fleishman.)

REAL ESTATE FOR SALE.

FOR SALE—Good house, for colored people; 6 room house, part improvements, right in town. See Mr. Vanderhoef, at Woodhull & Martin Co. 6 26 tf

FOR SALE—To close "French Estate," Somerset street carriage factory, stores, and tenement houses and stable in rear; lot 100x200 ft.; alley at side and in rear; bargain, terms arranged. Apply Wm. A. Schorb, auctioneer, or Elston M. French executor, 171 North avenue, Plainfield, N. J. 12 23 tf

HELP WANTED—FEMALE.

WANTED—Colored chambermaid-waitress, references. 209 East Seventh street. 2 13 3

WANTED—Girl for general housework, to go home nights. 1126 Gresham road. 2 14 2

WANTED — Chambermaid and waitress; white; references required. Call 441 West Eighth street. 2 11 tf

LOST AND FOUND.

LOST—Probably in or near Crescent Avenue church, pearl "crescent" pin. Liberal reward if returned to 91 Mercer avenue. 2 16 tf

LOST—On Saturday evening, in North Plainfield, horse blanket. Will finder kindly return same to M. C. VanArsdale, 127 East Front street. 2 16 2

SITUATIONS WANTED—FEMALE.

AMERICAN woman wishes family washing at home. Address A. L., care Press. 2 13 3

EXPERIENCED colored waitress will serve luncheon, dinner, parties, at short notice. 'Phone 835-W. 2 9 21

REAL ESTATE AGENTS.

REAL ESTATE for sale, rent and exchange. Insurance in strong companies at lowest rate; money loaned on real estate. Thickstun & Emmons, 197 North avenue. tf

MISCELLANEOUS.

EMBROIDERY, INITIALS, ETC.—Orders taken for all kinds of embroidery and initials; first class work; prices reasonable. Mrs. C. S. Groot, 768 Woodland avenue near Putnam avenue; telephone 1687-M. 2 15 1mo

TO HAVE your safety blades sharpened right leave them with us at Tepper's. Sears Optical Co. 2 12 3

INSURANCE, ALL BRANCHES, AGENT FOR NATIONAL SURETY CO. J. T. VAIL. 9 2 tf

EMPLOYMENT AGENCIES.

MURRAY'S Employment Registry office, reliable help only; all nationalities, faithful service commands good situations and our fees are very reasonable; courteous treatment to all. 326 West Front street, near Grove. Phone 666. 1 26 tf

HANSEN'S Employment Agency, 128 Watchung avenue, corner Second street. Excellent positions furnished to reliable help of all nationalities. Telephone 2559. 2 5 1mo

MRS. KELLER'S Employment Agency, 22 Somerset place; all nationalities. 'Phone 1724. 2 2 tf

MONEY TO LOAN.

MONEY TO LOAN on bond and mortgage. J. T. Vail. 8 20 tf

MONEY TO LOAN on bond and mortgage. Mulford, opposite depot. 12 28 tf

MONEY to loan on first mortgage. Charles L. Moffett, attorney, Woodhull & Martin building. 2 6 1mo

MONEY TO LOAN on bond and mortgage. Manning, 183 North avenue. 10 14 tf

HELP WANTED—MALE.

BOY wanted. Apply at Schreiner Bros., druggists, Park avenue and Second street.

SITUATIONS WANTED—MALE.

HOUSEWORK, 25c an hour, wanted by handy colored man. 317 Liberty street. 10 28 tf

FOR RENT.

FLAT to let, five rooms, all improvements. 538 West Fifth street, or enquire 432 Watchung avenue. 11 11 tf

4 AND 5 room apartment to let on Webster place, near Seventh street, with improvements. Call 770 Woodland avenue. Tel. 1687-W. 10 28 tf

FIVE-ROOM apartment, all modern improvements; central location. Inquire P. C. Thomsen, 306 East Front street. 11 22 tf

TO RENT—Flat, 6½ rooms and bath; all improvements; $25.50. Inquire 334 East Fifth street. 2 4 12

FOR RENT—No. 407 Central avenue, 10 rooms and bath, improvements; hot water heat. Inquire of owner, No. 403 Central avenue. 2 10 6

TO LET—Four rooms, East Seventh street, near Berckman street. Inquire 306 East Front street. 11 22 tf

TO LET—Five rooms, improvements. 423 John street. 2 7 1mo

STORE TO LET from April 1st, 325 West Front street. Apply 413 West Front street. 2 11 6

FOR RENT—No. 45 Prospect place, near Washington avenue, 9 rooms, reception hall and bath; all improvements. Apply to J. V. E. Vanderhoef at Woodhull & Martin Co. 12 1 tf

TO LET—House, six rooms and bath. 409 Liberty street, Tel. 450-W. 12 8 tf

TO LET—New four room apartments; improvements; 1361 and 1351 South Second street; $10.50 per month. John Herlman, 360 Somerset street; 'Phone 2512-W. 1 23 1mo

SIX ROOM house to let; all modern improvements; rent reasonable. W. R. VanDerveer, superintendent 231 East Second street, Cor. Church. 1 17 tf

TO RENT—April 1st, a modern dairy and poultry farm of 72 acres on Valley road; 10-room modern house with furnace; rent $480 per year. Address Mountain Farms, care of Press. 2 9 7

FOUR-ROOM flat to let, part improvements, $10. 203 Grant avenue. 11 21 tf

FOR RENT—Store, centre of town, rent reasonable; also two large light lofts. Apply Elston M. French, 171 North avenue. 11 6 tf

HOUSES $12 to $50; flats, $16 to $30; stores $7 upwards. D. McInness, West Third street, Tel. 1198-W. 6 30 tf

MOVING PICTURE OR STEREOPTICON SHEET FOR RENT; big enough for the largest hall. Apply Daily Press office. tf

FOR SALE.

ROYAL TYPEWRITERS — The best built standard typewriter in the world for only $75. Write or call for a demonstration. Plainfield Office Supply Co., Local Agents, P. O. Box 791. 'Phone 921-W. 1 25 1mo

FOR SALE—About 40 yards Brussells carpet, used only three years; $30; cost $120. Carpet, care of Press. 2 13 3

FOR SALE—One 2-seated sleigh and one cutter; will sell cheap. Can be seen at 740 Belvidere avenue. 2 16 3

FOR SALE—Sleigh, harness, bells, robes and coachman's coat. 91 Mercer avenue; 'Phone 315-R. 2 16 3

FOR SALE—Two-seated sleigh; cheap. 225 Madison avenue.

FOR SALE—One set of light double harness; second hand. 162 East Second street. 2 14 3

FOR SALE—Household goods and farming utensils will be sold at public auction on Wednesday, February 18, at 1 o'clock, at the home of Annette Randolph on Park avenue, near the Lehigh Valley Railroad crossing. 2 14 3

FOR SALE—Four passenger, 30 H. P. automobile, fully equipped. Apply 612 Park avenue. 2 13 3

GOOD horse for sale at 634 West Third street. 2 12 3

FOR SALE—Manure, soil. Sam Redd, 923 West Third street. 2 3 1m

FOR SALE—All kinds fine gloves for ladies, men and boys, at wholesale and retail; large variety of deer skin gloves for auto, driving and working; best canvas, 10c; per dozen, $1.00; kid gloves, slightly damaged, half price. H. Texier, 58 Somerset street. 12 31 tf

"The Bank that pays 4%"

Resources $5,900,000.00

IS IT THE COST OF HIGH LIVING
OR
THE HIGH COST OF LIVING

that constitutes the great problem of the American people today? Everywhere are presented opportunities for spending money. Something is needed to turn the tide. That "something" has been provided by The Plainfield Trust Company in its

SPECIAL DEPARTMENT

where your money may be kept—not spent; where it will be absolutely safe; where it will earn 4% interest. Persistent, systematic saving is the only way to overcome the spending habit.

THE PLAINFIELD TRUST COMPANY

Greeting Cards.
Place Cards.
Tally Cards.
Party Cards.
Congratulation Cards.
Initial Stationery.
Kewpie Dolls, etc.

Brower's
BOOK STORE
311 PARK AVENUE.
TELEPHONE 1012.

TOMORROW'S SUCCESSFUL MAN

may be today's young man with a modest but growing business.

We seek the account of the young business man who is striving for success, as well as that of the man who has already attained success.

A proper banking connection means much to the young man; let us be your bankers, not merely to hold your money, but to help you make it grow. Give us an opportunity to talk the matter over with you.

SERVICE

THE STATE TRUST COMPANY
At the sign of the clock — Capital $100,000.

Announcing
The New Typewriter OLIVER No. 7

WE ANNOUNCE AN AMAZING MODEL—The OLIVER No. 7—a typewriter of superexcellence, with automatic devices and refinements that mark the zenith of typewriter progress. A marvel of beauty, speed and easy action. Typewriting efficiency raised to the nth power.

The OLIVER No. 7 embodies all previous Oliver innovations and new self-acting devices never before seen on any typewriter. A leap in advance which places The Oliver ten years ahead of its time. So smooth in action, so light to the touch, so easy to run, that experts are amazed. A model that means to the typist delightful ease of operation.

A model that means a higher standard of typewriting, longer and better service.

The No. 7 is now on exhibit and sale at all Oliver Branches and Agencies throughout the United States.

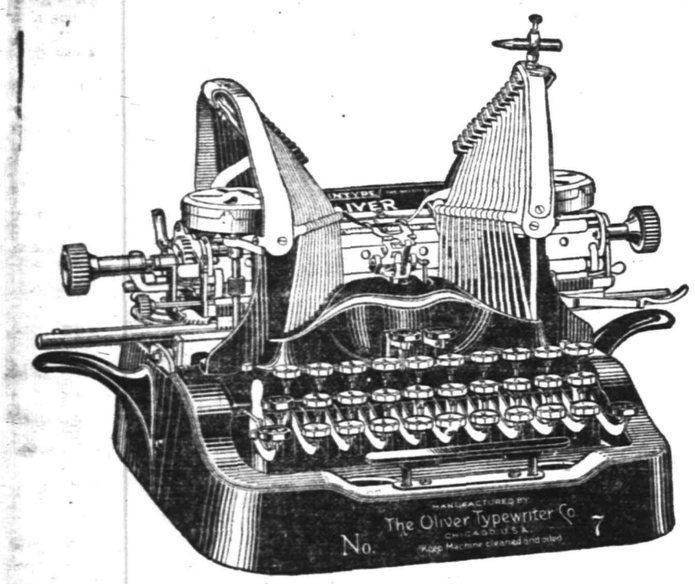

The new model has more improvements, refinements and new uses than we can even enumerate here.

The "cushioned keyboard" with "anchor keys" and the new automatic features mean less work for the hands, less strain on the eyes, less manual and mental effort.

With all of these masterly mechanical improvements we have made the machine more beautiful and symmetrical. From every standpoint The OLIVER No. 7 attains superlative excellence.

Nothing you could wish for has been omitted. The new devices, refinements, improvements and conveniences found on the No. 7 represent an enormous outlay and vastly increase its value—the price has not been advanced one penny. We shall even continue in force our popular 17-Cents-a-Day purchase plan, the same as on previous Oliver models.

The OLIVER No. 7, equipped with the famous Printype, if desired, without extra charge.

You owe it to yourself to see the new machine before you buy any typewriter at any price. Note its beauty, speed and easy action, its wonderful automatic devices. Try it on any work that is ever done on typewriters. Try it on many kinds of work that no other typewriter will do. It is a significant fact that the typewriter that introduced such epoch-making innovations as visible writing, visible reading, Printype, etc., should be the first to introduce automatic methods of operation.

The OLIVER Typewriter Co.
310 Broadway, New York, N. Y.

L. Moraller & Son
WATCHMAKERS and JEWELERS

WATCHES, CLOCKS and JEWELRY

Fine Watch and Clock Repairing Specialty.

219 Park Ave. Plainfield, N. J

Your Appearance Counts

Have you ever realized how well you are received when your appearance is favorable? Men, send your Suit and have it cleaned and pressed. Ladies your tea gowns, woolen dresses, opera cloaks, plain or fancy waists, and indeed anything worth cleaning.

I guarantee my work and assure you that my method will tend to renew the fabric, brighten the colors and raise the nap, thereby restoring the garment to the freshness of new clothing.

A. ROTGUN
432 Watchung Ave. 'Phone 1976-W
Nine years with G. O. Keller

VAIL
JEWELER and OPTICIAN.
236 Park Avenue
OPPOSITE NORTH AVENUE.

EDUCATIONAL.

SECRETARIAL
ELEMENTARY, REGULAR AND SPECIAL COURSES
At
HERR'S SCHOOL
(Plainfield Business College and School of English)

"One of the most complete EDUCATIONAL INSTITUTIONS in the State of New Jersey, devoted to BUSINESS EDUCATION."
All inquiries promptly attended to. Call, 'Phone or Write
PROFESSOR A. S. Herr, Principal
Woodhull & Martin Bldg., Plainfield, N. J.
m-w-f

HORTON'S Charlotte Russe
Fresh Twice Daily
325 W. FRONT ST.
Between Madison and Central Aves.
m-w-f tf

Hoagland's Express
FINE FURNITURE.
MOVING
Office, 116 West Second St.
Telephone 883-W.

FLOORS
HARDWOOD AND PARQUET.
Old Floors Refinished.
S. E. WARD & CO.
114 Webster Place, Plainfield, N. J.
Telephone 1306-R.

A. H. ENANDER
Sanitary Plumbing, Gas Fitting.
Steam and Hot Water Heating.
Contractor for Sewer Connections
125 WATCHUNG AVE.

RITZ Inc.
BABCOCK BUILDING
CANDIES, ICE CREAM
DAINTY LUNCH

B. KIVATINOS
(Successor to Kivatinos & Jelling)
Fancy Fruits. Choice Confectionery, Nuts, Cigars, etc. We make a specialty of Olive Oil.
211 W. FRONT ST. Tel. 886-W

ADMINISTRATOR'S SETTLEMENT.

NOTICE is hereby given, that the account of the subscriber, substitutionary administrator with the will annexed of Joseph Webster, deceased, will be audited and stated by the Surrogate, and reported for settlement, to the Orphan's Court of the County of Union, on Friday, the sixth day of March next.

JOHN H. VAN WINKLE Jr.
JOHN H. VAN WINKLE & SON,
Proctors.
Dated January 20th, 1914
f 2 5-m Fees—$4.24

HOTELS.

HOTEL WALDORF
HENRY WINDHAM, Prop.
EAST FRONT STREET.
Gottfried Krueger's Extra Beer on draught. Imported Wines, Liquors and Cigars. Hotel accommodations and private Dining Room.

HOTEL SOMERSET
Newly Painted and Papered throughout. Table Board and Rooms by Day or Week.
Piel Bros. and Kruger's Beer on draught.
W. G. FEASTER, Proprietor.
17 Somerset Street. Tel. 99

WEINMAN'S CAFE
GENERAL NEWS TICKER.
Stock quotations.
Up to the Minute.
'PHONE 1527.

TRUSSES
NEW FITTING ROOM
Elastic Hosiery, Supporters, Braces
KNEE CAPS, ANKLETS, Etc.
William M. Walsh
North and Watchung Avenues.
Plainfield N. J. 'Phone 196
OPP. DEPOT.

ADVERTISEMENTS
—FOR—
NEW YORK HERALD
WORLD, TIMES, SUN, JOURNAL,
TELEGRAM, AMERICAN,
BROOKLYN EAGLE, GLOBE
—AND—
NEWARK EVENING NEWS
RECEIVED AT
PLAINFIELD DAILY PRESS
AT REGULAR OFFICE RATES

NEW JERSEY CENTRAL

TRAINS LEAVE PLAINFIELD.

For New York—2.10, 3.41, 5.08, 5.40, 5.5[illegible] 6.55, 7.22, 7.26, 7.41, 7.44, 7.55, 7.5[illegible] 8.30, 8.36, 8.42, 8.59, 9.29, 9.55, 10.2[illegible] 11.52 a. m., 12.34, 12.58, 1.44, 2.[illegible] 2.55, 3.12, 3.48, 4.13, 4.36, 5.29, 6.[illegible] 7.41, 8.27, 9.27, 9.30, 10.15, 10.56, 11.[illegible] m. Sunday—2.10, 3.41, 5.40, 7.23, 7.[illegible] 9.24, 9.40, 10.37, 11.52 a. m., 12.[illegible] 1.28, 2.09, 2.28, 2.55, 3.17, 4.29, 5.[illegible] 7.14, 8.13, 8.27, 8.35, 9.27, 10.28, 10.[illegible] m.

For Newark—5.08, 6.27, (7.05 through train to Newark), 7.41, 8.36, 9.29, 10.2[illegible] 11.27 a. m., 12.34, 12.58, 1.44, 2.29, 2.[illegible] 4.36, 5.29, 6.25, 6.47, 7.41, 8.27, 9.3[illegible] 10.36 p. m. Sunday 7.23, 8.52, 9.34, 10[illegible] a. m., 12.39, 1.28, 2.09, 2.55, 3.17, 4.[illegible] 7.14, 8.13, 9.35, 9.27, 10.36 p. m.

For Easton, Bethlehem, Allentown and Mauch Chunk—5.15, *8.00, 9.44, 11.27 a. m., 2.09, 5.21, (5.41 Allentown and Mauch Chunk), (6.59 to Easton) p. m. Sundays 5.15, (5.44 to Allentown), 10.32 a. m., (5.44 Allentown and Mauch Chunk) 6.59 p. m.

For Wilkesbarre and Scranton—5.14 a. m., 5.34 p. m. Sunday—5.19, 10.3[illegible] a. m., 5.44 p. m.

For Red Bank, Long Branch and Asbury Park, etc.—2.41, 8.12, 11.27 a. m., 12.34, (12.58 Red Bank only), (3.12 Red Bank only), 4.36, 6.25, 8.27, 11.43 p. m. Sundays 3.41, 8.52 a. m., (2.09 Red Bank only), 5.17, 8.35 p. m.

For Atlantic City—3.41, 9.29 a. m., 2.34 Saturdays only), 3.12. Sunday 10 a. m., 1.28 p. m.

For Philadelphia—6.38, 7.39, 8.45, 10.4[illegible] 11.53 a. m., 12.42, 1.54, 2.45, 5.13, 6.4[illegible] 7.47, 9.46, 10.48 p. m., 1.29 a. m. Sunday—8.45, 9.39, 9.57, 10.29, 10.43, 11.41 a. m., 12.42, 1.44, 2.45, 3.42, 4.39, 4.56, 5.39, 6.3[illegible] 7.44, 8.47, 9.46, 10.55, 11.54 p. m., 1.29 a. m.

For Baltimore and Washington. Daily 2.45, 10.43 a. m., 12.42, 2.45, 6.44 p. m.

*Except Mauch Chunk. 12.21

HODGE'S PHARMACY
Y. M. C. A. BUILDING.
BELLE MEAD SWEETS.
Telephone 62.

Dr. Robert W. Rogers
OSTEOPATH
720 Watchung Ave. Tel. 1936-W
Office hours: 8 to 9 a. m., 7 to 8 p. m.

HORSES CLIPPED
By Charles C. Brower,
PLAINFIELD CAB CO.,
130-134 E. Second St. 'Phone 10.
11 6 6mos

LOHRMAN'S Chocolate Shop
161 EAST FRONT STREET.
High Grade Chocolates, Candies, Ice Cream and Sodas. Mottoes, Favors and Ice Cream Forms for all occasions. Orders taken for Frozen Puddings, Glaces, Mousses, Etc.

This Is The Second Week

of Van Arsdale's "Step-Lively" Shoe Sale, and it promises to be even more productive of well-deserved excitement than the first.

Don't wait or debate—this is not the time for hesitation. Men's, Women's, Children's, Boys' and Youths' Shoes are dancing out of the store to the merry music of dollars saved!

This is Rubber time, too

M. C. VanArsdale
127 E. FRONT ST.

YOUR DULL HEADACHES

Probably come from overstrained eye-sight. Nine-tenths of the headaches are the direct result of eye trouble. Bring those troubles to us and let us prescribe for you.

All work guaranteed.

STILES & CO
Philadelphia Eye Specialists
AT 107 EAST FRONT ST.
EVERY THURSDAY.
Free Consultation.
Hours 10 to 4:30.

COAL DEALERS.

TenEyck & Harris
Dealers in
LEHIGH VALLEY COAL.
Office, Rowleys' Drug Store, 218 West Front St. Tel. 2081-J-2.

Kindling and Grate Wood.
Prompt deliveries. Orders received at
89 SOMERSET STREET.
JOHN MOBUS.
P. O. Box 320. Telephone 10-F-49

TenEyck & Kelley
COAL
741 South Ave. Tel. 1155

N. MEYERS & SONS
COAL
COKE AND WOOD
Office tel. 1152-W. 121 Watchung Ave.
Yard tel. 1911-W.
Fourth and Washington Streets.

J. HIMMELFARB
Ladies' Tailor, Dressmaker and Furrier.
NOS. 309-311 NEW ST., BETWEEN 3RD AND 4TH STS., TEL. 903-W.

Particular pains exercised in the making of a garment, the fitting of the same and attending properly to the little details that mean so much in the finished garment—thus satisfactions follows.

Expert workmanship and Perfect Fit Guaranteed.

I will appreciate a call and will be pleased to show styles and samples of work. Prices reasonable.

AUCTION SALE
To Close French Estate
Carriage Factory

Fully rented. Somerset St. near Front St. Two three-story brick buildings, 15,000 square feet of floor space with automobile elevator; tenement and stable. Lot 100x200 with alleys on side and rear. Must be sold. Notice of date later. Right reserved by Executor to sell at private sale before auction. Easy terms.

WM. SCHORB, Auctioneer, or

ELSTON M. FRENCH, Executor
171 North Avenue.

AMUSEMENTS. AMUSEMENTS.

DELIGHTFULLY DIFFERENT!
Are the Pictorial Programs Offered Daily at
PROCTOR'S
FRONT STREET THEATRE
VERY NEWEST CREATIONS IN FILMDOM

Today--The Man of the Hour Awaits You--Today
The Latest of All "Movie" Stars
WILLIAM H. TAFT
In a Three Part Photodrama
"The President's Pardon"

"THE GIRL AT THE CURTAIN"
Francis X. Bushman in This Two Part Picture Romance.
"A SON'S DEVOTION"
A Two Part Drama From the Famous Eclair Studios.
"MABEL'S STRANGE PREDICAMENT"
A Keystone Comedy With Mabel Normand.
AND OTHER FEATURES FOR YOU TODAY.

TOMORROW
"THE RAID OF THE HUMAN TIGERS"
Thrilling—Spectacular—Surprising.

Afternoon Prices--Orchestra 10c, Balcony 5c
Evening Prices--Orchestra 15c, Balcony 10c
Box Seats—Afternoons, 15c. Box Seats—Evenings, 25c.

PLAINFIELD THEATRE
MONDAY, FEBRUARY 23, WASHINGTON'S BIRTHDAY,
MATINEE AND NIGHT
Return Engagement of the Big New York Success.
WITHIN THE LAW
Prices—Mat.—25c, 50c, 75c, $1. Evening—25c, 50c, 75c, $1, $1.50

TO YOUR BEST ADVANTAGE

We are pleased to know that so many young men and women appreciate the importance of saving their money and have started accounts with us.

You will also find it to your best advantage to open an account now with us.

4 PER CENT. INTEREST PAID.

PLAINFIELD SAVINGS BANK

THE ONLY SAVINGS BANK IN PLAINFIELD.
ORGANIZED 1868.

OFFICERS.

WM. F. ARNOLD ..... President
A. C. STEBBINS ..... Vice President
JAMES C. POPE ..... Secretary and Treasurer
H. A. POPE ..... Assistant Secretary and Treasurer
H. B. MacDONALD ..... Second Assistant Secretary and Treasurer

---

A Cabinet Filled With KEEN KUTTER Tools

is a present any man or boy will be proud of.

Gentlemen, if you havn't someone to give you a set, buy one yourself; it will be a treat.

They are always useful in making repairs around the house, and when a Tool is wanted the Cabinet is the place to go.

Why buy odd jobs tools when you can purchase a Cabinet with a complete set of the most useful tools, and then have a place for each one.

F. A. Kirch & Co.
205 Park Ave.
Phone 578.

LENDING MONEY.

For one man who honorably pays back a personal loan, many more forget it.

Of course, many of those delinquents have honorable intentions, but honorable intentions are a poor subsitute to offer a man who wants his money back.

Same thing exactly with an insurance contract—honorable intentions do not compensate an assured for a company's failure to keep its promises.

Don't put your trust in honorable intentions. Get what is coming to you. You can do it here

REAL ESTATE LOANS RENTS **GEO. M. CLARKE CO.** Babcock Bldg. Telephone 263 Plainfield
INSURANCE OF ALL KINDS.

TRY A PRESS WANT AD.

CLASSIFIED ADVERTISEMENTS WILL BE FOUND HEREAFTER ON THE PAGE BEFORE THE LAST.

PLAINFIELD DAILY PRESS

THE WEATHER.
Snow tonight; Wednesday fair, probably preceded by snow in early morning; warmer; moderate and variable winds.
Max., 28; Min., 8.

Established May 10, 1887. TEN PAGES. PLAINFIELD, NEW JERSEY, TUESDAY, FEBRUARY 17, 1914. TEN PAGES. Two Cents a Copy, $5 a Year.

MEYERBEER TOPIC AT WOMEN'S CLUB

Monday Afternoon Gathering Heard Interesting Paper by Miss Elsie Suffern.

HAD VARIED CAREER

Famous Composer Wrote Operas of German, Italian and French Schools During Long and Useful Career.

One of the most interesting papers that members of the art department of the Monday Afternoon Club have had the pleasure of listening to in some time was heard yesterday afternoon at Hartridge Auditorium, when Miss Elsie Suffern, of 163 Sycamore avenue, North Plainfield, addressed the club on the subject of "Meyerbeer and Melodramatic Opera." The paper, showing as it did infinite care and the most careful and painstaking research, was loudly applauded.

"Born of wealthy parents, the greatest gift that little Jacob Beer received," said Miss Suffern, "was the heritage of music. Other qualities which he inherited gave him aspirations, high ideals, persistency and the ability which brought him finally to be known as one of the greatest composers of his age.

"Herz Beer, the father, a Jewish banker, was a man of fine culture. His house was a meeting ground for poets, composers, artists and scientists. His wife, Amalie Wulf, was the daughter of the so-called Croesus of Berlin. She was beautiful, gentle and gracious. Heinrich Heine said of her, 'Not a day passes without her helping some poor soul. Verily, it seems as if she could not go to bed unless she had first done some noble deed. So she lavishes her gifts on people of all denominations—Jews, Christians, Turks, and even on the wretchedest sorts of unbelievers.'

"Jakob was the oldest son. He was born September 5, 1791, and was called Jakob Liebmann. Later on account of a legacy left by a relative named Meyer, he substituted that name for Liebmann and ultimately united the two names, taking the Italian form of Jakob, thus making the final form of his name the one by which we know him, Giacomo Meyerbeer.

"As a child, Jakob early showed signs of the greatest fairy gift. He could catch any tune and try to play it again on the piano, making up, instinctively, an accompaniment with his left hand. When he was four, he organized a little band of playmates with drums, fifes and cymbals. People were amazed to see how cleverly he conducted from a sheet of paper on which he had scratched an imaginary score. His parents were delighted and when he was five they intrusted him to the well known Bohemian teacher and composer, Franz Lauska, under whom he made astonishing progress.

"When he was seven he made his first appearance in public, playing Mozart's D Minor Concerto with great success. Two years later he was accounted the finest pianist in Berlin. His relatives were justly proud of him.

"At this time a resident tutor taught the boy French, Italian and Latin, but this still left him time to devote seven or eight hours a day to piano practice. It is to the credit of the Beers' that they not only recognized their son's especial bent but, at a time when music was regarded by the wealthier classes as a mere pastime, they gave him a sound professional training. It is as a pianist that he was expected to win his laurels. The papers of the day printed poems in his honor, and the Abbe Vogler, who heard him play in 1801, was amazed, and predicted that the young artist would become a great musician, a prophecy which had great weight in Berlin at this time.

"After having studied under several other teachers, Jakob was transferred to the care of Bernard Anselm Weber, the royal Kapellmeister, an excellent composer but an easy-going, negligent, teacher. Under him Meyerbeer composed a number of cantatas and other pieces for family festivals, but they are all lost. Weber was so much pleased with a fugue brought him one day by his pupil that he sent it to his own former master, the Abbe Vogler, at Darmstadt. For months the answer was eagerly looked for and at last it arrived in the shape of a huge packet. When opened, this proved to contain a long and exhaustive treatise on fugue in three sections. The first of these was theoretical, setting forth the whole duty of the fugue writer. The second, entitled Scholar' Fugue, contained Meyerbeer's unlucky exercise, criticised bar by bar, and pronounced bad. The third part, headed Master's Fugue, consisted of a fugue by Vogler on Meyerbeer's subject, analyzed like the preceding one, to show that it was good. The treatise was published after his death, but unfortunately critics discover that the so-called Master's Fugue is not so very far

(Continued on page 7.)

DREIER CASE IS AGAIN IN COURT

Special Hearing Before Judge Connolly to Be Continued on March 19.

Elizabeth, Feb. 17.—Many Plainfield witnesses appeared before Judge James C. Connolly, at the special hearing of the Orphan's Court held here yesterday, in an effort to end the long drawn out litigation over the estate of the late Samuel Dreier, of Plainfield. The hearing was for the purpose of passing upon a score of objections raised by Mrs. Charles P. Senger, a daughter, to the accounting which her two brothers- and co, heirs, have already rendered. The brothers are Harry Drier, of Plainfield, and Garret Dreier, of New Brunswick. They were the trustees appointed under the will of their late father.

Testimony adduced at yesterday's hearing was, it is said, to the effect that the estate in litigation consists of improved real estate in Plainfield of the value of $125,000, with a total mortgage incumbrance of only $13,000. The accounting filed some time since by the trustees shows, it is said, that they have received from rents and other sources, the sum of $6,564.56. There is, it is said, only $38.38 remaining in the hands of the trustees at the present time. Computed on approximately $30,000, which is said to be the share of each direct heir of the estate, there would accrue to each, for the period of seventeen months covered by the accounting, only $7.68, or about 44 cents a month.

It was developed at the hearing yesterday, it is said, that it cost the heirs, over and above the amount of rental paid during seventeen months by Harry Dreier, to support the premises at Madison avenue and West Front street, a three-story brick building, $136.44. The rental paid by Harry Dreier for these premises is said to be $79 a month. The hearing will be continued on Thursday, March 19, when the defendants will offer testimony in rebuttal.

FATHER OF MRS. G. L. BABCOCK DEAD AT ALFRED, N. Y.

Charles Stillman, father of Mrs. George L. Babcock, of West Eighth street, died at his home in Alfred, N. Y., yesterday, in his sixty-third year, following an attack of pneumonia. He had many friends and acquaintances in Plainfield, having been prominently identified with the Seventh-Day Baptist Church. A sister, Dr. Martha R. Stillman, formerly practiced in this city, but shortly after moving to Bridgeport, Connecticut, died in that city. Besides Mrs. Babcock, the surviving members of the family are the widow and two daughters, Mrs. Paul E. Titsworth, of Alfred, and Mrs. Langford C. Whitford, of Albany.

POSTAL SUB-STATION.

Postmaster Elias H. Bird has been advised by the Washington authorities that he can open a branch post office in the pharmacy that is about to be opened by Mrs. Mary E. Mallinson, on East Second street, between Leland and Netherwood avenues. The new branch postoffice will, it is believed, be a much appreciated convenience to residents in the West End of the city. Mrs. Mallinson will be the postmistress. Her son, Lawrence A. Mallinson, will attend to the wants of customers of the drug store.

JOHN MEHL, AERONAUT.

The New York Sunday Evening Telegram, this week, contained a page account of the Gansevoort Business Men's Dinner, held in New York Saturday night. There were many interesting cartoons in illustration, one of which depicted John Mehl, of Hoboken, as "Flying Over from Jersey." Mr. Mehl is a former Plainfielder and brother to Captain George Mehl, of No. 3 Hose Company.

LEAVES FOR CALIFORNIA.

Owen Haulenbeck, of Somerset street, the borough, left yesterday afternoon for Los Angeles, Cal., where he has secured a responsible position with the Feerless Motor Car Company. Since the death of Frank Haulenbeck, Sr., his sons and daughters have been living in Los Angeles, except Special Marshal Frank Haulenbeck, of the borough, and a daughter, Mrs. W. MacConnell, of this city.

ANNOUNCE A RECITAL.

Mrs. MacNeil Hopcraft, the well-known vocalist, will give a recital at the Park Club on Friday evening, March 20. She will be assisted by several prominent local singers who have studied under her.

DEMOCRATS TO MEET.

At an open meeting of the Plainfield Democratic Club to be held this evening, the subject of municipal ownership will be discussed.

"THE BRIGHT SIDE OF IMMIGRATION"

Former Chaplain of the Tombs Discusses Interesting Subject at Grace Church.

"Over a million foreigners come into this country every year as immigrants," declared the Rev. E. P. Tinker, of New York, yesterday, in an address on "The Bright Side of Immigration," which he made in the parish house of Grace church, before the members of the Young Women's Guild.

"Some six thousand immigrants a day are landed on the shores of America, one and all coming here with the idea of bettering themselves financially, and of securing that freedom from religious and political oppression which this country offers to the residents of foreign lands."

Mr. Tinker was chaplain of the City Prison, that grim, grey and sombre building known familiarly to newspaper readers as "The Tombs," in New York city, for five years. Of all the many prisoners who came under his notice he declared the best mannered and the nicest in every way were the Italians. As a class they rank high, he said, as music lovers; are kindly disposed towards strangers who treat them with kindness and consideration, and for the most part are very ardent in thir religious beliefs. Taking into consideration the temperamental nature of the Italians, Mr. Tinker said, the Roman Catholic religion fits them best. They are said to like its sonorous services, the swimming censer, the vestment of the priests and the musically intoned masses and other church offices.

Speaking of the brighter side of the immigration problem in the United States the speaker said that at times newly arrived immigrants have inquired as to whether America was in New York. "There are," said the speaker, "more real, full blooded Americans in New York than are to be found today in any other city in this country."

Forty years ago, he declared, the Irish were a much misunderstood people and that it was only within a comparatively recent length of time that the people of this country had come to realize the worth and staunchness of character of the Irish population. Among the Italian immigrants and prisoners that have come under the notice of Mr. Tinker the worst vice noticed was, he said, that of drunkenness. Few Hebrews, either those whose behaviour has been remarked by the clergyman when they first came to America as immigrants, or when through misfortune they fell within the clutches of the law and became inmates of the City Prison, in New York, are addicted to drink. As a rule, he said, but very few Hebrews in this country get drunk. They make excellent business men, fine types of citizens and as a rule, according to the speaker, make for the good of the community in which they live. In closing, the speaker, paid a high tribute to the Statue of Liberty which graces the entrance of New York harbor, pointing out the fact that it stood for progress, freedom and equality of mankind, its torch, held aloft to heaven typifying the light of understanding to the people of this and of all other lands.

STATION TO BE OPENED BEFORE DEPARTURE OF TRAINS

The residents of the Netherwood section and their friends will be glad to know that through the efforts of Robert A. Meeker, chairman of the railroad committee of the Netherwood Residents' Association, the New Jersey Central has kindly consented to allow the Netherwood station to be opened at night, before the time of departure of trains going east at 7.43, 9.32, 10.17 and 11.46 p. m., and, by the courtesy of Chief of Police Kiely, the police officer on duty at the Netherwood station has been instructed to unlock the door of the waiting room, thus affording the patrons of the road a warm shelter until the trains arrive.

CIVIC ASS'N CONCERT.

The West End Civic Association will give its first concert at the Washington School tonight, the program to be furnished by the widely-known Lotus Glee Club, of which Charles L. Lewis, of this city, is a member, and "Maurice," a comedy magician from New York. The association is making rapid strides these days in work of a progressive nature and tonight's concert promises to be one of the best events of the winter season in the city.

THE TEMPERATURE.

The temperature report from The State Trust Company today is as follows: 9 a. m., 15 degrees; 11 a. m., 19 degrees; 1 p. m., 21 degrees.

—Neuman Brothers will offer tomorrow an exceptionally fine assortment of fancy fruits and vegetables at their Watchung avenue market.—Adv. ***

ONLY TWO PASS POLICE "EXAMS"

Twenty-four Applicants for Positions in Local Department Are Turned Down.

FAILED TO MEET TESTS

Mayor Percy H. Stewart and Police Board Are Puzzled Over the Results—Will Arrange for Another Examination.

The fact that but two of the twenty-six applicants for positions on the local police force passed the recent physical and mental examinations, was reported by Dr. Norman W. Currie, the city physician, to the Councilmanic police board last night, the other twenty-four being rejected because of their inability to meet the requirements. This remarkable fact was a cause of considerable surprise to the police board as well as Mayor Percy H. Stewart, and indicates a condition that has aroused the city officials.

Mayor Stewart in commenting on the fact today, remarked that when only two men out of twenty-six can be found fit to enter the service of the army, for that is really the test given here, it shows that something is radically wrong. "The city feels as though the men who take positions on the police force should meet the standard requirements," said Mr Stewart, "and citizens and taxpayers have a right to expect nothing less. This standard is not unusual. It is that of the New York police department, and is not considered too severe.

"Members of the force practically get a life position with good pay starting in at $75 a month and automatically increasing until the maximum wage of $1,200 a year is reached. And beside the men have the prospect of a pension after serving a certain number of years so that they have every inducement to seek such a position.

"We are anxious to increase the membership of the force and further examinations will be held just as soon as additional applications are received. Application blanks can be obtained either at my office or from Police Chief Kiely, and it is hoped that there will be a number of men seeking positions in the police department."

Applicants should not be less than five feet seven and a half inches in height, with a chest measure of 33½ inches and weigh not less than 138 pounds, and be between the ages of 21 and 30 years. The examinations call for good physical and mental condition and the police board believe that out of the available material in Plainfield it should be able to secure at least five or six additional men for the force.

FINE PROGRAM TO BE GIVEN AT SCOTS' CONCERT

Final arrangements have been made for the concert to be given at the Park Club on Friday evening, February 20, by Clan Mackenzie, No. 204, Order of Scottish Clans, of this city. The concert will, it is expected, attract of host of Plainfield men and women who the lovers of good music. No pains have been spared by the members of the organization under whose auspices it is to be given to make the affair unusually successful. There will be Scotch songs by men and women, dancers who will execute the famous Highland fling and other Scottish steps and the program is a long and a decidedly interesting one. Ten per cent. of the net profits of the concert will be given to the Anti-Tuberculosis League of this city.

ENJOYED A STRAWRIDE.

Members of the Sunday-school class of which Miss Stella Vermeule, of Grace M. E. church is teacher, enjoyed a sleighride last night to Westfield where they stopped for refreshments after which they drove back to their homes in this city. Those who enjoyed the ride, which was voted by all to have been a thoroughly enjoyable outing, were the Misses Stella Vermeule, Myra, Elva and Edith Lippincott, Lizzie Herman, Nellie Bond, Hattie Van Winkle, Fanny Buckley, Henrietta Buckley, Clara Bodenheimer, Esther Stebbins, Evelyn Nelson, Helen MacDonald, Myrtle Davis, Frances Avery, Gertrude Johns and Lester Johns.

AN HONOR MAN.

Willard McKay, valedictorian of the class of 1913 in the Plainfield High School, was one of the seven honor men in the freshmen class at Yale University during the first half term of work.

WANTED—BOY, ABOUT SIXTEEN YEARS OF AGE, TO LEARN PRINTING TRADE. APPLY FOREMAN OF DAILY PRESS COMPOSING ROOM AFTER 3 P. M. 2 16 tf

PLANS COMPLETE FOR TRADE BOARD DINNER

About Two Hundred Expected to Attend Event on Thursday Night.

Seating arrangements for the Board of Trade dinner, which will be held in Columbus Hall on Thursday night, were completed at a meeting of the dinner committee held this afternoon, and except for caring for a few who have not procured their tickets as yet the plans are about perfected. It is expected that about two hundred will be present at the banquet, which will be the first held by the recently rejuvenated civic body, which has already taken such a prominent part in the civic life of the city.

The speakers will be Charles H. Sherrill, who was American minister to Argentine Republic, under President Taft; Rev. Christian H. Reisner, a well-known New York minister who has adopted modern methods of building up his church, and Congressman William E. Tuttle, Jr., who will come on from Washington to talk about postoffice legislation. Dr. William L. Saunders and Mayor Percy H. Stewart will also probably address the gathering. Charles A. Reed, corporation counsel of Plainfield, will act as toastmaster, and is said to have a lot of new stories to tell the diners.

An added feature will be in the music. Instead of having an orchestra, as is usually done at affairs of this kind, the committee has secured the services of the "Eureka Trio," colored entertainers, who play and sing all the popular music, and give what is virtually a cabaret performance while the dinner is in progress. These men have appeared at hundreds of social gatherings of all kinds, and have been a decided "hit" wherever they have been.

The arrangements at the Columbus Club for serving dinners are of the best, and all who attend are assured prompt attention, and a good dinner. The price of tickets is $3 and they can be procured from Herman Schwed, President William Jeffery, M. C. Van Arsdale, Leslie R. Fort, Milton Mendel, Thad. Doane, Jr., J. Henry Crane, Edward C. Hardingham, Samuel Rothberg, Henry Haurand and Edmund Rushmore.

MISS ADELAIDE BARRY ENTERTAINS SCHOOL FRIENDS

School friends of Miss Adelaide Barry were entertained at her home in Scotch Plains, last night. The decorations of the house were appropriate to the recent anniversary of the birth of Lincoln, red, white and blue predominating. Games were played; there was dancing and singing and refreshments were served at midnight. Violin solos were given by Miss Ruth Martin and Miss Estelle Barry, Miss Florence McWade and W. Moke were heard on the piano.

Among the guests were: The Misses Ruth Martin, Ruth Johanson, Susie Sauermilch, Leila Leek, Ida Apgar, Florence McWade, Amplias Hodgets, Estelle Barry and Adelaide Barry, and the Messrs. Ivan Hill, William Sutton, Chester Smith, John Rhineheart, George Swackhamer, Samuel Harper, Wilbur Moke and Mr. Handsome.

AUTO ENGINE EN ROUTE.

In response to a telegram sent to the Knott Manufacturing Company, at Minneapolis, Minn., on Saturday, Chief T. O. Doane received word yesterday that Plainfield's new auto fire engine had been placed on the cars on Saturday morning for shipment to this city. The reply further stated that unless something unforeseen occurred, the machine would reach Plainfield in about two weeks. The chief said that he had made arrangements to have the car reported at various points along the way so that he might keep in touch with it.

HOSPITAL DANCE TONIGHT.

Those persons who expect to attend tonight's dance, which is to be held at Columbus Auditorium, under the auspices of the woman's auxiliary of the Board of Governors of Muhlenberg Hospital, are looking forward to a most enjoyable evening. There will be special decorations, a fine supper will be served during the evening, and McKee's orchestra from New York, will play for dancing.

SPANISH VILLAGE DESTROYED.

Madrid, Feb. 17.—Fire destroyed the village of Espinosa de los Cabelares, in the Province of Avila, last night and dispatches received here refer indefinitely to many dead and injured.

CHAPELITES WILL REHEARSE.

A rehearsal of the mock trial, to be given under the auspices of the Hope Chapel Young Men's Club next week, will be held in the Chapel rooms tonight.

RECITAL PLEASES LARGE AUDIENCE

Miss Henry, George C. Carre and Miss May Present a Fine Program.

An appreciative audience of music lovers attended the first recital held in the new Parish House of the Congregational church, last night, and enjoyed an excellent program of vocal and instrumetnal numbers given by Miss Mary Henry and George C. Carre, visiting artists. Miss Henry is a violinist from New York city, and is well known to local music lovers, having appeared at the Woman's Club and for several years past has been a leading feature on the commencement programs of the Plainfield Seminary.

Miss Henry is the possessor of a winsome personality and has together with the undeniable charm the exquisite playing of a real artist. Her Scottish selections were particularly well received and her imitation of bag-pipes was the object for several rounds of raptuous applause. A number of the selections she played last night were her own compositions and elicited much favorable comment during the evening of music.

Mr. Carre, a tenor soloist in the Tompkins Avenue church, of New York city, sang his solos with a clear high tone and he divided the applause evenly with Miss Henry. Mr. Carre was well received and all of his selections were subjects for encores.

As the result of the entertainment last night the fund for the purpose of furnishing the new parish house will be increased considerably as the affair was a decided sucess. The auditorium of the parish house was well filled and the comment on the artists' work was of the favorable variety. Miss May, of this city, and Miss Gano, of Long Branch, were the accompanists.

ADMITTED PICTURE GAME WAS CROOKED

Agent for Flim-flam Game Fined $10 in City Court This Morning.

City Judge W. G. DeMeza fined Wiliam Haulmen, of Philadelphia, $10 with the option of spending sixty days in the county pail this morning. Haulmen was charged with disorderly conduct while collecting premiums yesterday afternoon and was penitent in court. He admitted that the business in which he was engaged was little more han a "flim-flam" game.

Haulmen represented a picture concern, which sends men out to canvass for photographs to be reproduced in water colors and framed. The agent taking the order offers one contract to be signed and a "follow-up" man offers a revised one, reading entirely different from the original.

The pictures given by the unsuspecting to have reproduced are often prized highly and the owners are willing to go to extremes to get the originals back. The agents are instructed to get as much out of the patrons as possible before returning the original and Haulmen was operating this scheme when Mrs. Thomas Kane ,and Mrs. Kate Thomas, both of West Front street, became suspicious and notified the police. Detective-Sergeant Flynn arrested Haulmen this morning.

Judge DeMeza expresed his intention of stamping out this practise in Plainfield and declared that a more severe sentence would be handed out to the next offender.

CHANGES AT PRESS WORKS.

Plans are being made by the Hall Press Works to move its office to the power building. This is necessary, it is said, because of the increased business of the concern which necessitates additional office room. The change will probably be made on April 1. John Reynolds, time and cost clerk, has resigned his position. So has Raymond Kline, a stenographer, who goes with the purchasing department of the Ingersoll-Rand Company, in New York city.

TO APPEAR AT REFORMATORY.

The Oak Farm Dramatic Club will give an entertainment next Monday afternoon, February 23, at the Rahway Reformatory, under the direction of W. F. Richards. This will be the first appearance of the company outside of this vicinity.

TAKES A POSITION HERE.

Russell D. Tarleton, who has completed his studies at Washington and Lee University, at Lexington, Va., has entered the employ of the insurance and real estate brokerage firm of the Frederick A. Martin Company, of 171 North avenue.

FOUND DYING FROM EXPOSURE

Peter Kestler, Living Alone and Deserted, Discovered in Mountain Hut.

REMOVED TO HOSPITAL

Heroic Treatment by Drs. C. B. Lufburrow and Albert Pittis Probably All That Saved Man's Life—Investigation By Chief Weiss.

Living alone, in a deserted house, in the vicinity of Greenbrook road and Jefferson avenue, in North Plainfield township, Peter Kestler, 55 years old, was found in a half frozen and starving condition late last night, by Dr. Charles B. Lufburrow and Dr. Albert Pittis. The man, whose condition was considered as very serious, his face being badly frozen and his body emaciated and shrunken from the intense cold and lack of sufficient food, was removed in a sleigh to Muhlenberg Hospital. There he was given heroic treatment including an ice bath, to restore his circulation, and was then fed and put to bed. It was said today that the hospital authorities had hopes of saving his life.

Tied to the bunk in which the nearly frozen man lay, the physicians found a dog, the animal whining and moaning from cold and hunger. Like his master, the dog, it was evident, had not been fed for days. The dog was untied by the physicians, and allowed to roam in search of food, when its master was removed to the hospital for treatment. There was no fire in the house, no food or fuel.

Discovery of the unfortunate plight of Peter Kestler was made yesterday through a telephone message which Dr. Charles B. Lufburrow received from some unknown person, requesting his attendance at the house located near Greenbrook road and Jefferson avenue. No details as to what the nature of the case might be were given, but the physician was asked to drive at once to the place and prescribe for an old man whom he would find there. Upon arrival at the house Dr. Lufburrow thought at first the dwelling was wholly deserted. Investigating, he heard the plaintive whining of a dog and going through the house finally came upon the man of whom he was in search. There was absolutely no furniture in the house, it is said, save the rude bunk and a very few pieces of tattered clothing which were heaped over the man's body in an effort for warmth.

Dr. Lufburrow notified Chief Marshal George Weiss, of North Plainfield, of the man's condition, but owing to the patient's extreme weakness which had caused him to relapse into a state of coma, the physician was unable to learn either his name, or the circumstances leading up to his pitiable condition. Chief Weiss at once got into communication with the poor authorities of Dunellen, in whose jurisdiction he believed the sick man to be. The case was one for the authorities of North Plainfield township to care for, Chief Marshal Weiss learned. Overseer of the Poor Theodore Lawson being ill, the head of the police department telephoned Dr. Albert Pittis, of West Front street, who cares for the poor of the township. He stated the case to him and the physician promised to conduct an immediate investigation. He did so, with the result that the sick man was removed to the hospital last midnight.

The hospital attendants succeeded today in learning the man's name, but further than saying that he had lived in the house where he was found alone for some time, no other information could be gained.

CHARGE OF ILLEGAL SELLING NOT AGAINST MRS. LINKE

Through a misunderstanding of the facts in the case on the part of a reporter for the Daily Press, it was reported last night in this paper that Mrs. Hannah Linke, of West Front street, would be brought before City Judge DeMeza for violating the liquor laws, because of an alleged sale made from one of the Linke wagons. No charge whatsoever has been made against Mrs. Linke, and the city authorities have no intention of so doing. The charge is made against the driver of the wagon, an employe of Frank Linke, whom Archibald Reeves testifield sold him liquor from the wagon, in a case before the Judge yesterday morning. The Daily Press willingly corrects the misstatement made yesterday and regrets that the error was allowed to creep into its column.

—Advertise in the Daily Press.

—VanArsdale's "step lively" shoe sale still continues to draw the people, and why? Because nothing is misrepresented. The people found out long ago that VanArsdale's annual shoe sales are genuine money savers. "Step lively."—Adv. ***

THE ANNUAL GRANITE WARE SALE

A Tremendous Success---Hundreds of Pieces---Splendid Selections---1-3 Less Than Reg. Prices

TEA KETTLES.

55c—4 quart size.....33c
60c—5 quart size.....43c
75c—7 quart size.....49c
85c—8 quart size.....55c

TEA POTS.

25c—1 quart size.....18c
35c—1½ quart size.....22c
39c—2 quart size.....27c

BERLIN SAUCE PANS.

25c—2 quart size.....16c
30c—3 quart size.....18c
35c—4 quart size.....22c
40c—5 quart size.....25c
50c—6 quart size.....33c
60c—8 quart size.....38c
65c—10 quart size.....43c

SLEDS $1.00.

Were up to $1.50.

Plenty of snow and here are 100 Sleds to go at $1.00 each. Don't wait—come tomorrow; the lot will not last long at this price.

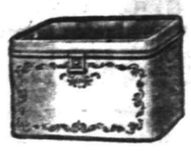

JAPPANED TIN WARE.

15c Flour, Sugar, Tea and Coffee Boxes.....10c
50c 20-lb Flour Cans.....35c
65c Bread Boxes.....45c
75c Bread Boxes.....55c
85c Bread Boxes.....65c

TIN WASH KETTLES.

39c—24 quart size.....27c
50c—36 quart size.....38c
60c—46 quart size.....45c

TIN PAILS.

25c—12 quart size.....15c
35c—Blocked Tin.....22c

GALVANIZED TUBS.

50c— 8 gallon size.....38c
65c—10 gallon size.....49c
75c—12 gallon size.....58c
85c—15 gallon size.....69c

DISH PANS.

39c—14 quart size.....25c
50c—17 quart size.....33c
39c Rinsing Pans, each.....18c

WASH BOILERS.

$1.98, No. 8 Wash Boilers, copper bottom, at only.....$1.39

GALVANIZED GARBAGE AND ASH CANS.

55c—4 gallon size.....38c
65c—5 gallon size.....49c
75c—6 gallon size.....59c
98c—9 gallon size.....69c
$1.25—11 gallon size.....79c

GRANITE WATER PAILS.

39c—10 quart size.....25c
59c—12 quart size.....38c

COFFEE POTS.

35c—1½ quart size.....22c
40c—2 quart size.....25c
45c—3 quart size.....27c
55c—4 quart size.....33c

59c Granite Foot Baths.....33c
85c 14 quart Convex Pots.....58c
$1.00 16 quart Convex Pots..72c
19c Granite 12-inch Wash Basins.....10c

GRANITE ROASTING PANS.

29c—8½x12 inch size.....19c
35c—9½x14 inch size.....27c
50c—10½x15 inch size.....33c
10c—9 inch Pie Plates.....5c
12c—10 inch Pie Plates.....7c

DOUBLE BOILERS.

40c—2 quart size.....27c

RICE BOILERS.

55c—2 quart size.....38c
65c—2½ quart size.....43c
75c—3 quart size.....49c
85c—3½ quart size.....58c

BERLIN SAUCE POTS. With Covers.

45c—6 quart size.....33c
55c—8 quart size.....38c
60c—10 quart size.....43c

BERLIN KETTLES With Covesr.

22c—2-quart size.....16c
25c—3-quart size.....18c
30c—4-quart size.....22c
35c—5-qurat size.....25c
45c—6-quart size.....33c
55c—8-quart size.....38c
60c—10-quart size.....43c
75c—12-quart size.....55c

LIPPED SAUCE PANS.

10c—1½ quart size.....7c
12½c—2 quart size.....8c
20c—4 quart size.....15c
25c—5 quart size.....17c
35c—6 quart size.....22c
40c—8 quart size.....25c

FORCE'S SHOE DEPARTMENT

Sale of MISSES' SHOES

4 SPECIAL BARGAIN LOTS.

LOT 1—11 pairs Patent Kid Button; were $2.50; sale price **1.50**

LOT 2—12 pairs Vici. Patent Tip; were $2.50 sale price **1.75**

LOT 3—8 pairs Gun Metal, were $2.50; sale price **1.50**

LOT 4—14 pairs Tan Calf, were $2.50; sale price **1.85**

Come early and get your size.

A. E. FORCE & CO.

"The White Store"

We Give the Famous S&H Green Trading Stamps

Store Opens at 8:30; Closes Saturdays at 10 p. m. Others days at 5:30.

CAR FLUNG TO STREET.

Picture Showing "L" Car Suspended From Trestle.

Photo by American Press Association

"L" TRAINS IN CRASH; CAR FLUNG TO STREET

Motorman Held In Coach, but Is Unhurt.

New York, Feb. 17.—A car was hurled from the elevated structure at Eighth avenue and One Hundred and Thirty-eighth street. It swung in mid-air, suspended by the coupling which attached it to the five other cars of the train. In his seat in the forward end was the motorman, John H. Becker of 333 Dill place, Evergreen, Long Island, and a snow pile saved him.

It was six feet deep, and this part of the car crashed into it. It eased the shock of the fall and acted as a cushion to the motorman. Half smothered and dazed, he managed to extricate himself from his booth and to scramble out of the car. He was badly shaken by the shock, but he escaped with nothing more serious than the fright.

The crash as Becker's car was sideswiped by another gave persons below a chance to spring away, and then the heavy car smashed through the steel guard rail and plunged to the street, with an ear splitting din of shattering wood and metal. As the broken third rail came into contact with the ripped steel structure a short circuit was established with a terrifying display of green and yellow electric fireworks. The elevated structure itself seemed ablaze for several minutes, and a fire alarm was turned in.

Spectators held their breath as they saw the car driven by the collision buck against the heavy steel girder and force its way through. As it toppled toward the street Becker could be seen still seated at his lever. The car was falling with his side of it down, and it appeared certain that he would be crushed in his trap.

But the force which had bowled the car from its track had been spent in breaking through the girder, and so it dropped slowly, held back by the train to which it was attached. Its end swung into the snow pile, collected earlier in the day by the street sweepers, and it came to rest one end held fast aloft and the other supported by the snow.

CASSIDY OUT ON $20,000 BAIL

Ex-Boss of Queens Says He Is Confident of Winning Appeal.

New York, Feb. 17.—Curly Joe Cassidy, ex-boss of Queens, was released in bail of $20,000 from the Raymond street jail, where he has been confined since he was convicted of selling a supreme court nomination to William Willett, Jr., in 1911. A bonding company supplied the bond.

Bail in the case of Louis T. Walter, Jr., convicted of being a go-between in the deal, was fixed at $5,000. A bonding company gave bail.

The certificates of reasonable doubt granted by Supreme Court Justice Blackmer on Saturday permitted the men to get their liberty pending appeal. Otherwise they would have had to begin their sentences this week. Cassidy got a maximum sentence of one year and six months in Sing Sing and $1,000 fine and Walter was sentenced to pay $1,000 and serve three months on Blackwell's island.

FROST DERAILS FAST TRAIN.

Two Injured as Subzero Weather Causes Rail to Break.

Lacrosse, Wis., Feb. 17.—Milwaukee fast mail train No. 57 was derailed at Grand Crossing, north of this city.

A broken rail resulting from the subzero temperature caused the wreck. Two persons were injured, but not fatally.

Weather Probabilities.

Fair today and tomorrow, with brisk to high northwest winds.

—Some store may be placing on "special sale" just now the article you have not felt like paying "regular" prices for.

MO-JO White Chewing Gum

Talk No. 41

MO-JO is the aristocrat of chewing gums—the only chewing gum with pride of ancestry.

It traces its pedigree back without a flaw. There are no bars sinister on its shield.

It was made from clean and pure crude gum—the only chewing gum that can so boast.

It is white through and through—its whiteness being the badge of the aristocracy of cleanliness.

MO-JO Chewing Gum is made for the mouths of refined people—people who do not care to chew dirt.

THE CHICLE PRODUCTS CO., NEWARK, N. J.

STUART'S Mark Down Shoe Sale

It is what you get for what you pay that counts. We are offering at greatly reduced prices, men's, women's and children's shoes, that were remarkable values at their regular prices. Now during the Mark-down Shoe Sale the values are infinitely greater. You can't afford to miss them.

1.95 Men's and women's $2.50 and $3.00 Shoes—all leathers and styles.

2.95 Were $3.50 to $4.00; Several well known named shoes in this lot.

2.45 Men's and women's $3.00 and some $3.50 shoes; a splendid assortment at this price.

1.69 and **1.39** Boys, girls' and children's shoes; warranted solid leather.

Stuart's SHOE SHOP

215 W. FRONT ST. PLAINFIELD, N. J.

Bound Brook.

The Woman's Home Missionary Society of the Methodist church will hold its February meeting tomorrow afternoon at 3 o'clock at the home of Mrs. John Merlett.

The Epworth League of the Methodist church will hold a Washington Birthday social in the assembly room this evening.

SR

STYLISH RELIABLE

Conscience the Good Pilot

Conscience is a still, small voice, relentless in its insistence, that pleads the course of Good, and keeps its owner pointed dead ahead.

The Rothberg store, since the day its doors were first opened, has held as its most valuable adjunct a Conscience that has pointed it right straight to the hearts of the people of Plainfield and vicinity.

To those of you who cannot comprehend the idea of a Store with an active, palpitating conscience, we submit the testimony of our patrons, and the record of our dealings.

Suits and O'coats $10 to $30

ROTHBERG'S

Stein-Bloch Smart Clothes

"Most Things Men Wear."

214 W. FRONT ST.

Right Next to Proctor's

Mrs. S. S. Whiting, of Watchung Drive, is spending some time at Scranton, Pa.

The regular meeting of Lewis Parker Lodge, No. 276, I. O. O. F., will be held in the Voorhees' building at 8 o'clock this evening.

Mr. and Mrs. J. Walter Staats have presented the Laurel Athletic Club with a handsome flag, which is very much appreciated.

The February meeting of Somerset County Past Councilors' Association, Jr. O. U. A. M., which was to be held last night at Peapack, has been postponed for two weeks, on account of the storm. It will be held on March 2, with North Star Council at Peapack.

An adjourned meeting of the Mayor and Council will be held this evening.

Howard Wagner, clerk in Fetterly & Loree's drug store, and Miss Bessie Mitchell, of Maiden Lane, were married last Wednesday night at the Reformed church parsonage by Rev. Harold E. Green.

Dunellen & Vicinity

A special meeting of the School Board and a special school election will be held in the Whittier School tonight.

Arrangements are being made by a number of the various organizations and clubs here to hold straw rides while the snow is good for sleighing.

The Public Service Railway Corporation had a gang of men at work on the large cable which runs along the top of the supporting poles of the trolley wire, which snapped during the recent storm. The break, which occurred near Jefferson avenue, demoralized the signal system through the town.

The sale of tickets for "Oak Farm," a play which is to be given for the benefit of the Baraca Class, of the Presbyterian church, Thursday night, is reported as being very large.

A series of two-men games will be bowled on the church alleys tonight. In the games there will be two men from Bound Brook, who will compete against two men who have been selected from the Baraca Class Bowling Club. As the visiting pair is considered to be fast on the alleys, two of the best bowlers will be set against them.

Mrs. J. H. Schneidler, of Washington avenue, who has been detained at her home for the past three weeks by a severe illness, is reported as improving slightly.

William P. Deering, the borough clerk, who has been detained at his home by a slight illness, is again able to be about his regular duties.

An adjourned meeting of the Mayor and Council will be held in the Borough Hall tomorrow night.

Miss Pearl Dodwell, of Jackson avenue, was tendered a miscellaneous "shower" at her home Friday night by a number of the younger folks in town. Miss Dodwell was the recipient of a number of useful gifts. Games and a general social time followed the customary opening ceremonies of the affair.

—Advertise in the Daily Press.

—Daily Press want ads. bring results.

German Valley. and Chester

John Malone, of Manville, is visiting his mother, Mrs. Harry Ader, of German Valley.

Mrs. John Walter, of Middle Valley, is a guest of Mrs. James Donovan, of Chester.

Miss Katherine Gardner is spending the week with her parents, Rev. Dr. and Mrs. Edward P. Gardner, of Chester.

Ralph Barkman, of Chester, is suffering from a broken leg, the result of a fall.

William Beers, of Chester, is under treatment in Morristown Hospital.

Mrs. Peter Wyckoff, of Chester, is spending several weeks in Summit.

Raritan

Frank L. Purcell has been visiting Mr. and Mrs. Frank J. Smith, at Roselle Park.

Mr. and Mrs. John D. Hornby, formerly of this place, but now residing at Glen Gardner, have been visiting relatives in town.

The meeting of the Past Councilors Association, which was called for last night at Peapack, has been postponed because of the storms. A number from this place had intended going.

Constable John Felak, of this place, followed Mr. and Mrs. John Bollenti to New York city on Saturday morning and arrested the pair just as they were about to sail for the old country. They were accused of defrauding trades people of this place, and after being brought back here were made to pay up before being allowed to depart. Bollenti conducted a bakery here for some time, selling out his business on Friday night and attempting to leave the country. Constable Felak is receiving considerable praise for the prompt manner in which he made the arrest.

South Plainfield.

Mrs. Hugh McCaffrey has opened a confectionery store here.

Mrs. John Cruickshank and daughters, Angeline and Jessie, have returned home after spending a few days with Mrs. Cruickshank's brother, Harry Herb, of Easton, Pa.

Mr. and Mrs. Frank Soper, of Jersey City, spent Sunday with their parents, Mr. and Mrs. Albert Soper.

James Bradley, of Mauch Chunk, Pa., is spending a few days with his aunt, Mrs. George Sandhere.

Mrs. William Norman, who has been seriously ill at her home, is reported slightly improved.

Mr. and Mrs. Thomas McGranahan are entertaining Mrs. McGranahan's sister, Miss Bessie Rourke, from New York.

John Farrell, of Metuchen, has returned home after spending a day with his grandmother, Mrs. Mary McDonough.

Mrs. Myrtle Randolph, formerly of this place, but now of Metuchen, spent yesterday with her parents, Mr. and Mrs. Benjamin Randolph.

Miss Katherine Dolan, of Jersey City, is spending a few days with her aunt, Mrs. Charles Thornton.

Miss Nellie Carter, of New Market, has returned home after spending a day with Mr. and Mrs. Charles Thornton.

Mr. and Mrs. Arnts are spending a few days with relatives in East Bangor, Pa.

The Rosary Society of the Sacred Heart church will hold a euchre and dance in Washington Hall next Friday evening, February 20. The euchre will begin at 8 o'clock sharp. The Plainfield Transit Company's bus will convey the crowd to and from Plainfield for the occasion.

Somerville

Mrs. Jane Manners, of this place, has received word of the death of her sister, Mrs. Kate Wall, at Brooklyn. She was a widow, and leaves four daughters, all residing in Brooklyn. Her husband at one time kept a hotel at Millstone. Three brothers also survive, Charles and Henry Hardon, of Flemington, and John Hardon, of Frenchtown.

Mr. and Mrs. William R. Sutphen and Miss Helen Sutphen have returned from a visit to Mrs. Sutphen's brother, John Squires, and family, at Newark.

On account of the severe snowstorm the Peapack stage was unable to make its usual trips the past few days, arriving here yesterday afternoon for the first time since Friday. The big auto stage was abandoned and an open wagon substituted. In making the journey to Somerville, the driver had to leave the road at several points and cross the fields instead. Considerable shoveling had to be done en route to Somerville.

The rural carriers from this place have had great difficulty in attempting to make their rounds since the snow came. No attempts were made on Saturday to deliver mail, and several of the carriers had to return to the postoffice yesterday, being unable to get through the huge snow drifts that blocked the roads. In consequence, there is much congestion of mail in the postoffice at Somerville.

Miss Laura Vanderbeek has been visiting her brother, Warren Vanderbeek, and family, at New Germantown.

John B. Dunster has been spending a few days with his sister, Mrs. Mary D. Pickell, at Bernardsville.

The last parish tea before Lent, will be given at the parish house of St. John's church on Saturday afternoon from 3 to 5 o'clock.

Seats have been placed on sale for the big minstrel performance by the local lodge of Elks on Monday and Tuesday evenings of next week.

Jury Commissioner E. V. Cruser, of Belle Mead, was a visitor in town yesterday.

'Plains & Fanwood.

Mr. and Mrs. Albert Meyers, who were recently married, have returned from their honeymoon trip and have gone to housekeeping in the new home recently built for Mr. Meyers on Meyers place.

The last dance before Easter to be held at St. Mary's church, Stony Hill, will take place tomorrow night. A number of the local young people will make the trip by bob-sleigh. It was expected that the trip would be made in one ~~of the auto~~ buses of the Plainfield Auto Bus Company, but owing to the heavy conditions of the roads out in the mountainous sections it is thought that the buses would have to give way to the horse-drawn sleighs.

The last meeting of the dancing class, before Lent, will be held in Meyers' Hall, tonight. The class will be continued after Easter.

Henry L. Jasperson, Jr., of Martine avenue, left this morning on a two weeks' business trip through the Middle West and South.

A horse, known as Thompson's gray mare, broke loose from its fastenings under the hotel sheds at the rear of Frowery's Hotel, yesterday afternoon, and ran away, heading down Front street in the direction of Plainfield. About a half hour later a man led the horse back to the hotel. All the harness on the horse and the dashboard of the sleigh, to which it was attached, was badly broken.

Owing to the heavy fall of snow last week and the added fall of yesterday, the work of harvesting ice on Seely's Pond by the People's Ice Company has been abandoned until the snow can be cleared from the surface of the ice. Men have been occupied all day clearing the surface so that the work of harvesting can be resumed as soon as possible.

The Baptist Young People's Union did not meet in the Parish House, Sunday night, on account of the inability to heat the church, because of the broken steam pipe. The break in the steam pipe was caused by the water backing up and freezing. All the other services of the day were held in the chapel rooms, where an old stove was erected to make the room habitable.

Mr. and Mrs. T. M. Paff, of Forest road, entertained out of town friends over the week-end.

MR. AND MRS. SANFORD RETURN

Mr. and Mrs. Frederick Sandford, of Sycamore avenue, have returned from Florida, accompanied by J. A. Staats. Mr. Sanford, who was taken ill while in the south, is reported as being slightly improved, but his condition is still somewhat serious. Mrs. Staats will remain south for awhile longer.

GRADED UNION MEETING.

On account of Monday, February 23, being a holiday, the Plainfield Graded Union of Sunday-school Teachers, will hold its weekly meeting the following afternoon at the Y. W. C. A. Miss Isabel Wilson will have charge and will speak on the subject, "The Garden of Eden."

MISSIONARY MEETING.

Mr. Chang, brother of Prof. Chan Po Ling, of Tientsing, will speak at the Missionary meeting in the Crescent Avenue church tomorrow evening. Next year he plans to return home and work among his people.

The senior class of the Plainfield High School will hold a straw-ride to Westfield tonight.

Warrenville.

A valuable horse belonging to William Miller, of Coontown, burst a blood vessel and died while going up the Warrenville hill yesterday afternoon, with a wagon on which was a comparatively light load.

George Martin was overturned in a snowbank yesterday afternoon while driving to his home in Mt. Bethel. Mr. Martin and his daughter, who accompanied him, were not hurt. The horse was slightly injured and one of the shafts of the wagon was broken.

The wagon used in carrying pupils from Warren township to the Plainfield High School has been running regularly in spite of the bad condition of the roads and George Bowers, its driver, is being congratulated on his success in forcing a way through the drifts. Three gangs of laborers are still being worked on the roads by the Warren township committee.

WILL REPEAT MINSTRELS.

The Nonpareil Club will repeat its minstrel show on Monday night, February 23, at the club house on St. Mary's avenue.

February White Sale

It is not every day that such tremendous values are offered. Shoppers seem to realize this, as our sales records show.

Unusual opportunities for thrifty housewives are daily being offered here. Also splendid opportunities for big institutions, etc. Not our announcements alone should convince you. But personal inspection of our stocks.

Come and see for yourselves. We claim that never did we house a bigger, better, more comprehensive stock of white goods and white wear.

Come also prepared to procure the very biggest values you can fancy, you will not be disappointed.

The big savings now prevailing are not to be missed. To lightly pass them by is to indulge in extravagance.

Many Novelties Included Amongst These Dainty Undermuslins at Sale Prices

The fetching novelty styles recently introduced in muslin underwear, and which have caused this article of women's apparel to become more popular than ever are represented in this showing in splendid assortments. Here are heaps upon heaps of dainty, finely-made princess slips, corset covers, chemises, skirts, etc., at once-a-year saving prices.

Snow White Linens in the Great February White Sale

Linens of pronounced beauty and of unusually splendid quality. The White Sale prices placed upon them promise for big savings on your part.

Silks and Dress Goods that are Pure White and Simply Delightful

Not only do you get a chance to save appreciable sums on these dress goods and silks, but you get values that are truly worth while We've never before had such a collection—it's as fashionable as you'd ask for.

All Sorts of Domestics at Figures That Spell Savings

Not an inch included that is not in every way perfect. You would hardly expect such low prices on such high quality merchandise.

Sheets and Pillow Cases That are not only Bargains but "Finds"

And that's saying a good deal, but personal examination will prove that these sheets and pillow cases are unusually well worth owning. You should stock up for time to come. Prices won't be as low again soon.

If You Lay in Your Supply of Towels

And toweling in this sale—you will be doing wisely. Need we say more?

Dresses, Waists and Other Things of White

In fetching styles and at remarkably low prices. Here we excel ourselves once more. Come and judge for yourself.

More For Your Money at—
Tepper's
PLAINFIELD, NEW JERSEY

THE BUSY STORE.

GORE ON STAND ACCUSES WOMAN

She Held Him and Screamed, Says Senator.

KNEW IT WAS "FRAMEUP"

Senator Denies That He Attacked Mrs. Bond in a Hotel—She Made Advances to Him—Says That She Led Him Into a Trap.

Oklahoma City, Okla., Feb. 17.—In a calm voice Senator Thomas P. Gore told of his encounter with Mrs. Minnie E. Bond in the Winston hotel in Washington, upon which Mrs. Bond bases her $50,000 damage suit against him.

Senator Gore denied Mrs. Bond's charges in detail. Moreover, he accused her of deliberately plotting to put him in a compromising position. He declared that she led him to her room in the hotel, and when he informed her that he could not use his influence to get a federal appointment for her husband she seized his hand and drew him toward her just as T. E. Robertson, one of her alleged accomplices, burst into the room.

The blind senator was led to the stand by D. M. Frawley, income tax collector for Oklahoma, and was examined by Judge C. B. Stuart of his counsel. He took the oath sitting down.

The senator said he remembered meeting Mrs. Bond at the Skirvin hotel in Oklahoma City in January, 1913, but not who introduced them. He told her that he was committed to an applicant for collector of internal revenue and could not give his indorsement to her husband.

"Was it ever suggested that she bring her indorsements to Washington?" asked Judge Stuart.

"It was not," said Senator Gore.

"Did you ever give her any encouragement that her husband would get your support?"

"I did not."

Mrs. Bond visited the senator's office in Washington first, he said, about ten days after the Wilson inauguration in 1913, and renewed her efforts in her husband's behalf.

Didn't Hold Her Hand.

"Tell this court whether at that time you held Mrs. Bond's hand," Judge Stuart asked.

"I did not," replied Senator Gore firmly.

"Did you put your hand on her foot?"

"I did not."

"Did you make any advances or take any liberties with Mrs. Bond?"

"I did not."

"When did Mrs. Bond leave your office?"

"When I told her I could hold forth no encouragement to her husband."

A week later Mrs. Bond asked the senator, he said, to come to the Winston hotel. She insisted, though he offered to have her sent right in if she would come to his office. He finally consented to "drop in" on the way home from his office. He had never been in the hotel before and knew nothing of its construction.

"About the time we entered the lobby," Senator Gore said, "Mrs. Bond came up and saluted me, saying, 'I'll take charge of the senator now.'"

"Did she then become your guide?"

"She did."

"Just about the time she mentioned the Mississippi connection I suggested that she would miss her train from Washington at 6:45 o'clock. She said she had decided not to go, but would go on the Southern railroad at 10 o'clock last night."

"What did you do?"

"I resumed my seat and next she suggested that she might run for commissioner of charities and corrections of Oklahoma. She also suggested that I was going to have a bitter opposition in my race for re-election, and we discussed that for awhile. Then somebody rapped and told her that she had a telephone call. She returned after a protracted conversation and sat on the bed."

"How long did you talk with her then?"

"Only a few minutes. I told her I would have to go. I rose to start and extended my hand. She took hold of my hand and kind of seemed to go down. I asked, 'What does this mean?' She gave some answer which I did not understand, and then I heard some one come in and say that he was T. E. Robertson of Oklahoma. We exchanged salutations. About that time Mrs. Bond began to make an outcry and take on."

TO KEEP M'ADOO IN CABINET.

Wilson Opposed to Secretary Mixing In New York Politics.

Washington, Feb. 17.—President Wilson set at rest reports that Secretary Houston would be made a member of the federal reserve board, and although he was not asked specifically about Secretary McAdoo and the United States senatorial race in New York, the emphasis which the president put on his desire to keep his cabinet intact was interpreted as an indication that his influence would be against drawing Mr. McAdoo into the New York situation.

Recently the president asked Secretary Wilson to remain in the cabinet rather than to run for the United States senate in Pennsylvania.

—Jacob Gernert, newsdealer, Somerville, sells the Daily Press or will deliver it to your home each day.

THE DAILY PRESS IN DUNELLEN will be found on sale or delivered to any address every afternoon by Edward Pennock, druggist and newsdealer.

J. B. GREENHUT, PRES.

GREENHUT-SIEGEL COOPER CO.

MAIN BUILDING

10,000 Bargains

In This Sale of Trousers For Men and Youths

Which Begins Tomorrow Morning

The Most Wonderful Collections of Good-Looking and Stylish Trousers Ever Assembled for a Special Sale Here

Arrangements for this sensational event were made months ago during the dullest period of the manufacturing season.

The selling prices tomorrow are, in most cases, less than the figures at which retailers can buy these trousers in big quantities. Assortments divided into 5 lots for quick, easy selection for the crowds that are sure to respond to this announcement tomorrow.

Hundreds of Pairs of "Odd" $2 Trousers—worsteds and cassimeres; neat dark patterns; all sizes up to 42; 687 pairs on sale, tomorrow, at **$1**

$2.50 and $3 Trousers—worsteds and cassimeres; excellent for business and dress wear; sizes up to 42; tomorrow, at **$1.45**

$3, $4 & $5 Trousers—choice of nearly 3,000 pairs; splendidly made of black and blue thibets, striped worsteds, cheviots and cassimeres. Also hundreds of pairs from all-wool suitings. Every waist-measure from 29 to 54. Tomorrow, at **$2**

1,500 Pairs of "Kingly" Trousers—the greatest range of patterns in desirable material ever shown. Black all-wool thibets and blue all-wool serges included. Every waist-measure up to 56; values to $6, at **$2.95**

The Finest Ready-to-Wear Trousers Produced—choicest "Kingly" trousers included. Winter, medium and spring-weight worsteds; 600 pairs of superb "sample" trousers. Cuff-and plain-bottom trousers in stripes, plain colors and fancies. A wonderful range of blues and blacks; sizes up to 56 inches; values up to $7; tomorrow, at **$3.95**

Please Try Hard to COME EARLY Tomorrow!

"THE BIG STORE"

BOTH SIDES OF SIXTH AVE.-18TH TO 19TH ST.
NO CONNECTION WITH ANY OTHER STORE

"Everybody's Going to THE BIG STORE"

Double S&H Green Trading Stamps Before 12 o'Clock—Single Stamps Thereafter

FEBRUARY FURNITURE SALE

The FURNITURE you buy is an investment and when you can purchase at a lower price than its real value it's a good time to invest. There are matched suits for DINING-ROOM and BEDROOM, as well as a large variety of unmatched pieces for every place in the home.

These prices represent a cut of twenty to thirty per cent.

BRASS BEDS—prices begin at $10.00
LIBRARY TABLES—prices begin at $14.25
DINING TABLES—prices begin at $10.00
BUFFETS—prices begin at $18.50
CHINA CLOSETS—prices begin at $16.50

A LOT OF ODD PIECES SHOWN IN OUR WINDOW AT $10 EACH.

POWLISON & JONES

149-151 E. Front St. Plainfield, N. J.

PEOPLE'S FORUM FIRST IN ROCHESTER, N. Y., IN 1907

The People's Forum for the discussion of public questions which is to be started at Washington School on Thursday evening of this week is one of more than five hundred such gatherings now being promoted in seventy-one of the cities of the country. Beginning in Rochester in 1907 as one of the features of the great social center program there, the organization of forums of public opinion in public school-houses has been carried forward with the hearty approval of statesmen, educators, clergymen, social workers and men and women interested in advancing the common welfare everywhere. Justice, then Governor, Hughes, gave the movement his unqualified indorsement telling the citizens of Rochester that in providing public discussion and free examination of all questions that concerned the community they were buttressing the foundations of democracy. President Wilson has praised the people's forum as offering a practical method of approach to the successful administration of public business.

One of the most interesting developments in connection with the spread of the social center idea was the "Town Meeting Society" organized by Rev. Herbert Bigelow and Frank P. Stockbridge to promote the use of the public buildings of Cincinnati for the discussion of public affairs. In their struggle to accomplish this purpose, they found that the constitution of the State of Ohio, by requiring all cities to have uniform characters, made it impossible for the citizens of any municipality to effect any administrative reform without the consent of enough representatives to make a majority of the legislature. To meet this difficulty, it was determined to seek revision of the constitution and a movement for a constitutional convention was organized. This convention was held in 1912 with Mr. Bigelow as president and submitted to the voters forty-two amendments to the State constitution the result of which was to give Ohio what is regarded as the broadest and most progressive fundamental law of any of the States. Home rule for cities is one of its provisions.

The People's Forum is an established institution in several nearby cities, including Jersey City, New Rochelle and White Plains. The committee in charge of the program for the meetings to be held in Plainfield has been fortunate in securing Winston Paul, the chairman of the Forum Committee in Jersey City as one of the speakers at the opening meeting on Thursday evening. Mr. Paul will speak on "Democratizing the Public School."

Dr. Thomas C. Hall, of New York, will be the other speaker, taking as his topic: "Free Speech." Dr. Hall is a recognized leader of public opinion. His presentation of this important subject is illuminating in the highest degree.

It is announced that both men and women are invited to the meetings of the Forum. Opportunity will be offered for free discussion, following the addresses. The meetings are under the auspices of the Public Recreation Committee.

—Daily Press want ads. bring results.

THE PLAINFIELD THEATRE

Five days before his inauguration and while he was still Gov. Wilson, the President occupied a box at the Eltinge theatre, New York city, and witnessed a performance of "Within the Law." He was accompanied by his friend, Colonel E. M. House, and two Secret Service men and laughed and applauded heartily throughout the entire evening. Between the third and last acts, a young man made his way to where the President sat and the audience realizing that something was afoot, began to applaud vociferously. The object of their interest was so engrossed with his visitor that he did not at first respond. Presently, he rose and bowed, raising his hand for silence. "I wish to present to you," he said, "the author of the play, Mr. Bayard Veiller." The young playwright, however, hung back in the shadow of the box and refused to face the applause. As it showed no signs of abating, Mr. Wilson stepped out to the front. An expectant stillness settled over the house, but the speech all hoped for was brief. "The newspaper men in the opposite box," the President said with a smile, "will tell you that I am making a virtue of silence." With which he returned to his seat after bowing to the renewed outburst of applause. "I was never more thrilled and interested in my life," was his observation to Mr. Veiller, as he prepared to leave his box after the performance. "Within the Law" is the play which ran for an entire year at one theatre in New York city and which will be seen at the Plainfield theatre on Monday afternoon and evening, February 23.

THE DAILY PRESS IN SCOTCH PLAINS and Fanwood is delivered every afternoon by carrier leaving the main office in Plainfield at 3:45. Orders may be telephone or mailed to the main office and will receive prompt attention. 'Phone Plainfield 1200.

—Advertise in the Daily Press.

Plainfield Daily Press

LESLIE R. FORT.....Managing Editor

Published Daily except Sunday, by the PLAINFIELD PRESS COMPANY, 105 North Avenue.

Entered at the Plainfield, N. J., Postoffice as Second Class Mail Matter.

TELEPHONE PLAINFIELD 1300.
Private Branch Exchange connecting all departments.

Two cents a copy. Ten cents a week. $5.00 a year in advance. Delivered by carrier or by mail. No extra charge for papers mailed to points in the U. S. and Canada.

Any subscriber failing to receive a single issue will confer a favor by notifying the business office.

Advertising rates mailed on application.

Copy for change of Advertisements to ensure change for same day must be at the office by 9:00 a. m.

FEBRUARY 17TH IN HISTORY.

1815—Peace between the United States and Great Britain announced.

1820—Cardinal Taschereau, arch bishop of Quebec, born. Died April 12, 1898.

1849—Sixty-five lives lost in a theatre panic in Glasgow.

1866—Habeas Corpus Act suspended in Ireland on account of Fenian agitation.

1867—First ship passed through the Suez canal.

1874—Gladstone resigned the British premiership and was succeeded by Disraeli.

1879—Prince Louis Napoleon left England to join the British force in Zululand.

1905—Grand Duke Sergius, uncle of the Czar, killed by a bomb in Moscow.

1913—Joaquin Miller, the "Poet of the Sierras," died in San Francisco. Born in Indiana, Nov. 10, 1841.

Plainfield, N. J., February 17, 1914.

BIRD AS A COMPROMISE.

Some of the practical Democratic politicians, who do not recognize a capable man when they see one, are after Congressman Tuttle's scalp, principally because he has refused to stoop to petty political tricks to hold his position. Mr. Tuttle has represented the Fifth district for two terms, and has been a faithful, conscientious and studious member of the House of Representatives. He enjoys the confidence of his colleagues at Washington, regardless of party, and had he been left alone in the Plainfield postoffice matter would have solved the problem to the satisfaction of a large majority of the people, but of course not to the satisfaction of the disappointed seekers after the office and their friends.

Senator Martine means right in his handling of the case, but we fear that before he gets through with the muddle that he has thrown the matter into, he will wish that he had let Mr. Tuttle settle the question in his own way. There are about fifty-seven varieties of candidates for the job now, and each has his particular circle of friends who wish to see him appointed. Perhaps the best solution will be to rename Mr. Bird as a compromise candidate, and no one disputes that if ability to fill the office were the only consideration he would have been reappointed long ago.

Although the minature blizzard that visited Plainfield over the week-end brought untold suffering to the homeless and shelterless and delayed and impeded traffic, there was one feature that was a blessing. The tons of snow and ice forming the blanket supplied work for hundreds of unemployed, and the large amount of city money expended removing it will relieve much suffering among the worthy poor. Several of the factories here are working on short time, and other men have been laid off at this time of the year when money is most needed. Since the heavy snowfall of Saturday Street Commisioner Gavett has added many hands to his force and almost every man in the city willing to work has found some employment in the street department. All day Sunday and yesterday wagons and men kept busy carting the snow from the business section. Extreme cases have been brought to the attention of the city departments in which the snow supplied work for men who have not earned a dollar in weeks and have large families dependent upon them. While the snow will not last for a great period of time the city money earned by these laborers will go a long way toward alleviating suffering.

There is some criticism about the action of the owners of a hall in the borough in permitting the gallery therein to be crowded far beyond what is said to be the limit of safety. One afternoon last week it is said that 450 persons were jammed into the gallery in the hall for more than two hours, and whenever great enthusiasm was manifested over the playing of two basketball teams, it is said that there was noticed a perceptible swaying of the gallery. Fear was expressed for the safety of the crowd, suspended twenty feet in the air. The authorities should investigate all buildings where crowds congregate in both the city and the borough, and if they are not so constructed as to be perfectly safe, the police should keep the size of the crowds within the limit of reason. At present there seems to be no restriction on the number who may crowd into a public place in the city and borough except in the theatres, and the people of this community do not want to wait until a calamity has killed or injured some of the citizens before enforcing stricter rules.

Union county has always been represented in the Senate at Trenton by men of ability, high standing and courage, many of whom have attained greater honors in the after years. Should Mayor Percy H. Stewart of Plainfield become a candidate for Senator this fall, and be elected, this record would be maintained for another three years. If the people are given the opportunity of choosing between the present incumbent, Carlton B. Pierce, and Mayor Stewart it can be said that Union county's varied interests will be as well looked after in the future as they have been in the past, no matter which is elected.

Up in the Bronx the other night a policeman dropped in at a ball and arrested a young woman who was doing the tango and carrying a .32 calibre revolver in her blue silk stocking. There is no use creating a hubbub as it is not at all unlikely that the young woman carried the gun simply to emphasize the fact that she was "dressed to kill."

A friend of ours who has an exaggerated sense of humor dropped in the sanctum today to remark that February is the shortest month of the year. In view of the fact that the other eleven bring the same chronic condition to us in these days of the cost of high living, his reminder is not at all appreciated.

The will of the late Mrs. James A. Bailey, widow of the great circus king, is being contested by her sister, Mrs. Hutchinson. Her lawyers claim that there are nine different points on which their client can break the will. In other words, she has the greatest show on earth.

An old pistol said to have originally belonged to George Washington, was sold at auction the other day for $4,000. The West End Avenue sage pauses to remark: "What's the use of working for a living, when there is one born every minute, and sometimes there's twins?"

The Saturday contributed editorial for this week will be written by a woman—one who occupies a prominent part in a great work being done for women in Plainfield. She will tell about something which it is planned to do for the working girls of the city.

Putnam Griswold, the leading basso of the Metropolitan Opera Company, is convalescing from an operation for appendicitis, in which five high priced surgeons participated. Maybe he won't do some tall singing when he gets the bill.

JOHN KIRKLAND CLARK.

He Is Chosen by the Assembly as Craft Hunter.

Photo by American Press Association.

Assistant District Attorney John Kirkland Clark has been settled upon for chief counsel of the assembly committee that is investigating state contract graft. It is understood that District Attorney Whitman, who will serve more or less in an advisory capacity, will urge upon Mr. Clark the immediate investigation of the state treasurer's office. It is understood that District Attorney Whitman will be the leading spirit in the assembly committee's graft investigation and that he will go to Albany to cross examine witnesses and give advice when solicited. Mr. Whitman, who has had the refusal of the position, recommended the appointment of Mr. Clark as the committee's chief counsel. State Senator Harvey D. Hinman and District Attorney Bond of Syracuse will be asked to serve with Mr. Clark as associate counsel.

THE FORUM.

Editor, Plainfield Daily Press:

If Mr. Arnold reads my first letter in reply to the priest's editorial, he will see that no priest was questioned on any religious or moral issue. That letter was exclusively designed to remind the priest that he was advocating a method to suppress a paper without a legal trial This in the very nature of the case is unfair, un-American and unconstitutional. The religious atmosphere was too thick about it to pass unchallenged.

Will Mr. Arnold now tell us if this is right A ban is considered innocent and given the benefit of the doubt, until the evidence is overwhelmingly against him. "The Menace" is not on trial—no evidence has yet been forthcoming to morally or legally condemn it—and what is still worse, a movement is on foot to give "The Menace" no opportunity to defend itself by rousing public opinion against it.

The hue and cry is, "down with 'The Menace.'" But, sir, this country will see to it that that paper gets a fair trial to substantiate its charges. This Rome dreads more than anything. If virtue is truly her birthright, and her present life is untarnished, why in the name of common sense is the cry raised, "down with 'The Menace?'"

If Rome is not afraid and stands on her pedestal of isolated glory and purity, we demand to know why she does not vigorously prosecute "The Menace" and thus once and for all settle the matter to her own and the world's satisfaction. It is the duty she owes to herself; to her off-spring, and to the awaiting world.

In the second reply the writer proved from Scripture and history that the dogmas of the papal system have no connection with Christ. Here again no individual priests are mentioned, but the writer takes the Roman Church as a concrete whole.

The writer emphatically states that the dogma of Celibacy of the Catholic priesthood is not of Christ; is not of the Apostles; and not of the early Christian clergy. There is no Christian basis for it at all—hence the source from whence it springs is foul. Every departure from God's word—every disobedience to Christian ethics, brings in its wake sin, misery and national disaster and humiliation.

Owing to the claims of the papacy that her authority for this practice is derived from the very foundation of Christianity, we are compelled to go back more than a thousand years—we must go back at least nineteen hundred years. We give a few texts her, in Paul's Epistle to Titus 1:5, 6 (Catholic Bible).

"For this cause I left thee in Crete, that thou shouldst set in order the things that are wanting, and shoulds' **ordain priests** in every city, **the husband of one wife having faithful children, etc."**

This utterly destroys any argument for the celibacy of the priesthood. God foreseeing the impending apostasy again warns the Christian Church of this wickedness. We quote 1st Timothy 51-3.

"Now the Spirit manfestly saith, that in the last times some shall depart from the faith, giving heed to spirits of error, and **doctrines of devils.** Speaking lies in hypocrisy, and having their conscience seared, **Forbidding to marry, and to abstain from meats, etc."**

The Roman Catholic Church then do the very things mentioned above. We can safely conclude it is not of Christ. Again, we hear so much about "tradition" a very questionable source; however, let us see if this helps out the papacy; we give extracts from the Catholic Encyclopedia, Vol. X, page 460:

"Celibacy became an ideal for the clergy in the East **gradually,** as it did in the West."

"In the fourth century we still find St. Gregory Nazianzen's father, **who was bishop of Nazianzos living with his wife without scandal."**

"Priests **already married may keep their wives,** the same law applies to deacons."

"Nearly all secular priests were married."

In view of these facts Rome has no argument to put up. It is wrong—and before the God of the Universe she stands condemned.

The mystical hand solemnly inscribes, **"Thou are weighed in the balance and found wanting."**

L. CRUICKSHANK.

ASSUMES HIS NEW DUTIES.

Julian Zelchenko, the newly-appointed superintendent of the Anti-Saloon League for Union county, with headquarters in Elizabeth, has assumed his new duties.

—Advertise in the Daily Press. It pays.

Women's & Children's Rubbers

SALE OF STEERING SLEIGHS

Made Just Like the Famous Flexible Flyers

98c, 1.25, 1.50, 1.98, 2.69

Women's & Children's Rubbers

New Dress Ginghams

8c a yard

About 5,000 yards, all new Spring patterns and colorings, in stripes, checks, plaids and plain colors; regular 12½c goods.

Boys' $1 Blouse Waists for . . 75c

The K. & E. Brand, with and without collar, in white and fancy madras, chambray and striped flannel.

Men's Union Suits, worth up to $3, for 1.98

Natural grey wool, fine ribbed, splendid value.

The Best Shoe Value in Town

Reg. $6 Quality for

3.85

Women's bench made Button Boots, "The Plaza," in Wilson grey, black cravenette and kid tops, Patent Leather and Demi-Calf Boxings. Don't miss this big special.

Less Than Half Price

Enamel Ware Sale

Your Choice

25c

Values up to 75c

Tea and Coffee Pots, Cooking Kettles, Roasting Pans, Foot Tubs, Chambers, Berlin Kettles, Dish Pans, Colanders and Wash Bowls.

Women's 25c Stockings, a pair . 19c

Burson fashioned Hose, fine quality black cotton, with double sole and high spliced heel.

50c Corset Covers for 29c

Made of fine cambric and crepe, neatly trimmed with lace and ribbon.

A Chance to Buy a Good Coat for a Little Money . . . 10.98

Excellent $15.00 Values.

For Beautiful Astrachan Coats in black, white, brown and navy; also in fancy mixed cloths; all elegantly tailored.

Women's & Children's Rubbers

Woodhull & Martin Co.

Women's & Children's Rubbers

WE GIVE FIVE PER CENT. PROFIT SHARING COUPONS.

NEW PIANO FIRM IN NEWARK.

The retail music store which for the past eight years has been conducted by the Hallet & Davis Piano Company at 605 Broad street, Newark, has passed into the control of T. M. and P. O. Griffith, who will assume the name of the Griffith Piano Co. Eight years ago, the Griffith Brothers came to Newark from Iowa and the progress of the Hallet & Davis store in Newark has been largely due to their salesmanship and judgment. During the eight years the sales have amounted to over $2,000,000. Under the control of the Griffiths the new Piano firm gives every promise of a prosperous career.

WILSON NOT AT FUNERAL.

(By Telegraph to The Daily Press.)

Washington, Feb. 17.—President Wilson did not attend the funeral services of Senator Augustus O. Bacon this morning at the Capitol. The President's physician, Dr. Grayson, did not think it wise for him to risk the exposure.

EDITOR DEAD IN SNOWDRIFT.

New York, Feb. 17.—Edward Nicholl Townsend, editor of the Nassau County Republican, was found dead this morning in a snowdrift near his home in Tenth street, Garden City, L. I.

FOR OLYMPIC GAMES.

Berlin, Feb. 17.—The German Imperial Parliament today appropriated $50,000 for the Olympic games to be held here in 1916.

—Daily Press want ads. bring results.

Headquarters for

GIBSON'S RYE

E. C. WESCOTT,

115 East Front Street.

CO. K NOTES

At the close of the regular drill ssesion of Company K, last night, a special meeting of the various committees in charge of arrangements for the coming tenth great fair, which starts Saturday night and continues for a week, was called by Captain Charles A. Peterson, who is the general chairman. The fair, which is the tenth annual of the company, will be held during the week that the company was organized thirteen years ago. No pains have been spared by the committees in charge to make this year's event the greatest in the history of the company.

All the alteration work that has been underway for the past three months in the armory has been completed and a sheet metal ceiling has been put in position. The floors of the armory have all been scraped, filled and waxed.

The newly tailored-to-fit and trimmed blue uniforms will be worn during fair week by the members of the organization who will be in charge each night. These blue uniforms were received at the armory last night and were issued to the men who were measured for them by the quartermaster sergeant and his assistant.

The last meeting of the committees will be held at the close of the school of musketry Thursday night, when all committee chairmen must have a final report to turn over to the general chairman, Captain Peterson.

The first night of the fair will be conducted by the members of the company. On Monday night, when it is thought that the company will participate in the review to be given in honor of Brig.-General Wilbur F. Sadler, the adjutant general of New Jersey, in the Trenton Armory, the ex-members of the company, assisted by a squad of the present members, will conduct the evening's entertainment.

—Advertise in The Daily Press

Wyah's Sage & Sulphur, 45c
Scott's Emulsion, 45c

Avoid Taking Cold

Get one of our Russian Wool Lung Protectors or Russian Wool and Chamois.

Price 65c up.

SCHREINER BROS.
Prescription Druggists
PARK AVE., COR. SECOND ST.

FUNERAL OF MRS. HOWATT.

The funeral service of Mrs. Amelia Runyon Howatt, wife of Joseph P. Howatt, who died in Brooklyn, Sunday night, will be held at the residence of Joseph N. Bogert, 330 East Sixth street, tomorrow afternoon at 3 o'clock. Friends and relatives are invited to attend.

CITY NATIONAL BANK PLAINFIELD, N.J.

DON'T OVERLOOK SECURITY FOR VALUABLES

It is very important because fire or theft may occur at any time if your valuables are left in some unprotected place. Our Fire and Burglar Proof Vault insures Absolute Safety. Safe Deposit Boxes to rent here at reasonable prices.

$5.00 AND UP PER YEAR.

3% INTEREST ON CHECKING ACCOUNTS OF $500.00 AND ABOVE

4% INTEREST ON SAVINGS ACCOUNTS OF $10.00 AND ABOVE

THE CITY NATIONAL BANK

OF PLAINFIELD, N. J.

Capital $150,000.00 Surplus and Profits $300,000.00 (all earned)

Announcing

The New Typewriter OLIVER No. 7

WE ANNOUNCE AN AMAZING MODEL—The OLIVER No. 7—a typewriter of superexcellence, with automatic devices and refinements that mark the zenith of typewriter progress. A marvel of beauty, speed and easy action. Typewriting efficiency raised to the nth power.

The OLIVER No. 7 embodies all previous Oliver innovations and new self-acting devices never before seen on any typewriter. A leap in advance which places The Oliver ten years ahead of its time. So smooth in action, so light to the touch, so easy to run, that experts are amazed. A model that means to the typist delightful ease of operation.

A model that means a higher standard of tyepwriting, ger and better service.

The No. 7 is now on exhibit and sale at all Oliver Branches and Agencies throughout the United States.

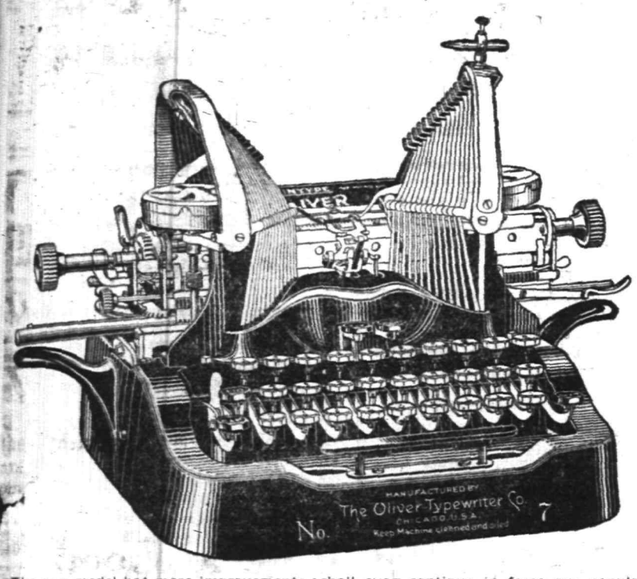

The new model has more improvements, refinements and new uses than we can even enumerate here.

The "cushioned keyboard" with "anchor keys" and the new automatic features mean less work for the hands, less strain on the eyes, less manual and mental effort.

With all of these masterly mechanical improvements we have made the machine more beautiful and symmetrical. From every standpoint The OLIVER No. 7 attains superlative excellence.

Nothing you could wish for has been omitted. The new devices, refinements, improvements and conveniences found on the No. 7 represent an enormous outlay and vastly increase its value—the price has not been advanced one penny. We shall even continue in force our popular 17-Cents-a-Day purchase plan, the same as on previous Oliver models.

The OLIVER No. 7, equipped with the famous Printype, if desired, without extra charge.

You owe it to yourself to see the new machine before you buy any typewriter at any price. Note its beauty, speed and easy action, its wonderful automatic devices. Try it on any work that is ever done on typewriters. Try it on many kinds of work that no other typewriter will do.

It is a significant fact that the typewriter that introduced such epoch-making innovations as visible writing, visible reading, Printype, etc., should be the first to introduce automatic methods of operation.

The OLIVER Typewriter Co.

310 Broadway, New York, N. Y.

AMUSEMENTS. AMUSEMENTS.

PLAINFIELD'S HOME OF PHOTO-PLAYS DE LUXE.

PROCTOR'S

FRONT STREET THEATRE

Perfect Picture Programs With Appropriate Music.

T-O-D-A-Y

"THE RAID OF THE HUMAN TIGERS"
Sensational Drama in Three Parts.

PATHE'S WEEKLY
Very Latest Edition.

"HE WOULD A-HUNTING GO"
A Laugh-a-Second Keystone Farce.

"SOME ROGUES AND A GIRL"
A Melodramatic Comedy Surprise

"HOW BOBBY CALLED HER BLUFF"

"THE CALL OF THE FOOTLIGHTS"
See How It Feels to Be Stage Struck.

With all Your Edison Favorites.

Everyone Wants to See
WILLIAM H. TAFT IN "THE PRESIDENT'S PARDON."

TOMORROW—For You—TOMORROW
Pathe's Two Part Masterpiece
"BEHIND COMEDY'S MASK"
With a Company of Recognized Parisian Stars.
"THE LAW OF HUMANITY," "JAKE'S HOODOO,"
"A FOOL AND HIS MONEY," "SLIM'S STRATEGY,"
Other Film Novelties.

AFTERNOON PRICES—ORCHESTRA—10c; BALCONY—5c.
EVENING PRICES—ORCHESTRA—15c; BALCONY—10c.

PLAINFIELD THEATRE

MONDAY, FEBRUARY 23, WASHINGTON'S BIRTHDAY,
MATINEE AND NIGHT
Return Engagement of the Big New York Success.

WITHIN THE LAW

Prices—Mat.—25c, 50c, 75c, $1. Evening—25c, 50c, 75c, $1, $1.50

PERSONAL.

Miss Margaret Carson, of West Eighth street, a graduate of the Muhlenberg Hospital Training School, has given up private nursing and taken a secretaryship in New York.

Elmer D. Cutting, who has been connected with the A. E. Force Company, in a managerial capacity for the past three years, has severad his connections with the firm. Mr. Cutting's plans for the future are indefinite.

Mrs. L. R. Bird, of George street, who underwent an operation on Saturday at her home, is improving slowly.

Charles R. Force, of Mountain avenue, is visiting at Buffalo, N. Y.

TYPES OF ENGLISH FICTION.

The members of the literature department of the Monday Afternoon Club met yesterday afternoon at the Public Library building. Discussion was had of types of English fiction, works taken up ranging from those of Richardson to Arnold Bennett. Mrs. Samuel P. Carter read a paper on "Sir Charles Grandison;" Mrs. B. J. Shreve, a paper on "Evelina," and Mrs. Samuel Huntington, a paper on "Tom Jones."

—It is wiser to know what a thing ought to cost before buying it; and ad-readers usually do know this.

LINER ON ROCKS; 500 ARE SAVED

Roma Strikes No Man's Land In Storm.

WIRELESS CALL BRINGS AID

Hits Wreck Dotted Isle In a Blinding Blizzard—Three Revenue Cutters Are Rushed to Assistance and In High Seas Succeed In Floating Ship.

Boston, Feb. 17.—According to wireless dispatches received here, the Fabre line steamer Roma, which went ashore on No Man's Land, an island off Martha's Vineyard, Mass., has been floated and is on her way to Providence. The message came from the Roma's captain. It read:

We are floated and are proceeding en route for Providence. CAMBOUSE.

The Roma, with 418 passengers and a crew of 100 men, bound from Marseilles for Providence and New York, struck during a blinding snowstorm that, carried on the wings of a seventy mile wind, made navigation in the vicinity of the forbidding island extremely hazardous.

The revenue cutter Itasca, in the western end of Long Island sound, was first to respond to the distress signals, but had before her a hard fight of several hours. The revenue cutter Acushnet set out from New Bedford on an equally difficult trip.

The Roma was due at Providence last Saturday, and after bucking gales all the way across the Atlantic ran into a gale that, moving eastward, was central off Nantucket. Apparently the vessel was twenty miles off her course, which lies along what is known as the "Twenty Fathom Curve," when she brought up on the south shore of No Man"s Land.

The direction of the wind was her immediate salvation, for few vessels have escaped from the locks of the little island with the wind from the south.

The egg shaped island, with a coast line of about three miles, lies about eight miles south of Gay Head light and is the most isolated place of habitation on the Atlantic coast. A single family lives there this winter.

Sends Appeals.

The first wireless message from the Roma was picked up at the naval radio station at Newport at 4:40 o'clock in the afternoon. It was in French and was not translated until some time later. It read:

Ashore south of No Man's Land. Send powerful towboat with well provided towing material. Impossible for us to get off with our own power.

Two hours later Captain Cambouse sent the following:

Steamer shaking heavily. No water in holds. Bad weather. Passengers quiet. Hurry tug. CAMBOUSE.

In reply D. H. E. Jones, general agents, sent the following to the Sagaponack wireless station:

Please advice captain steamer Roma, No Man's Land, government tugs Itasca and Acushnet on way to assist him. Wrecking tug also leaving New London. JONES.

The tug Tasco put out of New London under the order from Elwell & Co and reached the endangered vessel about nightfall.

The gale was terrific, but hawsers were made fast, and the rising tide and the pull of the tug brought the craft out of danger.

PREDICTS T. R. AS GOVERNOR

Ex-Senator Davenport Says He Will Carry State by 200,000.

Utica, N. Y., Feb. 17.—In a statement here former Senator Frederick M. Davenport predicted Theodore Roosevelt as the next governor of New York state by 200,000 or 300,000 votes.

"The quickest way out of what many people think is an intolerable condition is for Progressive Republicans to get behind Theodore Roosevelt for leader in the state of New York. We will nominate him for governor this year, and we will elect him by 200,000 or 300,000. Then we will clear up this state from Buffalo to Montauk Point."

ALL WELL ON NIAGARA.

Ship Turned Back Owing to Broken Propeller.

Havre, France, Feb. 17.—The French Transatlantic Steamship company received a wireless dispatch from the Niagara saying that all on board were well and that the vessel was returning to Havre under her own steam.

The Niagara was obliged to turn back on her voyage from Havre for New York with 417 passengers on board owing to a propeller being broken by the heavy seas.

WEATHER EVERYWHERE.

Observations of the United States weather bureau taken at 8 p. m. yesterday follow:

	Temp.	Weather.
Albany	12	Clear
Atlantic City	22	Clear
Boston	14	Snow
Buffalo	14	Cloudy
Chicago	16	Cloudy
St Louis	26	Cloudy
New Orleans	62	Cloudy
New York	17	Clear
Washington	20	Clear

—You can make it pay you to read the store ads in today's paper—make it pay you in actual savings on purchases you need to make. Try the experiment.

MEYERBEER THE TOPIC

(Continued from page [illegible])

superior to the pupil's.

"Meyerbeer was not discouraged and wrote another fugue in accordance with Vogler's suggestions and sent it to him. This imposing reply soon came: 'Art opens to you a great future. Come to me at Darmstadt. You shall be treated as a son and at the very fountainhead you shall quench your thirst for musical knowledge.' Such a prospect was not to be resisted and in 1810, in spite of objections on the part of his family, Meyerbeer became an inmate of Vogler's house, where Carl Maria von Weber was already a student.

"The Abbe Vogler was a brilliant man, born perhaps ahead of his time. He is often looked down upon as a mere musical charlatan, Mozart sarcastically saying, 'He gives out that he will make a composer in three weeks and a singer in six months,' but, nevertheless, Weber had a high opinion of his rare physical development, his honorable character and his skill in making the most of young composers, and fully intended to write his life.'

"Meyerbeer's education was carried on for two years. His diligence was such that often when interested in some new branch of study, he would not leave his room for days together. His great powers of execution on the piano enabled him to play at sight the most difficult and intricate orchestral scores, with a full command of every part.

"His first opera, Jepthah's Vow, was written during this Vogler period and was produced at Neuwich in 1813. Biblical in subject, dry and scholastic in treatment, it resembled an oratorio rather than an opera and although connoisseurs thought it promising, it failed to please the public. A comic opera, Alimelek, of the Two Saliphs, met with sufficient success in Stuttgart in 1813 to justify its request for the Karntnerthor theatre in Vienna.

"To Vienna, therefore, Meyerbeer now went, with the intention of making his appearance there as a pianist, but on the very evening of his arrival, he chanced to hear the renowned pianist, Hummel, and was so much impressed with the delicacy and beauty of the touch of this artist that he became dissatisfied with all he had hitherto accomplished. Meyerbeer then went into a sort of voluntary retirement and only at the end of ten months of incessant practice did he make his first appearance as a concert virtuoso, when his playing made a great sensation. But to be a composer was the only goal worthy of his ambition. The Two Caliphs, performed Vienna in 1814, had been an utter failure. Dejected, disheartened, such a degree as almost to doubt whether he had not from the first deceived himself as to his vocation, he was somewhat consoled by Salieri, who must have seen some merit in the work, and who advised him to go to Italy and there study the art of writing for the voice.

"Accordingly, Meyerbeer now went to Venice in 1815. Rossini's Tencredi was then at the height of its popularity and all Venice resounded with airs from that opera. It was not difficult for Meyerbeer to catch the trick of this light, graceful melody. Many years later he wrote to a friend, 'All my feelings became Italian; all my thoughts became Italian; after I had lived there a year, it seemed to me that I was Italian born. Of course such a complete re-tuning of my spiritual life had an immediate effect on my methods of composition.'

"His first Italian opera (Romildae Costauza) was produced in 1818 and was so successful that it immediately brought him orders for other works. His success was all the greater for being won in direct rivalry with Rossina himself. This did not hinder a warm friendship between the two artists.

"Meyerbeer's new operas soon travelled to Germany and his best friends who heard them not only felt that he was serving false gods, but had the courage to tell him so.

"The protests of the earnest Germans evidently made an impression upon him. He afterwards called these Italian works his 'wild oats.' The last and most successful of them, 'Il Crociato in Egetto,' is said to show a decided advance upon the earlier ones, as though he had tried to show that he might combine both methods, the light Italian and the earnest German. This opera was produced in Venice in 1824 and in 1826 he was invited to witness its first performance in Paris. This proved to be the turning point in his career. He eventually took up his residence in Paris and lived there most of his subsequent life.

"From 1824-1831 no opera appeared from his pen. A sojourn in Berlin, during which his father died, his marriage and the loss of two children were among the causes which kept him from public life. But in these years he undertook that profound study of French character, French history and French art which resulted in the final metamorphosis of his dramatic and musical style, and in the great works by which his name is remembered.

"Robert le Diable was performed the first time in November, 1831. In this opera the new Meyerbeer revealed himself and its unparalled success extended in a very few years over the whole civilized world. It made the fortune of the Paris Opera. Scenic effect, striking contrasts, word and brilliant instrumentation, fascinating melody, attained a dramatic force unlooked for and until then unknown.

"The popularity of this opera was so great that 'Les Huguenots,' produced in 1836, suffered at first by contrast, but the public soon learned to appreciate its beauties. It has been compared to a cathedral; it has been called an evangel of religion and love. It has been said to be the most vivid chapter of French history ever written. On the other hand, the German critics were even more severe upon it than they had been upon Robert. Schumann could see nothing in it but falsity and trickery.

"Meyerbeer's next great undertaking was suggested by a German novel that pleased him. He consulted with the scribe, who had written the books for the two previous operas, and the libretto was soon in his hands. He found fault with it. Scribe changed it again and again but failed to please the composer. Thus the great opera L'Africanie remained only an unfulfilled project. He never lived to see it put on the stage thought from time to time it occupied his attention until the very end. Scribe was pacified when Meyerbeer took another libretto of his, 'Le Propliete,' which so forcibly excited the composer's imagination that he at once set to work on it and finished it within the year, though it was not produced until long after this time.

"A good deal of Meyerbeer's time was now spent in Berlin, where the king had appointed him royal director of music and where he was subsequently given the position of Kapellmeister. Here, beside less important works he composed "Das Feldlager in Schlesieu,' in which Jenny Lind appeared for the first time in Berlin. He found the labors in Berlin too exacting. He was not a good conducor, as he himself confessed and he was anxious to be released. At firit he was granted only leave of absence which he spent in Paris.

"The year 1846 was marked by the production of his brother's drama of 'Struensee,' for which Meyerbeer composed the music, which was performed with great success. The overture is considered one of his highest achievements in sustained instrumental composition. After his sojourn in Paris Meyerbeer went to London with Jenny Lind, where they shared in a reception almost unequaled for its enthusiasm. On his return to Berlin he brought out Wagner's 'Rienzi.' Meyerbeer had already befriended Wagner whom he had found living in poverty in Paris. He was rewarded [illegible] ingratitude which even Wagne[illegible] admirer's find it hard to explain [illegible] Probably Wagner was jealous [illegible] cause some of his pet reforms were [illegible]rried out by a man who did not b[illegible] ev[illegible] in his principles. Wagner cal[illegible] Meyerbeer a 'most miserable n[illegible] maker—a Jew banker to who[illegible] occurred to compo[illegible] operas.'

"'Le Pro[illegible],' which was fina[illegible] produced in [illegible]is in 1849, after ex[illegible]less polishi[illegible]nd changing of d[illegible]tails, added [illegible]terially to the composer's fam[illegible] There was a feelin[illegible] of disappoint[illegible]nt at first as it d[illegible]fered materi[illegible] in style from its predecessor, [illegible]rtheless its greatn[illegible]ss was apprec[illegible], and in spite of a fearfully h[illegible]ummer, it kept the boards and [illegible]n reached its hundredth perf[illegible]ance.

"For the [illegible] time in its history the Opera [illegible]ique allowed a foreigner to w[illegible] for its famous stage, and 'L'Etoi[illegible] Nord' was produced in 1854. [illegible] is considered one of Meyerbeer's [illegible]st attractive works, besides bei[illegible]n example of his exhaustive ve[illegible]tility. In 1861 Meyerbeer celebrated his seventieth birthday. This same year he wrote for the International Exhibition, at London, a festival march and after its performance he was publicly thanked. This was his last great triumph. His failing health and trouble with his eyes forbade travel. His last words were spoken cheerfully on the evening of May Day, 1863. 'I will see you in the morning; I bid you good night.' He died early the next day.

"'L'Africanie' was performed after his death, at the Academie in Paris. The work has suffered somewhat from the incessant change of intention on the part of its composer but in spite of this the music has a special charm which will make it to some minds the most sympathetic of Meyerbeer's works. It is, in fact, the most purely musical of them all. None is as melodious or so pathetic, or so free from blemishes of conventionality, it approaches the domain of poetry more nearly than any of his other operas.

"Meyerbeer was an artist extravagantly praised during his life time and later no less bitterly decried. He was certainly an unusually clever man, with a strong instinct for the theatre. His influence upon modern opera has been extensive, and he was the real founder of melodramatic opera. He loosened the bonds of musical form and though not quite obliterating the old land marks did much to render traditional forms more scenic. What most composers before him had done only in the act finale, Meyerbeer did at any point in an act where he saw a chance of making a music development. In some moments of intense dramatic excitement he rises to the height of the situation as perhaps few others have done. Presenting as they do, splendid opportunities to singers of dramatic ability his operas still hold the stage, in spite of the exacting character which renders their perfect performance difficult and very rare."

Members of the Monday Afternoon Club also enjoyed violin selections by Miss Helen Harman and a paper on "Modern French Opera," read by Mrs. Orra Rogers.

Tomorrow, Wednesday, 180,000 Books!

Annual Sale of Publishers' Overstocks

At 50 to 80 Per Cent. Below Publication Prices

This is a clearance sale of thirty-five of the largest book publishers in the country.

At the end of every year these publishers take account of their stocks.

Certain of the books left on hand must be got rid of—and reductions far below the regular wholesale prices are the result.

These books are not special cheap editions; they are the regular publications which appear in the firms' catalogues. In many cases they are the choicest volumes. The publishers include in their clearance the books

(1) of which they have too [illegible] to be recatalogued;
(2) of which they printed or imported too large quantities;
(3) which they do not intend to reissue;
(4) which must be moved out to make room for new publications about to be issued.

Circumstances combined to make the publishers' overstocks left from last year larger than ever.

Only a bookseller with the widest possible outlet could handle the overstocks of a normal year.

(Years ago, the publishers naturally turned to the Wanamaker Book Store as the one capable of undertaking this task.)

But this sale of 180,000 volumes is—

The Largest Sale of Books the Largest Retail Book Business Has Ever Held

And this fact alone is of the most vital importance to book buyers, for it assumes a wider range than ever from which to choose.

Early Selection Is Advised

because, of some titles, there are but three or four—and these include some of the choice volumes and sets. When they are gone we shall not be enabled to obtain duplicates at the prices in this Sale.

Selling space—Main Aisle and Book Store, Main Floor, Old Building.

JOHN WANAMAKER

Broadway and Ninth, New York

NEW JERSEY'S CHAMPION POOL SHOT IS DEAD

Michael A. Dolan, for many years New Jersey's champion pool shot, and well-known to hundreds of Plainfielders, died Saturday morning in the Post-Graduate Hospital, New York, where he had undergone an operation. He had been ill for more than a year with an affection of the stomach.

Mr. Dolan was a native of Hackettstown, where he was born fifty years ago. He always lived in the northern part of the State, but was a familiar figure in scores of cities throughout the East. He spent his summers at Lake Hopatcong, where he located the first camp on Halsey Island, and through which he came into contact with scores of Plainfielders every season. He was of an exceptionally friendly disposition and his death is regretted by many local people. In recent years he had not been active in professional pool circles, but retained his expertness until his health failed.

Beside his wife, who was Miss Mary Nearny, of Washington, and who is also well-known here, Mr. Dolan is survived by two brothers, Charles Dolan, of Hoboken, and Timothy Dolan, of Hackettstown. The funeral took place in St. Mary's R. C. church, Hackettstown, this morning, and burial was at that place.

PROBASCO CLASS BANQUET.

The annual banquet o Dr. Norman H. Probasco's Bible Class will be held at the Y. M. C. A., on Thursday night, and not Friday, as announced yesterday. Several excellent speakers have been secured and there will be an attractive musical program.

—Advertise in the Daily Press

Catherine Tower, in "Within the Law," at the Plainfield Theatre, Monday, Afternoon and Evening.

ADVERTISE All Your Wants, at Sale, For Sale, Boards, Personals, etc., in The DAILY PRESS. 1c A WORD

SCOOP'S NEW JOB SHOULD KEEP HIM FAIRLY BUSY

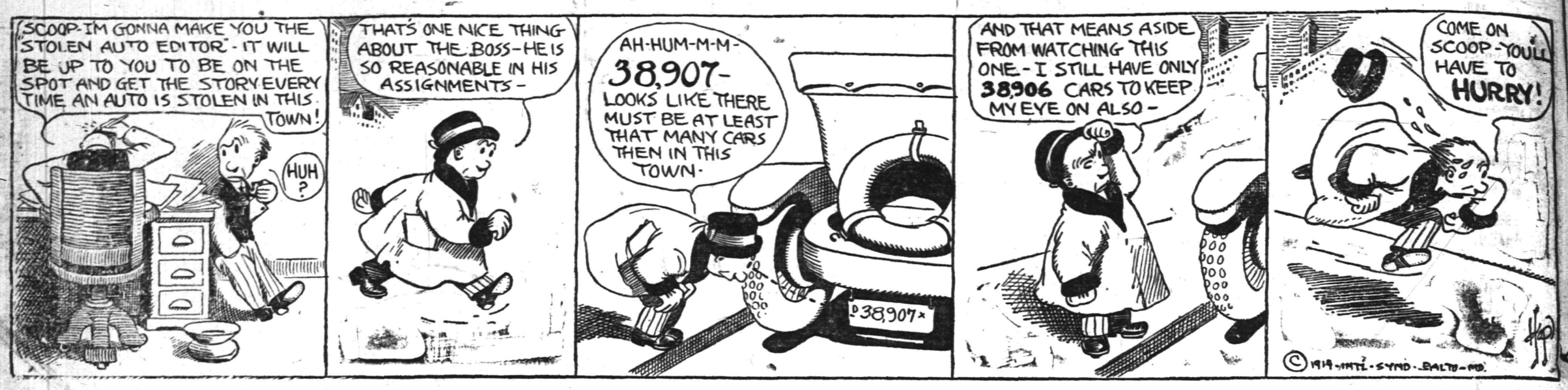

IN THE SPORTING SPOTLIGHT

"Sportdom Tips"

OH YOU BILLIARDISTS!

One cause of the prejudice against billiardists arises from the common use of a misnomer. The public reads, for instance, of certain crimes and misdemeanors occurring in a poolroom and carry the impression that the item refers to a game room, when in reality such events never happened in any billiard hall and were in no way connected with the game of billiards. The better class of billiard room keepers have sought to eliminate this confusion by dropping the word "pool" in connection with their business. Pool is not a game, but is applied to the game of billiards by some through ignorance. The word has become obnoxious because many persons do not understand when reading of the poolroom in connection with the race horse gambling and other forms of chance. All the paraphernalia necessary for a poolroom are a telegraph instrument, a pencil, a pad of paper and money to wager. It is no wonder the billiard hall men see the advisability of not using the word "pool" as a name for pocket billiards because of the unsavory reputation given the word "pool." Like the great American games of baseball, the game of billiards has had a splendidly clean record and it is rightfully called the "gentleman's game" because of that record.

TOUGH FOR HANK O'DAY.

O'Day is taking over a tough managerial assignment and he will work for a hard man. Some of these days the National League will wake up and get rid of Murphy. Ever since this man has been connected with the sport he seems to be in a conspiracy to cheapen the professional game. There is not a disagreeable feature which has come up in the National League in years in which Murphy has not been the ringleader. His ticket scandals during World's Series, his rows with Chance and Evers, his treatment of Mordecai Brown, his effort to capture Ban Johnson's goat, his part in the Fogel mess, have all tended to make Murphy the most universally detested man in baseball. A club owner told the writer last week, "Few people know how near Murphy came to meeting the same fate as Horace Fogel in 1912." If he only had! If organized baseball wants to fight the Federals let them start in by firing Murphy.

Ol' Chris Mathewson's proclamation from a Los Angeles tee that the Federal League can never, or hardly ever, lure him from the shadow of Coogan's immutable cliffs created no intense astonishment in baseball circles. It is estimated that the Old Master blasts about $10,000 a year out of the Giant management. Then he has his side pickings, which amount to something. The Federal League could hardly offer him sufficient inducement to abandon this money, and his golf, too.

WILL SPLIT WITH A. A. U.

Members of the New York Athletic Club were discussing today the possibility of the organization withdrawing from the Amateur Athletic Union. Although it never was acknowledged, the recent fight at the annual election of the organization was over the interference of the Amateur Athletic Club in the management of the club. The independent ticket that successfully elected its candidate for the presidency of the club was known as the A. A. U. ticket in club circles.

COMISKEY STILL SERIOUSLY ILL.

Rome, Italy, Feb. 17.—Charles Comiskey, the owner of the Chicago American League baseball club, who, because of severe illness, was compelled to remain here after the departure of the world-touring baseball players, is but little better. He will probably not be able to carry out just yet his plans for sailing direct to America.

Queries, Comment and Answers

Sporting Editor:

Query—How long has baseball been played in Japan? Is it played to any great extent in that country? —J. G.

Answer—Baseball was imported into Japan from this country about ten years ago. It has won a place in the college athletics of that country. College nines from this country have journeyed to Japan to play ball. Professional clubs have also gone there to play, one representing the National League. The Japs are recognized as unusually clever athletes and make crackerjack ball players.

Sporting Editor:

Query—Kindly state in your column the value of a Columbia half-dollar date 1893 and also a half-dollar dated 1801?—F. T. O.

Answer—The first coin is worth fifty cents and the latter is worth $2.00.

Sporting Editor:

Query—Has Swacina, of the Newark International League, joined the Federals?—X. Y. Z.

Answer—He is claimed by the Federal League.

Sporting Editor:

Query—Kindly tell me defintely when that third interscholastic league game will be played. I have heard that it will be played Wednesday and others have told me it will be played Thursday night.—N. C. G.

Answer—The game will be played Thursday afternoon in the Y. M. C. A. gym at 3:30 o'clock.

Sporting Editor:

Query—Who is manager of the North Plainfield High School baseball team for next season and how can I communicate with him?—K. S. T.

Answer—Charles Beckman is the manager. Address him at the school.

Sporting Editor:

Query—How is the Scotch Plains Parish House suported?—H. F. T.

Answer—Whadayamean supported? The Parish House has an endowment fund on which it is run. If that is what you mean.

NEWARK ELKS ARE SPORTING THREE GAMES TO THE GOOD

ELKS' LEAGUE RECORD.

	W.	L.	H S
Newark	34	14	1050
New Brunswick	31	17	1051
Paterson	30	18	1011
Jersey City	28	20	1019
Hoboken	26	22	1032
Elizabeth	23	22	1057
New York	22	26	1008
Plainfield	20	25	1023
Rahway	15	33	950
Orange	8	40	965

With three victories in a row last night on the Rahway Elks' alleys the members of the Newark Elks' team increased their lead in the Elks' League to three games each way over the New Brunswicks. The Newarks did good pinning in the first game only last night; after that the work was far below par. Luckily for the Green street contingent the pinning was good enough to top the efforts of the Rahway pin-knights. Newark started off nicely with a total of 937, and Rahway came nowhere near that mark, having a count of 750. In the next game the Newarks dropped to 764, but the Rahway bowlers were accommodating and only accounted for a score of 736. In the next match Rahway dropped even farther back and only totaled 719. Newark, with 820, was on Easy street. Howard Williams, with an even 200, was high for Newark. The scores:

NEWARK.

Williams	189	149	200
Hinton	197	167	156
Clark	193	135	175
Erler	181	162	166
Weingarth	177	151	123
	937	764	820

RAHWAY.

Worth	139	140	131
Schmidt	175	121	164
Langton	142	143	153
Koops	147	155	181
McCartney	146	177	165
	750	736	719

WHO WANTS THE JOB?

Chicago, Feb. 17.—President Gilmore reached town yesterday from the East with a check for $25,000, given by R. D. Ward, of the new Brooklyn Federal League club, who asked that it be used to get him a manager and a player.

FITZ BACK ON THE FARM.

Bob Fitzsimmons returned home yesterday, after a week's vaudeville appearance in Philadelphia, where he gave sparring exhibitions with his son.

SENIOR INTERCLASS TEAM DEFEATED FRESHMEN RIVALS

The Senior class team, of the Plainfield High School Inter-Class League, defeated the Freshmen class team yesterday afternoon by the score of 30 to 17. The game was very close in the first half, the lead passing back and forth from one team to the other until the half ended with the score at 11 to 8 in the Senior's favor. With the beginning of the second half the Seniors began playing a stronger game and gradually drew away from their younger rivals. The lineup:

SENIORS.

	G.	F.	P.
Goodrich	5	0	10
Blair	3	1	7
Williams	4	0	8
Butler	2	0	4
Day	0	0	0
	14	1	*30

*One point awarded.

FRESHMEN.

	G.	F.	P.
Mulnick	2	0	4
Swackhamer	2	0	4
Daniels	2	*0	4
Blanchard	0	0	0
Kyle	2	0	4
Tildon	0	0	0
	8	0	*17

*One point awarded.

Score by periods:

Seniors	11	19—30
Freshmen	8	9—17

Referee, Patch.

PLAN SHOW PARTY.

A number of local sport followers, including representatives from Plainfield and North Plainfield High Schools, are planning to form a party to visit the Sportsmen's Show in Madison Square Garden next week. It is understood that the group will comprise ten members and the date will probably be Monday, Washington's Birthday.

BOROUGHITES PRACTISE.

The North Plainfield High School basketball team held a short practise on the Y. M. C. A. court early this afternoon in preparation for the big game with Plainfield on Thursday. Coach Collier put his charges through a snappy workout and all are reported to be in first class shape physically.

DATE FOR BIG GAME.

A date has finally been selected for that deciding Interscholastic Basketball League game and the all-important event will take place on the Y. M. C. A. court, Thursday afternoon, instead of Wednesday, as was heretofore reported.

LEAL'S SCHOOL LONG SCHEDULE

Manager Dale the First to Announce Baseball Schedule for 1914 Season.

SOME GOOD MATERIAL

Probable Personnel of the Private School Nine—No place to Play Games on Has as Yet Been Secured—Several "Me!" Teams Scheduled.

Prospects for a speedy baseball team to represent the Leal School on the local and suburban diamonds this season are unusually bright, according to early season dope, and with a good supply of veterans for a nucleus the private school nine is already rounding into shape. Coach Wardlaw will probably be assisted in whipping the aggregation into shape by Jack Martin, the local ball player, and indoor drills are now being held in the Y. M. C. A. "gym."

Captain Faber has been giving his men limbering up drills during the past few weeks but no hard work has been programmed as yet. The basketball schedule has not been completed as yet and until that time the ball players will not be able to have a regular hour for practice in the Association rendezvous.

Manager Orton Dale has been busy compiling a schedule of games for the 1914 ball tossers and is the first manager in this section to make public his season's announcements. A card of seventeen games has been compiled by Dale and he has but one open date, that coming in the latter part of May. Included in the contests are interscholastic matches with Plainfield and North Plainfield High School and also contests with Westfield, Somerville and several New York scholastic teams. No playing field has as yet been secured by the Leal management and the cutting up of Crescent Oval makes it necessary for the private school youths to look elsewhere. There is a bare possibility that Parker Field will be chartered certain afternoons during the week and Hyde Oval and Cricket Field have also been mentioned but as yet no definite action in this matter has been taken.

The Interscholastic Baseball League may yet be formed and in the event of this organization coming together for another season the interscholastic matches arranged with the local and borough High Schools will be championship battles.

Although nothing definite is known concerning the personnel of the nine for the coming year the following veterans have made their appearance: Dickerson, Voorhees, Faber, Stewart, Lyon, Snyder, Stevenson and Dale. It is understood that Captain Faber will take a chance on some of the catching this season and during off-hours will hold down an outfield job. Dickerson, the veteran backstop, will try his hand at heaving as will also Fred Krom, Gus Van Deventer and Voorhees. "Peanut" Stewart will play his old position at short, Lyon will play second, Stevenson first, and Sneider third. Dale and the pitching staff will probably play the outfield. The schedule:

APRIL.

Wednesday 8—At Plainfield: Westfield High School vs. Leal.

Saturday 11—At Plainfield: Somerville High vs. Leal.

Wednesday 15—At Summit: Carlton Academy vs. Leal.

Saturday 18—At Plainfield: Montclair Academy vs. Leal.

Wednesday 22—At Morristown: Morristown School vs. Leal.

Saturday 25—At Leal Field: N. P. H. S. vs. Leal.

Wednesday 29—At Plainfield, Columbia Grammer School vs. Leal.

MAY.

Saturday 2—At Plainfield; Staten Island Academy vs. Leal.

Wednesday 6—At Parker Field; P. H. S. vs. Leal.

Saturday 9—At Plainfield; Alumni vs. Leal.

Wednesday 13—At Hyde Field; N. P. H. S. vs. Leal.

Friday 15—At Plainfield; Pingry vs. Leal.

Saturday 16—At Orange; Carteret Academy vs. Leal.

Wednesday 20—At Staten Island; Staten Island Academy vs. Leal.

Saturday 23—At Leal Field; P. H. S. vs. Leal.

Wednesday 27—At New York; Columbia Grammar School vs. Leal.

Saturday 30—Open.

JUNE.

Wednesday 3—At Plainfield; Carteret vs. Leal.

KELLER TOOK FIRST PLACE IN INDIAN LEAGUE JUMP

Kellar won the Indian League standing hop, step and jump in the Y. M. C. A. boys' department weekly athletic event yesterday afternoon, competing under the colors of the Omaha team. A. Smith took second honors, and Anglemann came in for third best mark.

The summary:

	F.	In.
Kellar, Omaha	19	
A. Smith, Sioux	18	4
Anglemann, Omaha	18	2
Evander, Sioux	18	1
E. Naylor, Iroquois	17	1
Pastor, Wawayanda	16	11
Krueger, Omaha	16	10
Cummings, Wawayanda	16	6
Johnston, Omaha	16	1
Polling, Sioux	15	10
Townley, Wawayanda	15	5
Goss, Iroquois	15	4
Wilson, Wawayanda	14	10
Taylor, Iroquois	14	7
Frasier, Omaha	14	7
Mehl, Omaha	14	2
Henry, Sioux	14	3
Weber, Sioux	14	1
Willett, Sioux	13	10
Windham, Iroquois	13	8

BOUND BROOK HIGH SCHOOL SWINGER IN SECOND PLACE

The New York University gymnastic team sprang a big surprise on the Rutgers College gymnasts in a meet held last night in the Ballentine Gymnasium, New Brunswick, by taking first place by a slim margin.

Local interest has been attracted to the work of Richardson, the Bound Brook High School product, who proved a big disappointment in the club swinging event. He had been counted upon to take first place easily but was a little off form and got only second place. The time allowed for club swinging was four minutes.

ELKS' LEAGUE MATCH.

The Elizabeth Elk bowlers will roll a series with the Jersey City team of the Elks Bowling League on the Skeetertown alleys tonight.

—Advertise in The Daily Press.
—Advertise in the Daily Press. Advertise in The Daily Press.

FEDERAL LEAGUE'S PRESIDENTS TND MANAGERS.

Chicago, Feb. 17.—The following are the presidents and managers of the Federal clubs:

Chicago—President, Charles Weeghman; manager, Joe Tinker.

St. Louis—President, Ed. Stein; manager, Mordecai Brown.

Kansas City—President, S. S. Gordon; manager, George Stovall.

Indianapolis—President, J. E. Krause; manager, Bill Phillips.

Pittsburg—President, William Kerr; manager, Harry Gessler.

Baltimore—President, Ned Hanlon; manager, Otto Knabe.

Buffalo—President, R. T. Carroll; manager, Schlafly.

New York—President, R. B. Ward; manager not announced.

CALENDAR OF SPORTS

TODAY.

Opening of annual bench show of the Eastern Dog Club, at Boston.

Phil Brook vs. Eddie Murphy, 10 rounds, at Canton, O.

Jack Britton vs. Young Jack O'Brien, 10 rounds, at New York.

Jack Redmond vs. Jack Nelson, 10 rounds, at Platteville, Wis.

TOMORROW.

Entries close for the annual tournament of the American Bowling Congress.

Johnny Kilbane vs. Jack White, 10 rounds, at Milwaukee.

"K. O." Brown vs. Patsy Drouillard, 8 rounds, at Windsor, Ont.

THURSDAY.

First squad of the New York Giants leave for the training camp at Marlin, Texas.

FRIDAY.

Bud Anderson vs. Red Watson, 20 rounds, at San Francisco.

Eddie Moha vs. Joe Welling, 10 rounds, at La Crosse, Wis.

SATURDAY.

Opening of the annual Sportsmen's Show in Madison Square Garden, New York.

Opening of annual show of Cincinnati Automobile Dealers' Association.

Annual bench show of Airedale Terrier Club, of New York, New York city.

Joe Mandot vs. Johnny Griffiths, 10 rounds, at New Orleans.

SAMUELS AT HAMMERSTEIN'S.

"Bill" Samuels, who played first base for the Dunellen baseball team of the Central New Jersey League, last season after the retirement of Norman Barnes, will sing at Hammerstein's theatre in New York city next week, being a member of the trio under the management of Theodore Morse & Company, song publishers. The trio will sing the song, "You Can't Get Away From It."

WILL ASSIST P. H. S.

Jack Martin returned home today, after a sojourn over the week-end at Asbury Park and he will assist Coach Ralph Patch in whipping the Plainfield High School youths into shape for the league game Thursday afternoon.

SUNDAY BASEBALL HEARING POSTPONED TO MARCH 2

Trenton, Feb. 17.—Owing to the failure of Senator McGinnis and Senator Read to appear in time for the public hearing on the Senate bill to legalize Sunday baseball the meeting was postponed until March 2. Senator Egan, of Hudson, who introduced the measure, was in the Senate chamber, but was the only member of the judiciary committee present which has the bill in committee.

Representatives of the various ministerial unions and the Anti-Saloon League were here to fight the passage of the measure.

Senator Egan assured those who came to attend the hearing that nothing would be done in the way of advancing the passage of the bill until after the committee heard argument on the measure on March 2. The hearing on that date will be held at 4:30 p. m.

WITH THE BOXERS

Arthur Pelky and Fritz Holland have been signed by Promoter Howe, of Australia, to box for him in the Antipodes.

Jim Corbett, former champion heavyweight, has taken up court tennis for exercise. Jim has picked out a strenuous game.

Jimmy Johnson, the New York manager, is directing the affairs of sixteen pugilists. Some of them are fighters.

Champion Johnny Kilbane says he can make 118 pounds and be right for a battle. Let's see you do it, John.

Packey McFarland wants to be reinstated in the good graces of the Wisconsin Boxing Commission. Why? They still allow him to go in and see a fight.

Sid Smith, having outgrown the flyweight class, will tackle Alf Wye, the bantamweight, at Dick Burge's club in London next week.

Tommy Ryan, who is promoting bouts in Syracuse, is trying to bring Packey McFarland and "Kid" Alberts together for a 10-round fight.

"Uncle Tom" McCarey, of Vernon, Cal., has cut out his afternoon boxing shows, since he dropped $1,200 in the recent Williams-Campi engagement.

PEACOCK CAPTAIN.

William Peacock was yesterday elected to captain the Plainfield High School football team on the gridiron during the 1914 season. Peacock is a junior and has played on the team for three years at half and quarter-back.

PROCTOR'S PROGRAM.

The new program tomorrow at Proctor's has many equally inviting attractions. A Pathe production, "Behind Comedy's Mask," featuring a company of celebrated players from the theatre "Sarah Bernhardt" and theatre "Comique," Paris, will be of much interest. "The Law of Humanity," an exciting episode of the Rockies; "A Fool and His Money," an allegorical play with many prominent actors; and "Slim's Strategy" are listed with others for showing tomorrow. Augustin Daly's greatest success "Frou Frou" adapted in motion picture form by the Tannhauser Company, will be shown on Thursday. "Frou Frou" is in four parts and features Miss Maude Fealy, one of America's foremost actresses. "Frou Frou" will be shown the last half of this week in addition to other special photo-plays changed daily.

—There's not a dull, nor an unimportant ad in today's paper. There's not one that may safely be overlooked by any great number of the paper's readers.

YOUNG GEORGE WASHINGTON got into mischief destroying his father's orchard with his little hatchet, because he wasn't provided with the sports that a healthy boy loves to indulge in. If he had had one of the speedy Reading Standard or Hudson bicycles he would have been spinning over the road as you should be by Washington's Birthday, by securing a Reading Standard or Hudson Wheel at

LEO ZEISEL

Bicycles, Sundries, Musical Instruments and Sporting Goods. Temporary at 328 W. Front St. Permanent Headquarters after March 1st, 222 W. Front St., Next Door to Proctor's.

Plainfield Telephone Exchange

The Story of the Development of the Telephone in Plainfield, and of how "Central" Works . . .

The Telephone Company's New Commercial Office in Plainfield.

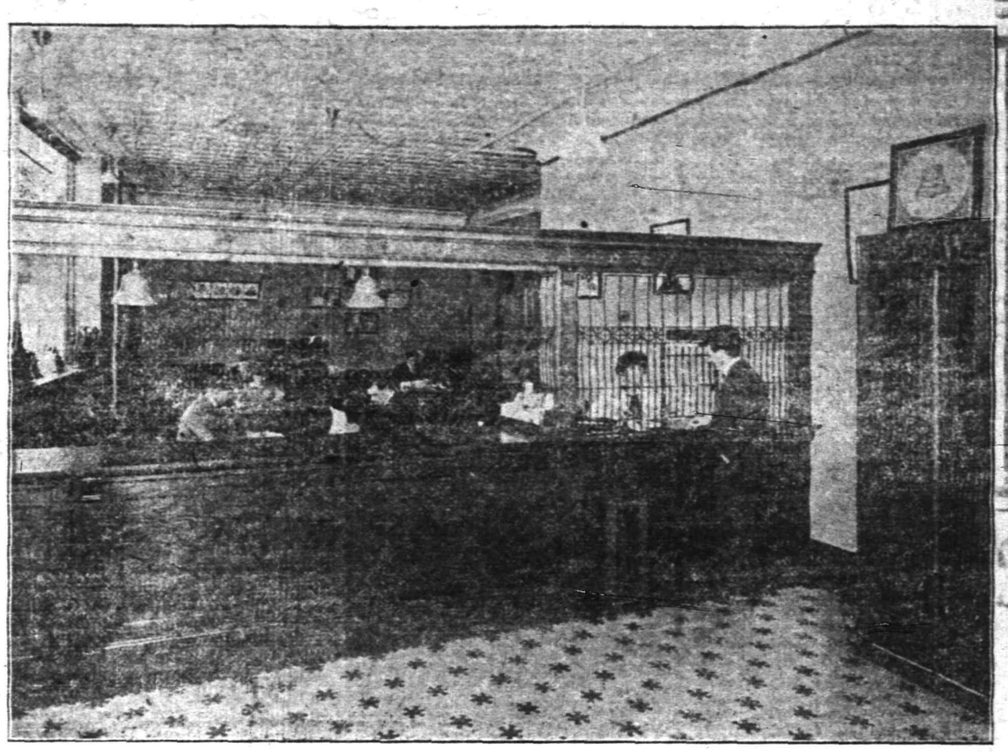

Interior New Commercial Office New York Telephone Co.

The first telephone instrument in Plainfield was installed some 32 years ago. Since that time the number of telephones in Plainfield has creased to 4,055. Where there used to be a few calls a day exchanged between the first telephone subscribers, today hundreds of calls are made each 24 hours and the actual number averaged each day is approximately 19,220. About 14,000 calls a day are local calls from one subscriber to another in the Plainfield District, 3,366 are calls to out of town or foreign points, 1,004 are calls made by out of town subscribers to Plainfield and 850 are "Information" calls.

The first telephone exchange was opened here in 1882 and the first telephone was installed by C. W. Runyon, who is still a resident of Plainfield, in the newspaper office of the "Constitutionalist." In January, 1883, the number of telephones had increased to 100. This number increased to 195 in 1895; 604 in 1904, and 1622 in 1905. In 1907 when the telephone system was changed from magneto to the present common battery there were 1946 telephones. From this point the development has been very rapid and the number increased from 2146 on January 1st, 1908, to 4055 on January 1st, 1914.

These figures are perhaps surprising, but they show that in Plainfield the telephone has developed from a luxury little used by a few people to a necessity liberally used by many.

A tour of the Plainfield Exchange proved both interesting and instructive to the writer. The questions asked were answered so that an intelligent idea was obtained of how the work of operating is carried on.

The details of the work of making the hundreds of different connections and the speed at which this is done, are fascinating. The lifting of the receiver from the hook starts an electrical current in motion. This current travels over wires between the telephone and the Central office and lights a tiny electric light in the switchboard. The operator responds by inserting in a hole or "answering jack," just over the electric light, one of a pair of brass plugs attached to a cord and as she does she says, "Number, please?" If the number you ask for is in the same exchange, as is the case when one Plainfield subscriber is calling another, the operator takes the companion plug, pushes it into the hole or "multiple jack," designed by the number called, presses the key that rings the bell on the telephone called for, and as soon as the person answers, conversation begins.

Each switchboard consists of what are called "A" and "B" positions. From either an "A" or "B" position all of the subscribers' lines in the Central Office may be reached. At the "A" positions all calls that are made by Plainfield subscribers are answered. If these calls are for another Plainfield subscriber, the "A" operator makes the connection right before her. At the "B" positions are handled all calls to Plainfield subscribers from other Central Offices.

Suppose "Elizabeth No. 1" is calling "Plainfield No. 1." The Elizabeth subscriber takes the receiver off the hook and is answered just as in the local call by the "A" operator. The "A" operator would then call the Plainfield "B" operator, who would assign a trunk line from Elizabeth to the Plainfield Central Office, and would make the connection with the line to Plainfield No. 1, thus causing the bell on this subscriber's instrument to ring. When the subscriber answered, conversation would begin.

Frequently, of course, people are uncertain about the number they wish to call, or for some reason or other wish to secure information to enable them to make a telephone call. To meet this condition the Telephone Company maintains "information" operators. Strictly speaking, the "information" operators are clerks rather than operators. They relieve the regular operators of answering questions regarding irregular calls that the regular operators cannot answer. They are selected because of their experience and tact, and are provided with the necessary data for giving telephone information. These operators sit at what is generally known as an "information desk" and the facilities at their command consist of records of subscribers listed alphabetically, numerically and by street and number.

The Plainfield Central Office is centrally situated on the third floor of a three story and basement building on 109 East Fourth street. The telephone wires from all parts of the town are brought into this building to a cable vault in the basement. They then run to the main distributing frame, as it is called, on the second floor. Here they are protected from foreign currents or electrical storms by "heat coils" and carbon equipment. From the main frame the wires run to the intermediate distributing frame and then to the switchboard.

In the Plainfield Exchange every detail has been capably and carefully planned. The system is protected from stray electrical currents at the central office by "heat coils" and carbon equipment, and further protection is provided at each subscriber's premises so that the possibility of injury to subscribers from these causes is eliminated. The exchange is up-to-date in every particular and the switchboard is of sufficient size to accomodate the increase of subscribers for three years. At the same time every provision has been made to serve the public promptly even under the unusual demands caused by extreme hot or cold days, unexpected storms, fires and the like.

So much has been done to assure for Plainfield prompt, efficient service at all times and under all conditions, that it is only fair for the public to do its part in making Plainfield's telephone service even more efficient. The three parties to every telephone call, the person calling, the operator and the person called, must work together harmoniously and intelligently in order to secure prompt, satisfactory telephone service. The practice of telephone courtesy has been proved to give the best results and to be even more essential than courtesy in face to face conversation. It would help Plainfield's telephone service if we all practiced the slogan of the Telephone Company, "The Voice With the Smile Wins."

To those who are interested in making a personal visit to the Plainfield Central Office, Mr. A. B. Wilson, local commercial manager, extends a cordial invitation to inspect this most wonderful system. If you are interested be sure and call on him at the company's commercial office at 37 Park avenue and he will arrange to have you properly conducted through the Central office.

The modern telephone is truly a wonderful and marvelous talker. The instrument is the greatest boon of present day life. It is equally convenient and practically indispensable to business men and householders. Orders can, and are, sent by telephone to stores, offices and houses hither and yon. One can sit in one's own home, or shop, or office, in this city, and almost instantly, upon demand being made for the connection, get in touch with friends or business associates in cities, towns and villages that are far distant from Plainfield.

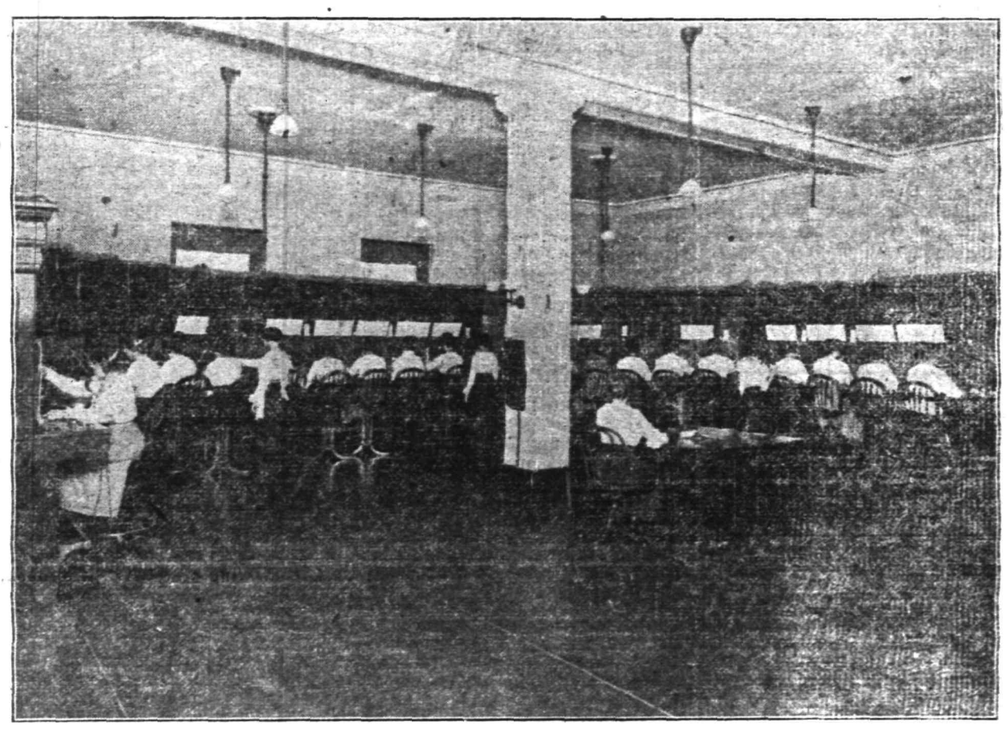

Operating Room, Plainfield Central Office, Showing Chief Operator's Desk in the Foreground.

THE DAILY PRESS IN LINCOLN will be found on sale at the news stand to any address every afternoon by E. Purvis, newsdealer.

"That High-Priced Look"

Lots of people wonder how we manage to get so much "looks" into a line of shoes at $3.50 and $4.00. Customers tell us their friends estimate their value way beyond their regular price.

There is no mystery about it. Queen Quality Shoes have high class effects at moderate prices—that's all.

A. K. WILLETT
107 PARK AVENUE
"Oldest Shoe House in Town."

It always makes folks happy,
When the winter's short and mild,
For they need not worry then about warm clothes,
But when it's cold and snappy,
And the winds are blowing wild,
The people not prepared are almost froze.
Take advantage of our sale and prepare YOURSELF now.

Charles Kurtzman
Furs of Quality
178 E. Front
DR. PITTIS OFFICE BUILDING

The Question of PURE MILK
IS SETTLED HERE
We are just as PARTICULAR about the superiority of our MILK as you are. That's why we have the DAIRY with a reputation and that dairy is
THE FAMOUS ONE OF DR CHARLES A. EATON
Modern sanitary machinery BOTTLES THE MILK AT THE DAIRY in STERILIZED BOTTLES, and sealed and iced it is delivered to you.
THE MILK WHERE PURITY REIGNS SUPREME
WELSH FARMS DAIRY
188 East Front Street. Phone 1964.

ARRIVAL AND DEPARTURE OF MAILS AT PLAINFIELD POSTOFFICE.

February 1, 1913.

NEW YORK MAILS. Arrive—5:30, 8:00, 8:40, 11:40 a. m., 1:30, 2:20, 5:00, 5:20, 8:20 p. m., 12 midnight. Close—6:5, 8:00, 9:00, 10:45 a. m., 12 noon, 2:00, 3:50, 5:50, 7:45, 9:00 p. m.
SOMERVILLE AND EASTON. Arrive—8:40, 10:00 a. m., 12:30, 3:15 and 7:20 p. m. Close—6:00, 8:00 a. m., 1:30, 4:0 p. m.
PHILADELPHIA Direct. Arrive—5:3, 8:00, 9:40, 11:45 a. m., 12:30, 2:30, 7:0 p. m. Close—6:30, 11:30 a. m., 1:30, 7:0 9:00 p. m.
THROUGH FAST MAIL FOR EAST Close—12 noon, 2:00, 3:50, 5:00 p. m.
DIRECT THROUGH FAST MAIL FOR WEST. Close 6:30, 11:30 a. m., 1:3 5:00 and 9:00 p. m.
DIRECT SOUTHERN MAILS. Close—6:30 a. m., 1:30, 7:00 and 9:00 p. m.
PENNSYLVANIA. West of Easton Close—6:30 a. m., 1:30, 5:00, 7:00 p. m
ELIZABETH—Direct. Arrive—5:30, 8:4 a. m., 1:30, 2:00, 5:30 p. m. Close—8:00 9:00 a. m., 12 noon, 2:00, 5:50, 9:00 p. m
NEWARK—Direct. Arrive—5:30, 8:45 a m., 1:30, 2:20, 5:30 p. m. Close—6:3 8:00, 9:00 a. m., 12 noon, 2:00, 2:40, 5:30 5:50, 9:00 p. m
WATCHUNG. Arrive—1:00, 6:45 p. m Close—9:00 a. m., 2:30 p. m.
WARRENVILLE. Arrive—1:00 p. m Close—9:00 a. m.,
SUNDAY MAILS. Office open from 9:3 to 10:30 a. m.
Mail closes at 6:15 p. m.
W. A. TIRD, P. M.

FLEXIBLE FLYER SLEDS
The sled that steers is the one that sells the easiest because the boys and girls want the fastest and best sled on the hill.

FLEXIBLE FLYERS are the most popular sled on the market today.
FLEXIBLE FLYERS will out-last three ordinary sleds; they are handsomely finished and are swifter, safer and stronger than any other sled.
Made in six sizes from 36 to 101 inches long.
FOR SALE BY
Gayle Hardware Co.
GENERAL HARDWARE AND HOUSEFURNISHINGS
'Phone 398 Front Street and Park Avenue

Moss Aztec Pottery
New Lines of Incrusted Gold Border Dinnerware
Joseph W. Gavett
WEST FRONT STREET

TRY A PRESS WANT AD.

LOST
Millions of dollars each year, by Fire, Wind-storms and accidents.
FOUND
Relief and protection in the policies issued by
J. C. POPE & COMPANY
First National Bank Building, Plainfield, N. J.
Insurance and Real Estate.

PURE, WHOLESOME GROCERIES.
The kind you want in your home—that's the kind sold by W. W. Dunn, at Reasonable Prices, and Prompt Delivery assured.
W. W. Dunn
THE PARK GROCER
Duer Street and Lincoln Place

RITZ Inc.
BABCOCK BUILDING
CANDIES, ICE CREAM, DAINTY LUNCH

It is wiser to know what a thing OUGHT TO COST before buying it. All ad-readers usually do know this. It is always a welcome treat to the home folks. The ad-reading women does not find the problem hard.

FEBRUARY
Reduction sale applies to our entire line of regular patterns; also odd pieces of
FURNITURE and BEDDING
at prices far below anything offered you at any other season of the year. The object of this
SALE
is simply to reduce stock previous to taking inventory and the saving is well worth your investigation.
L. B. Van Camp
FRONT AND SOMERSET STREETS.

WE DO FINE JOB PRINTING. TRY US

Of Interest to Women and the Home

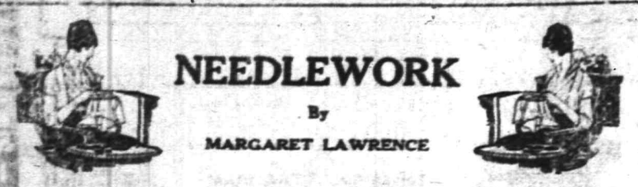

NEEDLEWORK

By MARGARET LAWRENCE

A BEAUTIFUL LUNCHEON SET THAT WILL NEVER GO OUT OF STYLE

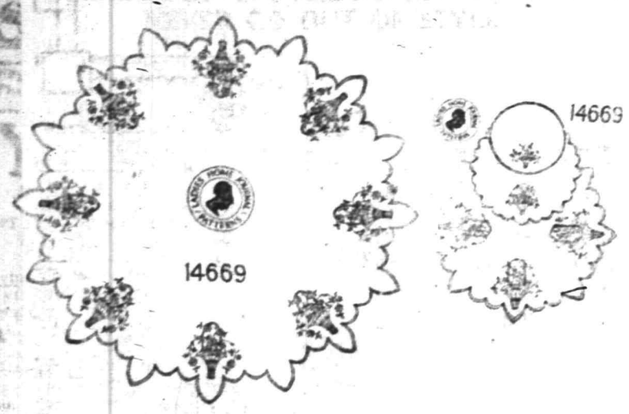

A luncheon set involves so much work that it is not worth while to embroider one in the temptingly attractive fads in embroidery stitches. For a luncheon set worked in colors in one of the lazy-daisy, thousand-flower or seemingly easy stitches that become fads for a few months will be out of style almost as soon as it is finished. Much wiser is it to use a conservative, dainty design such as this which will always be in good style and in good taste with any kind of china. Pattern 14669, includes transfers for stamping a 36-inch centerpiece; 8 plate doilies, each 10 inches in diameter; 8 bread-and-butter-plate or finger-bowl doilies, each 6 inches in diameter and 8 tumbler doilies 4 inches in diameter. Choice of linen, or fine round-thread linen, or fine plain damask, 42-inches wide. The entire set will require 2¼-yards of linen 42-inches wide.

The embroidery should be done with white mercerized cotton, using number 20 for the scalloped edge and number 25 for working the baskets of flowers. The scalloped edge should be worked first, padding it firmly with chain-stitch or running-stitches so that the threads of the material will not fray after the piece has been laundered. The baskets are worked in outline-stitch, and the flowers may all be done in well padded solid work or the small flowers may be worked in eyelets.

Hot iron, transfer pattern 14669, including designs for stamping the 36-inch centerpiece and 8 doilies in each size, will be sent to any address on receipt of twenty cents in stamps or coin. Please write plainly and address Fashion Department, care of this paper.

Practical Fashion Hints

By Alice Gibson

A feature of this little dress (6433) which makes it especially suited to wash materials is the opening at the top of the sleeve and underarm.

The dress may be opened and laid flat on the ironing board.

As illustrated it is developed in white linen and embroidered with an attractive raised design; the edge of the neck is scalloped and these scallops may be continued down the shoulder and underarm closing.

If preferred the underarm seam may be closed and the shoulder seam only left open.

Linen, madras, crepe, or gingham may all be used to advantage with this design.

For a child of eight this pattern requires 2¾ yards of 36 inch material.

The pattern is cut in 5 sizes: 2, 4, 6, 8 and 10 years.

This Is a Perfect Pattern.

Be sure to state right size, passing the tape around the fullest part of the breast well up under the arms.

It may be obtained by filling out the coupon and enclosing 15 cents in stamps or coin to the Pattern Department of this paper.

COUPON

Name .....

Street and No. .....

City and State .....

Pattern No. .....

Sizes .....

A. E. Force & Co., "The White Store," carry all patterns in stock and the Daily Press recommends that its readers procure them there. They will be furnished by this paper when the orders come direct to us, through A. E. Force & Co.

Some Cookery Suggestions

SOUPS WITH STOCK.

DINNER MENU.
Clam Broth.
Mutton Cutlets.
Creamed Celery.
Mashed Potatoes.
Endive Salad.
Cheese. Crackers.
Pineapple Sherbet.
Coffee.

TO make good soup the meat, bones and vegetables must be fresh and wholesome.

The foundation of all soups is stock. This is the liquid in which meat, bones and vegetables have been boiled and should always be made in advance, so that all fat may be removed when cold.

Stock is to the cook what the medium or the water is to the painter in oils or in water colors.

Good Lenten Soup.

Macaroni Cream Soup.—Take three ounces of macaroni, two quarts of stock, one carrot, one turnip, one tablespoonful of crushed barley and one teacupful of milk.

Break the macaroni into short lengths and boil it in the stock with the carrot and turnip until tender. Remove the carrot and turnip when cooked and stir in the barley with the milk. Serve hot.

This Is Very Fine.

Artichoke Soup.—Take two pounds of Jerusalem artichokes, one ounce of butter, three pints of stock, one-half pint of milk and salt and pepper. Peel the artichokes and cut them up. Fry them in the butter, add the stock and cook until tender. Rub through a sieve. Add the milk and seasonings. Return to the saucepan and reheat. Serve.

A Homely Dish.

Potato Soup.—One dozen potatoes, one ounce of butter, one-half pint of milk, two quarts of stock or water, two onions, two sticks of celery and salt and pepper. Boil the potatoes, drain and mash them thoroughly with the butter and milk. Place these in a saucepan with the onion, celery and stock. Cook until the vegetables are ready. Pass through a sieve and reheat. Season with salt and pepper and serve.

Anna Thompson.

They Gave a Ball in Their New Home.

Daddy's Bedtime Story—

The Waltzing Mice and Their Opening Ball.

"YOU know," said daddy, "there are kinds of mice called the waltzing mice."

"I didn't know that," said Jack. "Are they fond of jumping around? Is that why they are calling waltzing mice?"

"No," continued daddy; "they don't just jump around and frisk about, but they really dance."

"Do they waltz just like real people?" asked Evelyn.

"Yes, indeed," said daddy; "they waltz around and around, but all by themselves, and they dance just as fast as they can. They love it better than anything else. In fact, I think they even care more for waltzing than they do for eating."

"I didn't know any animal cared more for anything than eating," chimed in Jack.

"Well, the waltzing mice are different. They will waltz all day long, and they never seem to get tired of it.

"Once there were a number of mice who had been living in a cellar of a house. One day one mouse heard one of the grownup people in the house say that they were going to get a big cat and have him live in the cellar, as they had been much disturbed by the sounds of mice and feared they would be overrun by them.

"But this frightened the mice terribly, and they didn't know what they could do. So one of the older ones said he would spend the next day looking around for a new home.

"At night he came back in very high spirits, saying that he had discovered an ideal home and a very grand one. It was in a barn not far from where they were, where there was plenty of room for waltzing and also warm hay for them to sleep in at night. All the mice at once began to waltz around with joy, for they had been worrying about the cat all day long.

"However, the old mouse was very wise and prudent, and he stopped them, saying, 'We must hurry and get out before the cat is brought here.' So one by one they filed through a narrow hole and out into a side street, where they scampered after the old mouse to their new, safe home.

"They were perfectly delighted with the barn, which seemed like a palace to them after the dingy cellar, and they all felt so happy and so secure now that they had escaped in time. So they soon cleared away some hay in the center of the barn and sent for a lot of their friends and gave a fine opening ball in their new, beautiful home."

TRY A PRESS WANT AD

MINARET YELLOW.

Afternoon Gown of This Startling New Shade.

CHIC AFTERNOON GOWN.

Minaret yellow is one of the new and popular shades. It is a rather brilliant tone, but combined with lace, as in the case on the gown illustrated, it is quite pleasing. This tunic of princess lace is sloped to give the smart pointed effect in the back. The costume is for afternoon affairs or for restaurant wear in the evening.

The attempt to bring in high collars is as unwelcome as attempts to bring in long sleeves have so far been. In the case of the collars it will probably fail. However, the fact remains that some of the new lingerie waists show high collars and, of course, back closings. The front closing and the low waist are both so comfortable that women will probably cling to them.

—Advertise in the Daily Press.

SEVEN KEYS TO BALDPATE

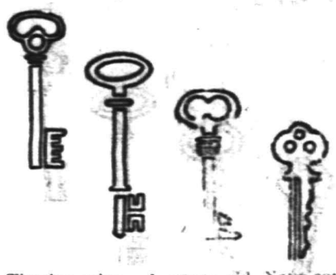

BY EARL DERR BIGGERS

Copyright, 1913, by the Bobbs-Merrill Company

CHAPTER XVIII.

Table Talk.

FINALLY the attitude of the hermit suggested that the dinner was ready.

"I guess you might as well sit down," he remarked. "It's all fixed, what there is to fix. This place don't need a cook, it needs a commissary department."

"Peters," reproved Magee. "That's hardly courteous to our guests."

"Living alone on the mountain," replied the hermit from the dining room door, "you get to have such a high regard for the truth you can't put courtesy first. You want to, but you have not the heart."

The winter guests took their places at the table and the second December dinner at Baldpate inn got under way. But not so genially as on the previous night did it progress. On the faces of those about him Mr. Magee noted worry and suspicion; now and again menacing cold eyes were turned upon him; evidently first in the thoughts of those at table was a little package rich in treasure, and evidently first in the thoughts of most of them, as the probable holder of that package, was Mr. Magee himself. Several times he looked up to find Max's catlike eyes upon him, sinister and cruel behind the incongruous gold rimmed glasses; several times he saw Hayden's eyes, hostile and angry, seek his face. They were desperate; they would stop at nothing; Mr. Magee felt that as the drama drew to its close they saw him and him alone between them and their golden desires.

"Before I came up here to be a hermit," remarked Cargan contemporaneously with the removal of the soup, "which I may say in passing I ain't been able to be with any success owing to the popularity of the sport on Baldpate mountain, there was never any candles on the table where I ate. No, sir. I left them to the people up on the avenue—to Mr. Hayden and his kind that like to work in dim surroundings—I was always strong for a bright light on my food. What I'm afraid of is that I'll get the habit up here and will be wanting Charlie to set out a silver candelabrum with my lager. Candles'd be quite an innovation at Charlie's, wouldn't they, Lou?"

"Too swell for Charlie's," commented Mr. Max. "Except after closing hours. I've seen 'em in use there then, but the idea wasn't glory and decoration."

"I hope you don't dislike the candles, Mr. Cargan," remarked Miss Norton. "They add such a lot to the romance of the affair, don't you think? I'm terribly thrilled by all this. The rattling of the windows, and the flickering light—two lines of a poem keep running through my head:

"My lord he followed after one who whispered in his ear—
The weeping of the candles and the wind is all I hear.

"I don't know who the lord was nor what he followed—perhaps the seventh key. But the weeping candles and the wind seem so romantic—and so like Baldpate inn tonight."

"If I had a daughter your age," commented Cargan, not unkindly, "she'd be at home reading Laura Jean Libbey by the fire, and not chasing after romance on a mountain."

"That would be best for her, I'm sure," replied the girl sweetly. "For then she wouldn't be likely to find out things about her father that would prove disquieting."

"Dearie!" cried Mrs. Norton. No one else spoke, but all looked at the mayor. He was busily engaged with his food. Smiling his amusement, Mr. Magee sought to direct the conversation into less personal channels.

"We hear so much about romance, especially since its widely advertised death," he said. "And to every man I ever met it meant something different. Mr. Cargan, speaking as a broad minded man of the world—what does romance mean to you?"

The mayor ran his fingers through his graying hair and considered seriously.

"Romance," he reflected. "Well, I ain't much on the talk out of books. But here's what I see when you say that word to me: It's the night before election, and I'm standing in the front window of the little room on Main street where the boys can always find me. Down the street I hear the snarl and rumble of bands, and pretty soon I see the yellow flicker of torches, like the flicker of that candle, and the bobbing of banners. And then—the boys march by—all the boys! Pat Doherty and Bob Larsen and Matt Sanders—all the boys! And when they get to my window they wave their hats and cheer. Just a fat old man in that window, but they'll go to the pavement with any guy that knocks him. They are loyal. They are for me. And so they march by, cheering and singing—all the boys—just for me to see and hear. Well, that—that's romance to me."

"Power," translated Mr. Magee.

"Yes, sir!" cried the mayor. "I know I've got them. All the reformers in the world can't spoil my thrill then. They're mine. I guess old Napoleon knew that thrill. I guess he was the greatest romancer the world ever knew. When he marched over the mountains with his starving band and looked back and saw them in rags and suffering—for him—well, I reckon old Nap was as close to romance then as any man ever gets."

"I wonder," answered Mr. Magee. It came to him suddenly that in each person's definition of this intangible thing might lie exposed something of both character and calling. At the far end of the table Mrs. Norton's lined, tired face met his gaze. To her he put his question.

"Well," she answered, and her voice seemed softer than its wont, "I ain't thought much of that word for a good many years now. But when I do—say, I seem to see myself sitting on our porch back home thirty years ago. I've got on a simple little muslin dress, and I'm slender as Elsie Janis, and the color in my cheeks is web, it's the sort that Norton likes. And my hair—but I'm thinking of him, of Norton. He's told me he wants to make me happy for life, and I've about decided I'll let him try. I see him coming up our front walk, coming to call on me. Have I mentioned I've got a figure, a real sweet figure? That's about what romance means to me."

"Youth, dear?" asks Miss Norton gently.

"That's it, dearie," answered the older woman dreamily. "Youth."

For a time those about the table sat in silence, picturing, no doubt, the slender figure on the steps of the porch long ago. Not without a humorous sort of pity did they glance occasionally toward the woman whom Norton had begged to make happy. The professor of comparative literature was the first to break the silence.

"The dictionary," he remarked academically, "would define romance as a species of fictitious writing originally composed in the romance dialects and afterward in prose. But the dictionary is prosaic—it has no soul. Shall I tell you what romance means to me? I will. I see a man toiling in a dim laboratory, where there are strange fires and strange odors. Night and day he experiments, the love of his kind in his eyes, a desire to help in his heart. And then—the golden moment—the great moment in that quiet, dreary cell—the moment of the discovery. A serum, a formula—what not. He gives it to the world and a few of the sick are well again and a few of the sorrowful are glad. Romance means neither youth nor power to me. It means—service."

He bent his dim old eyes on his food, and Mr. Magee gazed at him with a new wonder. Odd sentiments these from an old man who robbed fireplaces, held up hermits and engaged in midnight conferences by the annex door. More than ever Magee was baffled, enthralled, amused. Now Mr. Max leered about the table and contributed his unsavory bit.

"Funny, ain't it," he remarked, "the different things the same word means to a bunch of folks. Say romance to me and I don't see no dim laboratory. I don't see nothing dim. I see the brightest lights in the world and the best food and somebody, maybe, dancing the latest freak dance in between the tables. And an orchestra playing in the distance—classy dames all about—a taxi clicking at the door. And me sending word to the chauffeur, 'Let her click till the milk carts rumble—I can pay.' Say, that sure is romance to me."

"Mr. Hayden," remarked Magee, "are we to hear from you?"

Hayden hesitated and looked for a moment into the black eyes of Myra Thornhill.

"My idea has often been contradicted," he said, keeping his gaze on the girl; "it may be again. But to me the greatest romance in the world is the romance of money making—dollar piling on dollar in the vaults of the man who started with a shoestring and hope and nerve. I see him fighting for the first thousand—and then I see his pile growing, slowly at first—faster—faster—faster—until a motor-car brings him to his office, and men speak his name with awe in the streets."

"Money," commented Miss Thornhill contemptuously. "What an idea of romance for a man!"

"I did not expect," replied Hayden, "that my definition would pass unchallenged. My past experiences"— he looked meaningly at the girl—"had led me to be prepared for that. But it is my definition—I spoke the truth. You must give me credit for that."

"I ain't one to blame you," sneered Cargan, "for wanting it noticed when you do sidestep a lie. Yes, I certainly"—

"See here, Cargan," blazed Hayden.

"Yes, you did speak the truth," put in Miss Thornhill hastily. "You mentioned one word in your definition. It was a desecration to drag it in—hope. For me romance means only—hope. And I'm afraid there are a pitiful number in the world to whom it means the same."

"We ain't heard from the young woman who started all this fuss over a little word," Mr. Cargan reminded them.

"That's right, dearie," said Mrs. Norton. "You got to contribute."

"Yes," agreed the girl with the "locks crisped like golden wire." "I will, but it's hard. One's ideas change so rapidly. A moment ago if you had said romance to me I might have babbled of shady corners, of whisperings on the stair, of walks down the mountain in the moonlight or even on the hotel balcony." She smiled gayly at Magee. "Perhaps tomorrow, too, the word might mean such rapturous things to me. But tonight—life is too real and earnest tonight. Service—Professor Bolton was right—service is often romance. It may mean the discovery of a serum—it may mean so cruel a thing as the blighting of another's life romance." She gazed steadily at the stolid Cargan. "It may mean putting an end forever to those picturesque parades past the window of the little room on Main street—the room where the boys can always find the mayor of Reuton."

Still she gazed steadily into Cargan's eyes. And with an amused smile the mayor gazed back.

"You wouldn't be so cruel as that," he assured her easily; "a nice, attractive girl like you."

The dinner was at an end. Without a word the sly little professor rose from the table and hurriedly ascended the stairs. Mr. Magee watched him disappear and resolved to follow quickly on his heels. But first he paused to give his own version of the word under discussion.

"Strange," he remarked, "that none of you gets the picture I do. Romance—it is here—at your feet in Baldpate inn. A man climbs the mountain to be alone with his thoughts, to forget the melodrama of life, to get away from the swift action of the world and meditate. He is alone for very near an hour. Then a telephone bell tinkles and a youth rises out of the dark to prate of a lost Arabella and haberdashery. A shot rings out, as the immemorial custom with shots, and in comes a professor of comparative literature, with a perforation in his derby hat. A professional hermit arrives to teach the amateur the fine points of the game. A charming maid comes in—too late for breakfast—but in plenty of time for walks on the balcony in the moonlight. The mayor of a municipality condescends to stay for dinner. A battle in the snow ensues. There is a weird talk of—a sum of money. More guests arrive. Dark hints of a seventh key. Why, bless you, you needn't stir from Baldpate inn in search of your romance."

He crossed the floor hastily and put one foot on the lower step of Baldpate's grand stairway. He kept it there. For from the shadows of the landing Professor Bolton emerged, his blasted derby once more on his head, his overcoat buttoned tight, his earmuffs in place, his traveling bag and green umbrella in tow.

"What, professor," cried Magee, "you're leaving?"

Now, truly, the end of the drama had come. Mr. Magee felt his heart beat wildly.

"Yes," the old man was saying slowly. "I am about to leave. The decision came suddenly. I am sorry to go. Certainly I have enjoyed these chance meetings."

"See here, Doc," said Mr. Bland, uneasily feeling of his purple tie, "you're not going back and let them reporters have another fling at you?"

"I fear I must," replied the old man. "My duty calls. Yes, they will hound me. I shall hear much of peroxide blonds. I shall be asked again to name the ten greatest in history—a difficult, not to say dangerous task. But I must face the—er—music, as the vulgar expression goes. I bid you goodby, Mr. Bland. We part friends, I am sure."

He turned to Magee.

"I regret more than I can say," he continued, "parting from you. My eyes fell upon you first on entering this place. We have had exciting times together. My dear Miss Norton, knowing you has refreshed an old man's heart. I might compare you to another with yellow locks, but I leave that to my younger—er—colleagues. Mr. Cargan—goodby. My acquaintance with you I shall always look back on"—

But the mayor of Reuton, Max and Bland closed in on the old man.

"Now, look here, Doc," interrupted Cargan. "You're bluffing. Do you get me? You're trying to put something over. I don't want to be rough. I like you. But I got to get a glimpse at the inside of that satchel. And I got to examine your personal makeup a bit."

"Dear, dear!" smiled Professor Bolton. "You don't think I would steal? A man in my position? Absurd! Look through my poor luggage if you desire. You will find nothing but the usual appurtenances of travel."

He stood docilely in the middle of the floor and blinked at the group around him.

Mr. Magee waited to hear no more. Quietly and quickly he disappeared up the broad stair and tried the professor's door. It was locked. Inside he could hear a window banging back and forth in the storm. He ran through No. 7 and out upon the snow covered balcony.

There he bumped full into a shadowy figure hurrying in the opposite direction.

(to be continued)

B. KIVATINOS

(Successor to Kivatinos & Jelling)
Fancy Fruits, Choice Confectionery, Nuts, Cigars, etc. We make a specialty of Olive Oil.
211 W. WONT ST. Tel. 886-W

—To a merchant, the "cost of ADEQUATE ADVERTISING is a mere incident. While the cost of inadequate advertising is always difficult to meet.

SAGE TEA DANDY TO DARKEN HAIR

It's Grandmother's Recipe to Bring Back Color and Lustre to Hair.

You can turn grey, faded hair beautifully dark and luxurious almost over night if you'll get a 50c bottle of "Wyeth's Sage and Sulphur Hair Remedy" at any drug store. Millions of bottles of this old, famous Sage Tea Recipe are sold annually, says a well-known druggist here, because it darkens the hair so naturally and evenly that no one can tell it has been applied.

Those whose hair is becoming gray, becoming faded, dry, scraggly and thin have a surprise awaiting them, because after one or two applications the gray hair vanishes and your locks become luxuriantly dark and beautiful—all dandruff goes, scalp itching and falling hair stops.

This is the age of youth. Gray-haired, unattractive folks aren't wanted around, so get busy with Wyeth's Sage and Sulphur tonight and you'll be delighted with your dark, handsome hair and your youthful appearance within a few days.—Adv.

BIG EATERS GET KIDNEY TROUBLE

Take Salts at First Sign of Bladder Irritation or Backache.

The American men and women must guard constantly against kidney trouble, because we eat too much and all our food is rich. Our blood is filled with uric acid which the kidneys strive to filter out, they weaken from overwork, become sluggish; the eliminative tissues clog and the result is kidney troubles, bladder weakness and a general decline in health.

When your kidneys feel like lumps of lead; your back hurts or the urine is cloudy, full of sediment or you are obliged to seek relief two or three times during the night; if you suffer with sick headache or dizzy, nervous spells, acid stomach, or you have rheumatism when the weather is bad, get from your pharmacist about four ounces of Jad Salts; take a tablespoonful in a glass of water before breakfast for a few days and your kidneys will then act fine. This famous salts is made from the acid of grapes and lemon juice, combined with lithia, and has been used for generations to flush and stimulate clogged kidneys; to neutralize the acids in the urine so it no longer is a source of irritation, thus ending bladder disorders.

Jad Salts is inexpensive; cannot injure, makes a delightful effervescent lithia-water beverage, and belongs in every home, because nobody can make a mistake by having a good kidney flushing any time.—Adv.

IN CHANCERY OF NEW JERSEY.

To Charles D. Robinson, Receiver, Etc., and The Mercantile Co-Operative Bank:

By virtue of an order of the Court of Chancery of New Jersey, made on the day of the date hereof, in a cause wherein Catherine Dezendorf is complainant, and you, Charles D. Robinson, Receiver, Etc., and The Mercantile Co-Operative Bank, are defendants, you are required to appear, plead, answer or demur to the bill of said complainant, on or before the 30th day of March next, or the said bill will be taken as confessed against you.

The said bill is filed for the purpose of Quieting title to certain lands in the City of Plainfield, in the County of Union and State of New Jersey, bounded and described as follows, to wit:

Known as Lots Nos. 30 and 31, Block D, on a map of 264 lots, owned by Watson Whittlesey, at Netherwood Station, in the City of Plainfield, Union County, N. J., surveyed Sept., 1891, by F. A. Dunham, C. E., and Surveyor of Plainfield, N. J., and filed for record in the Register's Office of Union county, N. J., Sept., 1891. Beginning at a point on the west line of George Street 154 75-100 feet northeasterly from the northwest corner of George Street and Jackson Avenue; running thence northwesterly in a line parallel with the north line of Jackson Avenue 110 feet; thence northeasterly in a line parallel with the west line of George Street, 50 feet; thence southeasterly to the west line of George Street, 110 feet; thence southwesterly along the west line of George Street, 50 feet, to the place of beginning.

Also: All of Lots 32 and 33, in Block D, on a Map of 261 lots owned by Watson Whittlesey, located at Netherwood Station, in the City of Plainfield, County of Union, State of New Jersey, surveyed August, 1891, by F. A. Dunham, Engineer of Plainfield, N. J., and filed for record in the Register's Office of Union County, N. J., Sept., 1891, these tracts or parcels of land and premises, hereinafter particularly described. Beginning at a point on the west line of George Street, one hundred and fifty-four and seventy-five hundredths (154.75-100) feet southwesterly from the southwest corner of George Street and Netherwood Avenue; running thence northwesterly in a line parallel with the southerly line of Netherwood Avenue, one hundred and ten (110) feet, thence southwesterly in a line parallel with the west line of George Street, fifty (50) feet, thence southeasterly to the west line of George Street, one hundred and ten (110) feet; thence northeasterly along the west line of George Street, fifty (50) feet, to the place of beginning.

And you, Charles D. Robinson, Receiver, Etc., are made a defendant because deed made by you as Sole Permanent Ancillary Receiver of the aforesaid Mercantile Co-Operative Bank to Catherine Dezendorf and her husband, July 21, 1903, was a quit-claim deed and intended to convey the title, this action being brought to quiet the title to the property and to have the said deed declared to be a sufficient conveyance. And you, The Mercantile Co-Operative Bank, are made a defendant because your receiver aforesaid failed to use a deed with the proper words of conveyance as aforesaid, this action being brought to give validity to such deed to pass title.

Dated January 29, A. D. 1914

C. M. DOLLIVER,
Solicitor and of Counsel with Complainant,
148 East Front Street,
Plainfield, N. J.

2 3 5 tu

PLAINFIELD EXCHANGE FOR WOMAN'S WORK.

207 Park Avenue.

Tea and coffee served daily from 10:45 until 2 o'clock. Table delicacies. A large variety of dainty work bags. Orders taken for braided or woven rag rugs.

—Advertise in the Daily Press. It pays.

EVAPORATED FRUITS

Extra Large and medium size Silver Plums.

PEELED PEACHES, UNPEELED PEACHES

APRICOTS, PITTED CHERRIES,

PEARS.

NEUMAN BROS.

GROCERS

Watchung Ave. and Fifth St. Telephone 760

Efficient and Rapid Delivery Service to All Parts of the City

Mono Storage

WAREHOUSE

North Avenue

OPP. FREIGHT HOUSE

125 East Front Street

HAND'S EXPRESS CO.

OLD RELIABLE

STORAGE

All Rooms Separate, Light and Dry

Furniture Packed and Shipped

Office 69 Somerset St 'Phone 541

MURRAY'S STORAGE WAREROOMS

THE OLDEST IN THE CITY.

AT 326 TO 332 WEST FRONT ST.

Near Grove St.; all the rooms are separate, airy and dry; large and small, at very moderate prices. Many years' experience in buying, selling, handling, packing and appraising goods.

Auction Rooms at 326 West Front Street.

R. Murray, Auctioneer, 326 West Front St. Phone 666

AUCTIONEERS

The Leading

Auctioneers

W. A. SCHORB & CO.

Also Dealers in Second Hand Furniture—Bought and Sold.

20 Madison Av., Jackson Blg

Telephone 1707-W.

HENRY J. SIEBERT & CO.

1147 East Jersey St.,

ELIZABETH, N. J.

(Opp. Proctor's Theatre).

We specialize:

AWNINGS

WINDOW SHADES

CURTAIN MATERIALS

BRASS GOODS, etc.

Large assortment.

Low prices.

'Phone Elizabeth 852.

ORGANIZED 1864

THE

FIRST NATIONAL BANK

OF PLAINFIELD.

A COMMERCIAL BANK WITH SAVINGS and SAFE DEPOSIT DEPARTMENTS.

FOUR PER CENT. INTEREST PAID ON SAVINGS ACCOUNTS.

PAINTERS AND DECORATORS.

JUST RECEIVED 8,000 ROLLS OF THIS YEAR'S

WALL PAPER

At special prices, ceiling at 8 and 10 cents per roll. This is an opportunity to secure up-to-date wallpaper at a big saving.

Woolston & Buckle

Painters and Decorators.

145 NORTH AVENUE.

Now is the Time

To paint your house—in the cool of the year, when the paint dries slowly, and consequently lasts longest. No hot sun to cause blisters. And the house painted now is preserved against the ravages of winter storms.

Distributor of John W. Masury & Son's pure colors, ready mixed paint varnishes, glass, etc.

JAMES C. HANSEN

Tel. 346.

TIME TABLE
Plainfield Transit Co.

Auto Bus Service Between Plainfield and South Plainfield, Plainfield and Stirling, Plainfield, Warrenville and Mount Bethel.

Waiting room at Kensington Hotel, Plainfield.

PLAINFIELD and SOUTH PLAINFIELD
WEEK DAYS.

Leave Plainfield—7.45, 9.00, 11.45 a. m. 1.00, 4.00, 5.00, 7.00, 9.00, 10.20, x11.10 p. m.

Leave South Plainfield—8.00, 9.30 a. m., 12.00, 1.30, 4.30, 5.30, 7.30, 9.30, 10.45, x11.30 p. m.

xSaturdays only.

SUNDAYS.

Leave Plainfield—9.00, 12.00 a. m., 2.00 4.00, 5.00, 9.00 p. m.

Leave South Plainfield—10.00 a. m. 12.15, 2.30, 4.30, 5.30, 9.30 p. m.

PLAINFIELD, WATCHUNG, WARRENVILLE AND MT. BETHEL.
WEEK DAYS AND SUNDAYS.

Leave Plainfield—6.15 a. m., 3.00, 6.25, x11.00 p. m.

Leave Watchung—6.45 a. m., 3.15, 6.40, x11.15 p. m.

Leave Warrenville—6.55 a. m., 3.30, 6.50 x11.30 p. m.

Arrive Mt. Bethel—7.00 a. m., 7.15 p. m.

Leave Mt. Bethel—7.00 a. m., 7.15 p. m.

Leave Warrenville—7.20 a. m., 3.30, 7.50 x11.30 p. m.

Leave Watchung—7.30 a. m., 3.45, 7.40 x11.45 p. m.

Arrive Plainfield—7.45 a. m., 4.00, 7.55, x12.00 p. m.

xSaturdays only.

Sundays and holidays the bus will leave for Watchung, Warrenville and Mt. Bethel at 9.00 a. m. instead of 6.30 a. m. Other trips will be the same as week days.

PLAINFIELD and STERLING.
WEEK DAYS ONLY.

Leave Plainfield—8.45 a. m., 4.30 p. m.

Leave Watchung—9.00 a. m., 4.45 p. m

Leave Stirling—9.30 a. m., 5.15 p. m.

8.45 a. m. bus connects with 9.27 a. m train at Sterling, for Newark.

4.30 p. m. bus connects with 5.15 p. m train at Sterling, from Newark.

An enclosed, electric-lighted and heated bus may be procured for an afternoon or evening, from The Plainfield Transit Co., to carry from 15 to 25 passengers to any point within a radius of 25 miles from Plainfield.

R. W. CAMPBELL, Mgr., 310 Park Ave. 'Phone 130, Plainfield.

JERSEY HARBOR CHANGES URGED

In Vicinity of Hudson and New York Bay.

SUBMIT FOURTH REPORT

Harbor Commission Shows Backwardness of Jersey as Compared With New York—Only Remedy State Authority With "Superior Powers Over Municipalities as to Water Fronts."

Trenton, N. J., Feb. 17.—After investigations extending over a period of three years the New Jersey harbor commission submitted to the governor a fourth preliminary report for improving water front conditions in the vicinity of New York. After detailing the backwardness of New Jersey in this respect as compared with New York the commission concludes that the only remedy lies in the creation of a state authority "having superior powers over the municipalities as to their water fronts."

Much of the report had to do with the Hudson river shore front and the hitherto neglected opportunities for making the westerly side of the river as important commercially as the New York side. To emphasize this situation the report contains a map eighteen feet long by three and one-half in width. This shows the New York shore and the New Jersey shore of New York bay and the Hudson river from Constable Hook to Edgewater. It shows the various railroads terminating in the harbor, their mileage and the location of their terminals.

That "New Jersey is dependent to a large extent upon the manner in which New York solves its problem and in the way in which New York proceeds with its development" is the opinion of the commission. It states: "New York's principal object is now to connect itself with New Jersey for rail and traffic service in order to overcome its insular disadvantages. This will be accomplished by bridges or tunnels or both, and the commission in its plans and recommendations has looked forward to this condition."

LOVE FOR GIRL BETRAYS HIM.

Army Deserter, Accused of Theft, Traced by Letters.

Blairstown, N. J., Feb. 17.—His love for a girl near Fort Bliss, Tex., resulted in the arrest of Russell Ludy Simerson, son of Mr. and Mrs. George Simerson of Jacksonburg. He was taken to Fort Wadsworth, Staten Island, where he will be court martialed, charged with theft and desertion.

Several weeks ago the youth returned home and never left his parents' house except at night. He became lonely for news of his sweetheart in the south and two weeks ago came to Blairstown and mailed a letter to her. Detectives, knowing of the friendship of the girl and soldier, kept watch on her mail and, finding it postmarked from here, started on the trail and arrested the youth as he was reading the answer to his letter.

HOBOKEN HAS BOMB SCARE.

But Suspected Package Was Only Alarm Clock Hoax.

Hoboken, N. J., Feb. 17.—Peter Silsbury, who is in charge of the storeroom in the Lackawanna railroad terminal here, heard a clicking sound coming from a package he took from a messenger. Immediately he thought of bombs and infernal machines, and called on Detective William Wallace.

It didn't take long for the news to leak out, and everybody got as far away from the storeroom as possible, excepting Silsbury and Wallace. They secured a pike pole and soused the package in the Hudson river about fifty times, then opened it. Inside was an alarm clock and two dry batteries. The whole thing was a joke, but on just whom could not be ascertained, because the sousing had washed off the address.

GIRL'S CHARGES BEFORE JURY

Hudson County Continues Case Against Bayonne Minister.

Jersey City, N. J., Feb. 17.—The Hudson county grand jury will continue its investigation of the charges made by Ethel Paine, the sixteen-year-old Bayonne girl, that her rector, the Rev. Dr. Scott Kidder of St. John's Episcopal church, held her on his knees and made love to her while her mother lay sick in an adjoining room.

Mrs. Paine and Captain of Detectives Edward M. Griffin of the Bayonne police department, who says he witnessed the scene, will tell what they know about the affair.

ERIE STATION BURNS.

Mahwah and Suffern Firemen Work Hard at Blaze.

Mahwah, N. J., Feb. 17.—The volunteer firemen of this place and of Suffern, a mile and a half away across the New York state line, were tired out after a long fight which they made to save the Erie railroad station here. It was after midnight before the station had burned to the ground and all danger of the blaze spreading to nearby buildings passed.

—The merchant who, in his advertising, emphasizes ten value-giving facts to his competitor's one, uses the best sort of "strategy" in expanding his business.

Classified Advertisements---Copy Received Until 1:30 P. M. Daily

One cent a word for first insertion, one-half a cent a word for each subsequent insertion of the same advertisement for less than one month. Fifty cents a line for one month. **Double Charge for Capitals. No advertisement received for less than 10 cents. No Display or black face type used in this column.**

The Plainfield Daily Press cannot give information regarding advertisements for which answers are to be sent care of the Press. Persons replying to office addresses must mail or leave written answers as stated in advertisement.

General Markets.

New York, Feb. 17.

OATS—Receipts, 81,000; shipments, 92,000; standard white in elevator, 45a45½c.; No. 2, 45½a46c.; No. 3, 41½a43c.; No. 4, 44a44½c.; natural white and clipped white, 44½a48c.

CORN—No. 2 new f. o. b. to arrive, 68⅝c.

EGGS—Unsettled; receipts, 6,850 cases fresh gathered extras, doz., 32c.; extra firsts, 31c.; firsts, 30a30½c.; seconds, 28½a29½c.; refrigerator, firsts, 26a26½c.; seconds, 24a25c.; state, Pennsylvania and nearby hennery whites, 39a40c.; gathered whites, 39c.; hennery browns, 32c.; gathered browns and mixed colors, 30a31c.

POTATOES—Firm; Bermuda, bbl., $3.50a5.50; domestic, bbl. or bag, $2a2.35; European, bag, $1a2; sweets, Jersey, basket, 50a50c.

NEW HAY AND STRAW—Steady, timothy, per ton, $17a21; shipping, $16; clover, $13a18; clover mixed, $13a19; long rye straw, $16a17; oat, $11a12; small bales, $1 per ton less than large.

LIVE POULTRY—Supplies light; stronger and unsettled.

Live Stock Market.

Pittsburgh, Feb. 17.

CATTLE—Supply, 125 carloads, market 15a25c. lower; choice, $8.75a9; prime, $8.50a8.85; good, $8.10a8.40; tidy butchers, $7.90a8.15; fair, $7.25a7.75; common, $6.50a7; heifers, $6.50a8; common to good fat bulls, $4.50a7.50; common to good fat cows, $3.50a7; fresh cows and springers, $45a80.

SHEEP AND LAMBS—Supply 28 double decks; market 10c. lower on sheep and 25c. lower on lambs; prime wethers, $6.10a6.25; good mixed, $5.90a6; fair, $3a5.50, culls and common, $3a3.50; lambs, $6.50a8; veal calves, $11.50a12; heavy and thin calves, $7.50a8.

Telephone 2344-J.

FRANKLYN TERRY

PAINTING AND PAPER HANGING

171 SOMERSET ST.

REMEMBER

We carry the largest and finest stock of plants and cut flowers in the city. Floral design work by expert designers. Plant or flowers delivered to any city of the United States. Store, 159 East Front street; Tel. 928; greenhouses, 1126 South avenue. 40,000 feet of glass.

STANLEY

159 E. Front St. Tel. 928.

Woodhull & Martin Building.

Greenhouses, South Ave., Tel. 331-J

A. M. RUNYON & SON,

UNDERTAKERS

402 Park Avenue. Telephone No. 40. Office open day and night. Office of Hillside Cemetery. New York office—50 Great Jones St. Tel. call 3345-Spring. New York Embalmers License—1220. New York Registered Licensed Undertaker No. 515.

T. A. MOORE

UNDERTAKER

612 E Sixth St.

Tel. 741-R

Established 1872.

P. CASEY & SON,

UNDERTAKERS AND EMBALMERS

Office, 116 Park Avenue, Tel. 884-W. Res. 417 W. 3d St., Tel. 584-W. Office open day and night. N. Y office 10 E. 22d St. Tel. 2094-Gramercy.

JAS. J. CHAS. A.

J. J. & C. A. HIGGINS

FUNERAL PARLORS

109 W. Fourth St. Tel. 1753-J.

Our Booklet Entitled A Modern Mortuary Establishment Sent Upon Request.

L. L. MANNING & SON,

STEAM GRANITE WORKS

Corner Central Ave. and West Front St. Opposite First Baptist Church.

MISCELLANEOUS.

EMBROIDERY, INITIALS, ETC.—Orders taken for all kinds of embroidery and initials; first class work; prices reasonable. Mrs. C. S. Groot, 768 Woodland avenue near Putnam avenue; telephone 1687-M. 2 15 1mo

TO HAVE your safety blades sharpened right leave them with us at Tepper's. Sears Optical Co. 2 12 3

INSURANCE, ALL BRANCHES, AGENT FOR NATIONAL SURETY CO. J. T. VAIL. 9 2 tf

MONEY TO LOAN.

MONEY TO LOAN on bond and mortgage. J. T. Vail. 8 20 tf

MONEY TO LOAN on bond and mortgage. Mulford, opposite depot. 12 28 tf

MONEY to loan on first mortgage. Charles L. Moffett, attorney, Woodhull & Martin building. 2 6 1mo

MONEY TO LOAN on bond and mortgage. Manning, 183 North avenue. 10 14 tf

SITUATIONS WANTED—MALE.

HOUSEWORK, 25c an hour, wanted by handy colored man. 317 Liberty street. 10 28 tf

LITTLE TALKS BY THE WANT AD MAN

Copyright, 1913, The Int. Syndicate, Baltimore.

No. 60.

LET'S see now: What is a Want Ad? I'm not much on definitions, but how will this do: **"An announcement of something desired or something for sale, printed in the Classified columns of a newspaper.**

Not a very lengthy or involved definition, that But doesn't it really define? Doesn't it about cover the object of all Want Ad. advertising.

That is all there is to Want Ad. advertising—an announcement of something desired or something for sale. I imagine I can hear you say "How about an ad. for a cook? How about it when I advertise the loss of an article, or when I advertise for typewriting to do at home?"

Well, when you insert an ad. for a cook, you want the services of a competent culinary attendant. **Something desired.** When you advertise the loss of an article, it is in the hope that the finder will see your ad. and restore the article. **Something desired.** When you advertise for typewriting work, you are offering your services. **Something for sale.**

There is no mystery about it. Advertising isn't hypnotism, or undue influence or black art. You write out what you want or what you have for sale—you put it in a good newspaper—the newspaper carries your message broadcast, into the homes and hearts of thousands of readers—some of those readers respond to your printed word—you sell or you acquire—and ADVERTISING has done its work.

Next time you want something or have something for sale, try a little Want Ad. The cost is trivial—the results more than worth while.

The Want-Ad Man

(All rights reserved, 1913, by Jerome P. Fleishman)

REAL ESTATE FOR SALE.

FARM FOR SALE—80 acres, very fertile land, including 12 acres of woodland, large barn, 2 hovels, 2 wagon houses, 2 poultry houses, barrack, woodhouse, large frame dwelling with 13 rooms, water in house and barn, also never failing spring water running close to all the buildings, 1,650 peach trees, five years old; 700 peach trees, 13 years old. These alone will pay for the place in a few years. Also apples, cherries, pears and plums in abundance; one of the best paying proposition on the market; price $6,000. One quarter mile from railroad station, stores, church and school. Address, Morris Stockton, owner, Pattenburg, N. J., Box 77. 2 17-19-21

FOR SALE—Good house, for colored people; 6 room house, part improvements; right in town. See Mr Vanderhoef, at Woodhull & Martin Co. 6 26 tf

FOR SALE—To close "French Estate," Somerset street carriage factory, stores, and tenement; houses and stable in rear; lot 100x200 ft.; alley at side and in rear; bargain, terms arranged. Apply Wm. A. Schorb, auctioneer, or Elston M. French executor, 171 North avenue, Plainfield, N. J. 12 19 tf

HELP WANTED—FEMALE.

WANTED — Chambermaid and waitress; white; references required. Call 441 West Eighth street. 2 11 tf

WANTED—Young girl to assist with housework. 423 Central avenue.

SITUATIONS WANTED—MALE AND FEMALE.

MAN AND WIFE (white) desire positions in small family; woman splendid cook, man good gardener and general helper. Address S. J. A., care Press. 2 17 tf

ROOMS AND BOARD.

TO LET—Attractive rooms, with board. Mrs. L. R. Williams, 137 Crescent avenue. 2 24 tf

FOR SALE.

ROYAL TYPEWRITERS — The best built standard typewriter in the world for only $75. Write or call for a demonstration. Plainfield Office Supply Co., Local Agents, P. O. Box 701 'Phone 921-W. 1 25 1mo

FOR SALE—One 2-seated sleigh and one cutter; will sell cheap. Can be seen at 740 Belvidere avenue. 2 16 3

JACKSON & VAN DORE sell 35 horses at auction, County Hotel, Somerville, Monday, February 17.

FOR SALE—Invalid's wheel chair. 939 Park avenue. 2 17 tf

FOR SALE—Runners for business wagon. Call 600 Spooner avenue. 2 17 3

FOR SALE—Sleigh, harness, bells, robes and coachman's coat. 31 Mercer avenue; 'Phone 315-R. 2 16 3

FOR SALE—One set of light double harness; second hand. 162 East Second street. 2 14 3

FOR SALE—Household goods and farming utensils will be sold at public auction on Wednesday, February 18, at 1 o'clock, at the home of Annette Randolph on Park avenue, near the Lehigh Valley Railroad crossing 2 14 3

FOR SALE—Four passenger, 30 H. P. automobile, fully equipped. Apply 612 Park avenue. 2 13 3

GOOD horse for sale at 634 West Third street. 2 12 3

FOR SALE—Manure, soil. Sam Redd, 933 West Third street. 2 3 1m

FOR SALE—All kinds fine gloves for ladies, men and boys, at wholesale and retail; large variety of deer skin gloves for auto, driving and working; best canvas, 10c; per dozen, $1.00; kid gloves, slightly damaged, half price. H. Tetier, 58 Somerset street. 12 31 tf

HELP WANTED—MALE.

WANTED—A young man for floor work at Laing Machine Auto Retail Co.

FOR RENT.

FLAT to let, five rooms, all improvements. 538 West Fifth street, or enquire 432 Watchung avenue. 11 11 tf

4 AND 5 room apartment to let on Webster place, near Seventh street, with improvements. Call 770 Woodland avenue. Tel. 1687-W. 10 28 tf

FIVE-ROOM apartment, all modern improvements; central location. Inquire P. C. Thomsen, 306 East Front street. 11 22 tf

FOR RENT—After May 1st, seven room house, all improvements; hot and cold water, gas, electric lights, furnace; rent reasonable. W. B. Mundy, insurance and real estate, Babcock building. 2 17 1

TO LET—Four rooms, East Seventh street, near Berckman street Inquire 306 East Front street. 11 22 tf

TO LET—Five rooms, improvements. 423 John street. 2 7 1mo

TO LET—Corner store and flat to let. 39 Grove street.

APARTMENT for rent; steam heat; 95 Westervelt avenue; 6 rooms. Lamar Van Syckel. 1 6 tf tu-th-s

HOUSE for rent, 1072 Arlington avenue; 9 rooms; steam heat. Lamar Van Syckel. 1 6 tf tu-th-s

STORE TO LET from April 1st, 325 West Front street. Apply 413 West Front street. 2 11 3

FOR RENT—No. 45 Prospect place, near Washington avenue, 6 rooms, reception hall and bath; all improvements. Apply to J. V. E. Vanderhoef at Woodhull & Martin Co. 12 1 tf

TO LET—House, six rooms and bath. 409 Liberty street, Tel. 450-W 12 8 tf

TO LET—New four room apartments; improvements; 1361 and 1351 South Second street; $10.50 per month. John Herrman, 369 Somerset street; 'Phone 2512-W. 1 23 1mo

SIX ROOM house to let; all modern improvements; rent reasonable. W. R. VanDerveer, superintendent 231 East Second street, Cor. Church. 1 17 tf

FOUR-ROOM flat to let, part improvements, $10. 203 Grant avenue. 11 21 tf

FOR RENT—Store, centre of town, rent reasonable; also two large light lofts. Apply Elston M. French, 171 North avenue. 11 6 tf

HOUSES $12 to $50; flats, $16 to $30; stores $7 upwards. D. McInness, West Third street, Tel. 1198 W. 6 30 tf

MOVING PICTURE OR STEREOPTICON SHEET FOR RENT; big enough for the largest hall. Apply Daily Press office. tf

LOST AND FOUND.

LOST—Probably in or near Crescent Avenue church, pearl crescent pin. Liberal reward if returned to 91 Mercer avenue. 2 16 tf

LOST—On Saturday evening, in North Plainfield, horse blanket. Will finder kindly return same to M. C. VanArsdale, 127 East Front street? 2 16 3

LOST—A filagree pin, with green stone, between Grace church and Webster place. Reward, 1225 Watchung avenue. 2 17 2

LOST—Ten cents wrapped in $2 bill, last night, between Press office and Postoffice. Reward if returned to Daily Press office.

EMPLOYMENT AGENCIES.

MURRAY'S Employment Registry office, reliable help only; all nationalities, faithful service commands good situations and our fees are very reasonable; courteous treatment to all. 326 West Front street, near Grove; Phone 666 1 26 tf

HANSEN'S Employment Agency, 128 Watchung avenue, corner Second street. Excellent positions furnished to reliable help of all nationalities. Telephone 2559. 2 5 1mo

MRS. KELLER'S Employment Agency, 22 Somerset place; all nationalities; 'Phone 1724. 2 2 tf

SITUATIONS WANTED—FEMALE.

EXPERIENCED colored waitress will serve luncheon, dinner, parties, at short notice. 'Phone 835-W. 2 9 2t

REAL ESTATE AGENTS.

REAL ESTATE for sale, rent and exchange. Insurance in strong companies at lowest rate; money loaned on real estate. Thickstun & Emmons, 197 North avenue tf

Over $800,000.

During 1913 The Prudential paid to its New Jersey policyholders in dividends $821,500. A Large proportion of this great sum was paid as the result of purely voluntary concessions by

Founded by JOHN F. DRYDEN — THE PRUDENTIAL HAS THE STRENGTH OF GIBRALTAR — Pioneer of Industrial Insurance in America

The Prudential

FORREST F. DRYDEN, President.

"The Bank that pays 4%"

Resources $5,900,000.00

IS IT THE COST OF HIGH LIVING
OR
THE HIGH COST OF LIVING

that constitutes the great problem of the American people today? Everywhere are presented opportunities for spending money. Something is needed to turn the tide.' That "something" has been provided by The Plainfield Trust Company in its

SPECIAL DEPARTMENT

where your money may be kept—not spent; where it will be absolutely safe; where it will earn 4% interest. Persistent, systematic saving is the only way to overcome the spending habit.

THE PLAINFIELD TRUST COMPANY

"STEP-LIVELY"! Now's the time to catch these "STEP-LIVELY" BARGAINS---Don't Miss 'Em!

Such a sale! The store fairly hums from opening to closing time. Feet come stepping in here all day long. They get fitted finely with fine footwear, and their owners step out with a dollar and more saved.

When you see your friends' new shoes and find how little they cost, "wish I had bought a pair" won't be half as satisfying as **"I Got Mine There Too."** STEP-LIVELY.

Just now heavy shoes are needed, and you MEN will find a good selection of heavy wet weather shoes at **$2.48, $2.98, $3.98 and $4.98**; regular $4.50 to $6.00 grades.

For the women we have placed on sale our $5.00 and $6.00 heavy Winter Boots at **$3.98 and $4.48.**

Closing out the Van Arsdale Hockey Shoes at **$2.98.**

The Children's and Misses' Table of Shoes at **98c** will save you some good money. And don't forget this is RUBBER SHOE WEATHER and we carry the right kinds.

Van Arsdale's
127 E. Front Street

Greeting Cards.
Place Cards.
Tally Cards.
Party Cards.
Congratulation Cards.
Initial Stationery.
Kewpie Dolls, etc.

Brower's
BOOK STORE
311 PARK AVENUE.
TELEPHONE 1012.

SERVICE

TOMORROW'S SUCCESSFUL MAN

may be today's young man with a modest but growing business.

We seek the account of the young business man who is striving for success, as well as that of the man who has already attained success.

A proper banking connection means much to the young man; let us be your bankers, not merely to hold your money, but to help you make it grow. Give us an opportunity to talk the matter over with you.

THE STATE TRUST COMPANY
At the sign of the clock — Capital $100,000.

HOTELS.

HOTEL WALDORF
HENRY WINDHAM, Prop.
EAST FRONT STREET.
Gottfried Krueger's Extra Beer on draught. Imported Wines, Liquors and Cigars. Hotel accommodations. Private Dining Room.

HOTEL SOMERSET
Newly Painted and Papered throughout. Table Board and Rooms by Day or Week.
Piel Bros. and Kruger's Beer on draught.
W. G. FEASTER, Proprietor.
27 Somerset Street. Tel. 99

WEINMAN'S CAFE
GENERAL NEWS TICKER.
Stock quotations.
Up to the Minute.
'PHONE 1527.

TRUSSES
NEW FITTING ROOM
Elastic Hosiery, Supporters, Braces
KNEE CAPS, ANKLETS, Etc.
William M. Walsh
North and Watchung Avenues.
Plainfield N. J. 'Phone 196
OPP. DEPOT.

ADVERTISEMENTS
—FOR—
NEW YORK HERALD
WORLD, TIMES, SUN, JOURNAL,
TELEGRAM, AMERICAN,
BROOKLYN EAGLE, GLOBE
—AND—
NEWARK EVENING NEWS
RECEIVED AT
PLAINFIELD DAILY PRESS
AT REGULAR OFFICE RATES

NEW JERSEY CENTRAL

TRAINS LEAVE PLAINFIELD.

For New York—2.10, 3.41, 5.08, 5.40, 5.[illegible] 6.55, 7.22, 7.26, 7.41, 7.44, 7.55, 7.5[illegible] 8.30, 8.36, 8.42, 8.59, 9.29, 9.55, 10.[illegible] 11.27, 11.52 a. m., 12.34, 12.58, 1.44, 2.[illegible] 2.55, 3.12, 3.48, 4.13, 4.36, 5.39, 6.[illegible] 7.41, 8.27, 9.27, 9.30, 10.15, 10.36, 11 p. m. Sunday—2.10, 3.41, 5.40, 7.23, 7.[illegible] 9.24, 9.40, 10.37, 11.52 a. m., 12.[illegible] 1.28, 2.09, 2.23, 2.55, 3.17, 4.29, 5.[illegible] 7.14, 8.13, 8.27, 8.35, 9.27, 10.28, 10 p. m.

For Newark—5.08, 6.27, (7.05 through train to Newark), 7.41, 8.36, 9.29, 10.[illegible] 11.27 a. m., 12.34, 12.58, 1.44, 2.39, 2.[illegible] 3.13, 4.36, 5.29, 6.25, 6.47, 7.41, 8.27, 9.[illegible] 10.36 p. m. Sunday—7.23, 8.52, 9.34, 10 p. m., 12.39, 12.58, 1.28, 2.09, 2.55, 3.17, 4.[illegible] 5.14, 7.14, 8.13, 9.35, 9.27, 10.36 p. m.

For Easton, Bethlehem, Allentown and Mauch Chunk—5.18, *8.06, 9.44, 11.27 a. m., 2.00, 5.24, (5.44 Allentown and Mauch Chunk), (6.59 to Easton) p. m. Sunday—5.19, (9.44 to Allentown), 10.32 a. m., 5.58, (5.44 Allentown and Mauch Chunk) 8.05 p. m.

For Wilkesbarre and Scranton—5.18, 9.44 a. m., 5.44 p. m. Sunday—5.19, 10.32 a. m., 5.44 p. m.

For Red Bank, Long Branch and Asbury Park, etc.—3.41, 8.12, 11.27 a. m., 2.54, (12.58 Red Bank only), (2.12 Red Bank only), 4.36, 6.25, 8.27, 11.43 p. m. Sunday—3.41, 8.52 a. m., (2.09 Red Bank only), 5.17, 8.35 p. m.

For Atlantic City—3.41, 9.29 a. m., 12.34 (Saturdays only), 3.12. Sunday 9.40 a. m., 1.28 p. m.

For Philadelphia—6.38, 7.39, 8.45, 10.43, 11.53 a. m., 12.42, 1.54, 2.45, 5.13, 6.44, 8.17, 9.46, 10.48 p. m., 1.20 a. m. Sunday—8.45, 9.39, 9.57, 10.39, 10.43, 11.41 a. m., 12.42, 1.44, 2.45, 3.42, 4.39, 4.56, 5.39, 6.33, 7.44, 8.47, 9.46, 10.05, 12.54 p. m., 1.20 a. m.

For Baltimore and Washington. Daily 8.45, 10.43 a. m., 12.42, 2.45, 6.44 p. m.

*Except Mauch Chunk.

HODGE'S PHARMACY
Y. M. C. A. BUILDING.
BELLE MEAD SWEETS.
Telephone 62.

Dr. Robert W. Rogers
OSTEOPATH
720 Watchung Ave. Tel. 1936-W
Office hours: 8 to 9 a. m., 7 to 8 p. m.

HORSES CLIPPED
By Charles C. Brower,
PLAINFIELD CAB CO.,
130-134 E. Second St. 'Phone 10.
11 6 6mos

LOHRMAN'S Chocolate Shop
161 EAST FRONT STREET.
High Grade Chocolates. Candies. Ice Cream and Sodas. Mottoes, Favors and Ice Cream Forms for all occasions. Orders taken for Frozen Puddings, Glaces, Mousses, Etc.

YOUR DULL **HEADACHES**

Probably come from overstrained eye-sight. Nine-tenths of the headaches are the direct result of eye trouble. Bring those troubles to us and let us prescribe for you.

All work guaranteed.

STILES & CO
Philadelphia Eye Specialists
AT 107 EAST FRONT ST.
EVERY THURSDAY.
Free Consultation.
Hours 10 to 4:30.

COAL DEALERS.

TenEyck & Harris
Dealers in
LEHIGH VALLEY COAL.
Office, Rowleys' Drug Store, 218 West Front St. Tel. 2081-J-2.

Kindling and Grate Wood.
Prompt deliveries. Orders received at
89 SOMERSET STREET.
JOHN MOBUS.
P. O. Box 320. Telephone 10-F-49

TenEyck & Kelley
COAL
741 South Ave. Tel. 115[illegible]

W. MEYERS & SONS
COAL
COKE AND WOOD
Office tel. 1152-W. 121 Watchung Ave.
Yard tel. 1911-W.
Fourth and Washington Streets

G. Moraller & Son
WATCHMAKERS and JEWELERS
WATCHES.
CLOCKS and JEWELRY
Fine Watch and Clock Repairing Specialty.
219 Park Ave. Plainfield, N. J.

Your Appearance Counts

Have you ever realized how well you are received when your appearance is favorable? Men, send your Suit and have it cleaned and pressed. Ladies, your tea gowns, woolen dresses, opera cloaks, plain or fancy waists, and indeed anything worth cleaning.

I guarantee my work and assure you that my method will tend to renew the fabric, brighten the colors and raise the nap, thereby restoring the garment to the freshness of new clothing.

A. ROTGUN
432 Watchung Ave. 'Phone 1976-W.
Nine years with G. O. Keller.

VAIL
JEWELER and OPTICIAN.
236 Park Avenue
OPPOSITE NORTH AVENUE.

J. HIMMELFARB
Ladies' Tailor, Dressmaker and Furrier.
NOS. 309-311 NEW ST., BETWEEN 3RD AND 4TH STS., TEL. 903-W.
Particular pains exercised in the making of a garment, the fitting of the same and attending properly to the little details that mean so much in the finished garment—thus satisfactions follows.
Expert workmanship and Perfect Fit Guaranteed.
I will appreciate a call and will be pleased to show styles and samples of work. Prices reasonable.

We Give S.H. Green Trading Stamps. Ask For Them

Extra Special Sale

Fine Granulated
SUGAR
5 lbs for 17c

With a 50c Purchase of Tea, Coffee, Baking Powder, Spices or Extracts
Not more than 5 lbs Sugar to any one customer at this price.

EXTRA STAMPS AS USUAL

A&P Sultana Tomatoes 10c A&P
Usually 12½c a can

White Beans lb 4c

Arab Dates, lb ..... 3c | Bird Gravel, pkg. 4c

Iona Corn Usually sold at 10c a can **7c**

Red Kidney Beans, 3 cans ..... 25c | Iona Lima Beans, 3 cans 25c

Best Creamery **Butter** We always consider quality first. Our price speaks for itself. Try this Butter, lb..... **33c**

Clothes Pins, 100 for ..... 12c | Wash Boards, each 35c

B&O MOLASSES No. 2 can, 3 cans / No 3 can, 2 cans **25c**

Cleaned Currants Usually 10c 3 pkgs. **25c**

10 STAMPS FREE
WITH ANY OF THE FOLLOWING

2 pkgs. IXL Starch, 5c each or 1 at 9c
1 bot. A&P Mustard 10c
1 bot. Ammonia 10c
1 can Underwood's Sardines 10c
1 can Old Dutch or Atlantic Cleanser 10c
2 cakes A&P Scouring Soap, each 5c
1 can Sultana Baked Beans 10c
1 can B&M Fish Flakes ... 10c
1 pkg. Cream of Tartar ... 10c
2 lbs Prunes, 40-50's, lb. 12½c
2 2½-lb pkgs. Sal. Soda each 5c
1 can Sultana Spice 10c

137-139 WEST FRONT ST. TEL. 117

THE GREAT ATLANTIC AND PACIFIC TEA CO. — THE LARGEST GROCERY HOUSE IN AMERICA — 800 STORES.

Free Delivery

We Give S.H. Green Trading Stamps. Ask For Them

LENDING MONEY.

For one man who honorably pays back a personal loan, many more forget it.

Of course, many of those delinquents have honorable intentions, but honorable intentions are a poor substitute to offer a man who wants his money back.

Same thing exactly with an insurance contract—honorable intentions do not compensate an assured for a company's failure to keep its promises.

Don't put your trust in honorable intentions. Get what is coming to you. You can do it here.

REAL ESTATE
LOANS
RENTS

GEO. M. CLARKE CO. Babcock Bldg. Telephone 203 Plainfield
INSURANCE OF ALL KINDS.

ASK THE MAN

for whom we have done plumbing and tinning of any description whether it wasn't an expert and scientific job. Or permit us to refer you to them, and when you want anything done in our line you will come to us. Let us give you an estimate on new or old work.

Work guaranteed satisfactorily done.

A stock of Hardware and Housefurnishing Goods unequalled in the city.

Let us serve you.

A. M. GRIFFEN CO.
119-121-123 E. Front St., Plainfield N. J.
Two 'Phones 6—214

Hoagland's Express
FINE FURNITURE.
MOVING
Office, 116 West Second St.
Telephone 883-W.

FLOORS
HARDWOOD AND PARQUET.
Old Floors Refinished.
S. E. WARD & CO.
714 Webster Place, Plainfield, N. J.
Telephone 130b-R.

A. H. ENANDER
Sanitary Plumbing, Gas Fitting.
Steam and Hot Water Heating.
Contractor for Sewer Connections
125 WATCHUNG AVE.

—You can make it PAY you to read the store ads in today's paper—make it pay you in actual savings on purchases you need to make. Try the experiment

---

RELIABILITY AND DEPENDABILITY

with us is not a condition, not something we agree to do, but something we can't help doing.

We aim to have an unviolated reputation.

FREDERICK A. MARTIN CO.
(Successor to Elston M. French Insurance Agency)
Insurance Mortgages Real Estate
171 NORTH AVENUE Telephone 2304
The Oldest Insurance Agency in This City. 8 23 twtf

CLASSIFIED ADVERTISEMENTS WILL BE FOUND HEREAFTER ON THE PAGE BEFORE THE LAST.

PLAINFIELD DAILY PRESS

THE WEATHER.
Cloudy tonight; Thursday probably snow or rain; moderate east winds.
Max., 25; Min., 21.

Established May 10, 1887. TEN PAGES. PLAINFIELD, NEW JERSEY, WEDNESDAY, FEBRUARY 18, 1914 TEN PAGES. Two Cents a Copy, $5 a Year.

SOCIETY DANCE FOR HOSPITAL

Successful Affair Arranged by Woman's Auxiliary Board of Institution.

AT COLUMBUS HALL

Elaborate Decorations, Fine Music Features of Social Function—Committees in Charge of the Affair.

Many matrons and misses, with their male escorts, were present at the dance held for the benefit of Muhlenberg Hospital, at Columbus Auditorium, last night, and which was arranged for and given under the management of the womans' auxiliary of the Board of Governors of that well-known institution. The dance continued up to a late hour. It was declared by those who attended and participated in the pleasures of the evening to have been one of the most enjoyable as well as one of the successful of the many social functions that have taken place in Plainfield thus far this winter.

Excellent music for the dancing was furnished by McKee's orchestra, of New York. Guests were served a fine collation throughout the evening, at small tables. This was rather an innovation and one that seemed to be much enjoyed and fully appreciated by the patrons, giving as it did an opportunity for social intercourse, and doing away wholly with the usual overcrowding so much in evidence at supper time at large public dances. The large auditorium was prettily decorated for last night's dance.

Table decorations were red and white carnations, the decorative scheme carrying out the colors of Muhlenberg Hospital. Mrs. Henry C. Irons, was the general chairman of the committee having the dance in charge. Several hundred of representative society people of this city attended the affair. Isaac P. Schwed had charge of the table where cigars were sold. The lemonade was dispensed by Mrs. A. L. Otterson and Mrs. Frederick Goddard. The publicity of the dance was in charge of Mrs. Stuart H. Patterson, and the attendance was most gratifying to the women who had arranged the affair.

Membess of the floor committee were Mrs. Henry C. Irons, Mrs. E. H. Ladd, Jr., Miss Elsie Burrowe, E. H. Ladd, Jr., A. L. Otterson, J. Hartley Mellick, W. L. Righter, R. S. Rowland, Thomas M. Day, S. D. Lounsbery and Arthur Otterson.

The members of the supper committee were Mrs. H. A. McGee, Mrs. F. C. Ard, Mrs. F. J. Hubbard, Mrs. A. V. Healy, Mrs. F. H. Andrews Mrs. Jabez Gilbert, Mrs. Henry Stockton, Mrs. H. L. McGee, Mrs Walter McGee, Mrs. George Mellick Mrs. Robert Rushmore and Mrs. Frank Warren.

Just what the total net receipts of the dance were has not yet been determined but it is thought that the revenues of the hospital will be increased to a material extent through the efforts of the Woman's Auxiliary.

J. ALBERT POLHEMUS PASSES AWAY SUDDENLY

J. Albert Polhemus, aged 42 years, brother of Mrs. Peter B. Hodge, of Plainfield, died suddenly at his home in Astoria, L. I., on Monday night after a short illness. He was widely known in this city, where he had visited many times. Mr. Polhemus was a native of Bound Brook, being the son of Mrs. Henrietta Havenstrite, now of Somerville.

Mr. Polhemus lived for some time at Somerville and about eighteen years ago removed to New York, and for the past fifteen years held a responsible position with the Uptegrove Hardwood Company, of Brooklyn. He was married twice. He leaves a wife and a daughter, Miss Margaret Polhemus, by the first marriage; also a mother and sister, Mrs. Peter B. Hodge. The funeral will be held at the late home tomorrow noon.

JOHN JONES.

John Jones, colored, a former resident of this city, died suddenly on Tuesday at his home in Newark. He was a member of Mt. Zion A. M. E. church. His funeral will be held tomorrow afternoon at 1 o'clock at St. James' M. E. church. The services will be in charge of the Rev. E. B. Maynard, of Plainfield, the assistant pastor of Mt. Zion church. The burial will be in a Newark cemetery.

THE TEMPERATURE.

The temperature report from The State Trust Company today is as follows: 9 a. m., 22 degrees; 11 a. m., 29 degrees; 1 p. m., 31 degrees.

SESAME CLUB.

The Sesame Club will meet at 10:30 o'clock tomorrow morning at the home of Mrs. C. G. Munro, 820 Second place.

"FREE SPEECH" TO BE SUBJECT OF FORUM

Dr. Thomas C. Hall to Give First of Series of Popular Lectures.

Dr. Thomas Cumming Hall, who will speak on "Free Speech," at the opening meeting of the "People's Forum," is professor of ethics in Union Theological Seminary, New York.

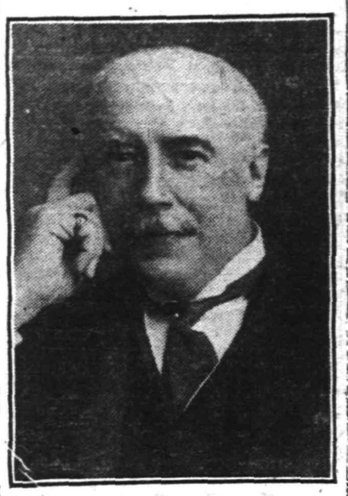

Dr. Thomas Hall.

Prominent both as an author and speaker of rare culture, he has for years been greatly interested in the cause of free government and democracy. He has produced many works in religion, philosophy and general literature and contributed largely to modern thought in religion and politics through the public platform both in this country and in England.

He is the son of Dr. John Hall, formerly pastor of the Fifth Avenue Presbyterian church, New York, and was a classmate of President Woodrow Wilson at Princeton University.

As an active pastor in large parishes in the cities of Omaha and Chicago, Dr. Hall was interested in many movements outside of his immediate parish, taking an active part in the civic life of these communities. While at Omaha he built two churches and edited a church periodical. During two pastorates at Chicago he was very popular as a preacher besides being prominent in many other ways in the life of the city. Forced to leave Chicago in 1897 on account of his health, he went to Germany for a year and a half to study. On his return he accepted the chair of ethics in Union Theological Seminary.

Dr. Hall is said to be a close student of modern life and thought; but has always been in close touch with the real life of the people and has a peculiarly sympathetic nature, giving him a keen insight into social problems. During the past year an honorary degree was conferred upon him by the German Emperor, an unusual honor for an American scholar.

Broad-minded and unusually well informed, Dr. Hall, it is said, speaks from the point of view of one deeply interested in the welfare of humanity and realizes the great importance of all taking a more active and intelligent interest in public affairs.

Another speaker at the "People's Forum" will be Winston Paul, secretary of the Citizen's Federation, of Jersey City, and president of the People's Institute there. He is also director of the Legislative Bureau of New Jersey, which compiles information about important bills during the legislative session at Trenton.

The meeting of the Forum will be held at the Washington School tomorrow evening at 8 o'clock. Patrons are requested to take the Fourth street car to Darrow avenue.

FORMER BOROUGHITE MAKES CHARGES OF GRAFT

Thomas J. Winckler, chairman of the Street Committee, in Asbury Park, and a former resident of North Plainfield, has made charges that the mupicipal authorities bought $6,000 worth of pipe at a price above the ordinary market value of the "E. J. Holland Pipe Company," an alleged fictitious concern, and declares that "someone" pocketed the difference.

The Asbury Park Council has authorized a supreme court investigation of the city's affairs for a period of years. The investigation was brought about through the instrumentality of the former North Plainfield resident who is said to be an expert on civic and municipal affairs and an investigator of merit.

ANNOUNCE ENGAGEMENT.

Mrs. Mary Tice, of Westfield, has announced the engagement of her daughter, Miss Jessie Gilmore Tice, to Charles Ernest Conover, son of Mr. and Mrs. Charles Conover, of Elmwood place, this city. Miss Tice is well-known here where she has relatives. Mr. Conover is associated with his father in the contract painting business.

RESIGNS FROM TAX COMMITTEE

Timothy F. Harrington Declines to Serve Longer on Borough Body.

ACTION IS A SURPRISE

Inasmuch as He Intends to Join W. L. Smalley in Suit Against the Borough, Believes He Should Retire as Commissioner.

Declaring that he must refuse to longer serve as chairman of the Citizens' Tax Committee of North Plainfield, owing to the fact that he expected to join with his neighbor, former Councilman William L. Smalley, in bringing suit against the municipality to force the repairing of West End avenue, Timothy F. Harrington has sent his resignation to Mayor Robert Clark, Jr. That official has written Mr. Harrington requesting him to reconsider the matter and asking that he withdraw his resignation. As yet no reply has been received by Mayor Clark.

News that Chairman Harrington has decided to resign his official position as the head of the Citizens' Tax Committee will, it is believed, come as a complete surprise to his fellow members on that committee. None of them, it is said, is aware of the fact that he has already placed his resignation in the hands of Mayor Clark. No intimation that such a step had been taken was given out at the office of Mayor Clark, nor was the fact known to any of the borough Councilmen. It was with considerable reluctance that Mayor Clark, when seen by a reporter of The Daily Press this afternoon, confirmed the report that Chairman Harrington had resigned. He declined to discuss the matter in any way, except to say that it was true that he had written Mr. Harrington on February 13, immediately after he had received his letter of resignation, and had asked him to reconsider his determination. He said he had as yet received no answer to his letter.

Other members of the Citizens' Tax Committee are William J. Buttfield, S. St. John McCutchen, Morris C. Van Arsdale and John Becker. All of these gentlemen are appointees of Mayor Robert Clark, Jr., and are named for one year terms. The committee is regarded as an important adjunct of the borough government.

Members of the committee serve without compensation. The organization was effected on October 25, 1912, and was the outcome of a meeting of taxpayers held in North Plainfield for the purpose of entering a protest against what was termed the unjust discrimination as regards other sections of the county, in the matter of assessments. The meeting passed a resolution that a Citizens' Tax Committee be appointed by the Mayor, the members to meet from time to time as the occasion might warrant, and confer regarding the subject of taxation with the members of the Councilmanic tax committee. Such a committee, co-operating as it has always done with the borough Councilmen whose duty it is to look after all taxation matters, is held by residents of North Plainfield generally to make for the good of the community in that the interests of the taxpayers in the borough are at all times conserved.

C. E. SOCIETY ENJOYS SLEIGHRIDE TO WESTFIELD

About fifty members of the Christian Endeavor Society of Trinity Reformed church enjoyed a strawride to Westfield and return, last night. The start was made from the church on West Second street at about 8 o'clock, and the party again returned about 10:30 o'clock.

Upon returning to town the party adjourned to the Sunday-school rooms of the church, where refreshments were served and a general social time was held. Russell Doeringer, president of the society, and Miss Marie Hahn, a vice president, were in charge of the enjoyable evening's trip and social time.

C. E. S. SLEIGHRIDE PARTY.

Twenty-five of the members of the Christian Endeavor Society of the First Baptist church enjoyed a fine sleighride to Westfield on Monday night. Upon the return of the sleighriders they were royally entertained at the home of Arthur M. Harris, of Central avenue, the superintendent of the Sunday-school of the First Baptist church. Refreshments were served during the evening. There were musical selections and the evening was passed most pleasantly.

—Evaporated fruits are being featured at Neuman Brothers' market, corner Watchung avenue and Fifth street, the peaches, pitted cherries, apricots and prunes being especially fine.—Adv. ***

CHARGED WITH THEFT OF FUNDS

E. J. O'Connor and Mrs. Edna Senn On Trial Before Judge Connolly.

PRESENT STRONG CASE

Alleged Woman Accomplice Repeats Story Told the Police, Explaining How the Money Was Taken—Jonathan F. Reger a Witness.

Elizabeth, Feb. 18.—Charged with stealing $500 from the United States Express Company on November 1, Edward J. O'Connor and Mrs. Edna Senn, his confessed accomplice, were brought to trial in the County Court, before Judge James C. Connolly this morning to answer to the allegations. Both are local people, Mrs. Senn having resided on Westervelt avenue, and O'Connor having boarded with her prior to the time of the alleged embezzlement. The State's side of the case, represented by Assistant Prosecutor Martin O'Connor, took up the court session this morning and the better part of the afternoon and it is expected that the trial will be concluded late tomorrow.

Jonathan F. Reger, clerk in the local express office; Charles B. Clark, another employe of the local office and Mrs. Senn were the witnesses examined this morning in the State's effort to incriminate the accused O'Connor and for the most part the testimony given by those examined was conflicting. John P. Owens, of this city, and Samuel B. Schleimer, of Elizabeth, are the lawyers for the defense and during the cross-examination of Reger the accused witness' counsel endeavored to show that Reger was indirectly connected with the embezzlement.

Reger became confused while on the stand and could not bear out certain statements he made to the local police at the time O'Connor was apprehended here. Chief of Police Kiely is also a witness in the case and a number of local people were interested spectators at the trial, the court room being packed to the doors.

While on the stand Mrs. Senn reiterated her story told Chief Kiely and Prosecutor Albert A. Stein in Elizabeth several weeks ago when she voluntarily confessed that she was an accomplice to the crime. When O'Connor was arraigned before Judge DeMeza in the City Court in December, Mrs. Senn, under oath, gave damaging testimony against the defendant, declaring that while her back was turned he stole a packet containing the money from the North avenue office of the United States Express Company. She told this morning how she and O'Connor had connived to take the money and her testimony was by far the most important of the day.

Jonathan F. Reger, the clerk in the office where Mrs. Senn was employed, on the stand this morning recited the story told the local police, and his testimony was shattered to pieces by the lawyers of the defense during the cross-examination.

LOCAL YOUTHS COMMITTED TO STATE HOME FOR BOYS

Francis McCarthy and Joseph Miskell, the two local youths who were convicted of breaking and entering three stores in this city on Saturday night, February 7, and sentenced to the State Home for Boys at Jamesburg, were delivered to that institution in the custody of Freeholders J Hervey Doane and Joseph Perry, yesterday, where they will remain until they are twenty-one years of age, each youth having a period of five years to serve.

The two youthful thieves were part of a trio that was caught in Jersey City two weeks ago, following several petty robberies that were committed in this city and held to await the action of the Juvenile Court. A short time before the triple crime was committed the same couple were participants in a similar robbery in this city and were given another chance when arraigned before Judge James C. Connolly in the Juvenile Court Both have had bad records and their parents were affiliated with the police authorities in having them placed in an institution.

JARDIN DE DANSE.

One hundred dancers enjoyed themselves at the Jardin de Danse held in Debele's Hall last night. Professor Paroubek's orchestra furnished music for the occasion. Demonstrations of the latest dances were given during the evening. During the grand march the dancers were presented with patriotic souvenirs and refreshments were served. Another dance will be given next Tuesday night.

—Tomorrow will be another good bargain day at VanArsdale's "step lively" cash shoe sale.—Adv. ***

WOULD ENGAGE SCHOOL MATRONS

Miss Hartridge Suggests Their Appointment at Conference of Mothers and Teachers.

PREVENTIVE MEASURE

Co-operating With Teachers It Is Believed That These Supervisors Would Accomplish Much Good—Plan Visits to Free Clinics.

The presidents of the Parent-Teacher Associations and the president of the Plainfield Mothers' Association met in conference at the home of Mrs. William M. Sandford, yesterday afternoon, each president being privileged to bring one officer. The work of each association was discussed and plans made for a union meeting to be held the first Thursday night that the new auditorium of the Plainfield High School is available.

Miss Hartridge, of the Hartridge School, urged the Parent-Teacher Associations to take up the subject of providing a school matron for each school, whose duty would be to mother the children when not in the class rooms. Miss Hartridge stated that such a person co-operating with the principals, teachers and nurses could do much preventive work and relieve the principals of much disciplinary as many offenses were committed when the children were not in the class rooms, which made or marred a child's career. The mere presence of such a matron would prevent many mistakes and mishaps and the right person in the place could wield an influence which could not be measured.

A suggestion was also made that all parent-teacher associations appoint committees to co-operate with the school nurse offering their services to visit homes and accompany children to free clinics when so advised by the medical inspector. Mrs. Munro urged the associations to consider the need of school lunches in the schools and to co-operate with the mothers' association in establishing them in all the schools in the city. Every association in Plainfield and North Plainfield was represented by one or two members and the meeting was full of interest and enthusiasm. Refreshments were served. Miss Pauline Sandford and Mrs. Harriet Chase poured and a very enjoyable informal discussion followed the business meeting.

"AIM OF FEDERATION" THEME OF ADDRESS

Mrs. F. St. John Fitch Explains the Purpose of Local Missionary Body

Under the auspices of the Woman's Association of the Congregational church, a meeting of considerable interest was held yesterday afternoon. Mrs. F. St. John Fitch, president of the Federation of Women's Missionary Societies of this city, gave an instructive talk on "The Aim of the Federation," in which she told of the early work of the organization and what it hoped to accomplish in the way of securing the co-operation of all the women of the city and borough churches in the cause of missions.

Sixteen churches are now affiliated with the federation, each one having two representatives in that body, named by the home and foreign missionary societies of the churches. These are changed annually so that there is an increasing interest made possible on the part of all the women.

Miss Addie Eastman, of the church association, gave an interesting talk on "The Work of the Congregational Church in Turkey and Other Papal Lands." At the conclusion of the addresses there was a brief informal discussion and a social time was enjoyed.

ACTIVITIES AT HOPE CHAPEL.

It was a busy time at Hope chapel last night. Three organizations dealing with various activities of the chapel had meetings, all of which were well attended. Besides the lecture on "The Far East," which was given by J. M. Whiton, there was a meeting of a score of young men who are rehearsing for the mock trial which is to be put on the boards next week, and in another part of the building thirty members of the Girls' Protective League were conducting one of their monthly socials.

FINAL REHEARSAL.

Members of the Public Recreation Committee's folk dancing class will hold a rehearsal in the Washington School auditorium tonight. This will be the final rehearsal prior to the public exhibition which will be given in the Washington School auditorium next Monday night.

ANNOUNCE BETROTHAL OF POPULAR COUPLE

Engagement Made Public at a Dinner Party Given by Mrs. P. S. Suffern.

Announcement was made at a dinner given in the home of Mr. and Mrs. Phillip S. Suffern, on Kensington avenue, last night, of the engagement of Miss Mary Henry and C. William Bingeman, the many friends of the couple being pleasantly surprised by the tidings so uniquely made public. Covers were laid for twelve guests and the Suffern home was appropriately decorated, pink and white being the prevailing color scheme Following the dinner an informal program of entertainment was enjoyed by the guests, Miss Henry rendering several violin selections and Mrs. Lawrence Whital giving vocal numbers.

Miss Henry has gained country-wide prominence as the result of her ability as a violinist and composer of Scottish music, having appeared before many audiences of metropolitan critics and music lovers during her career. Monday night, Miss Henry appeared in the parish house of the Congregational church in connection with the recital there and she has also been a brilliant figure in the entertainments given by the local women clubs and the commencement exercises conducted annually by the Plainfield Seminary.

Since coming to Plainfield in 1909, Mr. Bingeman has been affiliated with the local Y. M. C. A. in the capacity of boys' work director and has become known throughout this and other States for his work among the juvenile set. While connected with the local association he has been a prominent figure in local boys' work and known to practically every member of the younger set in Plainfield and in nearby suburbs. During the summer months Mr. Bingeman is assistant director of the New Jersey State Y. M. C. A. Boys' Camp at Lake Wawayanda and through this medium he has become popular with the boys and men of other cities.

He is a graduate of the International Y. M. C. A. Training School at Springfield, Mass., in the class of 1906, and came to this city from Kingston, N. Y., after acting as boys' work director of that association for a short time. He has been a prominent figure in local church work and as an organizer of classes for Bible study and is a member of the Congregational church Sunday-school.

WOULD MAKE SMALL BOARDS COMPULSORY

Assemblyman Griffin Introduces a New Bill Affecting Every County in State.

Trenton, Feb. 18.—Assemblyman John J. Griffin, Democrat, of Union county, introduced in the Assembly yesterday afternoon a mandatory small board of freeholders bill. Its introduction followed an opinion from Attorney General Wescott that the recent bill by Mr. Griffin applying small boards of freeholders only to Union, Bergen and Camden counties was unconstitutional because it applied arbitrarily to certain counties.

The new Griffin measure makes it compulsory upon every county in the State to change to the small board of freeholders, unless they have already done so. In counties having more than 30,000 inhabitants the board shall consist of nine members; in counties of between 135,000 and 300,000, of seven members; in counties between 50,000 and 135,000, five members, and in all other counties three members shall constitute a board.

The terms of the freeholders are made three years, so arranged that the terms of one-third of the members, or as near that as possible, shall expire each year. It terminates the office or employment of every existing Board of Freeholders, and every officer and employe under them, whether elected, or appointed, on January 1, 1915. The bill gives general provisions for putting the new government into effect in all the counties.

TO SPEAK IN BOSTON.

Rev. Gabriel Reid Maguire, pastor of the Park Avenue Baptist church, will speak before the Harvard Brotherhood of Boston, tomorrow evening, and on Friday night will preach in the First M. E. church, Boston. On Sunday night, Mr. Maguire will preach in his own church on the subject, "Week Day Religion."

KING'S DAUGHTERS' SOCIAL.

The Brightside Circle, of The King's Daughters, will hold a dime social at the home of Mrs. F. W. Jones, 16 Mountain avenue, tomorrow night. All the members and friends are invited to attend.

SIGNS A DECREE IN HOOD CASE

Vice-Chancellor Stevens Directs That Personal Property Be Given the Wife.

ALSO NAMES A MASTER

Who Will Settle the Disposition of Twenty-five Articles in Dispute—No Decrees in Divorce As Yet—Hood Takes An Appeal.

(Special to The Daily Press.)

Newark, Feb. 18.—Vice Chancellor Stevens today signed the decree in the Richard Haden Hood personal property case. The decree provided for the turning over to Hood by his wife all articles enumerated in an annexed schedule, and the disposition of about twenty-five articles upon which the Hoods cannot agree, was referred to a master, Fred F. Guild, of Newark, being named to settle the matter.

The costs of this suit are placed upon Mrs. Hood, but the Vice Chancellor explained that the cost could offset the cost in the realty suit which Mrs. Hood won. The Vice Chancellor expressed some surprise that no divorce decree had been presented to him for signature.

Conover English, of the firm of McCarter & English, Mrs. Hood's counsel, explained that he had been too busy to prepare the papers. There was further discussion of the hearing before Judge Whittemore on the question of alimony. Mr. English remarked that Mr. Hood possessed enough to warrant a reasonable alimony order.

It was learned today that Judge Gilbert Collins of counsel for Mr. Hood, that he had filed an appeal with the Court of Errors and Appeal in the realty case and argument on this will be heard later.

SPEAKER OUTLINED WORK FOR TEACHERS

Many Attended Interesting Meeting Held in the Home of Mrs. W. J. Hamilton.

Many women, and a number of men, attended the parlor meeting of the local branch of the W. C. T. U., which was held last night at the home of Mrs. W. J. Hamilton, at 407 East Seventh street, to listen to an interesting address by Mrs. Isabel Demarest, of Closter. She spoke on the subject, "The Teacher's Opportunity," pointing out the great work that teachers could, if they so desired, accomplish in the instruction of the pupils in the public schools and of the manifold advantages that would accrue to boys and girls through the teachers instilling in their minds the scientific instruction which is now being taught. Mrs. Demarest is the corresponding secretary of the State organization of the W. C. T. U., is a member of the Board of Education at her home in Closter, N. J., and was a public school teacher for twenty-five years. She spoke entertainingly of her experiences as a teacher and of her pride in being recognized and praised for her work as a teacher by some of her pupils after a lapse of many years. She is a woman of exceptional ability, of strong character and is thoroughly sympathetic in her views and work.

Following the address there was a whistling solo by Miss Edith Hamilton and recitations by Miss Marian Wean. Mrs. Mary D. Tomlinson, president of the local W. C. T. U., and who is also county president of that organization presided at the meeting last night. Mrs. Edmund Teel and Mrs. Ira West and Mrs. Negley were members of the social committee.

O'BRIEN ELECTED LEADER.

Cork, Feb. 18.—William O'Brien, leader of the Independent Irish Nationalists, was re-elected unopposed today as member of Parliament for Cork city. He recently resigned because of a speech by Augustine Roche Nationalist member for North Louth, who said he had lost his hold on Cork. Mr. O'Brien accepted the implied challenge and vacated his seat, but the regular Nationalist party decided not to oppose him.

TO AMEND RESERVE ACT.

Washington, Feb. 18.—Senator Bristow, today, introduced in the Senate a bill proposing to amend the Federal Reserve Act so as to provide that the Postal Savings Funds shall be deposited only with member banks in the reserve system.

—Competition between the stores in value-giving grows keener all the time—and makes the store ads of increasing purse-interest to you all the time.

THE ANNUAL GRANITE WARE SALE

A Tremendous Success---Hundreds of Pieces---Splendid Selections---1-3 Less Than Reg. Prices

TEA KETTLES.

55c—4 quart size.....33c
60c—5 quart size.....43c
75c—7 quart size.....49c
85c—8 quart size.....55c

TEA POTS.

25c—1 quart size.....18c
35c—1½ quart size.....22c
39c—2 quart size.....27c

BERLIN SAUCE PANS.

25c—2 quart size.....16c
30c—3 quart size.....18c
35c—4 quart size.....22c
40c—5 quart size.....25c
50c—6 quart size.....33c
60c—8 quart size.....38c
65c—10 quart size.....43c

SLEDS $1.00.

Were up to $1.50.

Plenty of snow and here are 100 Sleds to go at **$1.00** each. Don't wait—come tomorrow; the lot will not last long at this price.

JAPPANED TIN WARE.

15c Flour, Sugar, Tea and Coffee Boxes.....10c
50c 20-lb Flour Cans.....35c
65c Bread Boxes.....45c
75c Bread Boxes.....55c
85c Bread Boxes.....65c

TIN WASH KETTLES.

39c—24 quart size.....27c
50c—36 quart size.....38c
60c—46 quart size.....45c

TIN PAILS.

25c—12 quart size.....15c
35c—Blocked Tin.....22c

GALVANIZED TUBS.

50c— 8 gallon size.....38c
65c—10 gallon size.....49c
75c—12 gallon size.....58c
85c—15 gallon size.....69c

DISH PANS.

39c—14 quart size.....25c
50c—17 quart size.....33c
39c Rinsing Pans, each.....18c

WASH BOILERS.

$1.98, No. 8 Wash Boilers, copper bottom, at only.....$1.39

GALVANIZED GARBAGE AND ASH CANS.

55c—4 gallon size.....38c
65c—5 gallon size.....49c
75c—6 gallon size.....59c
98c—9 gallon size.....69c
$1.25—11 gallon size.....79c

GRANITE WATER PAILS.

39c—10 quart size.....25c
59c—12 quart size.....38c

DOUBLE BOILERS.

40c—2 quart size.....27c

RICE BOILERS.

55c—2 quart size.....38c
65c—2½ quart size.....43c
75c—3 quart size.....49c
85c—3½ quart size.....58c

COFFEE POTS.

35c—1½ quart size.....22c
40c—2 quart size.....25c
45c—3 quart size.....27c
55c—4 quart size.....33c

59c Granite Foot Baths.....33c
85c 14 quart Convex Pots.....58c
$1.00 16 quart Convex Pots..72c
19c Granite 12-inch Wash Basins.....10c

GRANITE ROASTING PANS.

29c—8½x12 inch size.....19c
35c—9½x14 inch size.....27c
50c—10½x15 inch size.....33c
10c—9 inch Pie Plates.....5c
12c—10 inch Pie Plates.....7c

BERLIN SAUCE POTS. With Covers.

45c—6 quart size.....33c
55c—8 quart size.....38c
60c—10 quart size.....43c

BERLIN KETTLES With Covesr.

22c—2-quart size.....16c
25c—3-quart size.....18c
30c—4-quart size.....22c
35c—5-qurat size.....25c
45c—6-quart size.....33c
55c—8-quart size.....38c
60c—10-quart size.....43c
75c—12-quart size.....55c

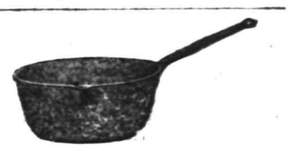

LIPPED SAUCE PANS.

10c—1½ quart size.....7c
12½c—2 quart size.....8c
20c—4 quart size.....15c
25c—5 quart size.....17c
35c—6 quart size.....22c
40c—8 quart size.....25c

FORCE'S SHOE DEPARTMENT

SALE OF RUBBER BOOTS AT REDUCED PRICES.

MEN'S $4.50 BOOTS $4.00.
Heavy dull finish, short rubber boots; Goodyear first quality, now.....$4.00

STORM KING BOOTS FOR THE WHOLE FAMILY
Goodyear make, first quality.
Men's $5.50 Boots, now...$4.50
Boys' $4.00 Boots, now....$3.60
Sizes 2½ to 6.
Youths' $3.00 Boots, now...$2.50
Sizes 11½ to 2.
Misses' $2.50 Boots, now..$2.30
Sizes 11 to 2.
Children's $2.00 Boots, now $1.65

A. E. FORCE & CO.

"The White Store"

We Give the Famous S.H.C. Green Trading Stamps

Store Opens at 8:30; Closes Saturdays at 10 p. m. Others days at 5:30.

German Valley. and Chester

Mr. and Mrs. George D. Walters, of German Valley, expect to start for California soon.

Mr. and Mrs. Frank Howkins, of Califon, concluded a visit Monday, to Mr. and Mrs. William Barker, of Chester.

Rev. C. K. Mahoney will sever his connection with the Chester Methodist church about March 1. He wishes to get a church nearer the city.

William O. Tredway, of Chester, will retire from farming about March 1.

STYLISH RELIABLE

The Man Who Is Satisfied Has No Wants, No Ambitions; Is Ready for the Undertaker.

Today the world has use for only one class of men—men who are continually moving forward—who are always seeking how to better themselves.

The man who stands still—who doesn't keep pace with the world's progress is a hindrance to others, and should remove himself.

Every man who has reached the top has done so by saving.

Suppose you save—for to save is to succeed.

Your next suit at Rothberg's—it will save you $3 to $5—today is a good time to come in.

Suits and O'coats $10 to $30

ROTHBERG'S

Stein-Bloch Smart Clothes

"Most Things Men Wear."

214 W. FRONT ST.

Right Next to Proctor's

Westfield.

At the meeting of the Town Council Monday night, the Civic League protested against the granting of any hotel licenses. No new licenses were granted and all of the old licenses except one, that of Mrs. Borcherding, who conducts the hotel in Central avenue, near the trolley junction, were renewed.

The Boys' League of the Methodist church will hold its annual dinner at the lecture-room of the church Friday evening. Among the speakers at the dinner will be Ira P. Flood, of the Newark Y. M. C. A., and George Robbins, of the Rahway Reformatory.

New Providence.

Mr. and Mrs. George V. Howard of South street, Murray Hill, Monday celebrated the former's birthday. Only intimate friends and relatives were present. A large birthday cake, set with candles, was presented to Mr. Howard.

Mr. and Mrs. Jackson Bogart and daughter, Miss May Bogart, of Ramsay, returned Monday, after visiting Mrs. Bogart's mother, Mrs. May Bogart, of Springfield avenue, Gillette.

Miss Frances Negro and Frank Mondello, of Springfield avenue, Berkeley Heights, were married Monday in St. Mary's church, Plainfield avenue, Stony Hill. The bride was attended by Mrs. Dominick Russo. The best man was Matthew Negro, brother of the bride. They will reside in Berkeley Heights.

Hunterdon County.

Charles and Abram Beavers, of High Bridge, were Sunday guests of relatives in Glen Gardner.

Constable S. T. Bell, seventy-six years old, is ill at his home in Glen Gardner.

John Ray, who was taken in by James Smith at Bell's Crossing during the storm in an exhausted condition, is recovering.

High Bridge-Califon.

Andrew Bess, a shoemaker, moved his outfit from Califon to New Brunswick Monday.

Earl Haggerty, of West Orange, visited his mother, Mrs. Anna Haggerty, of Califon, Sunday.

Philip S. Trimmer, of Railroad avenue, Califon, is ill.

Joseph Blaine, of Califon, is in a Morristown Hospital for treatment.

Mrs. Edith Force and daughter returned to Schooley's Mountain Monday after visiting Mrs. Belle Philhower, of Califon.

In honor of his fifteenth birthday Jesse Alligar was given a surprise party Saturday night at the home of his parents, Mr. and Mrs. George W. Alligar, at Lower Valley.

The proceeds of the entertainment given in Apgar's Hall Friday night by the senior class of the High Bridge High School under the auspices of the Woman's Christian Temperance Union amounted to $32.20.

John H. Apgar is ill at his home in Church street, Califon.

Whitehouse.

Mr. and Mrs. K. L. Ryman, of the Ryman Farm East Whitehouse, have returned from a trip to Panama and will spend the rest of the winter in Newark.

The infant son of Mr. and Mrs. John L. Shurts of Lebanon, is suffering from pneumonia.

William Sutton, of Plainfield, is visiting Mr. and Mrs. Ellis Sutton, at Pottersville.

Mrs. William Dalley will entertain the W. C. T. U. at her home in East Whitehouse, Saturday afternoon. The W. C. T. U. of Peapack and Gladstone will celebrate Christian Citizenship Day, Friday. Mrs. John Tiger will be the leader.

Miss Nacy Smith, of Bedminster, is in Newark, to stay a week. She will also visit Elizabeth and Plainfield.

George Clark is about to build a large creamery on his farm near Lebanon.

Rev. Dr. and Mrs. John T. Scott returned to Lamington, yesterday, after a visit to Rev. and Mrs. James Pratt, at Jeffersonville, Pa.

William Trumbower, of Readington, spent Sunday with his parents, Rev. and Mrs. William M. Trumbower of East Whitehouse.

Miss Anna Hall, of Readington is at Neshanic Station, to spend a fortnight with relatives.

Mr. and Mrs. John Honeyman, of Readington, spent Sunday with Mr. and Mrs. Thomas W. McPherson, at Whitehouse Station.

Dunellen & Vicinity

William Castner, of Jackson avenue, is planning to erect a new dwelling on his property on Front street, just east of Jackson avenue.

H. C. Smith, of North avenue, the local express and moving man, is using his new Saurer truck, which he received from the factory yesterday afternoon. Although the new body has not been received, the body which he used on his old auto truck has been fastened to the chasis, and the full use of the machine is obtained on the heavy roads.

Street Commissioner I. V. Smalley has had numerous teams busy along North avenue for the past three days carrying the surplus snow away from alongside the trolley tracks. The snow is being dumped in the vacant lot alongside the round-house.

George Schenck's little son, of Front street, is under Dr. Roger L. Cooley's care for a severe illness.

W. B. Law, of Lincoln avenue, the local tea and coffee man, had an accident with his delivery automobile, yesterday, when he ran into a big snow drift on Lincoln avenue. In backing out of the pile the engine was overtaxed so that the gears tore apart and made it necessary for the machine to be taken to the garage for repairs.

While trying to recover the reins from under his horse's feet where they had fallen after stopping at a store on North avenue, yesterday afternoon, Martin Fitzsimmons, son of "Lanky Bob," was kicked by his horse and knocked out for a few minutes. After recovering from the blow young Fitzsimmons picked himself up. He was not hurt.

"Bob" Fitzsimmons, who is scheduled for a boxing bout on Friday night, will enter the ring crippled. While working around his home "Bob" accidentally cut one of his hands so severly that a physician had to take four stitches in the wound to hold it together. While the wound is painful it is understood that Fitz will not break his engagement.

'Plains & Fanwood.

The Parish House Second basketball team will play the fast Westfield High School quintet on the local court Friday night. On Saturday night the second team will try conclusions with the Grace church aggregation of Plainfield.

Mrs. B. A. Archbold, of Park avenue, is detained at her home by a severe illness.

Miss Evelyn Buckley, of Front street, has been entertaining out of town friends for the past few days.

Miss Fannie Haskard's sewing class will resume their meetings Thursday night after a three months' vacation, due to the illness of the teacher. At the close of the session, which is to be held in the Parish House, a general social time will be held after which refreshments will be served.

Miss Hollingsworth will give a sociable at the Parish House tonight.

William A. Baterson, instructor and supervisor of the Parish House gymnasium, had the second finger of his left hand dislocated during a basketball game at that institution yesterday afternoon. Although the accident was painful, the instructor is not suffering any great inconvenience because of it.

Edward Hatfield, is still holding down the first place in the Parish House bowling tournament with a percentage of .710. He has played seven games, of which he has won five and lost two. Edward Hand is now in second place with a total of seven games won and five lost. There will be but three more meetings of the league on the local alleys after which the prizes will be awarded.

Two sleigh loads of Westfield school children chaperoned by their teachers passed through town yesterday afternoon going towards the mountains.

The work of cutting ice has been resumed on Seeley's pond near the mountains. Storing and harvesting of the much needed summer article is being rushed as fast as possible.

The members of the Fanwood fire company held its regular meeting last evening.

A meeting of the officers of the Lincoln Social Club will be held at the home of the president, Paul S. Beck, at 8:30 on Friday evening. Besides the adoption of a constitution the president will appoint his committees for the coming year.

The Fanwood Township Board of Education has received $507.89 as its share of the State money for 1914.

There will be no prayer meeting this evening in the [illegible] Plainfield Baptist church, on account of the breaking of a steam [illegible] services will instead be held at the home of Mrs John Hatfield, on Stout avenue.

Bound Brook.

Miss Emma J. Conover, of Lincoln, is spending a few days with her sister, Mrs. Harvey Castner, at Changewater, N. J.

Albert Nash, of Bernardsville, and Robert Nash, of New Brunswick were Sunday visitors with Mrs. J. L. Healig.

The regular meeting of Pioneer Council, No. 58, Jr. O. U. A. M. will be held in Hamilton Hall tonight.

The Junior Christian Endeavor Society of the Reformed church will meet in the chapel tomorrow afternoon at 3 o'clock.

Miss Irene Lowrie has resigned her position as saleslady at P. & L. Moine's department store, and will take a vacation for a few weeks at her home in South Bound Brook.

William B. Kurtz, of Harris Lane represented New Market Grange the other evening at a meeting of Somerset Grange, of Middlebush, and also assisted in conferring the fourth degree on a class of candidates.

The Christian Endeavor Society of the Reformed church will give a Library Chafing Dish Party in the chapel this evening, 7:30 to 10:30 o'clock.

Somerville

A meeting of the Bridgewater Township Sunday-school Association will be held in the Second Reformed Chapel on Friday, March 6. The afternoon service, which will begin at 2:30, will be under the leadership of Miss Alice B. Hamlin, State Superintendent of elementary work, at which time there will be exhibits and discussions upon the work. At the evening service it is expected that Isaac P. Burgess, the State secretary, will be present, when a conference will be held, to which all are invited to take part.

Word has been received here of the death of J. Albert Polhemus, son of Mrs. George M. Havenstrite. Mr. Polhemus died suddenly at his home at Astoria, L. I., on Monday morning. For a number of years Mr. Polhemus was associated with J. H. B. Speer in the insurance business at this place, but for the past fifteen years has been connected with the Uptogrove Hardwood Veneering Company, of New York. Besides his mother, he leaves one sister, Mrs. Peter B. Hodge, of Plainfield.

Claremont Masker has returned to his duties with the General Electric Company, of Schenectady, N. Y., after a visit with his parents, Mr. and Mrs. J. H. Masker.

William Yantz is able to resume his duties at the Ten Eyck House, after being laid up several months as the result of a fall.

The Second National Bank will occupy the former First National Bank quarters, now occupied by C. W. Bowman, during the construction of the new bank building to be occupied by them on the site of the present structure.

Among the members of Lodge Castle, No. 82, K. of P., in attendance at the annual session of the Grand Lodge from this place are Joseph Fitzga, accredited representative; C. P. Hoagland, recorder of the Grand Tribunal; W. D. Quick, past grand chancellor; F. A. Pope and A. M. Beekman, members of the Grand Tribunal.

Mr. and Mrs. Francis S. vander Veer entertained the Fireside Club at their home in East Somerville last night. Mrs. Harry S. Crouch, of Elizabeth, and Earl Bellis, formerly of Flemington, but now of Boston, sang several solos. Dainty refreshments were served by the hosts.

The Philomathic Literary Society is being entertained this afternoon at the home of Miss Laura E. Hoagland, of West Main street.

Mrs. S. J. Galpin and sister, Miss Eleanor Brokaw, entertained the Card Club at the home of the former, on Altamont place, this afternoon.

William Ianson gave a birthday party this afternoon to a number of his young friends at the home of his grandparents, Mr. and Mrs. George W. Ianson, on South Bridge street. There was a large attendance of young people, all having a fine time.

The meeting of the Somerset County Board of Freeholders, which was to have been held on the Stirling road on Monday, was indefinitely postponed, as has been the one planned for today at North Plainfield. Every freeholder is busily engaged opening up roads in their neighborhood. Union avenue was cleared by noon yesterday, and work was commenced on the road leading along the mountain.

Raritan

Russell Coleman has returned to his duties in the U. S. navy, after spending a thirty-days' furlough with his parents here.

Contract has been given for the building of a lake on the former Mccready farm, now owned by J. B. Luke. Work will be commenced as soon as weather conditions will permit. Cornelius Studdiford, now living on the place, will move shortly to the Staats' farm adjoining.

THE PLAINFIELD THEATRE

After some years of discouragement to have finally struck a theme that for a moment reflected the most interesting conversation in New York—grafting among the police officials and the manners and ways of the underworld—is the experience of Bayard Veiller, author of "Within the Law" generally conceded to be the most popular play of the season and which will be seen at the Plainfield Theatre, Monday afternoon and evening, February 23. For weeks after the premier there never was a vacant seat at the Eltinge Theatre. A. H. Woods, proprietor of the theatre and owner of an interest in the play, said recently that the theatre's share of the profits of "Within the Law" would pay for the cost of its construction. What has been the author's share of unusual success? A story went the rounds of Broadway soon after the premier that Mr. Veiller, pressed for some wherewithal, sold outright his interest in his work for $5,000. This story is untrue and from Mr. Veiller himself the statement was obtained that his royalties have been in excess of $1,000 a week. What really happened was that one of the managers, who owned a big share in the play sold his holdings for $10,000 and has been mentally kicking himself ever since. "Within the Law" ran for an entire season and the first season's profits amounted to about $40,000. According to a person in a position to judge the worth of these things, Mr. Veiller, as author, will realize a quarter of a million dollars during his lifetime from "Within the Law."

NO REASON FOR IT.

When Plainfield Citizens Show a Way.

There can be no reason why any reader of this who suffers the tortures of an aching back, the annoyance of urinary disorders, the pains and dangers of kidney ills will fail to heed the words of a neighbor who has found relief. Read what a Plainfield citizen says:

Mrs. E. Dorflinger, 400 Clinton avenue, Plainfield, N. J., says: "The first symptom of kidney trouble in my case was a dull, heavy pain in my back and head. This was followed by a tired, languid feeling and I knew that my kidneys were gradually giving out. I saw Doan's Kidney Pills advertised and getting a box at Randolph's drug store, I began using them. Before long I improved and I continued until I was cured. I hold just as high an opinion of Doan's Kidney Pills now as when I gave my former testimonial. The cure they made has been permanent."

For sale by all dealers. Price 50 cents. Foster-Milburn Co., Buffalo, New York, sole agents for the United States.

Remember the name—Doan's—and take no other.—Adv.

FOR CHECK ON FORMING NEW B. & L. ASSOCIATIONS

Trenton, Feb. 18.—To regulate the establishment of new building and loan associations, Assemblyman Burton introduced yesterday a bill to prevent the creation of them hereafter except with the consent of the State banking commissioner.

It has been found that some associations are organized practically as side issues for other businesses. Some are utilized by saloon men, while real estate boomers not infrequently utilize the present unregulated system of organization to boom land deals. The Burton bill, which was drafted after conference with Banking Commissioner LaMonte, provides as follows:

"Before the certificate of incorporation shall be recorded or filed * * * it shall be submitted to the commissioner of banking and insurance, who, if he shall approve the form thereof, and if it shall appear to him that the establishment of such an association is warranted by the conditions and will be of public service shall indorse thereon or annex thereto his approval and such certificate shall not be recorded or filed without his approval."

ORDERED TO SUPPLY FUND.

John Seay, colored, of 142 Johnson avenue, was arraigned before Judge DeMeza in the City Court this morning charged with non-support and ordered to provide a fund of $2.50 a week for the support of his wife, the complainant in the case. Seay is a laborer employed by the Street Department, and he was released in custody of his counsel, V. W. Nash, Jr., to furnish the sum each week.

—At Westfield, C. F. Wittke has the

Stuart's Shoe Shop

215 WEST FRONT ST. PLAINFIELD, N. J.

MARK-DOWN SHOE SALE

Bad weather these days, but not too bad for people with an eye for value.

We are offering such wonderful values in this shoe sale that it would take more than a blizzard to keep wise people away.

Your chance to save from fifty cents to a dollar on a pair of shoes.

$4.00 SHOES, now.....3.45
$3.50 SHOES, now.....2.95
$3.00 SHOES, now.....2.45
$2.50 SHOES, now.....1.95

Boys', Girls' and Children's Shoes Reduced.

Nearly Half of the Million-Dollar Blum Stock Has Been Sold

In the GIMBEL Subway Store

In this full-speed-ahead SALE---and now to the largest and best remaining stocks we have added, in wonderful purchases, nearly $200,000 worth of Goods Direct from the manufacturers.

The Receivers of Blum Brothers' Inc., Philadelphia, were Skilled Merchants

They kept the purchases up to the last moment. They were friendly to the involved business—they bought fine merchandise, kept the store at full speed and would have saved the business were it not for last fall's business gloom—so you see, the stocks came to GIMBELS seasonable and beautiful.

Rain or Shine, Blizzards or Otherwise, People Will Come Anyway

Because the values are simply superlative in this entire offering, and that does not even begin to express the magnitude of what we have prepared for you for the balance of this week—particularly tomorrow. Remember, One Million Dollars is a tremendous sum whether expressed in money or merchandise—and nearly all lines are complete.

The fine Gimbel Subway Store is full to overflowing with economies the like of which we've never been able to offer before

Women's and Misses' $18.75 to $25 Suits, $10.75
Women's and Misses' $10 and $15 Suits at $5
Women's and Misses' $18 and $22.50 Silk Dresses at $11.75
Women's $22.50 to $29.50 Ural Lamb and Plush Coats, $16.50
Women's $10 and $15 Boucle Coats, $5
Women's $29.50 Plush and Corduroy Coats, $18.50
Junior Girls' $6.75 Winter Coats, $3.50
Women's and Misses' $5 Rain Coats, $2.95
Children's $1.50 Rain Capes, 95c
Women's $4 Button Shoes, $1.95
Women's $5 Colonial Pumps, $2.95
Women's Smart Tailored Hats, Special at $1.50 to $3
12c Fruit of the Loom and Lonsdale Muslins, 6½c
Women's $2.50 and $3.50 Sweaters, $1.75
Men's $25 to $30 Suits, $14.50
Men's $22 to $28 Balmacaan Overcoats, $13.75
Young Men's $10 to $15 Overcoats, $4.50
Men's $15 to $20 Rain Coats, $8.75
$2 Diagonal Cheviots, at $1.19 yd.

$3,000 Worth of Hand Bags, Belts and Leather Goods, at $1,250
25c to 35c Spring Ribbons at 16c yd.
$1.10 to $1.25 Satin Messaline, 85c yd.
$2 to $2.25 Damask Table Cloths, $1.25
$1.25 Hemstitched Table Cloths, 75c
$10 to $30 Oriental Rugs, at $5 to $22.50
$250 to $375 Kirmanshah Carpets, $175 to $250
$30 Seamless Axminster Rugs at $20
$17.50 Tapestry Brussels Rugs, $9.75
75c yd. Tapestry Brussels Carpets, 45c yd.
$18 Goodrich Sewing Machines, $14.50 (Easy terms)
10c Unbleached Muslin, 6c yd.
Men's $1 Capeskin Gloves, 75c Pair
Boys' $3, $4 and $5 Suits and Overcoats, $2
Boys' $2, $3 and $3.50 Wash Suits, $1.10
Men's 65c and $1 Scarfs, 25c
8c yd. Amoskeag Gingham, 5c yd.
$12.75 Gas Table Domes, $6.50
Pictures, Mirrors and Oil Paintings, all at half price
Women's Well-made Undermuslins, half price, at 25c to $1
Women's $2.95 Silk Jersey Top Petticoats, $1.95

$25 to $35 Pullman Baby Carriages, $18 to $26
Men's $3 Derby and Soft Hats, $1.50
Women's 50c Boot Silk Stockings, 35c Pair
$13 American Porcelain Dinner Services, $8.00
$1.50 House Dresses at $1
Women's $4 Bath Robes at $2.50
Women's 75c Kimonos and Dressing Sacques, 50c
$1.25 Pure Feather Pillows, 45c
Children's and Misses' 40c Skirts, 25c
Children's $1.50 Lace and Embroidered Dresses, 40c
Women's $1.25 Corsets at 85c
$5.25 Renaissance Sash Curtains, $2.95 Pr.
$6.75 Marie Antoinette Lace Curtains, $4.50 Pair
15c to 65c Scrims, 10c to 45c yd.
18c to 25c Cretonne, 14c yd.
$1.75 French Cotton Finished Blankets, $1.25 Pair
$3.75 Silk Mull Comfortables at $2.50
Pure Drugs and Toilet Articles on Special Sale Tomorrow
Notions and Trimmings in an Interesting 1c Event

GIMBEL BROTHERS BROADWAY AND 33d ST., NEW YORK

ANTHONY CAMINETTI.

Denies Friction With Wilson Over Attack on Japanese.

If Commissioner General of Immigration Caminetti makes the race for the California governorship he insists it will be of his own free will and not because of any friction between him and the Wilson administration over the matter of Japanese immigration. The commissioner said he was daily receiving letters and telegrams from California asking whether or not he would accept the gubernatorial nomination. He expects to make a reply before March 1. Caminetti denied he was "in bad" with the administration because of his recent speech on Asiatic exclusion before the house immigration committee but Democratic leaders made it apparent they consider Caminetti had placed the administration in an embarrassing position by his radical speech before the house committee.

U. S. TROOPS TAKE CASTILLO BAND

Mexican Bandit Also Caught Near Border.

CAUSED BIG TRAIN WRECK

Six of His Followers Captured by Ninth Cavalry—He Had Been Reported Executed Last Week—Villa Hopes to Get Him.

El Paso, Tex., Feb. 18 — Maximo Castillo, the Mexican bandit, who is charged with responsibility for the Cumbre tunnel disaster, in which ten Americans and forty-one others lost their lives, was captured, with six followers, by American negro cavalrymen thirty-eight miles south of Hachita, N. M.

The arrest of the bandit and six of his men was reported from the Alamo Hueco wireless tower of the United States army to the commanding officer of the Ninth cavalry at Hachita, New Mexico. The message was also received at the Fort Bliss wireless station and delivered to General Hugh L. Scott, commanding the border patrol.

The capture of the bandits took place near Alamo Hueco ranch, west of El Paso on the New Mexico-Mexico line, after the bandits had crossed into New Mexico closely pressed by the Mexican troops. Castillo, like others before him, chose flight into American territory rather than capture at the hands of the rebels.

The rest of Castillo's band was reported to be on American soil near Dog Springs, which is just north of the point on the Palomas ranch in Mexico, where the band spent last night. A troop of United States cavalry was sent from Hachita to effect their arrest.

Lieutenant Rothwell, in command of a detachment of Troop A, Ninth cavalry (negro), made the arrest of the Castillo band and the leader was identified, according to the lieutenant's report, by several ranchmen in that section well acquainted with Castillo.

Reported Executed Last Week.

The rebel leader was reported last week as captured by Villa's men, and the day following he was reported executed by them, but General Villa himself never had official confirmation and refused "to believe the good news." When told that the United States had made Castillo a prisoner Villa said:

"If the United States will turn him over to me they will be relieved of the expense of feeding him."

A letter from Castillo reached El Paso, dated Vado de Fusiles, Chihuahua, Feb. 11, in which he denies responsibility for the Cumbre tunnel disaster and asserts that he is not a bandit, but the military commander of the Zapatista cause in northern Mexico and has never harmed a foreigner nor even a prisoner.

Heavy guards have been posted in Juarez around the house where Pancho Villa is stopping, and all automobiles and pedestrians passing the temporary home of the rebel leader are stopped after night. The cause of this sudden vigilance, according to friends of Villa, is the disclosure of a plot to have him assassinated. The report says that rich Mexican refugees on this side of the river, who want Villa out of the way, have offered $150,000 gold for his assassination.

Pancho Villa said that he was about ready to return south for the attack on Torreon.

A train from Chihuahua arrived in Juarez bringing an escort of soldiers and Major Rodolofo Fierro, Villa's chief trainmaster. Fierro says everything is quiet around Torreon and that both sides are playing a waiting game. General E. A. Banaviedes and his brigade are leaving Chihuahua for the south.

LEO M. FRANK LOSES APPEAL IN GEORGIA

Must Pay Death Penalty For Girl's Murder.

Atlanta, Ga., Feb. 18.—"I do not think I shall be hanged for a crime that I never committed," said Leo M Frank when told that the Georgia supreme court had sustained the verdict of the lower court, which sentenced him to death for the murder of fourteen-year-old Mary Phagan, who was killed in the pencil factory of which Frank was superintendent.

"I believe some way will be found," Frank continued, "to prove my innocence and to upset the verdict. I have not lost hope."

Rabbi David L. Marx, accompanied by Mrs Leo Frank, her father, Emil Selig, and Attorney J. M. Goldstein went to the jail about noon to inform the prisoner of the court's decision. Frank heard the adverse news with calmness and comforted his wife, who was greatly distressed. Rabbi Marx also showed deep emotion.

"Frank received the news as calmly as though it were an every day event," said Mr. Goldstein. "He is perfectly composed and confident that he will be ultimately cleared of all suspicion of guilt."

The supreme court was regarded as virtually the last resort of Frank's lawyers. Judge Atkinson wrote the opinion, which also was signed by Judges Evans, Lumpkin and Hill.

Chief Justice Fish and Judge Beck wrote a dissenting opinion, in which they maintained that the evidence of Frank's alleged perversion was inadmissible, as it was independent of the crime with which he was charged.

The majority opinion held that the evidence was admissible as throwing light on Frank's remarks in connection with the crime of murder and in connection with his conduct at the time the girl was slain.

DEAD IN SNOW AT GATE.

E. N. Townsend Perished Near Home While Family Waited For Him.

New York, Feb. 18.—Edward Nicholl Townsend, fifty-six years old, editor of the Nassau County Republican, was found dead in a snowdrift near the front gate of his home in Tenth street, Garden City, N. Y.

The Townsend home faces the old Stewart estate, an extensive wind swept territory, where the drifts piled high. Mr. Townsend took his way home in the evening and in the darkness had to fight his way under great difficulties. He managed to reach the gate, and there he fell. During the late evening and long into the night members of his family sat up waiting for him to come home.

CLASH IN HAITIAN CAPITAL.

Police and Soldiers Battle—Residents In Panic.

Port au Prince, Feb. 18.—Policemen stationed at headquarters and the soldiers in the capital clashed, throwing the inhabitants into a panic that lasted until shortly before noon, when the troops overcame the police and occupied the headquarters.

—Merchants realize that the house wives who appreciate "special sales" are critical buyers—and that mere price-lure is not enough The goods must be RIGHT,

NAVY YARDS' BIDS ARE LOWER

Boston and Philadelphia to Build Supply Ship and Transport.

Washington, Feb. 18.—Secretary Daniels decided to award to the Boston and Philadelphia navy yards respectively the contracts for the construction of a supply ship and a transport. The supply ship will cost $1,171,713 and the transport $1,458,305.

Decision to have these vessels constructed at the navy yards was reached by Secretary Daniels after it was found that the navy yard bids were much lower than those by private firms. Mr. Daniels has also adopted it as a part of his policy to increase as far as possible and economical the amount of vessel construction at the navy yards.

WEATHER EVERYWHERE.

Observations of the United States weather bureau taken at 8 p. m. yesterday follow:

	Temp.	Weather.
Albany	16	Cloudy
Atlantic City	32	Cloudy
Boston	22	Snow
Buffalo	16	Cloudy
Chicago	28	Cloudy
St. Louis	58	Cloudy
New Orleans	58	Clear
New York	21	Snow
Washington	36	Clear

—Jacob Gernert, newsdealer, Somerville, sells the Daily Press and will deliver it to you each day.

THE DAILY PRESS IN DUNELLEN will be found on sale or delivered to any address every afternoon by Edward Pennock, druggist and newsdealer.

EDUCATIONAL.

SECRETARIAL ELEMENTARY, REGULAR AND SPECIAL COURSES At HERR'S SCHOOL (Plainfield Business College and School of English)

"One of the most complete EDUCATIONAL INSTITUTIONS in the State of New Jersey, devoted to BUSINESS EDUCATION."

All inquiries promptly attended to. Call, 'Phone or Write

PROFESSOR A. S. Herr, Principal. Woodhull & Martin Bldg., Plainfield, N. J. m-w-f

HORTON'S Charlotte Russe

Fresh Twice Daily

325 W. FRONT ST.

Between Madison and Central Aves.

m-w-f tf

ADVERTISEMENTS —FOR— NEW YORK HERALD WORLD, TIMES, SUN, JOURNAL, TELEGRAM, AMERICAN, BROOKLYN EAGLE, GLOBE —AND— NEWARK EVENING NEWS RECEIVED AT PLAINFIELD DAILY PRESS AT REGULAR OFFICE RATES.

LOHRMAN'S Chocolate Shop

161 EAST FRONT STREET.

High Grade Chocolates, Candies, Ice Cream and Sodas. Mottoes, Favors and Ice Cream Forms for all occasions. Orders taken for Frozen Puddings, Glaces, Mousses, Etc.

—Advertise in the Daily Press. It pays.

TRUSSES

NEW FITTING ROOM

Elastic Hosiery, Supporters, Braces

KNEE CAPS, ANKLETS, Etc.

William M. Walsh

North and Watchung Avenues.

Plainfield N. J. 'Phone 1964.

OPP. DEPOT.

ARRIVAL AND DEPARTURE OF MAILS AT PLAINFIELD POSTOFFICE.

February 1, 1913.

NEW YORK MAILS. Arrive—5:30, 8:00 8:40, 11:45 a. m., 1:30, 2:30, 5:00, 5:30 8:30 p. m., 12 midnight. Close—6:30 8:00, 9:00, 10:45 a. m., 12 noon, 2:00 3:50, 5:50, 7:45, 9:00 p. m.

SOMERVILLE AND EASTON. Arrive—8:40, 10:00 a. m., 12:30, 3:15 and 7:00 p. m. Close—6:30, 8:00 a. m., 1:30, 4:3 p. m.

PHILADELPHIA—Direct. Arrive—5:30 8:00, 9:40, 11:45 a. m., 12:30, 2:30, 7:0 p. m. Close—6:30, 11:30 a. m., 1:30, 7:0 9:00 p. m.

THROUGH FAST MAIL FOR EAST Close—12 noon, 2:00, 3:50, 5:50 p. m.

DIRECT THROUGH FAST MAIL FOR WEST. Close—6:30, 11:30 a. m., 1:3 5:00 and 9:00 p. m.

DIRECT SOUTHERN MAILS. Close—6:30 a. m., 1:30, 7:00 and 9:00 p. m.

PENNSYLVANIA. West of Easton Close—6:30 a. m., 1:30, 5:00, 7:00 p. m

ELIZABETH—Direct. Arrive—5:30, 8:4 a. m., 1:30, 2:00, 5:30 p. m. Close—8:00 9:00 a. m., 12 noon, 2:00, 5:50, 9:00 p. m

NEWARK—Direct. Arrive—5:30, 8:45 a m., 1:30, 2:30, 5:30 p. m. Close—6:3 8:00, 9:00 a. m., 12 noon, 2:00, 3:50, 5:30 5:50, 9:00 p. m.

WATCHUNG. Arrive—1:00, 6:46 p. m Close—9:00 a. m., 2:30 p. m.

WARRENVILLE. Arrive—1:00 p. m Close—9:00 a. m.,

SUNDAY MAILS. Office open from 9:3 to 10:30 a. m. Mail closes at 6:15 p. m.

W. H. TIRD, P. M.

Hoagland's Express

FINE FURNITURE.

MOVING

Office, 116 West Second St.

Telephone 883-W.

FLOORS

HARDWOOD AND PARQUET.

Old Floors Refinished.

S. E. WARD & CO.

714 Webster Place, Plainfield, N. J.

Telephone 1309-R.

NEW JERSEY CENTRAL

TRAINS LEAVE PLAINFIELD.

For New York—2.10, 3.41, 5.08, 5.40, 5.52, 6.27, 6.55, 7.22, 7.26, 7.41, 7.44, 7.55, 7.58, 8.12, 8.30, 8.36, 8.42, 8.59, 9.29, 9.55, 10.26, 11.27, 11.52 a. m.; 12.34, 12.58, 1.44, 2.25, 2.39, 2.55, 3.12, 3.48, 4.13, 4.36, 5.39, 6.25, 6.47, 7.41, 8.27, 9.27, 9.30, 10.15, 10.36, 11.43 p. m. Sunday—2.10, 3.41, 5.40, 7.23, 7.58, 8.52, 9.34, 9.40, 10.37, 11.52 a. m., 12.39, 2.58, 1.28, 2.09, 2.23, 2.55, 3.17, 4.29, 5.34, 6.57, 7.14, 8.13, 8.27, 8.35, 9.27, 10.28, 10.36 p. m.

For Newark—5.08, 6.27, (7.05 through train to Newark), 7.41, 8.36, 9.29, 10.26, 11.27 a. m., 12.34, 12.58, 1.44, 2.39, 2.55, 4.13, 4.36, 5.39, 6.25, 6.47, 7.41, 8.27, 9.30, 10.36 p. m. Sunday—7.23, 8.52, 9.34, 10.37 a. m., 12.39, 12.58, 1.28, 2.09, 2.55, 3.17, 4.29, 5.34, 7.14, 8.13, 8.35, 9.27, 10.36 p. m.

For Easton, Bethlehem, Allentown and Mauch Chunk—518, *8.06, 9.44, 11.27 a. m.; 2.00, 5.24, (5.44 Allentown and Mauch Chunk), (6.59 to Easton) p. m. Sunday—5.19, (9.44 to Allentown), 10.32 a. m.; 1.58, (5.44 Allentown and Mauch Chunk), 7.05 p. m.

For Wilkesbarre and Scranton—5.18, 9.44 a. m., 5.44 p. m. Sunday—5.19, 10.32 a. m., 5.44 p. m.

For Red Bank, Long Branch and Asbury Park, etc.—3.41, 8.12, 11.27 a. m., 12.34, (12.58 Red Bank only), (3.12 Red Bank only), 4.36, 6.25, 8.27, 11.43 p. m. Sundays—3.41, 8.52 a. m., (2.09 Red Bank only), 3.17, 8.35 p. m.

For Atlantic City—3.41, 9.29 a. m., (12.34 Saturdays only), 3.12. Sunday—9.40 a. m., 1.28 p. m.

For Philadelphia—6.38, 7.39, 8.45, 10.43, 11.53 a. m., 12.42, 1.54, 2.45, 5.13, 6.44, 8.47, 9.46, 10.48 p. m., 1.20 a. m. Sunday—8.45, 9.39, 9.57, 10.39, 10.43, 11.41 a. m., 12.42, 1.44, 2.45, 3.42, 4.39, 4.56, 5.39, 6.39, 8.44, 8.47, 9.46, 10.55, 11.54 p. m., 1.20 a. m.

For Baltimore and Washington. Daily—8.45, 10.43 a. m., 12.42, 2.45, 6.44 p. m.

*Except Mauch Chunk. 12 21 12

IN CHANCERY OF NEW JERSEY.

To Natalie Wildey Farlee

By virtue of an order of the Court of Chancery of New Jersey, made on the day of the date hereof, in a certain cause wherein Hart Scudder Farlee is petitioner, and you, Natalie Wildey Farlee, are defendant, you are required to appear, and plead, answer or demur to petitioner's petition on or before the seventh day of April next, or, in default thereof, such decree will be taken against you as the Chancellor shall think equitable and just.

The object of said suit is to obtain a decree of divorce, dissolving the marriage between you and the said petitioner.

Dated February 4, 1914.

NELSON & WILLIAM N. RUNYON, Solicitors of Petitioner. P. O. Address, 221 Park Avenue, Plainfield, New Jersey.

2 11 5-w

ESTATE OF LILLIE A. TYRELL, Deceased. Pursuant to the order of George T. Parrot, Surrogate of the County of Union, made on the application of the undersigned, Administrator of said deceased, notice is hereby given to the creditors of said deceased to exhibit to the subscriber under oath or affirmation their claims and demands against the estate of said deceased within nine months from the tenth day of February, 1914, or they will be forever barred from prosecuting or recovering the same against the subscriber.

CODINGTON & BLATZ, Proctors.

CHARLES A. HIGGINS, Administrator.

2 11 9-w Fees—$11.10

IN CHANCERY OF NEW JERSEY.

To MARTIN A. VOM LEHN and MRS. MARTIN A. VON LEHN.

By virtue of an order of the Court of Chancery of the State of New Jersey, made on the day of the date hereof, in a cause wherein William H. Abbott is complainant and you are defendants, you are required to appear, plead, demur or answer to the complainant's bill of complaint, on or before the sixth day of April next, or in default thereof such decree will be made against you as the Chancellor shall think equitable and just.

The said bill is filed to foreclose a mortgage heretofore given by Frank P. Mills to William H. Abbott, covering lands in the City of Plainfield, Union County, New Jersey, and you, Martin A. Vom Lehn, are made a party defendant, because you are the owner of said premises; and you, Mrs. Martin A. Vom Lehn, are made a party defendant because you claim a right of dower in said premises as wife of Martin A. Vom Lehn, the owner of said premises.

Dated February 3, 1914.

AUGUSTUS C. NASH, Solicitor of Complainant, 9 Elm Street, Westfield, New Jersey.

2 11 -4w

ESTATE OF DANIEL F. GINNA, Deceased. Pursuant to the order of George T. Parrot, Surrogate of the County of Union, made on the application of the undersigned, executors of said deceased, notice is hereby given to the creditors of said deceased to exhibit to the subscribers under oath or affirmation their claims and demands against the estate of said deceased within nine months from the tenth day of February, 1914, or they will be forever barred from prosecuting or recovering the same against the subscribers.

TYLER & TYLER, Proctors.

KATHARINE L. GINNA, WILLIAM S. TYLER, Executors.

2 11 9-w Fees—$11.10

HODGE'S PHARMACY

Y. M. C. A. BUILDING.

BELLE MEAD SWEETS.

Telephone 62.

Dr. Robert W. Rogers

OSTEOPATH

720 Watchung Ave. Tel. 1936-W.

Office hours: 8 to 9 a. m., 7 to 8 p. m

HORSES CLIPPED

By Charles C. Brower,

PLAINFIELD CAB CO.,

130-134 E. Second St. 'Phone 10

11 6 6mos

—It is wiser to know what a thing ought to cost before buying it; and ad-readers usually do know this.

CHILDREN POISONED.

(By Telegraph to The Daily Press.)

New York, Feb. 18.—Three children suffering from ptomaine poisoning were taken to the Kings County Hospital, Brooklyn, today. They are James Greater, twelve years old, his brother, Marion, aged ten, and his sister, Veronica, of 776 Rogers avenue. Dr. Henderson traced the poison to canned meat they had eaten.

LOST VALUABLE HORSE.

One of four valuable Percheron brood mares, recently purchased by Charles W McCutchen, of Rockview avenue, in the borough, for his stock farm, died yesterday. State Veterinary Voorhees treated the animal, but found it impossible to save its life. The horse is believed to have become ill while being brought here.

LORD WEARDALE ATTACKED.

(By Telegraph to The Daily Press.)

London, Feb. 18.—Lord Weardale, one of the leaders in the Centenary Peace Movement to celebrate one hundred years of peace between Great Britain and the United States, was attaocked by a suffragette in the Euston Railway station today, knocked from his feet and beaten with a dog whip.

FUNERAL OF J. J. KENNEDY.

(By Telegraph to The Daily Press.)

Buffalo, N. Y., Feb. 18.—Several thousand people attended the funeral of John J. Kennedy, State treasurer, which took place this morning at the Church of the Blessed Sacrament at Delaware avenue and Utica street. Ninety-seven State officials were in attendance.

EXTEND TIME OF PROOF.

(By Telegraph to The Daily Press.)

New York, Feb. 18.—Federal Judges Lacombe, Coxe and Rogers, on motion of James M. Beck and other counsel, have extended the time of the American Sugar Refining Company and other defendants to present their proof in the Government's Sherman Law suit until August 1 next.

GEORGE W. NEVILLE.

(By Telegraph to The Daily Press.)

New York, Feb. 18.—George W. Neville, former president of the New York Cotton Exchange, died last night of appendicitis at his home in Elizabeth.

Plainfield Daily Press

LESLIE R. FORT.....Managing Editor

Published Daily except Sunday, by the PLAINFIELD PRESS COMPANY, 105 North Avenue.

Entered at the Plainfield, N. J., Post-office as Second Class Mail Matter.

TELEPHONE PLAINFIELD 1300.
Private Branch Exchange connecting all departments.

Two cents a copy. Ten cents a week. $2.00 a year in advance. Delivered by carrier or by mail. No extra charge for papers mailed to points in the U. S. and Canada.

Any subscriber failing to receive a single issue will confer a favor by notifying the business office.

Advertising rates mailed on application.

Copy for change of Advertisements to ensure change for same day must be at the office by 9:00 a. m.

FEBRUARY 18TH IN HISTORY.

1795—George Peabody, the eminent philanthropist, born in Danvers, Mass. Died in London, Nov. 5, 1869.

1797—Trinidad captured by the British under Sir Ralph Abercromby.

1861—Meeting of first Italian Parliament at Turin, which declared Victor Emmanuel king of Italy.

1867—Maximilian and the French army entered Queretaro, Mexico.

1870—Insurgents in northern Mexico proclaimed a new republic.

1871—The Powers recognized the Republican Government of France.

1899—Emile Loubet elected President of the French Republic.

1900—Capture of Monte Christo Hill and reoccupation of Colenso by Gen. Buller.

1904—Lord Roberts retired from the post of commander-in-chief of the British army.

1906—Funeral of King Christian IX. of Denmark.

1913—Gen. G. W. Custus Lee, eldest son of Gen. Robert E. Lee, died at Ravensworth, Va. Born at Fortress Munroe, Va., Sept. 16, 1832.

Plainfield, N. J., February 18, 1914.

REPUBLICAN REORGANIZATION.

The speech of Senator Borah at the Republican Club Lincoln dinner in New York was a courageous one. He was one of the few members of the Republican National Committee who fought the fraudulent seating of delegates at Chicago in June, 1912, but he did not leave the Republican party, though he does not claim to have voted for the party nominee. Borah says he stayed in the party to try to save it. This is also the position taken by former Governor Hadley, of Missouri. They are not alone.

Senator Borah declares that the party cannot come back on the old basis; that the men who brought ruin upon it in 1912 must retire and the leadership of the party become progressive, or it can never again succeed. He declares that, as between the Progressive Republican and the Progressive party there is but little difference. He calls for a change of the party rules, for the recognition of the direct primary, for the elimination of the right of the National Committee to pass up credentials of the delegates from any State, for the reduction of representation where there are no Republican voters, and the like. This plan is good. But we are not sure it goes far enough.

Senator Borah and ex-President Taft do not agree on the possible amalgamation of Republicans and Progressives. Taft declares this cannot be. In the Saturday Evening Post Mr. Taft, in a carefully prepared article, says: "I concur in the views of Mr. Roosevelt and Mr. Beveridge that a union of the Republican and Progressive parties is not possible." Borah is nearer right than Taft, and we feel sure the people will much sooner follow him. Neither of these gentleman tell us how the union can be brought about. For this there may be a reason. Each may be too modest to say how he thinks it can be done, for the reason that each may think that he would be the Moses to do it. But are neither of them wise enough to see the leader who can do it and win?

If Theodore Roosevelt had been nominated by the Republican National Convention at Chicago in 1912, does any one, free from prejudice, doubt he would now be president? We do not believe so. If he is nominated in 1916 the same result would be certain to come. Borah calls for new leadership; new political ideals; the acceptance of the policies which the people are demanding. Who best typifies this in the estimation of the people? Does any one doubt that the old party would come back into power if Roosevelt were named? We recognize that there are many men who do not believe this, but we feel sure that the vast mass of the American people do and there are more people saying it today than ever before.

CUTTING STATE EXPENSE.

As a result of the report of the Economy and Efficiency Commission, which has been presented to the Legislature, there have been introduced at Trenton a series of seven bills recommending changes in many of the present boards, which if passed, will wipe out of existence offices for which the combined salaries and expenses amount to $200,000 annually.

Among other things it is proposed to establish is a Department of Conservation and Development, doing the work of the State Water Supply, Forest Park Reservation, Riparian, Washington Crossing Park and Washington Rock commissions, the Geological Survey and part of that of the Charities and Corrections Department; to consolidate the ship canal and harbor commissions; transfer the engineering department of the State Board of Assessors to the Utility Commission; combine all the oyster commissions into one; establish a State Board of Taxes and Assessment by consolidating the Equalization of Taxes and Assessors Boards; and reorganize the Board of Health and other state bodies.

The report is a comprehensive one, and conclusively shows that there are entirely too many unwieldy boards now conducting the State departments, which can well be done away with. The work of the commission has been exhaustive, and aside from those who will lose their places, all familiar with the State government will approve the proposed legislation.

Brief mention has been made of the "penny lunches" which are being sold to school children in the city, and which are said to be working great good in maintaining the health of the younger pupils. The committee having the matter in charge has gone a step further now, and is giving a bowl of soup each noon to many young people who have no pennies to pay for it. Naturally this entails additional expense on the school lunch committee, and they will welcome contributions, no matter how small in amount,, to continue the work. Money may be sent to Miss Flora Griffen at the Bryant School. Among the many worthy charities in Plainfield there is none deserving of more liberal support than the one under discussion.

After being left severely alone for several years, the local option question is again before the Legislature, having been introduced by Senator Smick, of Salem county. This has been a most troublesome piece of legislation in past years when it has been agitated, and has been the downfall of more than one legislator. There is only one honest solution of the liquor question, which does not bring about hypocrisy and deceit in the handling of the liquor traffic, and that is the very excellent high license system with strict enforcement of the law, such as now prevails in Plainfield. Local option may be a good thing, but it causes entirely too much dissention and evading of the law to ever solve the iquor problem.

The apparent lack of meeting places for the colored youth of our city aside from those offered by the bar and pool rooms, has been the thought uppermost in the minds of several of the leading citizens of the community of late. The most natural outcome of the consideration of so important a subject is the suggestion that the Y. M. C. A. make provision in the new building to be erected, for these young men, so that the city may benefit to the greatest possible degree by their presence. It is to be earnestly hoped that the officials of that institution will see their way clear to solve the problem of meeting the needs of our brethren of darker color.

THE FORUM.

Editor, Plainfield Daily Press:

There are two reasons why the people's "Forum" attracts interest in the winter time. "Writing" is essentially an indoor sport, and it keeps up the circulation. When people have nothing else to do, they look for an argument. The "Donny-brook" slogan prevails. Wherever you see a head, "hit it."

Good seldom comes from such debates, because they invariably start from nothing, on their way to nowhere, and in most cases do not care if they ever arrive. Now, an excellent suggestion for an editor would be to charge regular advertising rates to the firm, institution, or individual who is getting the benefit of public mention. What a futile waste to run a column of ad. matter for a periodical and not to charge for the space.

The Scriptural quotations of Mr. Cruikshank, are, of course, the time-worn boxing-gloves of the ex-champus-agnosticies. The method of proceedure for the "destroyer" (I use the word as a genarality) is to pick upon the spots of his prey where he believes it to be vulnerable. This picking of a quotation here and there is the accepted formulae for an attack on the Bible or on any religious institution. Then the complaint is made that no opportunity is given to establish the proof of this or that vagary.

The method is old; oh, ever so old, and, alas! how ineffectual; for everyone knows that in the Bible are to be found contradictory sayings which require intelligent interpretation. On some of these adverse propositions are builded the charges of inconsistency, which form the foundation for the destroyer's glaring denunciation. It is like the writer who goes to the proof-room a-rearing and a-tearing because the compositor used the letter (m) in burdock.

The principle is the same as that which prompted a spiteful little girl to dislike her teacher, because she had a wart on her face. There is not today, nor was there ever, any one thing so perfect as to make it entirely immune from all criticism. One can look at a star and know that it shines supremely bright and clear, and then (because it is one's habit) say: "Oh! but there is one point slightly shorter than the others."

With statistics it is possible to prove anything if the proper statistics are selected. (I believe Justice Waite said that.) Also, if just one Scriptural quotation is used and the proper words emphasized, it is possible to construct a most plausible argument. I have no desire to begin another dissection of the Bible. The point is this:

Objection is taken because priests do not marry, and because Paul in an epistle to his companion, "Titus," showed that he did not disapprove of marriage for the priests and bishops; nor did he encourage it. Note well: Epistle St. Paul to Titus 1-6: "If any be without crime, the husband of one wife, having faithful children, not accused of riot, or unruly." This is more of a permit than a request. At the time there was no choice of taking married men or single men. It was a question of getting priests to instruct the struggling Christians.

When a thing is in its infancy it cannot yet be said to have acquired all the knowledge which (like water to a plant) is necessary to make it bloom. Nor is this a repudiation of Paul's Epistles, or Paul's wisdom. It is that through abnegation we are brought in closer touch with the sublime. Whoever has cheerfully relinquished a comfort that they might lessen the misery of another will realize that a different "Spirit of Life" has flown through them.

There are indeed but few of us willing to make a great sacrifice. Some are so unwilling that they cannot comprehend the motive of the willing one. It comes back to the day when the Jones kid split his apple with Mickey Ryan, while the superior Percival sat on a hickory stump and devoured his own in peaceful contentment.

WALTER ARNOLD.

COMMISSION FORM OF GOVERNMENT DISCUSSED

Advantages of a commission form of government for municipalities and the opportunity for a cheaper administration of a city's finances through the appointment of a city manager, were discussed last night by Seymour Perkins, of this city, in an interesting paper which he read before members of the Plainfield Democratic Club. The speaker was listened to by a large audience.

President Howard Lapsley introduced Mr. Perkins, who pointed out the fact that cities such as Dayton, Ohio, Galveston, Houston and Des Moines, that had adopted the commission form of government had proved that a city manager resulted in considerable saving to the local governments because of the business of the city being placed on a thoroughly business basis.

TEA FOR MRS. McCOY.

Mrs. William S. McCoy, wife of the former rector of Holy Cross church, the borough, was the guest of honor at a tea given for her yesterday afternoon by the Misses Mary Louise and Bessie Clark, of 641 Pearl street, Elizabeth. The affair was largely attended. Miss Josephine Macintosh, of Elizabeth, poured and a number of other young women assisted in serving.

OYSTER SUPPER.

An oyster supper will be given at the home of George B. Harrison, at New Dover, Friday evening, under the auspices of the Ladies' Aid Society of the Methodist church. It is believed that with the fine sleighing a number of Plainfielders will attend.

COMMITTEE WILL MEET.

Members of the committee in charge of the arrangements for the Clan Mackenzie concert to be given in the Park Club Friday night will meet tonight in the office of Robert Murray, on West Front street.

Women's & Children's Rubbers

SALE OF STEERING SLEIGHS
Made Just Like the Famous Flexible Flyers
98c, 1.25, 1.50, 1.98, 2.69

Women's & Children's Rubbers

New Dress Ginghams
8c a yard

About 5,000 yards, all new Spring patterns and colorings, in stripes, checks, plaids and plain colors; regular 12½c goods.

Less Than Half Price
Enamel Ware Sale
Your Choice
25c
Values up to 75c

Tea and Coffee Pots, Cooking Kettles, Roasting Pans, Foot Tubs, Chambers, Berlin Kettles, Dish Pans, Colanders and Wash Bowls.

Boys' $1 Blouse Waists for . . 75c

The K. & E. Brand, with and without collar, in white and fancy madras, chambray and striped flannel.

Women's 25c Stockings, a pair 19c

Burson fashioned Hose, fine quality black cotton, with double sole and high spliced heel.

Men's Union Suits, worth up to $3, for 1.98

Natural grey wool, fine ribbed, splendid value.

50c Corset Covers for 29c

Made of fine cambric and crepe, neatly trimmed with lace and ribbon.

The Best Shoe Value in Town
Reg. $6 Quality for
3.85

Women's bench made Button Boots, "The Plaza," in Wilson grey, black cravenette and kid tops, Patent Leather and Demi-Calf Boxings. Don't miss this big special.

A Chance to Buy a Good Coat for a Little Money . . . 10.98
Excellent $15.00 Values.

For Beautiful Astrachan Coats in black, white, brown and navy; also in fancy mixed cloths; all elegantly tailored.

Women's & Children's Rubbers

Woodhull & Martin Co.

Women's & Children's Rubbers

WE GIVE FIVE PER CENT. PROFIT SHARING COUPONS.

PLAINFIELDERS ATTEND MEETING OF NEW CAMP

The initial meeting of Camp 60, Patriotic Order of America, instituted on February 3, was held in Elizabeth, last night, and was largely attended. Miss Anna Meyers of Camp 8, of Jersey City, national conductor, instituted this camp, and Mrs. Andrew McDowell, district president of Union county, is given credit for the organization of the new camp and will have supervision of it. The camp has a charter membership of twenty-six and seven new members were initiated last night.

George Smith, national secretary of the P. O. of A., and members of the Plainfield delegation made short addresses. It was through the efforts of Camp 78, Patriotic Order Sons of America, that the Elizabeth camp was organized and that order has presented the new camp with a flag and Bible and other things needed for the initiatory work.

COUPLE GIVE STRAWRIDE TO PARTY OF SCHOOLMATES

Miss Dorothy Brizzie and Master Frank Avery, of Fairview avenue, arranged a strawride last night and proved to be very good hosts. The young people invited about twenty of their friends, many of the borough High School students being in the jolly party who rode about town for a couple of hours, blowing large horns and singing popular songs to pass the time.

Those who enjoyed the trip were Adelaide Hull, Delois Barnard, Dorothy Brizzie, Amelia Brizzie, Margaret Ewart, Marjorie Burtis, Margaret Brizzie, Roswald Ewart, Robert Ewart, Leslie Boyer, Frank Avery, Andrew Van Derbeek, Ralph Taylor, Wilbur Cummings, Roy Love, Charles Beckman, Ralph Smalley, Franklin Lowe. Chaperones, Mrs. Ewart and Mrs. Boyer.

EPWORTHIANS EYJOY SLEIGHRIDE AND SUPPER

The members of the missionary auxiliary of the Epworth League of Grace M. E. church enjoyed a sleighride to Westfield last night. The party made a brief stop in Westfield for light refreshments and upon returning to this city went to the home of Miss Helen MacDonald, on Watchung avenue, where games were played and a supper enjoyed. The guests were the Misses Lena Reniman, Mabel Stevens, Edith Lippincott, Elva Lippincott, Gertrude Johns, Elizabeth Hummer, Helen MacDonald, Mildred Harding, Fanny Buckley and Nellie Boyd and Max Underhill, George Fish and Elston Wakefield.

"SEE AMERICA FIRST."

The "Current Event Circle" of the First M. E. church will observe Washington's Birthday, by giving a motion picture entertainment at the Y. M. C. A., afternoon and evening, entitled "See America First." This is one of the series of entertainments planned for the winter. This will be a travel meeting, and in addition to the film "See America First," there will be comedy dramas. Home and foreign missionary societies will be represented and there will be a sale of candy. The pictures will be shown at 2 and 3:30 o'clock in the afternoon and at 7 and 8:30 in the evening.

Miss Dorothy MacClymont, of Woodbine avenue, is confined to her home by a slight illness.

Wyah's Sage & Sulphur, 45c
Scott's Emulsion, 45c

Avoid Taking Cold

Get one of our Russian Wool Lung Protectors or Russian Wool and Chamois.

Price 65c up.

SCHREINER BROS.
Prescription Druggists
PARK AVE., COR. SECOND ST.

CHANGE MEETING PLACE.

The rehearsal of the junior municipal orchestra will be held in the Washington School auditorium tomorrow night instead of in the Franklin School. The rehearsal will start promptly at 7:30 o'clock.

—Advertise in the Daily Press.

Headquarters for
GIBSON'S
RYE
E. C. WESCOTT,
115 East Front Street.

DON'T OVERLOOK SECURITY FOR VALUABLES

It is very important because fire or theft may occur at any time if your valuables are left in some unprotected place. Our Fire and Burglar Proof Vault insures Absolute Safety. Safe Deposit Boxes to rent here at reasonable prices.
$5.00 AND UP PER YEAR.

3% INTEREST ON CHECKING ACCOUNTS OF $500.00 AND ABOVE

4% INTEREST ON SAVINGS ACCOUNTS OF $10.00 AND ABOVE

THE CITY NATIONAL BANK
OF PLAINFIELD, N. J.

Capital $150,000.00 Surplus and Profits $300,000.00 (all earned)

GET YOUR RANGE INSTALLED EARLY

Every Spring there is an unusual demand for Gas Ranges and Gas Water Heaters.

Because of the rush of orders it is not always possible to make prompt deliveries then.

But it is not necessary to wait until Spring.

Anybody who wants a Gas Range or Gas Water Heater can have it installed NOW and begin paying for it April 1. After that monthly payments will be accepted.

Get your Range or Water Heater NOW and enjoy the use of it.

PUBLIC SERVICE GAS COMPANY

Close Your Oven

You have enough to do without baking bread. Don't make a sweat-shop of your kitchen. Home-made bread is a relic of the prejudice against *old-fashioned* baker's bread—of a time before scientific baking and food experts. But, the world moves.

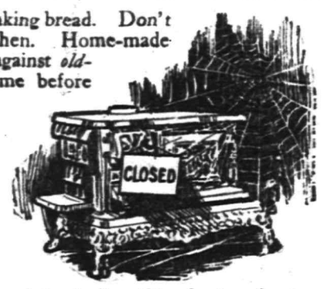

KLEEN-MAID BREAD

is a perfect product of modern methods, and on thousands of tables has taken the place not only of the indigestible *hot* breads, but of the home-made loaves. Many an oven door is cobwebbed; many a kitchen door is open to the breeze since **KLEEN-MAID** came. Clean, as if brought on wings to your table—pure, delicious and palatable—you cannot better serve your family than with the original, the *genuine* **KLEEN-MAID** Bread. ***10c and 5c a loaf.***

Zeek Baking Co.

Copyright 1913

It always makes folks happy,
When the winter's short and mild.
For they need not worry then about warm clothes,
But when it's cold and snappy,
And the winds are blowing wild.
The people not prepared are almost froze.
Take advantage of our sale and prepare YOURSELF now.

Charles Kurtzman
Furs of Quality
178 E. Front

DR. PITTIS OFFICE BUILDING

NOSE AND HEAD STOPPED UP FROM COLD OR CATARRH, OPEN AT ONCE

My Cleansing, Healing Balm Instantly Clears Nose, Head and Throat—Stops Nasty Catarrhal Discharges—Dull Headache Goes.

Try "Ely's Cream Balm."

Get a small bottle anyway, just to try it. Apply a little in the nostrils and instantly your clogged nose and stopped-up air passages of the head will open; you will breathe freely; dullness and headache disappear. By morning the catarrh, cold-in-head or catarrhal sore throat will be gone.

End such misery now! Get the small bottle of "Ely's Cream Balm" at any drug store. This sweet, fragrant balm dissolves by the heat of the nostrils; penetrates and heals the inflamed, swollen membrane which lines the nose, head and throat; clears the air passages; stops nasty discharges and a feeling of cleansing, soothing relief comes immediately.

Don't lay awake tonight struggling for breath, with head stuffed, nostrils closed, hawking and blowing. Catarrh or a cold, with its running nose, foul mucous dropping into the throat, and raw dryness is distressing but truly needless.

Put your faith—just once—in "Ely's Cream Balm" and your cold or catarrh will surely disappear.—Adv.

KNIGHTS OF COLUMBUS PLAN FOR CELEBRATION

Plans have been completed for the observance of Washington Birthday here Monday night by Watchung Council, Knights of Columbus of this city, and the Councils of Somerville and Westfield, the affair being arranged to be held in the Columbus Club house on West Front street. A banquet will be held in conjunction with the celebration and speakers prominent in the work of the organization will be present as speakers, including Judge Mark Sullivan and Father Mulvey.

The committee in charge of the affair is composed of D. J. Couraine, John McCarthy, Harry Pasch, John Caffrey and Joseph F. O'Keefe. Mayors Stewart, of this City; Evans, of Westfield, and Steele, of Somerville, have been invited to attend.

PRESIDENT RECEIVES CALLERS.

(By Telegraph to The Daily Press.)

Washington, D. C., Feb. 18.—The President was in his office today conferring with Congressional callers. He is not robust as his appearance shows, and has to take care of himself, but he did not give indications of being a really sick man.

PERSONAL.

Mr. and Mrs. Francis W. Frost, of Madison avenue, are parents of a son, born to them on Sunday.

Rev. Charles H. Kues, the new rector of Holy Cross church, the borough, is now living at 143 Grove street.

Roger F. Murray, of West Eighth street, is spending a short time in New York, taking special treatment for nervous troubles.

—Advertise in the Daily Press. It pays.

KING ALBERT.

Belgian Monarch Thrown From Horse and Has Arm Broken.

Photo by American Press Association.

Albert I., king of the Belgians, broke his left arm when he was thrown from his horse while riding in the forest of Soignies, not far from the battlefield of Waterloo. His escape from even more serious injury was a narrow one, and the report of the accident caused much public concern in the Belgian capital. The king's physician, however, allayed anxiety by declaring that no graver consequences were likely to ensue from the accident, as the king's general health is good and he is a young man, not yet thirty-nine years old.

TO PROBE GOV. GLYNN WHILE COMPTROLLER

Assembly to Investigate His Term Under Hughes.

Albany, N. Y., Feb. 18.—Governor Martin H. Glynn's record as state comptroller under Governor Charles E. Hughes during the years 1907 and 1908 is to be investigated by the assembly probe committee, of which John L. Sullivan of Chautauqua is chairman.

When Chairman Sullivan was asked the question he said: "Well, if there is anything wrong in Mr. Glynn's record as comptroller we expect to find it. We are not telling what information has been laid before the committee, but I can say there will be such an investigation."

Mr. Sullivan would say nothing more about the matter.

The comptroller's department is one of those which the committee intends to make a general investigation of, it was learned. This, as well as the state engineer's department, both elective officers, will be gone into thoroughly.

Chairman Sullivan spent some time trying to get into comunication with John A. Hennessy, who was Governor Sulzer's special graft investigator and who secured a number of indictments in connection with the state highways. Mr. Sullivan says he expects to make Hennessy the chief investigator for the committee, believing that his former investigations will make him a valuable man in that work.

"It would take any other man three or four months to get as far as Mr. Hennessy already has gone," said Chairman Sullivan, "and that would be so much wasted time to us. If we can get Mr. Hennessy we feel sure he will be able to bring to light some things of which the people at large do not even dream."

General Markets.

New York, Feb. 18.

BUTTER—Unsettled; receipts, 9,200 packages; creamery, extras, lb., 30c.; firsts, 26½a29½c.; seconds, 24a26c.; held, extras, 29a29½c.; firsts, 26a28c.; seconds, 23a25½c.; state dairy, tubs, finest, 29½c.; common to fair, 25½a28½c.; good to prime, 20a25c.; process, extras, 22½a23c.; firsts, 21a22c.; seconds, 20a20½c.; imitation creamery, firsts, 21½a22½c.; factory, current make, firsts, 20½a21c.; seconds, 20c.; packing stock, held, 18a19½c.; current make, No. 2, 18½c.; No. 3, 16a18c.

CHEESE—Irregular; receipts, 1,109 boxes; state, whole milk, specials, white, held, lb., 18a18½c.; winter, 17½a17¾c.; colored, held, 18a18¼c.; winter, 17½a17¾c.; average fancy, white, held, 17½a17¾c.; winter, 17a17¼c.; colored, held, 17½a17¾c.; winter, 17a17¼c.; skims, specials, 13½a14¼c.; good to choice, held, 11a12½c.

EGGS—Unsettled and weak; receipts, 15,206 cases; fresh gathered extras, doz., 31a31½c.; extra firsts, 30½c.; firsts, 29½a30c.; seconds, 27½a29c.; refrigerator, firsts, 26a26½c.; seconds, 24a25c.; state, Pennsylvania and nearby hennery whites, 39a40c.; gathered whites, 39c.; hennery browns, 31½c.; gathered browns and mixed colors, 30a30½c.

LIVE POULTRY—Supplies light; stronger and unsettled.

Live Stock Market.

Pittsburgh, Feb. 18.

CATTLE—Supply light; market steady; choice, $8.75a9; prime, $8.50a8.85; good, $8.10a8.40; tidy butchers', $7.90a8.15; fair, $7.25a7.75; common, $6.50a7; heifers, $5.50a8; common to good fat bulls, $4.50a7.50; common to good fat cows, $3.50a7; fresh cows and springers, $45a80.

SHEEP AND LAMBS—Supply light; market steady; prime wethers, $6.10a6.25; good mixed, $5.60a6; fair, $5a5.50; culls and common, $3a5.50; lambs, $5.50a8; veal calves, $11.50a12; heavy and thin calves, $7.50a8.

—Advertise in the Daily Press. It pays.

—Daily Press want ads. bring results.

NOTES FROM LABOR FIELD

Union waitresses in Seattle have a home of their own.

France has a trade union membership of over a million.

The employment of persons under sixteen in Germany is controlled by special laws.

More than sixty-five thousand persons are employed in the iron mines of the United States.

Agricultural workers in England have been promised six dollars a week for a twelve-hour day.

The British Columbia Federation of Labor has passed resolutions favoring woman suffrage, and the exclusion of Asiatics.

The Boston Elevator Operators and Porters' Union has decided that their minimum wage rate shall be $15 a week after March 1.

The National Association of Letter Carriers will tae a referendum vote to settle the question of affiliation with the American Federation of Labor.

Members of Congress holding trades union cards will be guests of honor at a banquet to be given in Washington on February 24 by the Washington Building Trades Council.

In case of illness of employes of the London postoffice they may be absent on full pay for as much as six months and on half pay for another six months.

Dr. Charles W. Eliot, president emeritus of Harvard University, is of the opinion that the present industrial warfare can be ended only by profit sharing and the elimination of the labor unions.

Every postoffice in the United States would be made an employment agency in which a list of cities where labor is wanted would be kept, under a bill which Congress will be urged to pass by the Eight Hour League of America.

A ruling by the Oregon Welfare Commission, now in effect, prescribes a minimum wage of $8.25 a week for women employed in industrial occupations in the State of Oregon, and fixes forty-four hours as the maximum time they may be employed in any one week.

In the year recently ended there were a total of 120 strikes in New Jersey, not counting the great strikes in the silk mills. Twenty-four of the 120 strikes were successful, twenty-eight partly successful and sixty-eight were failures. Twenty-four causes were assigned for these strikes.

Charles B. Hawkes and Marsden G. Scott, the rival candidates to succeed James M. Lynch as president of the International Typographical Union, are both members of the famous "Big Six" union of New York city. The election will be decided by a referendum vote of the entire membership of the organization during the present month. The ballots will be forwarded to the international headquarters at Indianapolis, where the result will be announced early in March.

Under the joint auspices of the National Association for Labor Legislation and the American Section of the International Association on Unemployment a national conference on unemployment is to be held in Washington at the end of this month. Governors of all the States and the mayors of the principal industrial cities have been requested to appoint delegates to the conference. Reports on recent unemployment conditions, constructive proposals for the prevention of unemployment, and plans for immediate action towards the relief of the present unemployment will be considered.

SUED BY FORMER MANAGER.

Metuchen, Feb. 18.—Truman T. Pierson has sued the Metuchen Gas Light Company for $600. Papers were served yesterday on Patrick Convery, of Perth Amboy, president of the company. Although Mr. Pierson is still the statutory agent of the concern the sheriff decided that as he is the plaintiff he ought to serve somebody else. Mr. Pierson says the $600 he asks represents unpaid salary and office rent. He retired a short time ago after serving several years as superintendent and manager.

"DANTE'S DIVINE COMEDY."

Rev. Dr. C. E. Herring, of the First Presbyterian church will give the third of his series of talks on "Dante's Divine Comedy," in Vincent chapel of the First M. E. church, at 3 o'clock tomorrow afternoon. The subject will be "The Paradiso."

D. J. COURAIN ENDORSED.

The Jefferson Democratic Club, at its last meeting, endorsed Daniel J. Courain, Jr.'s appointment on the Union County Tax Board.

—There's not a dull, nor an unimportant ad in today's paper. There's not one that may safely be overlooked by any great number of the paper's readers.

ROYAL Baking Powder

Absolutely Pure

Recognized everywhere and by experts as the very highest grade of baking powder—superior to other brands in purity, leavening strength and keeping quality.

Made from pure cream of tartar, the product of grapes, and the most healthful and useful of leavening agents.

Its use insures the bread, biscuit and cake against contamination from the cheap, improper or injurious ingredients from which lower priced baking powders may be made.

EARLY DECISION LOOKED FOR IN RAILROAD CASE

(By Telegraph to The Daily Press.)

Washington, Feb. 18.—President Wilson sent for Chairman Clark, of the Interstate Commerce Commission, today, and the conferred for half an hour. Mr. Clark declined to say what had been discussed, but it was said at the White House that the President expressed deep interest in an early decision on the application of the eastern railroads for higher freight rates. Chairman Clark believes that if the railroads will furnish their side of the case promptly, a decision will be forthcoming soon. The President does not intend to interfere in the hearings now going on. It is believed that in addition to the railroad situation the President discussed general business conditions with Mr. Clark.

SWIMMERS' CORNER

Nicholas Nerich, of the New York Athletic Club, successfully defended his 220-yard metropolitan title last Saturday night in the home pool.

With the 220-yard metropolitan championship swung out of the way the attention of followers of aquatics is now directed to the 500-yard championship, which this year will be held in Madison Square Garden during the week of the Sportsmen's Show, February 21 to 27. Nicholas Nerich and Bud Goodwin are sure to be formidable contestants for the honors.

Now that it is dennitely known that Otto Wahle, the genial czar of the A. A. U. swimming branch, is to conduct the water sports at the Sportsmen's Show in Madison Square Garden the week of February 21 to 27, a rush for applications from swimmers in all parts of the East all eager to enter the contests, may be expected. All the show's water sports program needed to insure its success was the entrance of Otto in the field.

The present holder of the title in the metropolitan 500-yard championship is N. T. Nerich, of the New York A. C. Should the event be held in the Garden Nerich will defend his title.

One of the sure entrants in fancy diving competitions will Arthur McAleenan, the present A. U. national champion. He has announced his willingness to defend his title against all comers or appear merely in an exhibition.

Feeling that every man should know how to swim the Wesleyan faculty has just adopted a regulation making a course in swimming compulsory. Classes are to be conducted daily by a regular swimming instructor and attendance will be marked as in the regular courses in the curriculum, credit being given toward the students' diplomas for the time thus spent. More than one-third of the men in college are unable to swim, according to a census recently made among the student body, and all these in consequence will be obliged to use the pool regularly each week.

THE DAILY PRESS IN LINCOLN will be found on sale or delivered to any address every afternoon by E. Purvis newsdealer.

CIVIC ASSOCIATION CONCERT PLEASES

Lotus Glee Club and "Maurice" Entertain An Appreciative Audience.

A capacity audience attended the first annual concert of the West End Civic Association held in the auditorium of the Washington public school last night and enjoyed an excellent program of music and sleight-of-hand entertainment. The Lotus Glee Club furnished the principal part of the program for the large gathering and the numbers given were cause for much enthusiastic applause. Each of the singers as well as the quartet responded to encores and the selections were well received by an appreciative audience.

"Maurice," a comedy magician of New York, presented many mystifying "stunts" with paraphernalia he had especially prepared for the occasion. These included many novelties.

The event was a marked success in every way and the civic organization was enthusiastic over the result of their efforts.

Barton K. Davis was chairman of the entertainment committee, and was assisted by Thomas C. Vail, William W. Robisonn, William J. Boyd, John J. Carroll, A. R. Parkhurst, Jr., Den J. Galbraith, J. Stephen Higham, Frank S. Power, George H. Fisher, Jr., David L. Coleman, Dr. P. B. Cregar and Joseph Edgar, Jr.

HE SPOKE OF LAND WHERE CUSTOM RULES

John M. Whiton Gives Interesting Lecture on "India" at Hope Chapel.

Under the auspices of the Men's Club of Hope chapel, a lecture on "The Far East" was delivered last night, by John M. Whiton, superintendent of the Sunday-school of the Congregational church, of this city. The lecture was well attended. The speaker spoke particularly of India, in which eastern country he has travelled extensively, referring to it as a land where custom rules, where there are great congregations of dusky people, whose love of barbaric display and costumes, handsome and bizarre, is surprising.

The development of the agricultural life of India, the speaker declared to be greatly handicapped by the unwillingness of the people, even the very poor, to labor in the fields and there is a lack of interest as regards the adoption of modern ideas of agriculture and in the use of modern farm machinery of all sorts. He also described, in a vivid manner, the religious features of life among the people of India. The lecture was highly entertaining and instructive. Numerous stereopticon slides were shown the audience, most of which depicted scenes taken from life in China and in Japan. Refreshments were served after the lecture and a "smoker" was held.

ELEVEN CANDIDATES ARE INITIATED

Freedom Castle Entertains Large Delegation From Perth Amboy Castle.

Seven candidates, brought to the lodge rooms of Freedom Castle, No. 42, Order of Knights of the Golden Eagle, of this city, by brethren of Halcyon Castle, No 35, Knights of the Golden Eagle, of Perth Amboy, were given three degrees last night by the team of the local castle. Four of their own candidates also had the three degrees conferred upon them. The occasion was enjoyable in every way. Thirty lodge members from the Perth Amboy organization were present and there was a large gathering of local members of the order to witness the ceremonies attendant upon the conferring of the degrees on the eleven candidates.

The distinguished guests present last night were Grand Chief Walton Chew, of Pitman Grove, and Vice Grand Chief John D. F. Morgan, of Camden. After the initiation of the candidates, refreshments were served and several impromptu speeches were made.

So well does the degree team of Freedom Castle, No. 42, of the Order of Golden Eagles do its work that the team has been invited to confer the degrees on a large number of candidates who are to be taken into the order in Camden, early in April. It is expected that degrees will be conferred on fully one hundred candidates at that time from all parts of the State.

APPROPRIATE $26,000 FOR SCHOOL ADDITIONS

Taxpayers of Dunellen Approve One Proposition—Turn Down Another.

Taxpayers of Dunellen, by a vote of 60 to 19, voted last night to appropriate $26,000 for the remodeling of four rooms of the Lincoln School and for the erection of a four-room addition to the present building. Plans for the contemplated improvements have already been approved by the State Board of Education. Work will be begun early this spring.

The meeting was in the nature of a special school election, held in the Whittier School. J. Newton Apgar was chairman, and A. J. Hamley, secretary. There were numerous women voters in the assemblage of whom seemed to take great interest in the proposition recently advanced to the taxpayers refused to entertain the proposition recently advanced to build a two-room addition to the Whittier School at an estimated cost of $7,000. This project was abandoned it is believed because of the lack of funds in the borough treasury and owing to the necessity for a large expenditure for the sewer project within a comparatively short time.

—Advertise in The Daily Press.

SCOOP IS A NATURAL BORN SLEUTH---AND THEN SOME

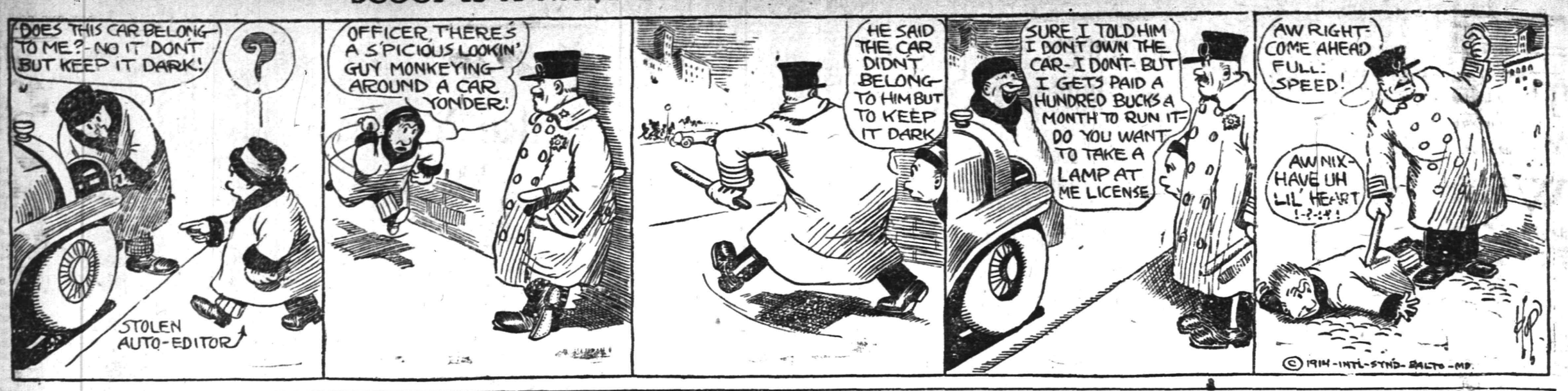

IN THE SPORTING SPOTLIGHT

SHOP EARLY AND AVOID THE RUSH

Capacity of the Y. M. C. A. Gym Is Limited and Many Will Be Turned Away.

TEAMS IN FINE FORM

Biggest Basketball Game of the Season Will Be Staged in the Association Rendezvous Tomorrow Afternoon.

Both the Plainfield and North Plainfield High School basketball teams, rivals for the interscholastic title which will be decided on the Y. M. C. A. court tomorrow afternoon, held sixty minute workouts on the association court yesterday afternoon under the direction of their respective coaches and rumor has it that everyone of the ten men selected to start the battle are in the pink of condition. When the last game was played Dunning and Abrams, of North Plainfield were on the sick list and barely able to get around prior to the contest, but both of these regulars have rounded back into shape and will be in their best form tomorrow afternoon, as evidenced by their playing in practise yesterday.

North Plainfield took the floor first and under the direction of Paul Collier, their coach, the players had a forty-five minute shooting drill and then put in fifteen minutes of hard scrimmage work. The regulars stayed in the fray during the entire quarter of an hour while two teams of substitutes were used to furnish opposition.

Plainfield's practise was vastly different and included scrimmage work almost exclusively. Jack Martin and Ralph Patch, the P. H. S. coaches, spent only ten minutes in shooting and the other forty were put to use in scrimmage work. Although pretty well fatigued after the gruelling drill the local athletes appeared to be in the best of physical condition and a fine corps of substitutes will be held in reserve by the coaches.

The game will be called promptly at 3:30 o'clock and it behooves those who are particularly anxious to get in to be on deck early as Physical Director Ostlin has had instructions from Fire Chief Doane to limit the number of spectators and as soon as the gallery and playing floor is comfortably filled the doors will be closed.

A special premium has been placed on gallery seats and the cheering factions of the two schools have engaged their respective blocks of seats for the occasion. The cheer leaders have been rehearsing a set of noisy howls and the rivalry between the two factions is at a high ebb just at present.

The teams will start the game with the following personnels:

PLAINFIELD — N. PLAINFIELD.
Hetfield ..... Love — forward
Snyder ..... Van Mater — forward
Gavett ..... Dunning — centre
Peacock ..... Burner — guard
Rosenson ..... Abrams — guard

$50,000 FOR OLYMPICS.

Berlin, Feb. 18.—By a considerable majority, the German Imperial Parliament yesterday granted an appropriation of $50,000 for the Olympic games to be held here in 1916. The appropriation had at first been rejected by the Budget Committee on January 15, but on this occasion the leaders of the Clerical Party gave their followers freedom of action in the matter, and all except a few of them voted in favor of the appropriation.

Queries, Comment and Answers

Sporting Editor:

Query—What is the meaning of the contraction "et al?"—M. C. F.

Answer—"Et al" (et alibil) means "and elsewhere."

Sporting Editor:

Query—What is the indoor record for the 60-yard dash and by whom is it held?—X. W. R.

Answer—Howard P. Drew, of the Springfield High School, established an indoor record at the Fordham University games held in New York city, January 25, 1913, of seven seconds. This mark still stands.

Sporting Editor:

Query—What is the law regarding the cleaning of snow from sidewalks? How soon after the storm stops do I have to have my walk cleaned?—N. E. B.

Answer—Two hours after the storm abates the city men will clean the snow off your walks and the item of expense will be tacked on your tax bill.

Sporting Editor:

Query—When will the next meeting of the Sunday-school Baseball League be held?—N. H. T.

Answer—No date has been set as yet, but the Sunday-school moguls will probably get together in the near future and if you have an application to present you had better watch the newspapers for the date, which will be announced shortly before the session.

Sporting Editor:

Query—When it's 12 o'clock noon in Plainfield, what time is it in Paris, France?—D. D. G.

Answer—When it's 12 o'clock noon here it is 5:09 p. m. in Paris.

Sporting Editor:

Query—What nights do the Knights of te Golden Eagle meet in this city?—K. O. C.

Answer—Freedom Castle, No. 42, Knights of the Golden Eagle meet in every Tuesday night in the Babcock building.

Sporting Editor:

Query—What time does the mail arrive here from Warrenville every day —J. S.

Answer—It arrives here daily at 1 p. m.

SKEETERTOWN ELKS TAKE ODD GAME FROM ELIZABETH

ELKS' LEAGUE RECORD.

	W.	L.	H. S.
Newark	34	14	1050
New Brunswick	31	17	1051
Paterson	30	18	1011
Jersey City	30	21	1019
Hoboken	26	22	1032
Elizabeth	24	24	1057
New York	22	26	1008
Plainfield	20	25	1029
Rahway	15	33	950
Orange	8	40	96[illegible]

In an Elks' League match at Jersey City last night, the home five captured two games out of three from the Elizabeth bowlers. The match was a decidedly close and interesting affair. Jersey City started with 897 and finished five pins to the good. In the next encounter Elizabeth had 894 and its advantage was five pins. In the final and deciding clash the pinning was classy and Jersey City with 975 finished twelve pins ahead. Maloney rolled 227 and 211 for Elizabeth, while Gathman had 234 and Nolte 205. Wright led the home team with 245 and Delehant rolled 214.

The scores:

ELIZABETH.			
Nolte	155	157	205
Gathman	194	179	234
Maloney	211	227	149
Clauss	195	154	196
Bock	137	177	179
	892	894	96[illegible]
JERSEY CITY.			
Wright	169	137	245
Russell	158	171	191
Delehanty	187	21[illegible]	181
Wasserman	194	178	179
Corydon	189	189	176
	897	889	97[illegible]

Y. M. H. A. BASKETBALL TEAM PLAN FOR GAME

The New Brunswick Young Men's Hebrew Association will travel to this city tomorrow night where they will be entertained by the fast local Y. M. H. A. The last time these two aggregations came together the Plainfielders came home victorious by a one point margin but the Brunswicks are confident that when they come to Plainfield this week, they will make the Plainfielders bow to them and thus even the series. The Brunswick Y. M. H. A. has been practicing hard for the last few weeks to get in trim and hope to defeat the Plainfield quintet by a comfortable margin.

A large crowd of rooters will accompany the team to this city. The Plainfielders feel confident that playing on their own court they will be able to play circles around the New Brunswickers.

A fast preliminary game will be played by the Plainfield Y. M. H. A. Juniors and the Perth Amboy Y. M. H. A. Juniors, which will draw a large crowd from the Facemaking City down the river. The quintets seem to be evenly matched.

The big game will furnish the fireworks of the evening. The teams will likely lineup as follows.

N. B. Y. M. H. A.		P. Y. M. H. A.
L. Freedman	right forward	Shrager
Spritzer	left forward	B. Rosenson
Polinsky	centre	Hochberger
Soloman	right guard	Abrams
Pear	left guard	H. Rosenson

OFFICIALS SELECTED FOR CHAMPIONSHIP COURT MATCH

It was announced this morning that Ralph E. Martin, principal of the Westfield High School, had been secured to act in the capacity of umpire at the interscholastic league championship match on the Y. M. C. A. court tomorrow afternoon, and McNamee will referee. Martin is a familiar official in local basketball circles and until recently he was the central figure in all of the championship matches. Some hitch occurred yesterday afternoon over the selection of an umpire as Martin has always acted as a referee and it was thought likely that he would refuse to act as second man. The financial end of the deal was satisfactory to him, however, and he consented to be on hand for the big game.

At a conference of the managers and coaches of the two teams held late yesterday, final preparations were made for the third game and it was decided that scorers and timers representing both factions would officiate tomorrow, although no definite officials were named at that time. It was also decided to call the game at 4 o'clock.

—To a merchant, the "cost of ADEQUATE ADVERTISING is a mere incident. While the cost of inadequate advertising is always difficult to meet.

WHY MURPHY FIRED JOHNNY EVERS.

President Murphy, of the Chicago club, fired Manager John Evers for an alleged bone-headed play to which Murphy charges the loss of the post-season series to the White Sox.

The score was 0 to 0 with the Cubs at bat in the last half of the ninth inning. Archer, a comparatively slow runner, opened with a base hit. Evers had two slower men, Bresnahan and Needham, as reserve catchers, and three players faster than Archer on the bench. Murphy says Evers should have taken Archer out and sent a faster man to first. Cheney had pitched nine innings and held the Sox scoreless. Murphy says Evers should have sent a substitute to bat for Cheney. Cheney is a good bunter, a fair hitter, and was pitching well. Should Evers have made the change?

"Sportdom Tips"

THAT OFFICIAL QUESTION

During the past few days many erroneous reports have been circulated concerning that third and deciding game of the Interscholastic Basketball League which will be pulled off on the Y. M. C. A. court tomorrow afternoon and the officiating stunt is occupying more space and causing more comment than the game itself. Martin, of Westfield; Rimmer, of Hope Chapel; and Lidgate, of Scotch Plains, are three of the aspirants to the job and although some of the group mentioned in the matter is campaigning for the task various misleading reports have been spread each day concerning the duo that will finally land the job. All three of these men are competent to handle the all important contest either from an umpire position or from the central position and it matters little just at present what couple will finally be entrusted with the task. A couple of those mentioned in connection with the officiating task have been objects of wealth of comment, both favorable and unfavorable, and for the most part these criticisms have had no foundation.

A GRAND FINALE.

Tomorrow will wind up another season of Interscholastic League basketball and which ever way the big contest ends tomorrow afternoon it will put a grand finale on one of the best seasons of interscholastic competition held in recent years. Last year Plainfield won the third and deciding contest in Saengerbund Hall after an overtime period of play and the locals are out to duplicate their feat this season although not along the same strenuous lines. Last season the competition was decidedly closer than this year and the fact that Plainfield and North Plainfield won their initial victories on their home courts was only in keeping with precedent. This season, however, North Plainfield crossed the brook and walloped Plainfield on the latter's home court and Plainfield turned around and sprang the surprise of the season in whipping the boroughites on a court on which they have been well nigh invincible all season. This sudden turn in affairs has led an interesting aspect to the third game and the crowd that will attend the big show tomorrow afternoon will without doubt be the largest ever housed in the association "gym."

BASEBALL PROSPECTS.

Veteran material will play a prominent part in the diamond competition of all three local schools during the coming season if early prospects may be taken as a criterion. Leal School has seven or eight old timers, Plainfield has at least six and North Plainfield is fluent with veterans and substitutes who starred last year. An interscholastic cup race this year would induce some better rivalry than was evidenced last season and another league will no doubt be formed between Plainfield and North Plainfield High Schools and Leal School. The private school youths as yet have no home field on which to play but Hyde Oval in the borough and Parker Field would make ideal playing grounds for the school boy league. Hyde Oval will be put in excellent condition before the season opens and will probably rival Parker Field for advantages as the result of a little hard work on the part of Captain Ralph Smalley and his men.

SIMMONS, WHO PLAYED HERE LAST YEAR, SIGNED BY FEDS

George Simmons, a teammate of Jack Martin's who made a big hit with the local fans here last season when he appeared with the All-Star team led by Martin in two games with the Plainfield baseball team, has been corraled by the Federal League. Simmons was signed by Otto Knabe, manager of the Baltimore team and attached his signature to a three-year contract calling for $4,000 per season. On signing, $2,000 was turned over to the slugging infielder. These are much better terms than Rochester, with whom he played last year, could afford to offer.

Last year Simmons played in 125 games at second base, finishing eighteenth in the list with a percentage of .932. He covered first base in twenty-five games and was nineteenth, his percentage being .977. But it was as a wielder of the bludgeon that he shone, batting .339 in 150 games, which topped the league. Simmons always was a great hitter and that was what attracted Knabe to him.

ANNUAL Y. W. C. A. GAME WITH TRENTON IS ARRANGED

As has been the annual custom for the past few years, the Y. W. C. A. basketball team will go to Trenton Saturday night to play the Association quintet of that place in the yearly out-of-town contest. Last year and the year previous, Trenton succeeded in nabbing the two engagements staged between the local and Capitol city rivals and the locals are naturally out to turn the tables on this occasion.

Strengthened by the addition of Miss Clara Smith, the Association team will go to Trenton prepared for a victory and while the home five will have practically the same stellar outfit as appeared here last season and will have the added advantage of playing on their home court the locals are confident of turning the tables.

LOCAL LEAGUE GAME.

The Olive Branch bowling team of the Nights of Columbus Bowling League is scheduled to meet the local Watchung Council pinners on the Plainfield alleys tonight in a regular league series.

—Advertise in the Daily Press. It brings results.

BASEBALL NOTES

George Davis, the former big league shortstop, is coaching the Amherst College baseball squad.

Tom Clarke and Grover Cleveland Hartley, of the St. Louis Cardinals, have declined to sign contracts at the terms offered.

William B. Hanna, a well known New York baseball writer, has been appointed official scorer of the New York Giants.

Joe Berger and Joseph Blackburne are to fight it out for the regular job at second base for the Chicago White Sox.

The Kansas State League has been reorganized, with Great Bend, Salina, Hutchinson, Newton, Clay Center and Emporia making up the circuit.

Contrary to published reports, Catcher "Gabby" Street did not jump to the Federals. The former battery-mate of Walter Johnson has signed with the Chattanooga Southern League team.

George Graham the new president of the Tri-State League, believes in the strict enforcement of a monthly salary limit. At the same time he advocates abolishing the individual limit of $175 a month.

The Louisville club of the American Association, will pitch its training camp this spring at Fort Myers, Fla. This will be the first time the Colonels have ever journeyed to the South for spring practice.

The flop of "Hap" Myers to the Federal League cost the Boston Braves $3,500. Boston traded Myers to Rochester for Quinn and Schmidt and agreed to pay Rochester $3,500 if Myers was not delivered.

Pitcher "Big Ed" Walsh was the first member of the White Sox to report at Paso Robles, Cal., where the Chicago team is to get into condition this year. Ed believes he is due for a great year on the mound.

WITH THE BOXERS

Georges Carpentier, the French champion, has declined an offer to meet Eddie McGoorty.

February 23 has been selected as the date for the Leo Houck-Willie Meehan bout at San Francisco.

Followers of the boxing game in Texas will make an effort to have a new boxing law passed in that State.

Manager Aleck McLean hopes to sign up Gilbert Gallant for another match in San Francisco this month.

Eddie Campi, the Los Angeles boxer, is to quit the bantamweight ranks as he can no longer make the weight in good condition.

George Chip, the Scranton whale, will start another boxing campaign February 24. On that date he is to tackle Gus Christie in Pittsburgh.

YOUNG GEORGE WASHINGTON got into mischief destroying his father's orchard with his little hatchet, because he wasn't provided with the sports that a healthy boy loves to indulge in. If he had had one of the speedy **Reading Standard or Hudson bicycles** he would have been spinning over the road as you should be by Washington's Birthday, by securing a **Reading Standard or Hudson Wheel at**

LEO ZEISEL

Bicycles, Sundries, Musical Instruments and Sporting Goods. Temporary at 328 W. Front St. Permanent Headquarters after March 1st, 222 W. Front St., Next Door to Proctor's.

BOWLING TOURNAMENT NOW IN FULL SWING

Scotch Plains Pinners Are Hitting the Wooden Bulkheads in Fine Form.

Supervisor Batterson, of the Scotch Plains Parish House, announced this morning the present standing of the entrants in the Parish House bowling tourney now in progress at that rendezvous. Hatfield is at present leading the pack with five wins and one defeat and MacCauley is running a good second with four and two.

"Nibs" Hand is the holder of the high individual average at the present time with 162 to his credit, and is dividing honors with Ward for high score with a mark of 207.

The standing:

	W.	L.	P. C
Hatfield	5	2	.714
MacCauley	4	2	.665
E. Hand	7	4	.636
Weldon	6	5	.545
Rhinehart	6	6	.500
Ward	3	3	.500
Guest	5	5	.500
Jahn	1	3	.250
F. Hand	1	7	.125
Goodwin	0	0	.000

GIANTS TO LEAVE FOR MARLIN.

New York, Feb. 18.—A bunch of the champion New York Giants gathered in town today, preparatory to starting tomorrow for the training camp at Marlin Texas. Among those who will make the trip are nearly all the young players, the entire catching staff and Pitcher Christy Mathewson. The majority of the old players excepting those who are on the world tour with Manager McGraw, will start for Marlin in another week. The world tourists will join the club the second week in March and then will commence a series of exhibition games which will continue until the regular season opens in April.

MAY CANCEL GAME.

Because of the hard game on tap for the Plainfield High School tomorrow afternoon, rumor has it that the contest scheduled for Friday afternoon, to be played in this city with the Dickinson High School team, of Jersey City, as opponents, will be called off until some future time.

SECOND TEAM GAME.

A basketball game has been arranged between the Y. M. C. A. second team and the Netherwood A. C., to be staged as a preliminary to the first team contest Saturday night.

Y. M. C. A. PRACTISE.

Basketball practise has been ordered for the Y. M. C. A. team for tonight, and Captain Glover will put his charges through a stiff drill starting at 8 o'clock.

TO PURIFY POLITICS IN WARREN

Phillipsburg, Feb. 18.—The first steps toward the formation of a permanent organization for Warren county for the betterment of political conditions, were taken at a meeting held here in Parochial Hall, when more than 200 voters of Phillipsburg enrolled as members of the organization. These officers were elected: President, John L. Monahan; vice-president, Cooper Meyers; recording secretary, C. J. Kelly; financial secretary, Robert Tirrell; treasurer, A. E. Person; executive committee, Harry Lott, William Edinger, William Shanaberger; advisory committee, B. E. Tighe, Joseph Stires, Edward Korp, Jr., Francis McHugh and John Caton. The meeting was called to order by C. J. Kelly, who, together with B. E. Tighe, explained the purpose of the association. Another meeting will be held next Sunday morning.

THE DAILY PRESS IN BOUND BROOK will be found on sale or delivered to any address every afternoon by Hoagland Union News Stand at station, and A. Aaron, newsdealer.

Announcing

The New Typewriter OLIVER No. 7

WE ANNOUNCE AN AMAZING MODEL—The OLIVER No. 7—a typewriter of superexcellence, with automatic devices and refinements that mark the zenith of typewriter progress. A marvel of beauty, speed and easy action. Typewriting efficiency raised to the nth power.

The OLIVER No. 7 embodies all previous Oliver innovations and new self-acting devices never before seen on any typewriter. A leap in advance which places The Oliver ten years ahead of its time. So smooth in action, so light to the touch, so easy to run, that experts are amazed. A model that means to the typist delightful ease of operation.

A model that means a higher standard of tyepwriting, longer and better service.

The No. 7 is now on exhibit and sale at all Oliver Branches and Agencies throughout the United States.

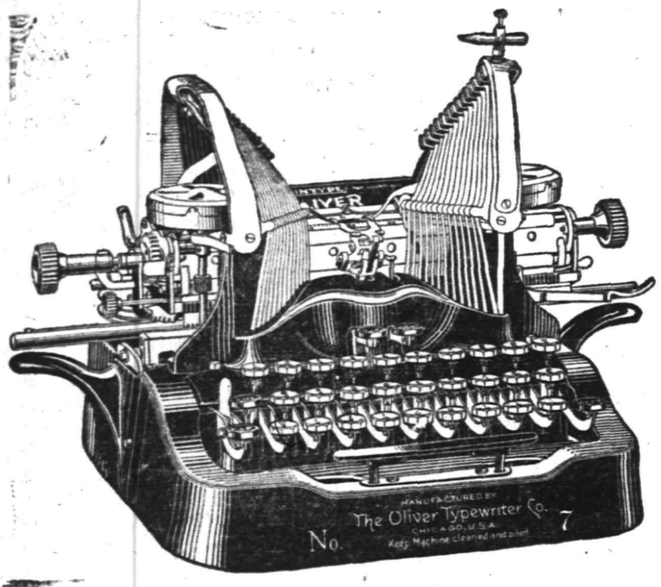

The new model has more improvements, refinements and new uses than we can even enumerate here.

The "cushioned keyboard" with "anchor keys" and the new automatic features mean less work for the hands, less strain on the eyes, less manual and mental effort.

With all of these masterly mechanical improvements we have made the machine more beautiful and symmetrical. From every standpoint The OLIVER No. 7 attains superlative excellence.

Nothing you could wish for has been omitted. The new devices, refinements, improvements and conveniences found on the No. 7 represent an enormous outlay and vastly increase its value—the price has not been advanced one penny. We shall even continue in force our popular 17-Cents-a-Day purchase plan, the same as on previous Oliver models.

The OLIVER No. 7, equipped with the famous Printype, if desired, without extra charge.

You owe it to yourself to see the new machine before you buy any typewriter at any price. Note its beauty, speed and easy action, its wonderful automatic devices. Try it on any work that is ever done on typewriters. Try it on many kinds of work that no other typewriter will do.

It is a significant fact that the typewriter that introduced such epoch-making innovations as visible writing, visible reading, Printype, etc., should be the first to introduce automatic methods of operation.

The OLIVER Typewriter Co.
310 Broadway, New York, N. Y.

ASK THE MAN

for whom we have done plumbing and tinning of any description whether it wasn't an expert and scientific job. Or permit us to refer you to them, and when you want anything done in our line you will come to us. Let us give you an estimate on new or old work.

Work guaranteed satisfactorily done.

A stock of Hardware and Housefurnishing Goods unequalled in the city.

Let us serve you.

A. M. GRIFFEN CO.

119-121-123 E. Front St., Plainfield N. J.

Two 'Phones 6—214

FLEXIBLE FLYER SLEDS

The sled that steers is the one that sells the easiest because the boys and girls want the fastest and best sled on the hill.

FLEXIBLE FLYERS are the most popular sled on the market today.

FLEXIBLE FLYERS will out-last three ordinary sleds; they are handsomely finished and are swifter, safer and stronger than any other sled.

Made in six sizes from 36 to 101 inches long.

FOR SALE BY

Gayle Hardware Co.

GENERAL HARDWARE AND HOUSEFURNISHINGS

'Phone 398 Front Street and Park Avenue

TRY A PRESS WANT AD.

GORE'S FATE IS NOW UP TO JURY

Mrs. Bond Weeps as Her Lawyer Pleads.

SENATOR NOT DISTURBED

Sat Motionless During a Scathing Denunciation of Accused's Attorney. Judge In Charge Tells Jury to Carefully Weigh All of the Evidence.

Oklahoma City, Okla, Feb. 18.—The fate of United States Senator T. P. Gore, who is being sued by Mrs. Minnie E. Bond for $50,000 damages for alleged indignities, now rests with the jury. Mrs. Bond wept as her attorney pleaded with the jury.

Mrs. Gore, wife of the senator, leaned forward, smiling as if to scorn, as the woman who accused her husband of attacking her in a Washington hotel brushed the tears from her eyes.

Giddings contrasted Mrs. Gore and Mrs. Bond.

"Look at these two women," he said, pointing first at Mrs. Bond then Mrs. Gore. "One in her modest suit of black, the other in all her finery."

Senator Gore sat motionless through a scathing denunciation of Mrs. Bond's lawyer. Occasionally he brushed the knob of his heavy cane across his lips or tapped himself on the forehead. Mrs. Gore frequently whispered comments to John M. Young, defense lawyer.

This dramatic scene occurred during the summing up in the case which reached the jury stage. After attorneys for both the plaintiff and defense rested, Judge Clark immediately began the reading of his instructions to the jury.

Following Judge Clark's instructions to the jury arguments were started and the case was given to the jury.

Telegrams of Sympathy.

Decision by both the plaintiff and defense to rest their case eliminated the testimony of James R. Jacobs, one of the Oklahoma men who entered the room in the Washington hotel at the time the senator and Mrs. Bond were there, and who was expected to be one of the plaintiff's chief witnesses.

Scores of telegrams were received by Senator Gore from friends all over the country, expressing sympathy and confidence in him. A characteristic message was from L. M. Nichols of Bristow, Okla., who said:

"This is no time for a pillow fight. Turn on the hot stuff."

The court instructed the jury to judge the evidence and credibility of the witnesses, both for the plaintiff and defendant. Judge Clark referred to the alleged conspiracy against the senator, and the jury was told that if there was a conspiracy, and it was known to Mrs. Bond, then she was a party to it and was not entitled to recover damages.

As to character, the instructions said the previous character of Mrs Bond or Senator Gore had no bearing on the case. The court said if the jury believed an attack was attempted, then the verdict should be for the plaintiff. If there was no attempt, or if there was a conspiracy in which Mrs. Bond was a party, then the verdict must be for the defendant, the court held.

SOLEMN RITES OVER BACON.

Simplicity Marked Funeral Services In Senate Chamber.

Washington, Feb. 18.—In the ornate chamber in which most of his triumphs were gained final tribute was paid to Augustus O. Bacon, late United States senator from Georgia. There was no eulogy, no flowers, no music; just the solemn, simple funeral service of the Episcopal church, to which the dead statesman belonged. The prayer was by the Rev. Forrest J. Prettyman chaplain of the senate; the regular ritualistic funeral service was read by the Right Rev. Alfred Harding, Protestant Episcopal bishop of Washington, and the chaplain pronounced the final benediction.

The seats on the floor had been reserved for the members of the senate and house, the supreme court and the admiral of the navy and the chief of staff of the army, the cabinet and members of the diplomatic corps. In addition the regents and secretary of the Smithsonian institution were present.

HANG UNCONSCIOUS MAN.

Calgary Authorities Wouldn't Wait For Murderer to Recover.

Calgary, Alberta, Feb. 18.—After having been in a state of coma for three days William Jasper Collins was hanged in the local jail yard without regaining consciousness. Collins confessed to killing J. T. Benson, a farmer for whom he worked. Later he repudiated the confession. The minister of justice refused a stay of execution.

President at Work Again.

Washington, Feb. 18.—President Wilson was back at his desk looking a little pale and with a slight huskiness in his throat as a result of his recent cold. He was anxious to resume his regular workday program, including a cabinet meeting, but Dr. Grayson forbade him going out of doors.

—Some store may be placing on "special sale" just now the article you have not felt like paying "regular" prices for.

MRS. T. P. GORE.

Wife of Senator Who Remained Loyal During Ordeal.

Photo by American Press Association.

FIVE LOST IN GALE; 3 FROZEN IN RIGGING

Eight Others Are Rescued by Life Savers.

Wellfleet, Mass., Feb. 18.—Five men lost their lives, one was seriously injured and eight are in a critical condition from frostbite and exposure in the wreck of the Italian bark Castagnia, which went ashore in a blizzard on Cape Cod, a mile and a half south of the Cahoon's Hollow life saving station. The vessel is slowly breaking up under the pounding of the waves, with the bodies of three men frozen in the rigging where they were lashed.

Captain Garver, in command of the bark, was washed overboard and drowned. Three sailors froze to death in the rigging and one died of exposure in the lifeboat in which the first mate and seven seamen were being rescued by life saving crews. Captain Tobin of the Cahoon's Hollow life saving station was crushed and seriously hurt by a lifeboat which was hurled back upon the beach by a wave when an attempt was made to launch it. The loss of life was the largest in a wreck on Cape Cod in twelve years.

The Castagnia, bound from Montevideo to Boston with a cargo of phosphate rock, struck the bar in a blinding snowstorm which accompanied a sixty mile gale. The vessel struck heavily, and the great waves pounded her for hours, washing away almost all the superstructure and sending hundreds of tons of water along the deck every minute. Captain Garvar ordered his men aloft, and each tied himself firmly in the spars.

There they stayed for hours in the driving blizzard, with the vessel slowly going to pieces beneath them. At dawn the beach patrol sighted the stranded vessel only 300 yards off shore. The combined life saving crews of the Nauset and Cahoon's Hollow stations were immediately summoned.

MRS. BUFFUM IS AMUSED.

Woman Accused of Murder Amused by Prospective Juror's Answer.

Little Valley, N. Y., Feb. 18.—As the work of selecting a jury to try Mrs. Cynthia Buffum, charged with having poisoned her husband in order that she might be free to marry Ernest Frahm, a farm hand, proceeded, the accused woman took a lively interest in the questioning of prospective jurors. She laughed heartily when James Phillips gave his age as twenty-three and said he was married and had five children, the oldest thirteen years. Phillips then corrected himself, saying he was thirty-eight years old.

Mrs. Buffum's attorneys have decided they will enter no plea of insanity. It is understood that the accused woman will not be forced to testify against Frahm, who is also charged with murder. She exacted this promise before appearing before the grand jury.

VILLAGE BURNED IN SPAIN.

Destruction of Espinosa With Reports of Loss of Lives.

Madrid, Feb. 18.—Fire destroyed the village of Espinosa de los Caballeros, in the province of Avila, and dispatches refer indefinitely to numerous dead and injured. The flames broke out in the dead of night and were fanned by a strong wind until every house in the place was on fire.

Espinosa de los Caballeros is a small agricultural center.

Weather Forecast.

Snow, with rising temperature, followed by fair in afternoon; tomorrow unsettled, with moderate west winds.

—You can make it pay you to read the store ads in today's paper—make it pay you in actual savings on purchases you need to make. Try the experiment.

Make Your Kisses As Welcome As You!

Purify your breath instantly of tobacco, vegetable or other odors with

WRIGLEY'S SPEARMINT

It relieves heartburn or flatulence. It brightens your teeth, aids your digestion, sharpens your appetite.

This *clean, pure, healthful* gum is the most delicious and beneficial pastime known.

It's the hospitality confection. It's ideal to have in the house for family or friends. It stays fresh until used. ***Be SURE it's WRIGLEY'S. Look for the spear***

7

BUY IT BY THE BOX

for 85 cents—of most dealers

Each box contains twenty 5 cent packages

Chew it after every meal

OUR MID-WINTER FURNITURE SALE

We are selling lots of good Furniture and Bedding at this time, for the trade know us and the character of our goods and appreciate the advantage of a sale like this—and only need to be told about it.

WE DO SELL GOOD FURNITURE AT LESS PRICES THAN ANY OTHER STORE.

Just visit our store, look through carefully, note the splendid savings on our regular goods; many odd pieces at specially low prices.

JUST NOTE THESE EXTRAORDINARY VALUES.

ODD CHIFFONIERS in many styles of oak, mahogany, birdseye maple and Circassian walnut, from ..... **$8.98 to $24.00**

ODD DRESSERS in many styles of oak, mahogany, birdseye maple and Circassian walnut, from ..... **$9.98 to $35.00**

SAMPLE BRASS BEDS, finish guaranteed— ... **$10.50, $13.50, $16.50, $18.50, $23.50**

GOOD QUALITY 9x12 AXMINSTER RUGS, $22.50 & $25.00 values, at **$18.98**

Be Sure and See Our Window Display—It Means Money Saved.

WE GIVE AND REDEEM SURETY COUPONS.

SHIRLEY & JOHNSTON

BABCOCK BUILDING PLAINFIELD, N. J.

TRY A PRESS WANT AD

Of Interest to Women and the Home

NEEDLEWORK

By

MARGARET LAWRENCE

A SMART EMBROIDERED BLOUSE

With warm weather comes the need of new washable waists, and this year the finest imported lingerie blouses are made of crêpe voil or batiste, finished with narrow embroidered collars and cuffs of the material. Most of these blouses open in the front and have either kimono or raglan sleeves. The model illustrated may be cut by pattern 7715, which comes in sizes 32 to 42, requiring 3¼ yards of 36-inch material for size 36. The transfer pattern 14664, is a very simple design, characteristic of the French imported waists, yet so simple that any home needleworker can embroider it. The pattern includes transfers for stamping the collar, cuffs, fronts and two pretty wreath motifs which may be used on the sleeves or back. The roses and wreaths should be developed in solid work and seed-stitch; the bow knots in outline, and succeeding with the small flowers in either solid work or eyelets. For a blouse as this, made of crêpe de Chine, handkerchief linen, batiste or voile, would be appropriate for wear with any suit, and will be very attractive in midsummer, with separate skirts of white serge or ratine.

Blouse pattern 7715, and transfer pattern 14664, can be supplied to readers on receipt of price, 15 cents each.

Some Cookery Suggestions

GELATIN JELLIES.

JELLIES made with gelatin and served with whipped cream are dainty and wholesome desserts for the season. They may be flavored to suit the taste. They may be made in large or small molds and should be served in glass dishes.

Lemon Jelly.—Soak one box gelatin in one pint cold water two minutes; add two pints boiling water, one and one-half cupfuls sugar and stir until dissolved; add juice of three lemons. Strain through jelly bag into molds.

A Handsome Dessert.

Fruit Jelly.—First make plain lemon jelly, adding sugar according to the fruit to be used. When beginning to set add bananas, sliced thin; white grapes, oranges cut in small pieces and figs. Serve with whipped cream or a thin custard.

Orange Jelly.—Soak one-half box of gelatin in one-half cupful of cold water for three minutes. Dissolve with one cupful of boiling water, stir well, add one cupful of sugar and when that dissolves put in one pint of orange juice and the juice of a lemon. Mix thoroughly.

Leftover Coffee.

Coffee Jelly.—Use two cupfuls of clear, strong coffee, one cupful of sugar, one cupful of boiling water, one and one-half cupfuls of cold water and one-half box of gelatin. Let the gelatin soak for three minutes in the cold water, stir the sugar into it and pour over it the boiling water and coffee; strain it into mold. When it has become cold turn it into a pretty dish. Let it get perfectly cold and serve with whipped cream.

A Cereal Dainty.

Farina Jelly.—Heat one pint of milk and one tablespoonful of farina over a slow fire until the grain softens and thickens the milk, stirring occasionally. Put one-half box of gelatin to soak in half a cupful of cold water. Stir the gelatin into the milk and farina, mix well, add one cupful powdered sugar, stir again and set away to cool. When it begins to thicken whip one quart of cream and stir it into the gelatin and farina mixture until smooth and light. Flavor with the strained juice of one orange and turn into one large mold or a number of small ones. This jelly is good for fever patients. If a mild stimulant is ordered or needed it may be flavored with one-half cupful of very good sherry.

Anna Thompson.

Daddy's Bedtime Story—

Billy Beaver's Home For His Bride.

He Worked Busily.

"I SUPPOSE," said daddy, "the most industrious and capable little animal is the beaver, for he can even help grownup men. When men are about to build bridges and they see that beavers are near by they are delighted, for they know beavers enjoy working and will help them greatly with the bridge building, and they're such a little animal, too, that it is really wonderful how much they can do.

"Billy Beaver had just asked Miss Jennie Beaver to marry him, and as she had consented Billy wanted to build a fine new house for their home. So he wandered all over the woods seeing where he thought the best place would be to have it. Of course he also wanted to be near some water, for the beaver loves swimming, and he uses the mud at the bottom of lakes and ponds to help him with his building. So at last he settled on the spot. It was in a lovely part of the woods where there were huge pine trees, and near by was a narrow river with mossy banks on either side where he could make plenty of holes in which to hide if he thought he was either being watched or disturbed. Finally he set to work. He first began by burrowing a tree. He arranged to burrow from a certain side so it would fall in the opposite direction, for beavers always arrange in which direction a tree will fall. They are very fussy about the exact spot they want the tree to be, and so they take all this care. Billy Beaver went into the river and dug up some mud. He carried it on his tail and swam to the bank with it. Then he climbed up the bank and left the mud on one side of the tree. This he did again and again, for he wanted plenty of mud to stand on while working. Of course Billy was very small, and he had picked out a huge tree to burrow.

"At last, though, after days and days of very hard work the tree began to waver, and in a few more days down it fell. Next Billy fixed the inside of his house in the hollow of the tree, and with lots and lots of moss and mud he made it very comfortable, according to his idea of comfort.

"Soon the day came for Jennie Beaver to see her new home, and Billy was wild with excitement wondering how she would like it. Billy wasn't conceited.

"But Billy could not help being a little proud of his new home, for he had planned it and worked over it with might and main to make it a lovely home.

"When Jennie Beaver arrived Billy could hardly wait to hear what she would say.

"'Oh,' she exclaimed, 'I think it's the most marvelous home I've ever seen, and I think you are the most wonderful beaver!'

"So Billy was well rewarded for his hard work, and he felt himself to be a very lucky beaver."

TRY A PRESS WANT AD

GOVERNMENT TELLS USES OF CORNMEAL

Agricultural Department Bulletin Contains Many Recipes for Housewives.

A bulletin which has just been issued by the United States Department of Agriculture is of much interest to housewives who are looking for new dishes. It tells of the varied uses to which cornmeal can be put. The peculiar consistency of cornmeal, which many houewives have found a disadvantage under some circumstances, is, according to the new farmer bulletin (No. 565), a great advantage in making griddle cakes or waffles, for it renders them very tender. Among the recipes which the bulletin recommends are the following:

Corn-Meal Pancakes.

2 cups flour.
½-cup corn meal.
1½ tablespoons baking powder.
1⅛ teaspoons salt.
One-third cup sugar.
1⅛ cups boiling water.
1¼ cups milk.
1 egg.

Add meal to boiling water and boil 5 minutes; turn into bowl, add milk and remaining dry ingredients mixed and sifted, then the egg well beaten, and butter. Cook on a greased griddle.

Corn-Meal and Wheat Waffles.

1½ cups water.
½ cup white cornmeal.
1½ cups milk.
3 cups flour.
3 tablespoons sugar.
1¼ tablespoons baking powder.
1½ teaspoons salt.
Yolks 2 eggs.
Whites 2 eggs.
2 tablespoons melted butter.

Cook the meal in boiling water 20 minutes; add milk, dry ingredients mixed and sifted, yolks of eggs well beaten, butter and whites of eggs beaten stiff. Cook on a greased waffle iron.

There is also a large variety of popular and very nutritious puddings that may be made with cornmeal although rice is probably more frequently used. The Department's experts in nutrition suggest that the housewife try these:

Indian Pudding.

5 cups milk.
One-third cup cornmeal.
½ cup molasses.
1 teaspoon salt.
1 teaspoon ginger.

Cook milk and meal in a double boiler 20 minutes; add molasses salt, and ginger; pour into buttered pudding dish and bake 2 hours in slow oven; serve with cream.

Corn-Meal and Fig Pudding.

1 cup cornmeal.
1 cup molasses.
6 cups milk (or 4 of milk and 2 of cream.)
1 cup finely chopped figs.
2 eggs.
1 teaspoon salt.

Cook the cornmeal with 4 cups of the milk, add the figs and salt. When the mixture is cool, add the eggs well beaten. Pour into a buttered pudding dish and bake in a moderate oven for 3 hours or more. When partly cooked add the remainder of the milk without stirring the pudding.

Corn-Meal and Apple Pudding.

For the figs in the above recipe substitute a pint of finely sliced or chopped sweet apples.

It is often possible to substitute cornmeal for part of the flour in making cakes. In some cases there is no special advantage in using it but it is well to know that it can be used in emergencies. In making doughnuts, however, there is a decided advantage in substituting cornmeal for part of the flour, for doughnuts so made are more likely to be tender.

Indian Meal Doughnuts.

Three-fourths cup milk.
1½ cups very fine white cornmeal.
1¼ cups wheat flour.
One-fourth cup butter.
Three-fourths cup sugar.
2 eggs well beaten.
1 teaspoon cinnamon.
2 teaspoons baking powder.
1 level teaspoon salt.

Put milk and meal into a double boiler and heat together for about 10 minutes. Add the butter and sugar to the meal. Sift together the wheat flour, baking powder, cinnamon, and salt. Add these and the eggs to the meal. Roll out on a well-floured board; cut into the desired shapes; fry in deep fat; drain and roll in powdered sugar.

Corn meal, because it requires long cooking, is peculiarly adaptable for preparation in the fireless cooker. Also, like all finely divided foods which are cooked in water, it can easily be brought to a uniformly high temperature, and there is no danger, as there is in cooking large pieces of meat, for example, that some parts will be cool when the food is put into the cooker. The large amount of water with which it is combined is also of advantage, for water has a very high specific heat, and for this reason cools off comparatively slowly. In cooking cornmeal in the fireless cooker, 5 hours at least should be allowed.

A recipe for cornmeal mush made in the fireless cooker is as follows:

1 cup meal.
1 teaspoon salt.
4½ cups water, milk, or milk and water.

Mix the ingredients and bring them to the boiling point. Place the pail in the cooker and leave for from 5 to 10 hours. If the pail holding the mush is set into another pail of hot water before being placed in the cooker, the heat will be retained better, but whether this is necessary or not depends on the efficiency of the cooker.

The new bulletin just issued, which gives these recipes and others is entitled: "Corn Meal as a Food and Ways of Using It," and may be had free upon application to the U. S. Department of Agriculture.

Practical Fashion Hints

By Alice Gibson

8023

Every woman who admires the simple one-piece dress that is so convenient and becoming will be interested in this model, No. 8023. It is cut in drop-shoulder style, closes at the side front, has a small square collar and a full length sleeve. The skirt is a six gored design. Eponge, ratine or serge would any of them make up to advantage and be suitable for street wear. A dark blue or gray ratine with collar and cuffs of brightly colored silk eponge would be most pleasing.

In finishing the hem of a heavy material of this sort, instead of turning the upper edge under it may be pinked before stitching. This gives a smooth, neat finish.

To make this dress in size 36 it requires 4¾ yards of 36 inch material.

The pattern comes in 8 sizes; 34 to 48.

This Is a Perfect Pattern.

Be sure to state right size, measuring over the fullest part of the bust for dimensions.

It may be obtained by filling out the coupon and enclosing 15 cents in stamps or coin to the Pattern Department of this paper.

COUPON

Name .....
Street and No. .....
City and State .....
Pattern No. .....
Sizes .....

A. E. Force & Co., "The Whit Store," carry all patterns in stock an the Daily Press recommends that i readers procure them there. The will be furnished by this paper whe the orders come direct to us, throug A. E. Force & Co.

Sweater Sale Still on

Those heavy Sweaters, were $6.00, now $4.75

Fancy Vests, neat patterns; were $3.50; now $2.50

Mocha Jersey Lined Gloves; were $1.75; now $1.50

Underwear to please all men; prices right.

J. R. Blair
119 PARK AVE.
The Home of Fine Neckwear.

RITZ Inc.
BABCOCK BUILDING
CANDIES, ICE CREAM, DAINTY LUNCH

THE DAILY PRESS IN SOMERVILLE will be found on sale or delivered to any address every afternoon after 4:30 by Jacob Gernert, the Main street newsdealer and stationer.

SEVEN KEYS TO BALDPATE

BY EARL DERR BIGGERS

Copyright, 1913, by the Bobbs-Merrill Company

CHAPTER XIX.

A Man From the Dark.

FOR fully five seconds Mr. Magee and the man with whom he had collided stood facing each other on the balcony. The identical moon of the summer romances now hung in the sky, and in its white glare Baldpate mountain glittered like a Christmas card.

"A lucky chance," said Mr. Magee. "You're a man I've been longing to meet, especially since the professor left his window open this afternoon."

"Indeed!" replied the other calmly. "May I ask what you want of me?"

"Certainly!" Mr. Magee laughed. "A little package. I think it's in your pocket at this minute. A package no bigger than a man's hand."

The stranger made no reply, but looked quickly about over his shoulder at the path along which he had come and then past Mr. Magee at the road that led to freedom.

"I think it's in your pocket," repeated Mr. Magee, "and I'm going to find out."

"I haven't time to argue with you," said the holder of the seventh key. His voice was cold, calculating, harsh. "Get out of my way and let me pass or"—

"Or what?" asked Billy Magee.

He watched the man lunge toward him in the moonlight. He saw the fist that had the night before been the Waterloo of Mr. Max and the mayor start on a swift, true course for his head. Quickly he dodged to one side and closed with his opponent.

Back and forth through the snow they ploughed, panting, grappling, straining. Mr. Magee soon realized that his adversary was no weakling. He was forced to call into play muscles he had not used in what seemed ages—not since he sported of an afternoon in a rather odorous college gymnasium. In moonlight and shadow, up and down, they reeled, staggered, stumbled, the sole jarring notes in that picture of Baldpate on a quiet winter's night.

"You queered the game last time," muttered the stranger. "But you'll never queer it again."

Mr. Magee saved his breath. Together they crashed against the side of the inn. Together they squirmed away across the balcony to the railing. Still back and forth, now in the moonlight, now in shadow, wildly they fought. Once Mr. Magee felt his feet slip from beneath him, but caught himself in time. His strength was going—surely—quickly. Then suddenly his opponent seemed to weaken in his grip. With a supreme effort Magee forced him down upon the balcony floor and tumbled on top of him. He felt the chill of the snow under his knees and its wetness in his cuffs.

"Now!" he cried to himself.

The other still struggled desperately. But his struggle was without success, for deftly Billy Magee drew from his pocket the precious package about which there had been so much debate on Baldpate mountain. He clasped it close, rose and ran. In another second he was inside No. 7 and had lighted a candle at the blazing logs.

Once more he examined that closely packed little bundle; once more he found it rich in greenbacks. Assuredly it was the greatly desired thing he had fought for the night before. He had it again. And this time, he told himself, he would not lose sight of it until he had placed it in the hands of the girl of the station.

The dark shadow of the man he had just robbed was hovering at his windows. Magee turned hastily to the door. As he did so it opened and Hayden entered. He carried a pistol in his hand; his face was hard, cruel, determined; his usually expressionless eyes lighted with pleasure as they fell on the package in Mr. Magee's possession.

"It seems I'm just in time," he said, "to prevent highway robbery."

"You think so?" asked Magee.

"See here, young man," remarked Hayden, glancing nervously over his shoulder. "I can't waste any time in talk. Does that money belong to you? No. Well, it does belong to me. I'm going to have it. Don't think I'm afraid to shoot to get it. The law permits a man to fire on the thief who tries to fleece him."

"The law, did you say?" laughed Billy Magee. "I wouldn't drag the law into this if I were you, Mr. Hayden. I'm sure it has no connection with events on Baldpate mountain. You would be the last to want its attention to be directed here. I've got this money and I'm going to keep it."

Hayden considered a brief moment and then swore under his breath.

"You're right," he said. "I'm not going to shoot. But there are other ways, you whippersnapper"— He dropped the revolver into his pocket and sprang forward. For the second time within ten minutes Mr. Magee steadied himself for conflict.

But Hayden stopped. Some one had entered the room through the window behind Magee. In the dim light of the candle Magee saw Hayden's face g white, his lips twitch, his eyes glaze with horrible surprise. His arms fel limply to his sides.

"Good God, Kendrick!" he said.

The voice of the man who Billy Magee had but a moment befo struggled on the balcony answered:

"Yes, Hayden. I'm back."

Hayden wet his lips with his tongue

"What—what brought you?" he asked, his voice trailing off weakly on th last word.

"What brought me?" Suddenly, a from a volcano that had long bee cold, fire blazed up in Kendrick's eyes "If a man knew the road from he back home what would it need bring him back?"

Hayden stood with his mouth part open. Almost a grotesque picture o terror he looked in that dim light Then he spoke in an odd, strained tone, more to himself than to any on else:

"I thought you were dead," he said "I told myself you'd never come back Over and over—in the night—I tol myself that. But all the time I knev —I knew you'd come."

A cry—a woman's cry—sounde from just outside the door of No. 7 Into the room came Myra Thornhill Quickly she crossed and took Kendrick's hands in hers.

"David!" she sobbed. "Oh David is it a dream—a wonderful dream?"

Kendrick looked into her eyes, sheepishly at first, then gladly as he saw what was in them. For the ligh there under the tears was such as n man could mistake. Magee saw it Hayden saw it, too, and his voice wa even more lifeless when he spoke.

"Forgive me, David," he said. " didn't mean"—

And then as he saw that Kendri did not listen he turned and walke quietly into the bedroom of No. 7, tak ing no notice of Cargan and Blan who, with the other winter guests o Baldpate, now crowded the doorwa leading to the hall. Hayden closed th bedroom door. Mr. Magee and th others stood silent, wondering. The answer came quickly—the sharp cry o a revolver behind that closed door.

It was Mr. Magee who went into th bedroom. The moonlight streamed i through the low windows and fe brightly on the bed. Across this Hay den lay. Mr. Magee made sure. I was not a pleasant thing to make sur of. Then he took the revolver fro the hand that still clasped it, covere the quiet figure on the bed and stepped back into the outer room

"He—he has killed himself," he said in a low voice, closing the bedroom door behind him.

There was a moment's frightened hush; then the voice of Kendrick rang out:

"Killed himself? I don't understand. Why should he do that? Surely not because—no"— He looked questioningly into the white face of the girl at his side; she only shook her head. "Killed himself," he repeated, like a man wakened from sleep. "I don't understand."

On tiptoe the amateur hermits of Baldpate descended to the hotel office. Mr. Magee saw the eyes of the girl of the station upon him, wide with doubt and alarm. While the others gathered in little groups and talked, he took her to one side.

"When does the next train leave for Reuton?" he asked her.

"In two hours—at 10:30," she replied.

"You must be on it," he told her. "With you will go the $200,000 package. I have it in my pocket now."

She took the news stolidly and made no reply.

"Are you afraid?" asked Magee gently. "You mustn't be. No harm can touch you. I shall stay here and see that no one follows."

"I'm not afraid," she replied. "Just startled, that's all. Did he—did he do it because you took this money—because he was afraid of what would happen?"

"You mean Hayden?" Magee said. "No. This money was not concerned in—his death. That is an affair between Kendrick and him."

"I see," answered the girl slowly. "I'm so glad it wasn't—the money. I couldn't bear it if it were."

"May I call your attention," remarked Magee, "to the fact that the long reign of 'I'm going to' is ended and the rule of 'I've done it' has begun? I've actually got the money. Somehow it doesn't seem to thrill you the way I thought it would."

"But it does—oh, it does!" cried the girl. "I was upset for a moment. It's glorious news. And with you on guard here I'm not afraid to carry it away—down the mountain—and to Reuton. I'll be with you in a moment ready for the journey."

She called Mrs. Norton, and the two went rather timidly upstairs together. Mr. Magee turned to his companions in the room and mentally called their roll. They were all there—the professor, the mayor, Max, Bland, Peters, Miss Thornhill and the newcomer Kendrick, a man prematurely old, grayed

"I will shoot any one who makes a move."

at the temples and with a face yellowed by fever. He and the professor were talking earnestly together and now the old man came and stood before Magee.

"Mr. Magee," he said seriously, "I learn from Kendrick that you have in your possession a certain package of money that has been much buffeted about here at Baldpate inn. Now, I suggest—no, I demand"—

"Pardon me, professor," Mr. Magee interrupted. "I have something to suggest, even to demand. It is that you and every one else present select a chair and sit down. I suggest, though I do not demand, that you pick comfortable chairs, for a vigil that you are about to begin will prove a long one."

"What do you mean?" asked the mayor of Reuton, coming militantly to Professor Bolton's side.

Magee did not reply. Miss Norton and her mother came dowsstairs, the former wrapped in a great coat. She stood on the bottom step, her cheeks flushed, her eyes ablaze. Mr. Magee, going to her side, reflected that she looked charming and wonderful and wished he had time to admire, but he hadn't. He took from one pocket the pistol he had removed from the hand of Hayden; from the other the celebrated package of money.

"I warn you all," he said, "I will shoot any one who makes a move for this bundle. Miss Norton is going to take it away with her. She is to catch the 10:30 train for Reuton. The train arrives at its destination at 12. Much as it pains me to say it, no one will leave this room before 12:15."

"You crook!" roared Cargan.

Mr. Magee smiled as he put the package in the girl's hand.

"Possibly," he said; "but, Mr. Cargan, the blackness of the kettle always has annoyed the pot."

The little professor of comparative literature stepped forward and stood pompously before Magee.

"One moment," he remarked. "Before you steal this money in front of our very eyes I want to inform you who I am and who I represent here."

"This is no time," replied Magee, "for light talk on the subject of blonds."

"This is the time," said the professor warmly, "for me to tell you that Mr. Kendrick here and myself represent at Baldpate inn the prosecuting attorney of Reuton county. We"—

Cargan, big, red, volcanic, interrupted.

"Drayton!" he bellowed. "Drayton sent you here? The rat! The pup! Why, I made that kid! I put him where he is! He won't dare touch me!"

"Won't he?" returned Professor Bolton. "My dear sir, you are mistaken. Drayton fully intends to prosecute you on the ground that you arranged to pass ordinance No. 45, granting the Suburban railway the privilege of merging with the Civic in exchange for this bribe of $200,000."

"He won't dare!" cried Cargan. "I made him!"

"Before election," said the professor, "I believe he often insisted to you that he would do his duty as he saw it."

"Of course he did," replied Cargan. "But that's what they all say."

"He intends to keep his word."

(to be continued)

PURE, WHOLESOME GROCERIES.

The kind you want in your home—that's the kind sold by W. W. Dunn, at Reasonable Prices, and Prompt Delivery assured.

W. W. Dunn
THE PARK GROCER
Duer Street and Lincoln Place.

B. KIVATINOS
(Successor to Kivatinos & Jelling)
Fancy Fruits, Choice Confectionery, Nuts, Cigars, etc. We make a specialty of Olive Oil.
11 W. FRONT ST. Tel. 886-W

—It is wiser to know what a thing OUGHT TO COST before buying it; and ad-readers usually do know this. is always a welcome treat to the home folks. The ad-reading women does not find the problem hard.

EVAPORATED FRUITS

Extra Large and medium size Silver Plums.

PEELED PEACHES, UNPEELED PEACHES

APRICOTS, PITTED CHERRIES,

PEARS.

NEUMAN BROS.

GROCERS

Watchung Ave. and Fifth St. Telephone 760

Efficient and Rapid Delivery Service to All Parts of the City

Mono Storage

WAREHOUSE

North Avenue

OPP. FREIGHT HOUSE

125 East Front Street

HAND'S EXPRESS CO.

OLD RELIABLE

STORAGE

All Rooms Separate, Light and Dry

Furniture Packed and Shipped

Office 69 Somerset St 'Phone 541

MURRAY'S STORAGE WAREROOMS

THE OLDEST IN THE CITY.

AT 326 TO 332 WEST FRONT ST.

Near Grove St.; all the rooms are separate, airy and dry; large and small, at very moderate prices. Many years' experience in buying, selling, handling, packing and appraising goods.

Auction Rooms at 326 West Front Street.

R. Murray, Auctioneer, 326 West Front St. Phone 666

AUCTIONEERS

The Leading

Auctioneers

W. A. SCHORB & CO.

Also Dealers in Second Hand Furniture—Bought and Sold.

120 Madison Av., Jackson Blg

Telephone 1707-W.

HENRY J. SIEBERT & CO.

1147 East Jersey St.,

ELIZABETH, N. J.

(Opp. Proctor's Theatre).

We specialize:

AWNINGS

WINDOW SHADES

CURTAIN MATERIALS

BRASS GOODS, etc.

Large assortment.

Low prices.

'Phone Elizabeth 852.

ORGANIZED 1864

THE

FIRST NATIONAL BANK

OF PLAINFIELD

A COMMERCIAL BANK WITH SAVINGS and SAFE DEPOSIT DEPARTMENTS.

FOUR PER CENT. INTEREST PAID ON SAVINGS ACCOUNTS.

PAINTERS AND DECORATORS.

JUST RECEIVED 8,000 ROLLS OF THIS YEAR'S

WALL PAPER

At special prices, selling at 8 and 10 cents per roll. This is an opportunity to secure up-to-date wallpaper at a big saving.

Woolston & Buckle

Painters and Decorators.

145 NORTH AVENUE.

Now is the Time

To paint your house—in the cool of the year, when the paint dries slowly, and consequently lasts longest. No hot sun to cause blisters. And the house painted now is preserved against the ravages of winter storms.

Distributor of John W. Masury & Son's pure colors, ready mixed paint, vanishes, glass, etc.

JAMES C. HANSEN

Tel. 346.

TIME TABLE
Plainfield Transit Co.

Auto Bus Service Between Plainfield and South Plainfield, Plainfield and Stirling, Plainfield, Warrenville and Mount Bethel.

Waiting room at Kensington Hotel, Plainfield.

PLAINFIELD and SOUTH PLAINFIELD
WEEK DAYS.

Leave Plainfield—7.45, 9.00, 11.45 a. m. 1.00, 4.00, 5.00, 7.00, 9.00, 10.20, x11.10 p. m.

Leave South Plainfield—8.00, 9.30 a. m., 12.00, 1.30, 4.30, 5.50, 7.30, 9.30, 10.45, x11.30 p. m.

xSaturdays only.

SUNDAYS.

Leave Plainfield—9.00, 12.00 a. m., 2.00 4.00, 5.00, 9.00 p. m.

Leave South Plainfield—10.00 a. m., 12.15, 2.30, 4.30, 5.30, 9.30 p. m.

PLAINFIELD, WATCHUNG, WARRENVILLE AND MT. BETHEL.
WEEK DAYS AND SUNDAYS.

Leave Plainfield—6.15 a. m., 3.00, 6.25, x11.00 p. m.

Leave Watchung—6.45 a. m., 3.15, 6.40, x11.15 p. m.

Leave Warrenville—6.55 a. m., 3.30, 6.50 x11.30 p. m.

Arrive Mt. Bethel—7.00 a. m., 7.15 p. m.

Leave Mt. Bethel—7.00 a. m., 7.15 p. m.

Leave Warrenville—7.20 a. m., 3.30, 7.30, x11.30 p. m.

Leave Watchung—7.30 a. m., 3.45, 7.40, x11.45 p. m.

Arrive Plainfield—7.45 a. m., 4.00, 7.55, x12.00 p. m.

xSaturdays only.

Sundays and holidays the bus will leave for Watchung, Warrenville and Mt. Bethel at 9.00 a. m. instead of 6.30 a. m. Other trips will be the same as week days.

PLAINFIELD and STERLING.
WEEK DAYS ONLY.

Leave Plainfield—8.45 a. m., 4.30 p. m

Leave Watchung—9.00 a. m., 4.45 p. m

Leave Stirling—9.30 a. m., 5.15 p. m.

8.45 a. m. bus connects with 9.27 a. m train at Sterling, for Newark.

4.30 p. m. bus connects with 5.15 p. m train at Sterling, from Newark.

An enclosed, electric-lighted and heated bus may be procured for an afternoon or evening, from The Plainfield Transit Co., to carry from 15 to 25 passengers to any point within a radius of 25 miles from Plainfield

R. W. CAMPBELL, Mgr., 310 Park Ave. 'Phone 130, Plainfield.

LOAN SHARK BILL PASSES SENATE

Can Charge Only 3 Per Cent on Small Loans.

SENATORS TO DINE FIELDER

Will Be Held at Atlantic City This Saturday Evening—White's Bill Exempting Traveling Salesmen From Jury Duty Passed—Children Born Out of Wedlock Can Inherit Property.

Trenton, N. J., Feb. 18.—The senate passed Senator Charles M. Egan's "loan shark" bill, which was prepared by the Russell Sage foundation. The bill makes it a misdemeanor to charge more than 3 per cent per month on loans under $300.

The senate also passed Senator Charles A. Rathbun's bill giving children born out of wedlock the right to inherit property. Senator Rathbun, who is a Republican and comes from Morris county, made an ineffectual effort to amend Senator Charles O'Connor Hennessy's concurrent resolution, which would change the state constitution so that amendments could be submitted as often as desired. Mr. Rathbun wanted a proviso that a proposed amendment once defeated could not be resubmitted for five years.

Senator White's bill exempting traveling salesmen from jury duty was passed by the senate.

The senate confirmed these nominations: Public library commissioners, Everett T. Tomlinson, reappointed, and John P. Dullard; fish and game commissioner, Bernard M. Shanley, Essex; manager State hospital, Morris Plains, Charles Hetzel, Essex; county judge of Burlington county, William D. Lippincott.

The senators' dinner to Governor Fielder will be held at the Marlborough-Blenheim, Atlantic City, this Saturday evening, it was decided.

GIRL ACCUSES RECTOR AGAIN.

Appears Against the Rev. Scott Kidder Before Grand Jury.

Jersey City, N. J., Feb. 18.—Ethel Paine, the sixteen-year-old Bayonne girl who accused her rector, the Rev. Scott Kidder of St. John's Episcopal church, of hugging and kissing her, repeated her story before the Hudson county grand jury again. Mrs. Paine, the girl's mother, and Edward M. Griffin, captain of detectives of the Bayonne police force, who said he witnessed the alleged lovemaking, also testified.

The prosecutor's office announced that it believed that a case has been made out against the rector, and, although there may be no indictment returned right away, the case will not be dropped.

The Rev. Mr. Kidder, who was acquitted in the Bayonne police court, is said to be taking the rest cure in a Long Island sanitarium.

MADERO BORN IN JERSEY.

First of Noted Family to Come Into World Outside of Mexico.

East Orange, N. J., Feb. 18.—The first member of the Madero family of Mexico to be born outside of that republic in nearly a century came into the world on Feb. 3, when a boy was born to Mr. and Mrs. Salvador Madero of this city. The boy has been named Herman. Mr. Madero, who is a wealthy mining engineer, is an uncle of the martyred president of Mexico.

So important was the event that the state board of health sent a special delivery letter to Lincoln N. Rowley, registrar of vital statistics, asking him for a certified copy of the birth certificate.

Mr. Madero was the first of the family to take up residence in East Orange following exile from Mexico. Since then six other members of the family have made this city their home.

NEWARK BANKER FALLS DEAD

William Fairlie Was Officer of Wrecked Roseville Trust Company.

Newark, N. J., Feb. 18. — William Fairlie, first vice president of the wrecked Roseville Trust company, dropped dead of heart disease in the Franklin Savings institute, of which he was a director.

It is said that worry over banking affairs broke his heart. Mr. Fairlie was head of Fairlie & Wilson, coal dealers.

AROUND THE STATE.

Because of the snow handicap many residents of Bayonne are without their usual supply of pies.

Mayor Ernest C. Hinck of Montclair has directed that all available idle men be impressed for snow removal.

A conference of the Elizabeth council and board of trade, the Hudson and Union boards of freeholders and the Bayonne chamber of commerce to further plans for the proposed bridge across Newark bay between Bayonne and Elizabethport will be held March 4.

Amos Berhans of Jersey City was a witness before Vice Chancellor Emery at Newark in an accounting suit brought by Mrs. Mary A. Baumont a daughter, with whom he lives, against Mrs. Hattie B Daumont, another daughter, wife of Benjamin Daumont of Ridgewood, and others.

—The merchant who, in his advertising, emphasizes ten value-giving facts to his competitor's one, uses the best sort of "strategy" in expanding his business.

Classified Advertisements---Copy Received Until 1:30 P. M. Daily

One cent a word for first insertion, one-half a cent a word for each subsequent insertion of the same advertisement for less than one month. Fifty cents a line for one month. **Double Charge for Capitals. No advertisement received for less than 10 cents. No Display or black face type used in this column.**

The Plainfield Daily Press cannot give information regarding advertisements for which answers are to be sent care of the Press. Persons replying to office addresses must mail or leave written answers as stated in advertisement.

YESTERDAY'S LOCAL WEATHER.

8 a. m. temperature	10
8 p. m. temperature	23
Maximum temperature	25
Minimum temperature	8
Mean temperature	16
Normal temperature	28
Precipitation	Trace

SCOTTISH CONCERT AND DANCE

To Be Given By

CLAN MACKENZIE 204, ORDER OF SCOTTISH CLANS

Of This City, at the

PARK CLUB,

FRIDAY EVENING, FEBRUARY 20.

Following is the names of the able artists who will take part: Miss E Hallett Frank, of New York, soprano, Miss Agnus Roy, of Kearny, N. J., elocutionist; Mrs. A. Murdock, of Kearny, contralto; Mr. Wm. Holmes, of Plainfield, baritone; Mr. M. Paterson Campbell, of New York, tenor, Mr. Roderick Davidson and Troupe of Highland Dancers and Pipers; Mr. H. Harold, accompanist; Mr. John D Mitchell and S. Lassell, violin and piano soloists; Mr. Will Wilson, comedian.

10% of the proceeds will be donated to the Anti-Tuberculosis League.

Tickets: Admission, 50c; Reserved Seats, 75c and $1.00, and can be had at R. Murray's, 326 West Front St., and at the Park Club.

TEACHERS AND STUDENTS OF THE BIBLE

A course of Nine Lectures will be given at Grace Parish House, East Sixth Street, Beginning March 2, at 8 o'clock P. M.

Lecturers:

REV. HUGHWELL E. W. FUSBROKE, D. D., Cambridge, Mass., March 2d, 3d and 4th.

REV. GEO. HODGES, D. D.; D. C. L., Cambridge, Mass., March 16th, 17th and 18th.

REV. H. P. NICHOLS D. D., New York city, March 23d, 24th and 25th.

FULL COURSE $2.00

Tickets and Information
130 East Sixth Street.

Telephone 2344-J.

FRANKLYN TERRY

PAINTING AND PAPER HANGING

171 SOMERSET ST.

REMEMBER

We carry the largest and finest stock of plants and cut flowers in the city. Floral design work by expert designers. Plant or flowers delivered to any city of the United States. Store, 159 East Front street; Tel 928; greenhouses, 1126 South avenue. 40,000 feet of glass.

STANLEY

159 E. Front St. Tel. 928.

Woodhull & Martin Building.

Greenhouses, South Ave., Tel. 331-J

A. M. RUNYON & SON,

UNDERTAKERS

402 Park Avenue. Telephone No. 40
Office open day and night.
Office of Hillside Cemetery.
New York office—50 Great Jones St.
Tel. call 3345-Spring.
New York Embalmers License—1220.
New York Registered Licensed Undertaker No. 515.

T. A. MOORE

UNDERTAKER

612 E Sixth St.

Tel. 741-R

Established 1872.

P. CASEY & SON,

UNDERTAKERS AND EMBALMERS

Office, 116 Park Avenue. Tel. 884-W.
Res. 417 W. 3d St., Tel. 584-W. Office open day and night. N. Y. office 10 E. 22d St. Tel. 2694-Gramercy.

JAS. J. CHAS. A.

J. J. & C. A. HIGGINS

FUNERAL PARLORS

109 W. Fourth St. Tel. 1753-J.

Our Booklet Entitled
A Modern Mortuary Establishment
Sent Upon Request.

L. L. MANNING & SON,

STEAM GRANITE WORKS

Corner Central Ave. and West Front St.
Opposite First Baptist Church.

SITUATIONS WANTED—MALE.

HOUSEWORK, 25c an hour, wanted by handy colored man. 317 Liberty street. 10 28 tf

LITTLE TALKS BY THE WANT-AD MAN

Copyright, 1913, The Int. Syndicate, Baltimore.

No. 60.

LET'S see now: What is a Want Ad? I'm not much on definitions, but how will this do: **"An announcement of something desired or something for sale, printed in the Classified columns of a newspaper.**

Not a very lengthy or involved definition, that But doesn't it really define? Doesn't it about cover the object of all Want Ad. advertising.

That is all there is to Want Ad. advertising—an announcement of something desired or something for sale. I imagine I can hear you say "How about an ad. for a cook? How about if when I advertise the loss of an article, or when I advertise for typewriting to do at home?"

Well, when you insert an ad. for a cook, you want the services of a competent culinary attendant. **Something desired.** When you advertise the loss of an article, it is in the hope that the finder will see your ad. and restore the article. **Something desired.** When you advertise for typewriting work, you are offering your services. **Something for sale.**

There is no mystery about it. Advertising isn't hypnotism, or undue influence or black art. You write out what you want or what you have for sale—you put it in a good newspaper—the newspaper carries your message broadcast, into the homes and hearts of thousands of readers—some of those readers respond to your printed word—you sell or you acquire—and ADVERTISING has done its work.

Next time you want something or have something for sale, try a little Want Ad. The cost is trivial—the results more than worth while.

The Want-Ad Man

(All rights reserved, 1913, by Jerome P. Fleishman.)

REAL ESTATE FOR SALE.

FOR SALE—Good house, for colored people; 6 room house, part improvements; right in town. See Mr Vanderhoef, at Woodhull & Martin Co. 6 26 tf

FOR SALE—To close French Estate," Somerset street carriage factory, stores, and tenement houses and stable in rear; lot 100x200 ft.; alley at side and in rear; bargain, terms arranged. Apply Wm. A. Schorb, auctioneer, or Elston M. French executor, 171 North avenue, Plainfield, N. J. 12 13 tf

MISCELLANEOUS.

EMBROIDERY, INITIALS, ETC.—Orders taken for all kinds of embroidery and initials; first class work; prices reasonable. Mrs. C. S. Groot, 768 Woodland avenue near Putnam avenue; telephone 1687-M. 2 15 1mo

TO HAVE your safety blades sharpened right leave them with us at Tepper's. Sears Optical Co. 2 12 6

INSURANCE, ALL BRANCHES, AGENT FOR NATIONAL SURETY CO. J. T. VAIL 9 2 tf

MONEY TO LOAN.

MONEY TO LOAN on bond and mortgage. J. T. Vail. 8 20 tf

MONEY TO LOAN on bond and mortgage Mulford, opposite depot 12 28 tf

MONEY to loan on first mortgage. Charles L. Moffett, attorney, Woodhull & Martin building. 2 6 1mo

MONEY TO LOAN on bond and mortgage. Manning, 183 North avenue. 10 14 tf

ROOMS AND BOARD.

TO LET—Attractive rooms, with board. Mrs. L. R. Williams, 137 Crescent avenue. 2 24 tf

NICELY furnished room and board for two gentlemen or man and wife. 336 East Fifth street. 2 18 7

FOR SALE.

ROYAL TYPEWRITERS — The best built standard typewriter in the world for only $75. Write or call for a demonstration. Plainfield Office Supply Co., Local Agents. P. O. Box 701. 'Phone 921-W. 1 25 1mo

FOR SALE—One 2-seated sleigh and one cutter; will sell cheap. Can be seen at 740 Belvidere avenue. 2 16 3

FOR SALE—Invalid's wheel chair, 939 Park avenue. 2 17 tf

FOR SALE—Runners for business wagon. Call 600 Spooner avenue. 2 17 3

FOR SALE—Sleigh, harness, bells, robes and coachman's coat. 991 Mercer avenue. 'Phone 315-R. 2 16 3

FOR SALE—Four passenger, 30 H. P. automobile, fully equipped. Apply 612 Park avenue. 2 13 5

GOOD horse for sale at 634 West Third street. 2 12 6

FOR SALE—Manure, soil. Sam Redd, 924 West Third street. 2 3 1m

FOR SALE—All kinds fine gloves for ladies, men and boys, at wholesale and retail; large variety of deer skin gloves for auto, driving and working; best canvas, 10c; per dozen, $1.00; kid gloves, slightly damaged, half price. H. Tevler, 58 Somerset street 12 31 tf

SITUATIONS WANTED—MALE AND FEMALE.

MAN AND WIFE (white) desire positions in small family; woman splendid cook, man good gardener and general helper. Address S. J. A., care Press. 2 17 tf

SITUATIONS WANTED—FEMALE.

EXPERIENCED colored waitress will serve luncheon, dinner, parties, at short notice. 'Phone 835-W. 2 9 21

YOUNG Polish girl wants position at general housework. 657 South Second street. 2 18 3

FOR RENT.

FLAT to let, five rooms, all improvements. 538 West Fifth street, or enquire 432 Watchung avenue. 11 11 tf

4 AND 5 room apartment to let on Webster place, near Seventh street, with improvements. Call 770 Woodland avenue. Tel. 1687-W. 10 28 tf

FIVE-ROOM apartment, all modern improvements; central location. Inquire P. C. Thomsen, 306 East Front street. 11 22 tf

FOR RENT—After May 1st, seven room house, all improvements; hot and cold water, gas, electric lights, furnace; rent reasonable. W. B. Mundy, insurance and real estate, Babcock building. 2 17 3

TO LET—Four rooms, East Seventh street, near Berckman street Inquire 306 East Front street. 11 22 tf

TO LET—Five rooms, improvements. 423 John street. 2 7 1mo

TO LET—Store, 304 West Front street, price $75 a month, including heat and water, also apartments, from $20 to $30. Apply afternoons to William M. Stillman, 212 West Front street. 2 4 tf w-s

FOR RENT—No. 45 Prospect place, near Washington avenue, 6 rooms, reception hall and bath; all improvements. Apply to J. V. E. VanDerhoef at Woodhull & Martin Co. 12 3 tf

TO LET—House, six rooms and bath. 409 Liberty street. Tel. 450-W 12 8 tf

TO LET—New four room apartments; improvements; 1361 and 1351 South Second street; $10.50 per month. John Herriman, 369 Somerset street; Phone 2512-W. 1 23 1mo

SIX ROOM house to let, all modern improvements; rent reasonable. W. R. VanDerveer, superintendent, 231 East Second street, Cor. Church. 1 17 tf

FOUR-ROOM flat to let, part improvements, $10. 203 Grant avenue 11 21 tf

FOR RENT—Store, centre of town, rent reasonable; also two large light lofts. Apply Elston M. French, 171 North avenue. 11 6 tf

HOUSES $12 to $50; flats, $10 to $30; stores $7 upwards. D. McInness, West Third street, Tel. 1198 W. 6 30 tf

MOVING PICTURE OR STEREOPTICON SHEET FOR RENT; big enough for the largest hall. Apply Daily Press office. tf

LOST AND FOUND.

LOST—Probably in or near Crescent Avenue church, pearl crescent pin. Liberal reward if returned to 91 Mercer avenue. 2 16 tf

LOST—Beagle hound dog, speckled with black; answers to name of Dot. Finder kindly return to 299 Leland avenue, Netherwood, and receive reward. 2 18 3

LOST—A small black purse, containing bills and change, late Tuesday, going from Public Library to 924 Madison avenue, then to 1003 Park avenue. Reward if returned to this office. 2 18 3

LOST OR STRAYED—A black, white and tan female beagle hound dog. Reward if returned to W. L. Smalley, Park avenue. 2 18 2

LOST—A filagree pin, with green stone, between Grace church and Webster place. Reward, 1225 Watchung avenue. 2 17 2

EMPLOYMENT AGENCIES.

MURRAY'S Employment Registry office, reliable help only; all nationalities, faithful service commands good situations and our fees are very reasonable; courteous treatment to all. 326 West Front street, near Grove; Phone 666 1 26 tf

HANSEN'S Employment Agency, 128 Watchung avenue, corner Second street. Excellent positions furnished to reliable help of all nationalities. Telephone 2559. 2 5 1mo

MRS. KELLER'S Employment Agency, 22 Somerset place; all nationalities; 'Phone 1724. 2 2 tf

REAL ESTATE AGENTS.

REAL ESTATE for sale, rent and exchange. Insurance in strong companies at lowest rate; money loaned on real estate. Thickstun & Emmons, 197 North avenue. tf

HELP WANTED—FEMALE.

WANTED — Chambermaid and waitress; white; references required. Call 441 West Eighth street. 2 11 tf

"The Bank that pays 4%"

Resources $5,000,000.00

IS IT THE COST OF HIGH LIVING OR THE HIGH COST OF LIVING

that constitutes the great problem of the American people today? Everywhere are presented opportunities for spending money. Something is needed to turn the tide. That "something" has been provided by The Plainfield Trust Company in its

SPECIAL DEPARTMENT

where your money may be kept—not spent; where it will be absolutely safe; where it will earn 4% interest. Persistent, systematic saving is the only way to overcome the spending habit.

THE PLAINFIELD TRUST COMPANY

TO YOUR BEST ADVANTAGE

We are pleased to know that so many young men and women appreciate the importance of saving their money and have started accounts with us.

You will also find it to your best advantage to open an account now with us.

4 PER CENT. INTEREST PAID.

PLAINFIELD SAVINGS BANK

THE ONLY SAVINGS BANK IN PLAINFIELD.

ORGANIZED 1868.

OFFICERS.

WM. F. ARNOLD ..... President
A. C. STEBBINS ..... Vice President
JAMES C. POPE ..... Secretary and Treasurer
H. A. POPE ..... Assistant Secretary and Treasurer
H. B. MacDONALD ..... Second Assistant Secretary and Treasurer

---

LENDING MONEY.

For one man who honorably pays back a personal loan, many more forget it.

Of course, many of those delinquents have honorable intentions, but honorable intentions are a poor substitute to offer a man who wants his money back.

Same thing exactly with an insurance contract—honorable intentions do not compensate an assured for a company's failure to keep its promises.

Don't put your trust in honorable intentions. Get what is coming to you. You can do it here

REAL ESTATE LOANS RENTS

GEO. M. CLARKE CO.

Babcock Bldg. Telephone 265 Plainfield

INSURANCE OF ALL KINDS.

ADVERTISE All Your Wants, To Let, For Sale, Boards, Personals, etc., in The DAILY PRESS. 1c A WORD

YOUR DULL **HEADACHES**

Probabzly come from overstrained eye-sight. Nine-tenths of the headaches are the direct result of eye trouble. Bring those troubles to us and let us prescribe for you.

All work guaranteed.

STILES & CO

Philadelphia Eye Specialists

AT 107 EAST FRONT ST.

EVERY THURSDAY.

Free Consultation.

Hours 10 to 4:30.

J. HIMMELFARB

Ladies' Tailor, Dressmaker and Furrier.

NOS. 309-311 NEW ST., BETWEEN 3RD AND 4TH STS., TEL. 903-W.

Particular pains exercised in the making of a garment, the fitting of the same and attending properly to the little details that mean so much to the finished garment—thus satisfactions follows.

Expert workmanship and Perfect Fit Guarantee.

I will appreciate a call and will be pleased to show styles and samples of work. Prices reasonable.

AMUSEMENTS.

Lyric Theatre

202 WEST FRONT STREET.

Daylight Motion Pictures

Changed Every Day.

Admission Mat., 5c; Evening, 10c.

11 15 tf w-th-f-s

Greeting Cards.
Place Cards.
Tally Cards.
Party Cards.
Congratulation Cards.
Initial Stationery.
Kewpie Dolls, etc.

Brower's BOOK STORE

311 PARK AVENUE.

TELEPHONE 1012.

HOTELS.

HOTEL WALDORF

HENRY WINDHAM, Prop.

EAST FRONT STREET.

Gottfried Krueger's Extra Beer on draught. Imported Wines, Liquors and Cigars. Hotel accommodation and private Dining Room

HOTEL SOMERSET

Newly Painted and Papered throughout. Table Board and Rooms by Day or Week. Piel Bros. and Krueger's Beer on draught.

W. G. FEASTER, Proprietor.

7 Somerset Street. Tel. 99

WEINMAN'S CAFE

GENERAL NEWS TICKER.

Stock quotations.

Up to the Minute

'PHONE 1527.

A. H. ENANDER

Sanitary Plumbing, Gas Fitting, Steam and Hot Water Heating.

Contractor for Sewer Connections

125 WATCHUNG AVE

—You can make it PAY you to read the store ads in today's paper—that it pay you in actual savings on purchases you need to make. Try it experiment

---

The entire family should "STEP-LIVELY" tomorrow to

Van Arsdale's "Step-Lively" Shoe Sale

"STEP-LIVELY" savings for the whole family from and own, tomorrow.

GOOD SHOES! No job lots, but our own trade marked SPECIALTIES, recognized as the best investments in the shoe Business even when at regular prices. Our regular GUARANTEE of style, comfort, perfect fit and durability goes with every pair. GET SOME OF THEM TOMORROW. "STEP-LIVELY."

VAN ARSDALE'S

127 EAST FRONT ST.

COAL DEALERS.

TenEyck & Harris

Dealers in LEHIGH VALLEY COAL.

Office, Rowley's Drug Store, 218 West Front St. Tel. 2081-J-2.

Kindling and Grate Wood.

Prompt deliveries. Orders received at

39 SOMERSET STREET.

JOHN MOBUS.

P. O. Box 320. Telephone 16-F-19

TenEyck & Kelley COAL

241 South Ave. Tel. 1155

N. MEYERS & SONS COAL

COKE AND WOOD

Office 1126-W 12 Watchung Av

Yard 1126-W

Front and Somerset Streets

L. Moraller & Son

WATCHMAKERS and JEWELERS

WATCHES. CLOCKS and JEWELRY

Fine Watch and Clock Repairing a Specialty.

219 Park Ave. Plainfield, N. J.

Your Appearance Counts

Have you ever realized how well you are received when your appearance is favorable? Men, send your Suit and have it cleaned and pressed. Ladies your tea gowns, woolen dresses, opera cloaks, plain or fancy waists, and indeed anything worth cleaning.

I guarantee my work and assure you that my method will tend to renew the fabric, brighten the colors and take the nap, thereby restoring the garment to the freshness of new clothing.

A. ROTGUN

432 Watchung Ave. 'Phone 1976-W.

Now Works with G. O. Keller.

VAIL

JEWELER and OPTICIAN.

236 Park Avenue

OPPOSITE NORTH AVENUE.

—Advertise in the Daily Press.

—Daily Press want ads. bring results.

AMUSEMENTS. AMUSEMENTS.

EVERYTHING THAT'S NEW and NOVEL at PLAINFIELD'S HOME OF PHOTO-PLAYS DE LUXE.

PROCTOR'S

FRONT STREET THEATRE

Today SIX BIG PICTURE SURPRISES Today

"BEHIND COMEDY'S MASK"

A Peep Back of the Scenes With the Parlor Players

"The Law of Humanity"

Averts a Terrible Tragedy—See This Picture

"A Fool and His Money"

You'll Enjoy This Clever Comedy

Many Other Interesting Features

Will Make You Glad You Came to Proctor's

SPECIAL---TOMORROW

Augustin Daly's Greatest Success

"FROU-FROU"

(From the French)

Adapted for Motion Picture Presentation by the Tannhauser Company in Four Parts Featuring

MAUDE FEALY

Earle Benham, William Cruze and Star Cast.

10c Orchestra AFTERNOON Balcony 5c 15c Orchestra EVENINGS Balcony 10c

Box Seats—Afternoons, 15c. Box Seats—Evenings, 25c.

PLAINFIELD THEATRE

Washington's Birthday MATINEE and NIGHT Feb. 23d

Return Engagement of the Greatest Dramatic Sensation the World Has Ever Known.

Selwyn & Co. Presents

Within the Law

By BAYARD VEILLER.

WITH THE INIMITABLE FAVORITE

CATHERINE TOWER

As Played for 600 Nights in New York, 300 Nights in London, 250 Nights in Sidney.

PRICES—Matinee—25c. to $1.00.
Evening—25c to $1.50.

SEATS NOW SELLING.

Alteration Sale

DON'T FAIL TO ATTEND THIS SALE; IF YOU DO YOU ARE MISSING THE GREATEST MONEY SAVING OPPORTUNITY OF THE YEAR.

This is an opportunity to get Suits, Coats, etc., at prices that are mere fragments of their real value.

We must close out every garment in our stock before we open our new department.

Hundreds are sharing in these extraordinary values—WHY NOT YOU?

COME AND GET YOUR SHARE—DON'T DELAY.

ROSENTHAL'S

210 WEST FRONT ST.

2 Doors From Proctor's

WE DO FINE JOB PRINTING. TRY US

S. Scheuer & Company

High Grade Groceries at Lowest Prices

Scheuer's xxxx Patent Flour, Hungarian Process 24½ lb bag 72c, per bar. $5.64

CROSSE & BLACKWELL'S IMPORTED JAMS—25c Value; All Assortments; 18c a jar; a dozen $2.00

Borden's Eagle Brand Condensed Milk 2 cans	Ohio Blue Tip Matches 12 5c boxes	Curtice Blue Label Catsup ½ large bottle	Curtice Bros. Assorted Jams large bottle	Imported Sardines Packed in Oil 20 Kind, a can
25c 6 cans to a customer	37c	18c	15c	16c

NEW CANNED VEGETABLES		CALIFORNIA FRUITS. Large Cans—Hunt Bros.		OLIVE OIL.		COCOA AND CHOCOLATE.	
No. 3 Tomatoes, can	8c	Lemon Cling Peaches, can	23c	Bertrand Freres Brand French Olive Oil:		Huyler's Breakfast Cocoa, ½-lb Box, 25c value	18c
Green Lima Beans, can	12c	Bartlett Pears, can	23c	Pint cans, 40c; quart can	79c	Gold Medal Brand, ½-lb box	15c
Cut String Beans, can	12c	Royal Anne Cherries, can	23c	2 quart tin, $1.50; gallon	$2.75	Scheuer's Premium Chocolate: ½-lb cakes, 2 cakes	25c
Cut Beets, a can	9c	Fancy Apricots, can	23c	Italian Oil, 1 quart	70c	Huyler's Premium Chocolate, ½-lb cakes	15c
Early June Peas, 2 cans	25c	Hawiian Pineapple, can	23c	2 quart tin	$1.35		
Imported French Peas, 2 cans	25c	San Bernado Peaches, can	23c	Gallon tins	$2.50		

Empress Brand California Asparagus large spears, can	California Bartlett Pears, No 3 can 20c value, 2 cans	Hartley or Robertson's Imported Scotch Marmalade, 1-lb jars	Grand Ma's Borax Soap Powder 4-lb package	Fancy Pink Salmon ½-lb can, 3 cans
17c	25c	15c	12c	25c

FISH SPECIALTIES.		FRESH CEREALS		PEAS AND BEANS.		IMPORTED AND DOMESTIC CHEESE.	
Herring in Tomato Sauce, can	10c	Pinhead Oatmeal, 5c lb; 6 for	25c	Whole Green Peas, lb	6c		
Fancy Red Salmon, tall cans	15c	Rolled Oats, 6 lbs.	25c	Yellow Split Peas, lb	6c	Best Imported Swiss, lb	35c
Soused Mackerel, large can	15c	Granulated Corn Meal, 3 lbs	10c	Green Split Peas, lb	6c	Best Imported Roquefort, lb	42c
Tuna Fish, 1-lb can	22c	Hominy Grits, 3 lbs	10c	Red Kidney Beans, lb	8c	Best Muenster, lb	24c
Burnham's Clam Chowder, large can	17c	New Wheat Farina, 6c lb; 4 lbs	22c	Best Marrow Beans, lb	8c	Finest Limburger, lb	22c
Premier Clam Juice, can	5c	Fancy Head Rice, 9c lb; 3 lbs	25c	Best Pea Beans, lb	6c	Cambert, box	30c
Norway Mackerel, ea	6c & 10c	New Coarse Barley, 4	5c	California Limas, lb	8c	Neufchatel Cheese, each	4c
				New Lentils, lb	6c	Cream Cheese, each	9c

Old Dutch Cleanser Chases Dirt 3 cans	Campbell Soups Assorted Kinds 3 cans	National Biscuit Co. Uneeda Biscuits a package	Maxwell's Potato Chips a package	Fresh Ground Horse Radish a bottle
25c	25c	4c	8c	8c

10 S&H STAMPS WITH	
Royal Dental Cream	10c
1 Box Ball Blue	10c
1 Box Royal Talcum Powder	10c
1 Box Royal Tooth Paste	10c
1 Package Macaroni	10c
1 Bottle Lemon or Vanilla	15c
1 Can Black Jack Stove Polish	10c
1 Can Liquid Enameline	10c
1 Package Parlor Matches	12c
Large Bottle Ammonia	10c
7-lb bag Salt	10c
1 Bottle Shoe Polish	10c

EXTRA STAMPS WITH TEAS.	
125 Stamps with 1 lb Tea	70c
100 Stamps with 1 lb Tea	60c
80 Stamps with 1 lb Tea	50c
50 Stamps with 1 lb Tea	40c
40 Stamps with 1 lb Tea	35c
100 Stamps with 1 lb Baking Powder	45c

EXTRA STAMPS WITH COFFEES.	
10 Stamps with 1 lb Santos	25c
15 Stamps with 1 lb Maracaibo	27c
20 Stamps with 1 lb Premium Java	27c
20 Stamps with 1 lb Java	29c
25 Stamps with 1 lb Java & Mocha	32c
30 Stamps with 1 lb Java & Mocha	35c

CLASSIFIED ADVERTISEMENTS WILL BE FOUND HEREAFTER ON THE PAGE BEFORE THE LAST.

PLAINFIELD DAILY PRESS

THE WEATHER.

Rain tonight; Friday rain, followed by fair in afternoon; much colder; variable winds, becoming brisk northwest.
Max., 31; Min., 21.

Established May 10, 1887. TEN PAGES. PLAINFIELD, NEW JERSEY, THURSDAY, FEBRUARY 19, 1914. TEN PAGES. Two Cents a Copy, $5 a Year.

MANY EVENTS PLANNED TONIGHT

Including Board of Trade, Dutch Arms and Probasco Bible Class Banquets.

ALSO 'PEOPLE'S FORUM'

Prominent Speakers Will Be Heard At Each—Elaborate Musical Programs—Numerous Other Functions Arranged.

It will be a big night for Plainfield tonight. Dinners of various organizations, the opening of the much discussed "People's Forum," and numerous other events of lesser importance, but all of which have significance to those who will participate, are scheduled to take place.

One of the chief attractions will be the banquet of the Plainfield Board of Trade, which will be held at Columbus Auditorium at 7 o'clock. More than 200 guests have already purchased tickets and the affair will, it is believed, be one of the most successful events of the kind that has ever been given in this city. Speakers at the dinner will be Charles H. Sherrill, formerly the American minister to the Argentine Republic, Rev. Christian F. Reisner, pastor of Grace church, of New York, who is a firm believer in modern day methods of advertising to increase and hold church attendance; Congressman William E. Tuttle, Jr., who is to discuss needed postoffice legislation; Dr. William L. Saunders and Mayor Percy H. Stewart. The toastmaster will be Corporation Counsel Charles A. Reed. The menu will be unusually attractive. Guests are to be served at small tables which, it is expected, will add to sociability and permit friends and business associates to sit together. There will be songs, good stories and merry quips heard by the scores of Plainfielders who will attend the feast. The "Eureka Trio," widely-known colored musicians, will play and sing during the evening.

Elaborate arrangements have been made by the committee in charge for the fifth annual dinner of the well-known Dutch Arms, Men's Association, which will be held in Trinity Reformed church. There will be special decorations, numerous speakers will be heard and Edgar S. Sheppard will be preside as toastmaster. Music is to be furnished by Mosher's orchestra. Among the speakers will be Judge Robert E. Carey, Rev. Dr. I. W. Gowen, of Weehawken, and Rev. W. P. Bruce, of Yonkers, N. Y.

Another dinner scheduled for tonight is that of the members of the Bible class of Dr. Norman H. Probasco. This is the annual dinner of the class. It is said by those who have the dinner in charge and who have taken a great deal of pains to make it a success that it will be the best gathering of the sort that the class has ever enjoyed.

The speakers will be Arthur M. Harris John G. MacLaughlin, Charles W. McCutchen, Dr. Norman H. Probasco, J. Whitney Baker and James E. Church. Piano selections will be given by Guy Hunter, a blind musician, during the dinner and he will also sing several solos. The committee in charge of this dinner has Gay Hartley as its chairman.

It is expected that there will be a large attendance at the opening of the "People's Forum" at the Washington School, for the open discussion of leading topics of the day. Prominent speakers will address the gathering. Among them will be Dr. Thomas Cumming Hall, of New York, whose subject will be "Free Speech," and Winston Hall, secretary of the Citizens' Federation of Jersey City, and who is also president of the People's Institute of that city. The meeting will open at promptly 8 o'clock. Trolley passengers should alight from Fourth street cars at Darrow avenue.

The parish sociable of the Church of the Heavenly Rest, of which the Rev. C. H. Mallery is rector, will be held this evening in the parish house at 8 o'clock. An interesting program has been arranged. It will consist of a speech by the rector. He will speak of matters pertaining to the welfare of the parish. There will be excellent music and the members of the Women's Guild will serve refreshments. It is expected that practically every member of the parish will attend tonight's sociable.

The alumnae of Mt. St. Mary's College will hold a euchre and five hundred party this evening at the Park Club. Dancing will follow the completion of the card games and handsome prizes will be awarded those having the best card scores.

Members of the Junior Municipal Orchestra will meet this evening at 7:30 o'clock at Washington School, instead of the Franklin School, as planned.

The monthly dime social of the Brightside Circle of the King's Daughters will be held tonight at the home of Mrs. Frank W. Jones, on Mountain avenue.

—Advertise in The Daily Press.

APPROVED METHODS OF CHICKEN RAISING

Prof. Harry Wolsieffer Lectures Before the Local Poultry Association.

A large and enthusiastic meeting of the New Jersey Society for Poultry Improvement was held in the Exempt Firemen's Hall, last night, to hear a lecture by Professor Harry Wolsieffer, of Vineland. The speaker described the most approved methods of chicken raising and dwelt at length on the more recent inventions to aid incubation and brooding.

The lecture was based on personal experience which Mr. Wolsieffer had while trying out the various incubators and methods used by the largest breeders of this State and New York. He advocated the use of muslin as a window covering to take the place of glass thereby keeping out the moisture and admitting light and fresh air. The speaker urged that plenty of fresh air be supplied to new born chickens and that dampness be kept from the hen coops.

The speaker outlined the most approved manner of supplying needed ventilation and his experiences in an effort to produce an even temperature the year around.

Prior to the talk a short business session was held during which routine matters were discussed. The question of holding the annual show next year was brought up and although several dates were offered no definite decision was reached.

MISS MATILDA BUXTON DIES IN HER 82ND YEAR

Miss Matilda Buxton, an aunt of former Councilman Herbert Buxton, died last night at her home, at 452 West Sixth street, of bronchial pneumonia. Miss Buxton had been in poor health for several years but her last and fatal illness was of but a few days' duration. She was 82 years old and had lived in Plainfield the greater part of her life.

Miss Buxton was born on the island of Bourbon, in the West Indies, and came to this country with her parents when a child. One sister, Miss Mary Buxton, of this city, survives her. Miss Buxton was a life long member of Grace Episcopal church and was very active, in spite of her years, in work connected with that parish. The rector, the Rev. E. Vicars Stevenson, will conduct the funeral services. The time of the funeral has not as yet been arranged owing to the absence from the city of Mr. Buxton, the nephew of the deceased.

SCOTCH LASSIES WILL MARCH AT CLAN'S CONCERT

One of the features at the concert which will be given tomorrow night at the Park Club by Clan Mackenzie, Order of Scottish Clans, of this city, will be the procession of Scotch lassies during the grand march which will precede the dancing. The Scotch lassies will be gowned in plaids and each will wear a Scotch bonnet. Tickets for the concert entitle the holders to dancing privileges. Many tickets have already been sold and the success of the concert is assured.

Noted artists will be heard, among them Miss E. H. Frank, soprano, of New York, who is declared by members of the local organization to be the queen of Scottish songs. Miss Agnes Ray, of Kearney, a sweet voiced contralto and elocutionist and Prof. Roderick Davidson, of Jersey City, and his Highland troupe of pipers and dancers. Besides these there will be heard William Holmen, of this city, the well-known baritone; Will Wilson, of Kearney, a Scotch comedian; J. D. Mitchell, a Scotch violinist of note; S. S. Lassen, pianist and others of prominence.

ANNOUNCE ENGAGEMENT OF MISS ALICE M. ROSS

Mrs. Louis R. Ross, formerly of East Seventh street, announces the engagement of her eldest daughter, Miss Alice Mary Ross to Frederick Beecher Colver, of Tenafly. Mr. Colver was graduated from Princeton University in 1910 and the Columbia Law School in 1913 and is now practicing law in New York city. Miss Ross is a graduate of Wellesley College, 1913, and has been prominent among the younger society set. At present Mrs. Ross and her daughter are living in Englewood.

POSTPONE SOCIAL.

The birthday social and entertainment, which was to have been held at the Monroe Avenue church, tonight, under the auspices of the Ladies' Aid Society, has been postponed to Tuesday night, February 24.

PLEDGES LIFE TO HIS PEOPLE

P. C. Chang, An Americanized Chinese, Gives Interesting Talk of His Work.

CHINA AN ALIEN LAND

Because People Have Thought They Were Superior to Other Nations—Progress of Christianity in the Flowery Kingdom.

Pledging his life to the spreading of the gospel of Christianity among the fanatical hordes of China, and declaring that eventually the Chinese would throw off the fanaticism of Confucianism, would see that it was but a system of ethics, and in its place embrace the teachings of Christianity, an Americanized Chinese, last night, addressed a large audience at the Crescent Avenue Presbyterian church.

The speaker, who was listened to with the greatest attention by the audience, was P. C. Chang, who holds the degree of Master of Arts from one of the great American universities. He is a brother of Professor Chang-Po-Ling, of Tien-Tsin, China, and is at the present time in charge of Christian work among a thousand Chinese students in America. Next year he returns to China to work among the illiterate heathen of that land. Recently the speaker was one of those who took part in the rally of student volunteers held at Kansas City.

"China," he said, "has been excluded from the remainder of the world through its own policy; that of pride and conceit because of its government and its people, the idea having long been fostered that it was superior to other nations. Hence it has been, so to speak, rather much of an alien land. The modern world has now given China the opportunity to exploit itself and the country has really only just begun to awaken to a realization of this fact. Chinese are commencing to realize what things in the Celestial empire ought to be given out and as it were disseminated to the world at large and also what things should be excluded from Western eyes.

"The Chinese are of various minds as to what religion they should embrace, clinging at one time to the old Shinto faith; worshipping strange Gods, and at other times forsaking their chosen faith and following the leadership of others. In matters of religion the Chinese are as yet in their swaddling clothes. Personally, I do not believe in any attempt being made to change the religion of a race or people in a day, a month, or in a year. Such a course would be impossible.

"There are certain problems in China that must first be looked into and studied carefully before any attempt is made, if the desire is to make a success of the religious undertakings, to force Christianity upon the Chinese. The makers of history are really those who by farsighted vision resolve first of all to take people as they are and who do not unreasonably expect or hope that they will develop fast or in a surprisingly brief time. China has some great things for the world to learn and the empire as well has, in spite of its antiquity, a host of things to learn also.

"All of these things have a certain relationship to Christianity in China and people should not be unduly impatient in looking for results. There are some Chinese who today are foisting Confucianism upon their followers on the ground that such is the state religion. But time will show them their error and they will come to realize that instead of a religion Confucianism is in reality but a system of ethics. The revival of Canfucianism clearly shows that there is a consciousness in the minds of many Chinese of the great and growing need of a personal religion for the upbuilding of character in the nation. The result of the attempt to force Confucianism upon the Chinese will eventually result in their being more willing to accept and adopt the teachings of missionaries of the Christian faith. There is at the present time great need of native Chinese teachers of the Christian faith and for a church to prosper in China it must be under native control. The missionaries are working towards this end and with far more understanding than heretofore."

GRANTED A DIVORCE.

Mrs. Estelle B. Bentley, who was Miss Estelle Brooks, of this city, has been granted a divorce from her husband, Harry Bentley. Until two years ago the Bentleys lived in this city, and more recently at Elizabeth.

BASKETRY CLASS OFF.

Because of the illness of Mr. Stillman, the manual training teacher of the North Plainfield High School, the weekly basketry class which has been held under his instruction, did not meet last evening.

AN APPEAL FOR OUR FRIENDS—THE BIRDS

Right now is the time for charity.

Everyone has noticed that the meadow-larks, snow-birds, some of the thrushes, the starling and an occasional robin will remain with us all winter.

There are quail and pheasant but we seldom see these birds around the homes in the city.

When a heavy snowfall comes it covers all the seeds and young shoots of winter grains, compelling the birds to feed on the wild carrot tops and other weeds that possess but little nourishment. A few days of such feeding and the bodies of the birds become weak indeed.

Now we have a rain which falls on every exposed weed and shoot and freezes as fast as it falls, coating everything with a mantle of ice that the birds cannot break through.

Right here is the place where the birds need your help. Cast your bread upon the frozen waters and it will come back in the spring-time "buttered."

All summer the birds work for you, killing your enemies—the grubs, mosquitoes, bolt weevil ants and other pests.

In almost every family crusts of bread are wasted. Save these crusts—cut them into dice, gather up the crumbs from your table and place them where the birds can find them.

A crust of bread—what a little thing it seems—and yet it is often all that stands between a bird and starvation.

"CHARLIE" LINE WILL ENTER Y. M. C. A. WORK

Former Assistant Director of Local Association Accepts Secretarial Position.

Charles H. Line, formerly assistant physical director of the local Y. M. C. A. and a graduate of the Springfield Training School in last year's class, has taken a position in the Providence, R. I., Y. M. C. A. as social and membership secretary. Line is at present pursuing a post-graduate course in the Springfield Training School and will enter upon his new duties at the end of the school term.

In Providence Line will be a member of the corps headed by former New Jersey State Secretary Hawkins. He graduated from Springfield after taking the physical director's course and returned this year to take a term in secretarial work. While in Plainfield Line had charge of the physical work of the boys' department under George L. Listman and is widely known in this section. He was graduated from the Plainfield High School in the class of 1908.

Two years ago Line appeared here as a member of the Springfield Training School gymnastic team and made a decided hit with the local audience as a tumbler and ring performer. He was a member of the team for two years and managed the squad last season.

ENGLISH SUFFRAGIST TO SPEAK IN PLAINFIELD

Miss Eva Ward, niece of Mrs. Humphrey Ward, who is to speak at the meeting of the Equal Suffrage League of Plainfield, at the Plainfield Public Library, Tuesday afternoon February 24, is a graduate of London and Cambridge Universities, and has been a speaker for the present Liberal Government, which she left on account of its attitude on suffrage. She has also worked during many elections held in England.

Miss Ward has been organizer and speaker and press secretary of the National Union in England, much the largest and a non-militant society. Miss Ogden, president of the Equal Suffrage League of Elizabeth, will also be present at the meeting and have something to say. All persons interested in the subject of suffrage are invited.

MRS. EDWARD P. THORN.

Mrs. Emma Thorn, wife of Edward P. Thorn, who for many years was proprietor of a cafe on Park avenue, this city, died at her home in Westfield, yesterday from apoplexy. Mr. and Mrs. Thorn left Plainfield nearly twenty years ago. The funeral will be held at the late home in Westfield tomorrow.

ART EXHIBITION.

Miss Hartridge announces that an are exhibition will be held at her school tomorrow and Saturday afternoons. It will be in charge of John F. Carlson.

—Don't fail to visit VanArsdale's "step lively" cash shoe sale.—Adv.

O'CONNOR TRIES TO PROVE AN ALIBI

Claims He Was in Atlantic City When Express Co. Money Disappeared.

SURPRISE BY DEFENSE

Case Goes to Jury Early This Afternoon—Prosecution Believes It Will Secure Conviction of Man Accused of Theft.

Elizabeth, Feb. 19.—It was learned today that the defense in the case where Edward J. O'Connor, of this city, is being charged with the theft of $500 belonging to the U. S. Express Company, that efforts were made to prove an alibi for the accused. This was brought out in the summing up this afternoon by counsel for O'Connor.

The jury retired shortly after 2 o'clock and a verdict is expected late this afternoon. Walter Hoffman, agent at the Grant Avenue station, testified on the stand yesterday that over $400 of the amount alleged to have been stolen was in checks and this puts an entirely new aspect on the case. An effort was made to show that O'Connor was not in need of funds at the time the money was taken and that he was attending a wedding anniversary in Atlantic City when the crime was committed.

When the prosecution rested its case shortly after 3 o'clock yesterday afternoon, Samuel Schliemer and John P. Owens, opened for the defense, and during the afternoon Chief of Police Kiely, John P. Owens, Edward T. Phillips, Andrew Saffron and Miss Florence Smalley, all of Plainfield, were examined.

When placed on the stand O'Connor denied being in town at the time the money disappeared and his wife, who proceeded him, carried out his testimony declaring that they were attending a wedding anniversary in Atlantic City. O'Connor also denied having intimate acquaintance with Miss Florence Smalley, one of the principal witnesses in the case. Chief Kiely, taking the stand in rebuttal, gave information to show that Miss Smalley and the defendant were intimate and had known each other for some time past.

Many local people were interested spectators at the trial yesterday and today and the court room was filled when the jury filed out this afternoon.

SPOUSE WOULD NOT BECOME RECONCILED TO IRON HEAVER

Mrs. Hattie Gilbert, colored, of 300 Arlington avenue, appeared in the city court this morning, as complainant against her husband, George Gilbert, charging "Gawge" with hurling a flat-iron through the door of her home and using "harsh" language to her and her young son Rastus. In defense Gilbert claimed that his harsh words consisted of threats directed at Rastus, whom he told to "get back where he wouldn't shine" and "make rapid out of the room."

The complainant refused to become reconciled to her spouse and Judge DeMeza ordered Gilbert to remain away from the Arlington avenue home in the future, under penalty of being incarcerated.

"LUCKY DOZEN" STRAW RIDE.

The "Lucky Dozen," a newly organized club, enjoyed a straw ride to Westfield and return last night. The trip was made in one of the large bob-sleighs of Mobus Brothers. The party left the corner of Watchung avenue and East Front street at about 8 o'clock. Upon the arrival in Westfield the party had refreshments, and when they returned was entertained at the home of the Misses Hermina and Helen Leitheusser, on East Second street.

NOTIFIED OF MAN'S DEATH.

The police of this city were asked this morning to notify Mrs. Frank Stiles, of 1600 West Third street, that the body of Adolph Weber was lying in a morgue in New York. It could not be learned today what relation the Weber man was to Mrs. Stiles, but it is known that he lived in the bowery, New York.

GAVE A "500" PARTY.

Mrs. E. I. Smalley, of Central avenue, gave a "500" party at her home yesterday afternoon. There were three tables. The first, second and third prizes were given to Mrs. Theodore Mantz, Mrs. Henry Dunbar and Miss N. S. Merrill. The color scheme of the decorations was yellow. Refreshments were served.

THE TEMPERATURE.

The temperature report from The State Trust Company today is as follows: 9 a. m., 30 degrees; 11 a. m. 33 degrees; 1 p. m., 34 degrees.

—Advertise in The Daily Press.

PLAN ANNUAL CHARITY BALL

Holy Name Society of St. Mary's Church Completing Details for Big Affair.

Elaborate arrangements were announced today for the second annual ball to be held under the auspices of the Holy Name Society of St. Mary's church in the Columbus Club auditorium immediately after the Lenten season. Several committees have been preparing for the event for some time and the details for the big gathering are now complete. Those in charge of the preliminary arrangements predict that the second anual affair will eclipse the one of last year.

President Daniel J. Couraine, of the Holy Name Society, has appointed a number of committees to handle the details and between now and the time of the event workers will be busy. Last year a fund of $600 was raised through this medium, the whole of which was devoted to charitable undertakings.

The committees are as follows: Albert F. LaRock, chairman; Michael B. Caffrey, assistant chairman; Timothy J. Meaney, secretary; Wilbur H. Schaeffer, treasurer; John Griffen, James J. McCann, Thomas Farrell, David B. Doyle, Frank Cullen, Michael D. O'Keeffe, Thomas Roddy, John J. Hines, John Sloyan, Martin Regan, P. S. Flattley, John McCaffrey, John J. Gallagher, Thomas A. Moore, John J. Varley, Patrick Connelly, Patrick Diver, John F. Miller, Joseph T. McCue, Peter J. McDonough, Daniel McCarthy and John Hurley.

J. SCHUYLER CASEY BECOMES A BENEDICT

Mrs. Rose Marie Meehan Whitehead, daughter of Mr. and Mrs. P. C Meehan, of New York, and J. Schuyler Casey, son of Mr. and Mrs. P. J. Casey, of Long Branch, were married yesterday at the Church of the Blessed Sacrament, New York, Mgr. Matthew A. Taylor, rector of the church, officiating. Only the immediate families were present. Miss Julia Meehan was the bride's only attendant while George Rhoads Casey was his brother's best man.

The ceremony was followed by a reception and breakfast at Delmonico's. Mr. and Mrs. Casey will sail for Europe today on the Amerika. They will visit France and Italy and upon their return will live in New York. Mr. Casey is well-known here being a member of the Watchung Hunt Club. He is prominent as an amateur rider, having taken part successfully in several horse shows and hunt meets and has ridden many times in the local hunts.

TWENTY-FIVE BOROUGH FRESHMEN HELD FROLIC

About twenty-five members of the freshman class of the North Plainfield High School enjoyed a strawride last evening. Westfield was the first stop and at that place the "candy kitchen" was invaded. After refreshments had been served the trip was again resumed toward Elizabeth, the party returning home by the Springfield road.

The ride was arranged by Clifford Causbrook and Daniel Denny. Those who went were Rose Cooper, Madeline Blair, Marguerite Barkalew, Lillian Spencer, Esther Kellogg, Mary Ayres, Grace DeNise, Marjorie Chandler, Emma Mantz, Marian Chandler, Helen Ryno, Grace Van Emburgh, Grant Boos, Clifford Causbrook, Daniel Denny, Robert Hebert, William Seidel, Charles Moraller, James Goodwin, William Carson, William Fass, Almon Doty, Harold Lunger, Roy Force, Alfred Willett and Robert Pasch.

SPEAKERS ANNOUNCED FOR K. OF C. BANQUET

Plans have been completed for a patriotic celebration to be held in the Columbus Club on West Front street, under the auspices of the Knights of Columbus councils of this city, Westfield and Somerville, next Monday night, when Washington's Bithday will be observed. An appropriate program of entertainment has been arranged for and the feature of the evening will be a banquet tendered to the trio of organizations that will be represented.

Speeches will be made by the Rev. Joseph A. Mulvy, Judge Mark A. Sullivan, Rev. B. M. Bogan, William Steele, Henry W. Evans and Robert Cook, Jr. A dance will follow the banquet, for which music will be furnished by a full orchestra.

—Advertise in the Daily Press. it pays.

OPEN CAMPAIGN WITH LUNCHEON

Mrs. Percy H. Stewart Hostess at Brilliant Affair in Aid of Y. W. C. A.

PLAN TO RAISE $10,000

Prominent Women Gather to Hear Association Leaders Outline the Project—Team Captains Will Meet Daily to Make Report.

Mrs. Percy Hamilton Stewart entertained at luncheon yesterday at her home, 1107 Watchung avenue in honor of Mrs. Dave H. Morris, Miss Harriet Taylor and Miss Lena M. Farrar, of the National Board of Young Women's Christian Associations in New York city. Other guests were: Mrs. Frederick G. Mead, Mrs. John Gray Foster, Mrs. Elliot T. Barrows, Mrs. Walter McGee, Mrs. Francis deL. Hyde Miss Edith Mellick, Mrs. Frank W. French, Mrs. William D. Murray, Miss Barbara Fleming, Mrs. Lewis A. Williams, Jr., Mrs. W. C. O'Donnell, Mrs. Leslie R. Fort, Miss Edith Smalley, Miss Florence Smith, Mrs. A. V. D. Honeyman Mrs. Frederick W. Goddard, Mrs. Clifford W. Baker and Miss Sargent.

At the luncheon plans for a campaign for raising $6,000 to cover the budget of the Y. W. C. A. work for the year 1914 and to pay off a loan of $3,250 to the National City Bank were discussed, and a short address was made by Mrs. Morris in regard to the principles and methods of carrying on such a campaign. About one hundred additional guests, all of whom are interested in Y. W. C. A. work, were invited to meet Mrs. Morris, Miss Taylor and Miss Farrar at 3 o'clock.

During the afternoon Miss Taylor spoke of the three branches of Y. W. C. A. work—field, foreign and finance—and dwelt particularly upon the foreign work, which branch of the work she represents, and of its tremendous development from year to year in China, Japan, India and South America. She told of the organization of Bible classes in government schools in India and Japan, and of the financial support by the government of those countries of the educational departments of the local associations. These associations are organized on the same plan as those in this country, namely, to develop young women physically, socially mentally and spiritually. In Canton, the Chinese women have recently carried through successfully a campaign similar to that planned for Plainfield.

Following Miss Taylor, Mrs. Morris spoke of the National Board of Young Women's Christian Associations in this country, whose work is divided into the following departments: Department of conferences, which conducts ten summer conferences in different sections of the country; office department, which is a model of administrative organization; secretarial department, which maintains a training school and recommends professional women to positions in local associations; publication department; foreign department; finance department, and department of methods, which employs experts for research and consultation in all association activities, and suggests methods for carrying the opportunities of the association movement to the girl in the country, the city, the mill, village and the college or secondary school. Mrs. Morris emphasized several activities of nation-wide scope which have been initiated by the National Board, among which is the work for the immigrant through international institutes in different parts of the country where foreigners are coming in large numbers, and the program for thrift and efficiency adopted at the biennial convention, which is being promoted by the National Board through the association and other agencies. Other definite policies for which the Board is responsible are those relating to social morality and the raising of character standards. Dr. Richard Cabot has become identified with the Commission on Social Morality and his recent book published by the National Board, "The Consecration of the Affections," is one of the first products of the work of the Commission.

Tea was served at 5 o'clock. There will be an all-day meeting at the Young Women's Christian Association tomorrow, at which Miss Taylor will speak on "Other Finance Campaigns" and Miss Farrar will instruct all workers in regard to the details of the campaign for Plainfield. The dates set for the Plainfield campaign are February 24, 25, 26 and 27, and Miss Taylor and Miss Farrar will remain in Plainfield as executives until the campaign is closed.

"SNAKE MAN" TO LECTURE.

Allen S. Williams, the "snake man," will appear in the Y. M. C. A. auditorium on Saturday morning, February 28, at which time he will adress a rally meeting of Plainfield boys. He will talk of his recent trip through South America.

THE ANNUAL GRANITE WARE SALE

A Tremendous Success---Hundreds of Pieces---Splendid Selections---1-3 Less Than Reg. Prices

TEA KETTLES.

55c—4 quart size.....33c
60c—5 quart size.....43c
75c—7 quart size.....49c
85c—8 quart size.....55c

TEA POTS.

25c—1 quart size.....18c
35c—1½ quart size.....22c
39c—2 quart size.....27c

BERLIN SAUCE PANS.

25c—2 quart size.....16c
30c—3 quart size.....18c
35c—4 quart size.....22c
40c—5 quart size.....25c
50c—6 quart size.....33c
60c—8 quart size.....38c
65c—10 quart size.....43c

SLEDS $1.00.

Were up to $1.50.

Plenty of snow and here are 100 Sleds to go at $1.00 each. Don't wait—come tomorrow; the lot will not last long at this price.

JAPPANED TIN WARE.

15c Flour, Sugar, Tea and Coffee Boxes.....10c
50c 20-lb Flour Cans.....35c
65c Bread Boxes.....45c
75c Bread Boxes.....55c
85c Bread Boxes.....65c

TIN WASH KETTLES.

39c—24 quart size.....27c
50c—36 quart size.....38c
60c—46 quart size.....45c

TIN PAILS.

25c—12 quart size.....15c
35c—Blocked Tin.....22c

GALVANIZED TUBS.

50c— 8 gallon size.....38c
65c—10 gallon size.....49c
75c—12 gallon size.....58c
85c—15 gallon size.....69c

DISH PANS.

39c—14 quart size.....25c
50c—17 quart size.....33c
39c Rinsing Pans, each.....18c

WASH BOILERS.

$1.98, No. 8 Wash Boilers, copper bottom, at only.....$1.39

GALVANIZED GARBAGE AND ASH CANS.

55c—4 gallon size.....38c
65c—5 gallon size.....49c
75c—6 gallon size.....59c
98c—9 gallon size.....69c
$1.25—11 gallon size.....79c

GRANITE WATER PAILS.

39c—10 quart size.....25c
59c—12 quart size.....38c

DOUBLE BOILERS.

40c—2 quart size.....27c

RICE BOILERS.

55c—2 quart size.....38c
65c—2½ quart size.....43c
75c—3 quart size.....49c
85c—3½ quart size.....58c

COFFEE POTS.

35c—1½ quart size.....22c
40c—2 quart size.....25c
45c—3 quart size.....27c
55c—4 quart size.....33c

59c Granite Foot Baths.....33c
85c 14 quart Convex Pots.....58c
$1.00 16 quart Convex Pots..72c
19c Granite 12-inch Wash Basins.....10c

GRANITE ROASTING PANS.

29c—8½x12 inch size.....19c
35c—9½x14 inch size.....27c
50c—10½x15 inch size.....33c
10c—9 inch Pie Plates.....5c
12c—10 inch Pie Plates.....7c

BERLIN SAUCE POTS. With Covers.

45c—6 quart size.....33c
55c—8 quart size.....38c
60c—10 quart size.....43c

BERLIN KETTLES With Covesr.

22c—2-quart size.....16c
25c—3-quart size.....18c
30c—4-quart size.....22c
35c—5-qurat size.....25c
45c—6-quart size.....33c
55c—8-quart size.....38c
60c—10-quart size.....43c
75c—12-quart size.....55c

LIPPED SAUCE PANS.

10c—1½ quart size.....7c
12½c—2 quart size.....8c
20c—4 quart size.....15c
25c—5 quart size.....17c
35c—6 quart size.....22c
40c—8 quart size.....25c

FORCE'S SHOE DEPARTMENT

SALE OF RUBBER BOOTS AT REDUCED PRICES.

MEN'S $4.50 BOOTS $4.00.
Heavy dull finish, short rubber boots; Goodyear first quality, now.....$4.00

STORM KING BOOTS FOR THE WHOLE FAMILY
Goodyear make, first quality.
Men's $5.50 Boots, now...$4.50
Boys' $4.00 Boots, now....$3.60
Sizes 2½ to 6.
Youths' $3.00 Boots, now..$2.50
Sizes 11½ to 2.
Misses' $2.50 Boots, now..$2.30
Sizes 11 to 2.
Children's $2.00 Boots, now $1.65

A. E. FORCE & CO.

"The White Store"

We Give the Famous S&H Green Trading Stamps

Store Opens at 8:30; Closes Saturdays at 10 p. m. Others days at 5:30.

HOUSE NOT TO BLAME FOR WOMAN SUFFRAGE DELAY

Trenton, Feb. 19.—Accusations made that officials of the Assembly had delayed action in the Senate on the proposed woman suffrage constitutional amendment brought out a retort yesterday. The facts stated indicated that Clerk Phillips had sent the measure to the Senate one day sooner than he technically should have done.

The resolution passed the House February 3, at an hour after the Senate had adjourned. The Senate journal, under date of February 9, shows that the resolution was received there that day. The clerk should have held the resolution until the next day because any member of the House, on the legislative day next after that on which a measure is passed, has the right to move reconsideration. The Assemblymen, therefore, could have taken this action any time on February 9, and the clerk, from a technical standpoint, should have kept the resolution until February 10.

If there has been any delay in the Senate, the blame, therefore, is not on the House.

KNIGHTS OF COLUMBUS BALL LARGELY ATTENDED

Plainfield was well represented last night at the charity ball held in Krueger's Auditorium, Newark, under the auspices of New Jersey Chapter, No. 1, Knights of Columbus. The local delegate from this city was Thomas F. Carty, who was a member of the committee of arrangements and also a member of the floor committee.

The councils composing the chapter are Newark, No. 150; Olive Branch, No. 463; Star of Bethlehem, No. 476; Kearny, No. 492; City of Orange, No. 235; Belleville, No. 835; Bayley, No. 629, of Elizabeth; Summit, No. 783; Rahway, No. 1146, Bloomfield, No. 1178; Watchung, No. 552, of Plainfield; Montclair, No. 1277; Elizabeth, No. 253, and George Washington, No. 359, of Morristown.

SOCIETY OF TRANSFIGURATION MEETS IN NEW BRUNSWICK

A meeting of the Society of the Transfiguration was held in Christ church, New Brunswick, yesterday commencing at 10:30 o'clock in the morning, beginning with the celebration of the holy communion. In the course of the day two addresses were made by the Very Rev. Wilfred L. Robbins, D. D., dean of the General Theological Seminary, in New York. His address dealt chiefly with the devotional life of the clergy and its practical application in parish work. The speaker was listened to with close attention by the clergymen present. The gathering was entertained at luncheon by the rector, the Rev. E. B. Joyce. The Rev. C. H. Mallery, of the Church of the Heavenly Rest, of this city, was among those present.

RUMOR THAT PRESS COMPANY WILL COME HERE

It is rumored that an option has been secured by representatives of the firm of R. H. Roe & Company, printing press manufacturers, of New York, on the property of the Manganese Safe Works, situated at South Second street and Clinton avenue, in this city, and extending quite a distance towards Rock avenue. The news could not be confirmed by the Daily Press today.

Plainfield tradespeople would undoubtedly welcome the entrance of as large an establishment as the R. H. Hoe & Company, employing several thousand skilled workmen. The concern is of international reputation.

—Advertise in the Daily Press

PLAYS AND PLAYERS

May Buckley has joined the Princess Players in New York.

The American stage is being treated to a grand revival of Shakespeare.

George Cohan has reconsidered his announced intention to retire from the stage.

The much-heralded "red light" drama, "The House of Bondage," proved a rank failure.

It is said Klaw & Erlanger will establish a big chain of motion picture theatres on the Pacific coast.

John Hyams and Leila McIntyre are appearing in a vaudeville playlet written for them by William Collier and Herbert Hall Winslow.

The Liebler Company will produce Cyril Maude's success, "Grumpy," with a juvenile company such as presented "Disraeli" and "Pomander Walk."

Elsie Janis is to go to England next month to take part in a revue to be produced there by Florence Ziegfeld. She is now appearing in the "Lady of the Slipper."

Frank Craven, the original Jimmy Gilley of "Bought and Paid For" has come forth in a comedy of his own writing called "Too Many Cooks."

Jean Havez has written an operetta called "A Dutch Courtship," with the scenes laid in Holland. It is slated for an early production in New York.

Kate Claxton is living in quiet enjoyment of the comfortable fortune she made by her 5,000 or more appearances in the celebrated old drama of "The Two Orphans."

"Iole" made by Robert W. Chambers into a musical comedy from his story of that name, was given cordial critical praise when presented recently before a New York audience.

Nearly 100 prominent ministers, physicians, educators and social workers of Philadelphia gave their indorsement to the production in that city of Eugene Brieux's sociological drama, "Damaged Goods."

Herbert Hall Winslow and Mary Norman are the authors of "Mary and John," a farce on suburban life, which is being produced with much success on the vaudeville circuit by John C. Rice and Sally Cohen.

At the conclusion of its successful New York run "The New Henrietta" is to be taken on a tour of the large cities with William H. Crane, Douglas Fairbanks, Amelia Bingham and Patricia Collinge in the all-star cast.

Tristan Bernard is said to be devoting his time to rewriting Hamlet so as to free the name part of its complexity and philosophy and make it represent "human drama, poignant in emotion and feeling."

"The Speckled," Conan Doyle's own dramatization of his story of that name, is being presented in Chicago with Miss Anne Sutherland, H. Cooper Cliffe and a number of other well known players in the cast.

Sudermann's newest play, "Claudian's Hymn of Praise," has been produced in Berlin. The play deals with the crucial struggle for supremacy between Germanism and Rome. The author introduces the Emperor Honorius as the personification of decadent Rome, and also the Vandal Stilicho whose protege, the poet Claudius Claudianus, later becomes his benefactor's betrayer.

"FARMER'S NIGHT.

Tonight will be known as "Farmer's Night" at the dance to be given at Débele's Hall, in North Plainfield, by "Doc" Doyle and Daniel McCormack. There will be music by Professor Squier's old-home orchestra. Men in attendance at the dance this evening will typify farmers. Refreshments will be served.

German Valley. and Chester

There is a slight improvement in the condition of Jonathan Barkman, of Chester, who has been ill for several months.

Miss Mary C. Call, of Chester, will resume teaching at Monroe about March 1.

The roads are so badly blocked with snow throughout Washington township that Ira C. Sanderson, carrier from the German Valley postoffice, has not be able to make a complete delivery since last Friday.

Frank Langdin, of Chester, concluded a visit Tuesday in Dover.

Rev. Charles H. B. Seliger will preach a Washington sermon in the Chester Congregational church next Sunday morning.

Eli Sutton, of Parker, is entertaining Nelson Hoffman, of Wyoming, Pa.

STYLISH RELIABLE

The Man Who Is Satisfied Has No Wants, No Ambitions; Is Ready for the Undertaker.

Today the world has use for only one class of men—men who are continually moving forward—who are always seeking how to better themselves.

The man who stands still—who doesn't keep pace with the world's progress is a hindrance to others, and should remove himself.

Every man who has reached the top has done so by saving.

Suppose you save—for to save is to succeed.

Your next suit at Rothberg's—it will save you $3 to $5—today is a good time to come in.

Suits and O'coats $10 to $30

ROTHBERG'S

Stein-Bloch Smart Clothes

"Most Things Men Wear."

214 W. FRONT ST.

Right Next to Proctor's

Westfield.

The street department has succeeded in getting the streets clear of snow, after impressing all of the teams possible in the work.

The Girls' Friendly Society, of St. Paul's parish, is preparing to give a play at the parish house next month. Miss Wilhelmina Wichern is in charge of the rehearsals.

Hunterdon County.

Mrs. Theodore Vosler, of Delaware, is visiting relatives in Glen Gardner.

Mrs. William Hammon, of Brooklyn, is being entertained by relatives in Hampton.

Mrs. John Todd, of Annandale, is suffering from a broken wrist, sustained by a fall.

Mr. and Mrs. Ehrich Paetzold, recently from Germany, have commenced housekeeping in Hillside avenue, Glen Gardner.

Dunellen & Vicinity

Thomas Frescoln, of New Market road, is installing a revolving electric barber sign pole for Vincent Tozze in front of his establishment on North avenue.

The prize bull dog owned by Herbert Nelson, of North avenue, was struck by a Main Line trolley, yesterday, and was severely wounded. Mr. Nelson, the owner, is very indignant over the affair.

Mrs. E. A. Wickham will direct a free musical in the lecture room of the Dunellen Methodist church, Tuesday evening, February 24.

An adjourned meeting of the Mayor and Common Council was held in the Borough Hall, last night. With the exception of the regular routine business nothing of importance was taken up by the governing body.

The Dunellen School Board held a meeting in the Whittier School, last night. At the meeting the results of the special election held Tuesday night were discussed.

Work has again been resumed on the houses of J. Newton Apgar and John P. Fenner, on Washington avenue, which have been standing idle for the past few days, due to the heavy layer of snow that covered all the materials.

The entertainment, "The Oak Farm," will be given in the Baraca Class rooms of the Presbyterian church, tonight, for the benefit of the Baraca Class.

A number of the members of the William G. Holton Council, Jr. O. U. A. M. will participate in the big Washington's Birthday parade to be held in Newark next Monday. A body of the local order will join with the Plainfield lodges.

Bound Brook.

The Young Men's Association met Tuesday night at the home of Herman D. Hageman. The minstrel committee reported that about $82 had been realized from the show given February 11. The show will be repeated on Friday, March 27, for the benefit of the Y. M. A. baseball team. Two applications were received for membership in the Y. M. A.

Miss Alma Smith, of Newark, has been visiting with Mr. and Mrs. George C. Somers, of South Bound Brook.

Harold Swallow, of West Main street, has secured a position with C. V. Hill & Co., at Trenton.

Harry Southard is ill with grip at his home in South Bound Brook.

C. Nelson Staats has removed from the farm on the canal road near the ten-mile lock to Millstone.

A large crowd attended the euchre held at the rectory of St. Joseph's church on Tuesday night. The hostesses were Mrs. James T. Brady, Mrs. Joseph M. Dunne, Mrs. Albert C. Mingle. The prize winners were Mrs. A. J. Mueck, Mrs. Edward Mangoet, Mrs. George Pettingill, Mrs. Frank Freuler, Mrs. Stapt, Mrs. W. J. Demond and John Campbell.

Mrs. C. Johnson and Mrs. H. S. Johnson were visitors with friends at Somerville, yesterday.

Mrs. William H. Wilson and her son, Charlton of South Bound Brook, are spending a week with relatives in New York.

Somerville

Miss Pauline Cowen, of this place, graduated as a nurse from the Mount Sinai Hospital, New York, on Tuesday evening.

John J. O'Donnell, better known as Jack O'Donnell, the bantamweight champion of the North Atlantic fleet, has returned to his home on Green street, this place, after visiting Italy, Cuba and Mexico. His many friends gave him a hearty welcome on his return. O'Donnell expects to get a chance to meet some of the boys in his class here in the East in the near future.

Mr. and Mrs. T. I. Honeyman and their daughters and sons-in-law, Mr. and Mrs. George F. Going, of this place, and H. H. Murphy, of Flushing, L. I., attended the wedding in New York city, on Tuesday, of Miss Elizabeth Frances Hanan and the Duke Don Arture de Mijo Darrazzo, of Italy. Miss Hanan was a frequent visitor at the home of Mr. and Mrs. Honeyman and is well known in Somerville.

A lecture on "Ireland" will be delivered by Minnie Elliot Tenney Peck in the public school assembly room on High street this evening, under the auspices of the Public Education Society.

A meeting of the K. O. K. A. of the Baptist church will be held in the church parlors this evening, at 7:30 o'clock.

A play, "The Elopment of Ellen," will be given in the parish house of St. John's church tomorrow evening, at 8 o'clock, for the benefit of the church debt.

Miss May Decker, one of the nurses at the Somerset Hospital, is ill at the home of her parents, Mr. and Mrs. P. M. Decker, at North Branch Depot.

'Plains & Fanwood.

Samuel Nutman, the tailor, of Park avenue, who has been detained at his home for the past two weeks by a severe illness, has recovered and will, within a few days, return to business.

As a fire precaution all the local residents who live on property which has a fire hydrant nearby have shoveled the snow away from the hydrants.

All the coal wagons through this section are now being drawn by four horse teams on account of the heavy conditions of the roads. In the mountainous districts of the township it is necessary in many places to add two more horses to the loads to pull through the drifts that have hardly been broken because of lack of traffic.

A communication has been received from Jack Barr, of this place, who has been employed by a large concern in Buffalo for the past month or more, that work is rather slack in that section at present and that within a few weeks he will return to his home.

Charles Layton, of Stansbury avenue, is detained at his home by a severe attack of rheumatism.

Henry Demarest, of Front street, has returned home after spending a few days with friends in Bayonne.

A party of sixteen young people enjoyed a strawride up through the mountains, last night. On the return trip the party stopped at St. Mary's church, Stony Hill, where the last dance before lent was held. The party left the church at an early hour this morning for the return trip to town.

Clifford Hall is detained at home with the measles.

The Ladies' Aid Society of All Saints' Episcopal church met at the home of Mrs. Spencer Talmadge yesterday.

The entertainment committee of the Saturday Night Club for this week's meeting is composed of Mr. and Mrs. R. G. Meggy and Mr. and Mrs. Fred W. Fernald.

Mr. and Mrs. Augustus Frentz left today for Montana, where they will make thir future home.

The members of the choir of All Saints' church were entertained at the home of Mrs. Robert Thrane last evening.

Reed Holliday has been elected a member of the Fanwood fire company.

—To go straight to the right store, at the right time, in making a particular purchase, is not a matter of luck, or of general knowledge of the stores—but of keeping in touch with store advertising all the time.

MISS MARGARET RUSSELL BRIDE OF JOHN J. SHEA

Bound Brook, Feb. 19.—The wedding of John J. Shea, of West High street, and Miss Margaret Russell, took place last night at St. Joseph's church, in Bound Brook. The ceremony was performed by Rev. Thomas Rudden. The couple were attended by Mr. and Mrs. John Walsh, of Somerville. The ushers were James Shea and Joseph Shea, sons of the bridegroom.

Following the ceremony a reception was held at the home of Mrs. John Ayers, on East High street, in whose home the bride has lived for several years. Mr. and Mrs. Shea have gone to Washington for a brief honeymoon. Upon their return to Bound Brook they will live on West Eighth street, where they will be at home to their many friends.

CLASS INITIATION IS FOLLOWED BY BANQUET

Nineteen of the members of Royal Council, No. 77, O. U. A. M., went to Newark, last night, with seven candidates, who were initiated with ten others at a class initiation held at the lodge rooms of General Sedgwick Council, O. U. A. M. Former National Councilor Charles, of Hoboken, was the guest of the occasion. Following the initiatory ceremonies the lodge members enjoyed a collation. Because of the inclemency of the weather the attendance was not as large as expected. Twelve Plainfield candidates who were to have been made members of the order failed to appear.

DUTCH SUPPER WAS A SUCCESSFUL AFFAIR

The annual Dutch supper held last night at St. Peter's Lutheran church, on Grove street, the borough, was a very successful affair. Sixty-nine dollars were taken in by the young women of the Young People's Society who had charge of the supper.

The decorations on the tables were Dutch tulips and evengreens were used about the dining room. Supper was served from 6 until 8 o'clock. It was a typical Dutch feast that those who attended the affair enjoyed. The chairman of the refreshment committee was Miss Agnes Ruschke. Other members of the committee were Miss Ernestine Richter, Miss Anna Moldenke, Miss Barbara Saber and Miss Walley Guttenberger.

SOCIETIES TO PARADE.

Members of the Junior O. U. A. M. and the P. O. S. of A., of Dunellen have been invited to take part in the big parade to be held in Newark on Washington's birthday, Monday, February 23. The members are invited to attend and participate as individuals and the two Dunellen lodges will therefore not attend in a body.

THE DAILY PRESS IS LINCOLN will be found on sale or delivered to any address every afternoon by E. Purvis newsdealer.

Stuart's Shoe Shop

215 WEST FRONT ST. PLAINFIELD, N. J.

MARK-DOWN SHOE SALE

Bad weather these days, but not too bad for people with an eye for value.

We are offering such wonderful values in this shoe sale that it would take more than a blizzard to keep wise people away.

Your chance to save from fifty cents to a dollar on a pair of shoes.

$4.00 SHOES, now 3.45
$3.50 SHOES, now 2.95
$3.00 SHOES, now 2.45
$2.50 SHOES, now 1.95

Boys', Girls' and Children's Shoes Reduced.

BAMBERGER'S
"THE ALWAYS BUSY STORE"
MARKET, HALSEY & WASHINGTON STS.

Made in Newark Exposition

Bamberger's Made in Newark Exposition will be officially opened by President Wilson next Tuesday afternoon at 2 o'clock sharp. At this hour, the President will press an electric button in the White House which will illuminate a huge American flag situated on our balcony, and also set in motion the various pieces of machinery throughout the Exposition. The Made in Newark Exposition begins next Tuesday at 2 P. M., and continues until closing time Saturday.

Scores of Interesting and Instructive Displays Showing the Extent and Importance of Industrial Newark.

L. BAMBERGER & CO. NEWARK, N. J.

Shop Right in Plainfield

Show Your Civic Pride

Your money stays right here
Aids the merchants to increase their establishments
Thereby adding to realty values
And help your own property

The Business Men's Association
of Plainfield, N. J. P. O. Box 575

PRISON REFORMS IN JOLIET; DAY SCHOOL FOR CRIMINALS

Experiment In Illinois Penitentiary Excites Wide Interest

Many Other Changes Have Been Recently Inaugurated

A CHANGE is coming, indeed it is being inaugurated, in regard to the treatment of convicts. They are beginning to be regarded as men who are capable of being reformed and not as irreconcilable enemies of society. The old idea of protecting the community by isolating the criminal is giving way to more helpful and humane methods.

Joliet prison, the state prison of Illinois, may be looked upon as a leader in prison reform. Within the past few months it has been the scene of some drastic changes and innovations, and its new methods are attracting the attention of penal experts all over the country.

An important and interesting innovation was the establishment of a day school for the convicts. Night schools had existed before in various penitentiaries, but this is the first day school. So successful has it been already, after a few months of existence, that a similar school is about to be inaugurated at the Ohio state penitentiary.

Three hundred convicts in the penitentiary at Joliet are now going to school. Taught by fellow prisoners, these men, many of whom are gray headed, are learning, as litle children learn, to read and write and spell. Into the gray routine of prison life have crept brighter hours. There is a new chance now for the man who is expiating a crime by years of hard labor. He can, if he wishes, leave the prison better fitted mentally and morally to cope with the world than he has ever been before.

The classes are open to all the prisoners regardless of their offenses, the

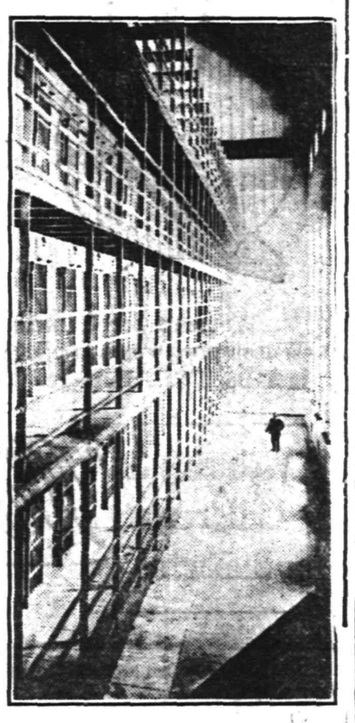

CELLS IN JOLIET PRISON.

length of their sentences or their conduct records. About one-fifth of the prison inmates have already taken advantage of the opportunity.

There are among them men condemned to penal servitude for life. The never dying hope of liberty spurs them on. There are young fellows, serving their first sentence, eager to make a new and better start when the doors open for them. There are foreigners, unable to speak English; middle aged men entering a school for the first time.

The roll call of the classes records the names of murderers whose crimes have headlined the newspapers from one end of the country to the other. There are thieves, gun men, lawbreakers of every sort. They differ in color and creed and nationality, and they vary in ability and ambition. Only the bond of ignorance do they share in common.

Complete illiteracy characterizes many of them. Some have attended the common schools for short periods. Most of them, though, are below the fifth grade.

All day long the three small classrooms in the heart of the prison are filled with changing classes. In the halls and courtyards files of convicts pass each other going from school to work. The air quivers with the drumming machinery, the rasp of saws, the thud of many hammers and the endless echoes of prison activity. Everywhere are impassable walls, clanging iron doors and guards, the ever present factors of restraint. But the classroom seems of another world.

Here are walls hung with gayly colored maps. The desks are littered with slates and textbooks. Pupils clad in cadet gray sit behind the desks, for no one wears stripes except the disobedient. The teacher is in charge alone. An air of quiet orderliness pervades the place. Save for the iron bars at the window, it might be a classroom anywhere.

Reading, writing and arithmetic!

Massive shouldered men, who could quarry stone tirelessly, struggle, sometimely futilely, with the intricacies of the three R's. Minds corroded with the rust of idle, untrained years find almost insurmountable the difficulties that a boy of six would overcome with joyous ease.

There is here an unusually heavy percentage of mediocrity and an equally large division of the subnormal, cases of arrested development and the numberless forms of degeneracy. A few of the pupils were clever criminals. For the most part, though, they are the untaught, the unknowing, victims of heredity and environment and a thousand and one forces over which they had no control.

There are already many failures in the school and probably will be more. The chance has come too late for some

CONVICTS PLAYING BASEBALL.

of the men, and others are constitutionally unequal to their tasks. But their appreciation of the opportunity is evidenced in the sincerity of their attempts to retrace their steps even to first reader days.

But besides the day school many other reforms in prison management have taken place. Consternation prevailed among the supporters of the "good old fashioned methods" when Warden Allen abolished the restrictions and time honored customs and replaced them with the humane, progressive and constructive rules and regulations.

Unobtrusive gray suits have taken the place of stripes. As far as is possible the work exacted is suited to the previous training and ability of the prisoner. Open air work, such as road making, farming and gardening, is gradually being arranged for, and dur-

CONVICTS AT WORK ON ROADS.

ing the season the convicts occasionally get the chance of indulging in the national game of baseball.

In cells four feet wide, seven feet long and seven feet high two men were confined on every holiday and Sunday, leaving them only to march to the dining room and chapel. Now the privilege of the corridors is theirs, checkers and dominoes, books, pencils and paper are provided to temper the gray monotony of the hours, and even tinkering is permitted to the skillful.

About five months ago fifty-one men, after giving a good conduct pledge, were sent from the prison in charge of unarmed officers to do road work. This was the first experiment of this kind in the state. So far it has proved successful.

Prisoners who can do better work without the supervision of the guard than with it are permitted to do so. As yet they have taken no advantage of the confidence reposed in them. The lack of a restraining presence in the schoolroom is an example of this.

For the first time in years, perhaps in history, prisons are assuming the aspect of places of upbuilding, of helpfulness, and not alone of degradation and punishment. Criminology has become a science. Daily newer and better means of furthering the reformation of the fallen are being recognized and employed.

ADVERTISE all your Wants, to Let, For Sale, Boards, Personals, etc., in The DAILY PRESS. 1c A WORD

North Branch.

Oscar Haver, of New York, returned home Tuesday, after a visit to former Freeholder and Mrs. William E. Haver, at North Branch Depot.

Arrangements have been made for special services in the Reformed church for two weeks, commencing March 11. They are to be conducted by Robert M. Honeyman, secretary of the Y. M. C. A. in Norristown, Pa., a son of Cornelius L. Honeyman, of this town.

Mrs. Jane Kline, of Brooklyn, is the guest of her sister, Mrs. Garret Q. Baird, near North Branch Depot.

Miss May Decker, who is a nurse in Somerset Hospital, Somerville, is ill at the home of her parents, Mr. and Mrs. P. M. Decker, of North Branch Depot.

Andrew Rupple is suffering from grip at his home near Neshanic.

Miss Mabel Sebring returned yesterday to Neshanic, after a visit to Miss Leah Rupple.

Mrs. John J. Criss and daughters, Misses Myrtle and Florence Criss, are visiting Mr. and Mrs. Jacob G. Hageman, at Neshanic.

Mrs. David Bunn and daughter, Miss Ella Bunn, are visiting in Somerville.

Mrs. James Woods has returned from a visit to relatives at Ralston.

Miss Mary Peters, of Brooklyn, is spending a week with her cousin, Miss Maud Dilts, near Neshanic.

Miss Elizabeth Martin, of Pluckemin, has gone to New Brunswick, where she will visit for a week.

High Bridge-Califon.

John A. Seals is ill at his home at Farmersville.

After a visit to her father, Henry Wood, of Noth Branch, Mrs. Harry Vliet returned this week to her home at High Bridge.

John H. Beam, of Vernoy, attended the funeral Monday of his son-in-law, Joseph Mowery, at Hampton.

Miss Helen Lance, daughter of Mr. and Mrs. George Lance, is ill at her home in Vernoy avenue, Califon.

Wilson J. Apgar, a farmer near Califon, is ill from pneumonia.

A meeting of the High Bridge Garden Club will be held tomorrow afternoon.

Members of the High Bridge Methodist church will produce "The Stumpville Sewing Circle" in Rialto Hall, March 13.

Mr. and Mrs. Charles M. Flomerfelt, of Lower Valley, returned Monday from a visit to Mrs. Flomerfelt's father, John Gray, of Newark.

For the benefit of the Woman's Christian Temperance Union a cake sale will be held Saturday at the home of Mrs. Horace Woods, of Main street, High Bridge.

Mrs. James Packer, of High Bridge, is visiting her aunt, Mrs. James H. Dean, of Flemington.

Mrs. Roy Hoffman is ill at her home in Church street, Califon.

Whitehouse.

Because of the storm Friday night a mock trial, scheduled under the auspices of the pastor's Bible class of the Reformed church at Lebanon, was presented last night.

Mr. and Mrs. George W. Farley, of East Whitehouse, went to Easton Tuesday to call on Mrs. Farley's sister, Mrs. Ellis Apgar, of High Bridge, who is receiving treatment there.

Washington Camp, No. 166, P. O. S. of A., will attend services in the Methodist church in East Whitehouse on Sunday evening. A special sermon will be preached by the pastor, Rev. Wiliam M. Trumbower. The members of Whitehouse Lodge No. 207, I. O. O. F., have also been invited. Because of this special service there will be no services in the Reformed church at Whitehouse station.

The Whitehouse Station Five Hundred Club will be entertained this afternoon at the home of Mrs. William Buck, at Whitehouse Station.

A prayer meeting was held at Whitehouse Station last night at the home of Mrs John H. Reed.

Miss Emma Marsh, of Gladstone, has gone to Brooklyn, where she will visit for a week.

Under the auspices of the Young People's Union an entertainment will be given in the Methodist church in East Whitehouse tomorrow evening. A play, "A Patriotic Girl," will be presented by local talent Those who will appear in the cast will be: Miss Helen Trumbower, William Trumbower, Miss Mattie Swackhamer, Mrs. Charles P. Oliver, Mrs .Asa Saums, Donald Trumbower, Mrs. Alvah Dempsey and Mrs. D. W. St. Vrain.

SECURITIES AT VALUE.

Washington, Feb. 19—(Special)—Interstate Commerce Commissioner Clements, before the House Interstate and Foreign Commerce Commission, said today that the United States ought to prohibit issuance of railroad securities except for an ascertained bona fide railroad purpose, that securities should be sold at practical value in the open market and not to friends in the inside, and that proceeds should be spent only for the professed purpose.

MYSTERIOUS BLAZE DESTROYS VACANT HOUSE

Flames were discovered in an empty house owned by Harry Dreier at 524 West Third street at 11 o'clock last night, and in response to a call from box No. 46 the fire department went to the scene. The fire was raging in the woodwork of the structure and had gained great headway when Chief Doane and his men got there.

The blaze lasted about an hour and did damage that will amount to $300. No cause for the origin of the fire has as yet been learned as there had been no one in the house for some time.

ASBURY PARK TO PROTEST AGAINST FREIGHT CHARGES

Asbury Park, Feb. 19.—Acting under instruction of the City Council, City Solicitor Samuel A. Paterson is preparing a complaint to be lodged with the Interstate Commerce Commission that the railroads are discriminating against Asbury Park and the north Jersey shore in fixing freight rates. Freight rates as now fixed, according to Councilman Charles Rugarber, are keeping manufacturers away from this section of New Jersey.

Mr. Rugarber, who is a tinsmith, told the Council that frequently he has occasion to purchase carload shipments in Vermont. The freight rates from Vermont to Perth Amboy, he said, are the same as the rate charged from Perth Amboy to Asbury Park.

Local shippers are subscribing to a fund to employ counsel to co-operate with Mr. Patterson.

CO. K NOTES

CO. K. NOTES. . . . . .

Company K will not participate in the Second Regimental review to be given in honor of Brigadier-General Wilbur F. Sadler, the Adjutant General of New Jersey, in the Trenton Monday night. The company was excused from the meeting because of the fact that its tenth annual fair will be held next week. After being excused by the colonel, Captain Charles A. Peterson found out that with the aid of a number of the ex-members of the organization that four full squads could be sent to Trenton and so wrote the colonel. A reply was received by Captain Peterson yesterday afternoon, which stated that as permission was granted to the company to stay away from the review, Company H, of the Third Regiment, had been secured to take the place of Company K in the line.

The regular session of the school of musketry will be held in the armory tonight after which a special meeting of the various committees of the fair will be held. At this meeting a final report will be given to the general chairman of the fair committee with a detailed statement of all plans made and progress made by the different committee heads aided by the members of each committee.

PERSONAL.

Mrs. Frederick Schoonmaker, of Bradford, Pa., and Miss Anna Laura Crandall, of Andover, N. Y., are visiting their aunt, Mrs. Thomas B. Titsworth, of West Front street.

Mrs. A. L. Cadmus and Mrs. George N. Carner left yesterday for an extended trip. They will visit Mrs. Cadmus' sister, Herman Kohler, at San Antonio, Texas, Mrs. Carner's son, Stanley, at Denver, Colorado, and Mrs. Cadmus' brother, Alvin Shotwell, at Fargo, North Dakota.

PICK NASSAU "LIT" EDITORS.

Princeton, Feb. 19.—The election of the 1915 board of editors for the Nassau Literary Magazine resulted as follows: Managing editor, George B. Logan, of Allegheny, Pa.; business manager, Maurice Pate, of Denver; circulation manager, Charles Richardson, Jr., of Tacoma, Wash.; assistant business manager, Kirk Moore, of New York; editors, James J. Swofford, of Kansas City, Mo.; Isidor Kaufman, of New York, and Edmund Wilson, of Red Bank. New members elected to the board were John Temple Graves, Jr., of Washington; Robert Hampton, Jr., of Titusville, Pa.; Hamilton Fish Armstrong, of New York; William Stanley Dell, of Morristown; Paul B. Matlock, of Denver, and Alexander C. McKaig, of Pittsburgh. The new board takes active control of the magazine with the April issue.

ATTENDED EAGLES' BALL.

A large delegation of members of Plainfield Arie, 866, F. O. E., attended the annual ball of the Elizabeth Arie Eagles in Turn Hall, Elizabeth, last night. The Plainfielders were accorded an enthusiastic reception and returned home with glowing accounts of the affair.

ASSISTANT ATTORNEY GENERAL.

(By Telegraph to The Daily Press.)

Washington, Feb. 19.—The President has sent to the Senate the nomination of E. Marvin Underwood, of Atlanta, as Assistant-Attorney General.

—Advertise in the Daily Press.

Plainfield Daily Press

LESLIE R. FORT.....Managing Editor

Published Daily except Sunday, by the PLAINFIELD PRESS COMPANY, 105 North Avenue.

Entered at the Plainfield, N. J., Post-office as Second Class Mail Matter.

TELEPHONE PLAINFIELD 1300.
Private Branch Exchange connecting all departments.

Two cents a copy. Ten cents a week. $5.00 a year in advance. Delivered by carrier or by mail. No extra charge for papers mailed to points in the U. S. and Canada.

Any subscriber failing to receive a single issue will confer a favor by notifying the business office.

Advertising rates mailed on application. Copy for change of Advertisements to ensure change for same day must be at the office by 9:00 a. m.

FEBRUARY 19TH IN HISTORY.

1803—Ohio admitted to the Union as the seventeenth State.
1815—Ceylon was captured by a British force under Gen. Brownrigg.
1831—The Poles defeated the Russians at the battle of Grochow.
1860—Steamship "Hungarian" wrecked off Cape Ledge, Nova Scotia, with loss of 200 lives.
1864—Order of the Knights of Pythias founded in Washington, D. C.

Plainfield, N. J., February 19, 1914.

MUNICIPAL EXTRAVAGANCE.

The City of Newark is in a legal controversy over the building of a new Centre Market. Everybody wants the market, but the good citizens are seeking to keep graft out of the job. Bids were taken for the work last May and the contract was let this month. Since then the cost of materials and labor has fallen so that responsible bidders have offered to do the work for $72,000 less than the bid made last May. Yet the officials have gone ahead and awarded the contract on bids made nine months ago, and the taxpayers of Newark must suffer.

Why is it that public officials will do such things? In their own business they would not do it. Nor do we believe that they would do it in city matters if it were not for the boss system. The boss is behind the contractors.

The cost of the municipalities of this State to the taxpayers, per year, is over $27,000,000. It is the one place where public money is spent on the largest scale and with the greatest prodigality. If there is anything crooked in our municipal governments it is in the making of contracts for public work. We are of course not now speaking of Plainfield, because here we believe we have honest and efficient management, but in many cities of this and other States that cannot be said.

Are not the citizens to blame where these things occur? The ordinary citizen pays less attention to his city than he does to State matters and less to either than to National affairs. And yet it is the city and other local governments where the most of his expenses are piled up and his taxes increased. The causes for municipal corruption, where it exists, are two; first, the unwillingness of the better citizens to accept office, and second the failure of that same citizen to keep constant watch on municipal matters and condemn any irregularities. An efficient and watchful board of trade in every community can be very helpful in all such matters.

WHY NOT A "CIVIC WEEK?"

Suggestions galore are made as to the most feasible way in which the citizens of our community might boost and advertise the city, many being practical and would, if put to an acid test, be fruitful in bringing forth an over-abundance of results. This state of affairs, however, would not bring the prize to us as a city unless the right foundation were laid, and the inhabitants at large were endowed with that same "Community Spirit" which has taken vise-like grip upon the Merchants' Association. Civic pride in our own midst should be sought for and cultivated before we attempt to proclaim to the world at large the virtues of our city, for, unless we are possessed of this spirit, any movement to push Plainfield to the front would be without permanent or lasting results. These conclusions, we believe, will be conceded by those who have given these subjects any lengthy consideration

In view of these facts we suggest to the various civic organizations that a week be set aside, in which to convert those sinners against the laws of true citizenship. This would be the first great project in laying the bulwark necessary for building up a greater and better Plainfield than has heretofore been known. In this connection we would draw the attention of the Board of Trade, the Chamber of Commerce and kindred bodies to the fact that Flag Day this year falls on Sunday and that the following Thursday (June 18) will be, in all probability, the date on which many of our merchants will inaugurate their annual custom of giving their employes a weekly half-holiday. That week is just prior to the vacation season and most of our people have not at that time departed on their summer jaunts. What a grand opportunity this presents to have civic subjects expounded from all the city's pulpits at one time? Plainfield's people, we believe, would so respond to the call that this city would experience one of the most unique "Go-to-Church Sundays" ever witnessed.

A patriotic civic mass meeting held on Monday evening to which the entire city would be invited would be appropriate occasion for such a week. A civic, industrial, and fraternal parade on Thursday afternoon, such as the Board of Trade had hoped for last fall, would be both interesting and instructive and a drawing card for those from out of town. As lodges and fraternities form so great a portion of the social life of our city, a gathering of the vast army of lodge members to be addressed on themes of a civic nature would prove to be a great power in creating that for which we all are striving so hard at present.

While these suggestions are presented to the civic societies at large in a rough state of being, it is hoped that they may be so developed that civic pride may be a realized feature of the community's life in the near future:

Mr. Taft says: "It may be that the Democratic administration will successfully carry out its present program without a panic or hard times. If so, though Mr. Wilson may lose to Mr. Roosevelt, the votes of those who do not think his administration is radical enough and he is likely to be renominated and reelected."

Indeed! How astounding. Mr. Wilson seems to be carrying out his program rather successfully. The hard times and panic does not seem to be in sight. Is it not funny how men blinded by ambition and enmity write?

Hibiscous Moscheutos and Palustris, Coreopsos Lanceolata, Digitalis Purpurea. No, gentle reader, the compositor has not made a mistake. These are the names on three packets of government seeds which our genial fellow townsman, James E. Martine sent for the editor's garden. When they grow and blossom we'll try to tell what it all means.

Suggestion to the warden of the California jail in which the colored prisoners have gone on a hunger strike: Let the kitchen department immediately begin the work of fixing up a lot of fried chicken, roast ham and candied yams. Inside of ten seconds after the aroma seeps through the bars, there'll be no strike.

Charles F. Murphy, the great sachem of Tammany Hall, pauses to remark that he will do all in his power to uplift New York's democracy. Rather magnanimous of him, when one considers that he did about three times as much as anyone else to put New York democracy where it is.

"Notes from the Labor Field" is a regular feature once a week in the Daily Press. Those which now appear are of a general character, but we would welcome similar ones regarding local labor affairs.

THE FORUM.

(The Daily Press had intended giving notice that the columns of this paper would no longer be opened for discussion of the "Menace" after tonight' issue, but the receipt of two communications on the subject, one of which is printed below, have necessitated delaying this one day. The editor believes that during the two weeks or more that the discussion has been going on the matter has been thoroughly threshed out, and that after printing such communications as are now in our hands, we have given everyone a fair opportunity to express their views. The last letter on this topic will appear with the issue of tomorrow night.—Editor.)

Editor, Plainfield Daily Press:

It is very evident to the readers of the "Daily Press" who are following up these articles that Mr. Arnold, according to his own statement, is of that frivolous unstable nature, incapable of seriously considering an important theme. We dismiss him from our minds, with apologies to the editor of the "Daily Press" for his unworthy remark, relative to the acceptance of articles from the reading public.

We wish to assure the editor of the "Daily Press" that we do understand his position aright, and we appreciate the spirit of fair-play and true American love of independence which he has evinced, not to be browbeaten by any party. The writer is authorized to expressly convey to the "Daily Press" the gratitude of scores of readers for throwing open to the public the "Forum," regardless of race or creed.

Nothing gives greater delight to Romanists than to clap a muzzle on to every newspaper in the land, and the courageous stand of the "Daily Press" is, indeed, unique in the history of journalism in America under papal influence.

For the benefit of those who are interested, and who are capable of weighing evidence when submitted on this topic, the writer produces some more data which will cover the history of the world from the rise of the papal system to our present time. The result of our researches simply staggers the mind—the more we study this system of papal corruption and abuse the more we wonder how it still carries with it untold myriads of the human race.

Wherever the Bible is found freely scattered and read there we find PROGRESS and where the Bible is not found there we see RETROGRESSION.

The writer did not think it necessary to explain the texts given which distinctly condemns celibacy as a **Christian dogma.** The average intelligence of Americans tells them that ministers of the Gospel are not compelled to marry but the **option to do so is not taken away.**

This makes a great difference. The Roman Catholic Church disqualifies candidates for the priesthood on this ground. Not a single instance is to be found in the Bible where such a celibate priesthood was ever organized. The very first high priest we learn of is Aaron and he was a married man—the whole Levitical priesthood was not trammelled by any such law of Jehovah.

The Christian dispensation also is free from it and calls it the "doctrine of devils." Even the first psuedo pap Peter was a married man. How true was Jesus when he rebuked the scribes and pharisees, saying: "Ye have made void the law by your tradition."

The author of these houses called monasteries and nunneries was a man named St. Pachomius.

Catholic Encyclopaedia, Vol. XI., page 164, reads: "Virgins vowed to the service of God at first continued **to live with their families.** But as early as the end of the third century there were community houses. St. Pachomius, 292-346 A. D., built a house in which a number of religious women lived with his sister. The nuns of Egypt cut their hair, a practice not introduced until later in the West.

"Monasteries of women generally were situated at a distance from those of men.

St. Pachomius **insisted on this separation,** also St. Benedict."

Now note the radical change which ignored the instructions of the founder of monasteries:

"There were, however, common-houses, one wing being set apart for women and the other for men, more frequently adjoining for the two sexes.

"Double religious houses, comprising communities of both men and women dwelling in contiguous establishments, under one superior, etc.

"The reasons for such an arrangement was that the spiritual needs of the nuns might be attended to by the priests."

But St. Pachomius **insisted on the separation of the sexes.** Now we see the evil results:

"It is not surprising that such a system was sometimes **abused,** and hence it was always an object of solicitude and strict legislation, etc.

"The Danish invasion of the ninth and tenth centuries destroyed the double houses and monasteries of England; and when they were rstored they were for one sex only, instead of for dual communities; this died out for awhile.

"Again revived end of the eleventh century, when Robert of Abrissel gave it a fresh lease of life.

"Again, sixteenth century destruction of monasteries. They were looked upon as the great bulwarks of the papal system.

"The monks had been called 'the great standing army of Rome.' Thomas Cromwell was appointed vicar-general to visit the monastic houses and bring them into line with the new order of things. Approximately about 3,200 monks and regular canons were expelled: friars, 1,800; nuns, 1,560. Altogether about 8,000.

"In Hungary the Benedictines were entirely wiped out.

"The Swiss monasteries were exposed to pillage and ruin during the wars of the Revolution.

"The establishment of Italian unity was fatal to religious orders.

"Cavour imposed this anti-religious policy on King Victor Emmanuel. The king finally gave his sanction to a law which suppressed in his own states alone 334 convents and monasteries, containing 4,280 monks and nuns.

"Germany 168 convents, abbeys and priories; in all 738 religious houses were suppressed in the Empire.

"In 1812 Spain suppressed the religious **houses.**

"In 1835 the government decree suppressed all monasteries and nunneries.

"The people of the northern provinces of Spain who are very devoted Catholics, did not associate themselves directly with the measures taken against the religions. So **much cannot be said of those of the South of Spain and the large towns where the expulsion of the religions sometimes took the appearance of a population insurrection.**

"Monasteries in Portugal met the same fate."

Here is a detailed history of a system which has been the curse of every nation in Europe. Remember, Catholics did the wholesale destruction.

The idea that "one priest," or "one apple" in a bunch being bad, etc., etc., is all a sham. The damaging testimony of ancient, medaeval and modern history is crushingly opposed to any such makeshift.

"Great is Rome!"

L. CRUICKSHANK.

Editor, Plainfield Daily Press:

In an editorial of the 17th inst you say, "Mr. Tuttle has represented the Fifth district for two terms, and has been a faithful, conscientious and studious member of the House of Representatives. He enjoys the confidence of his colleagues at Washington, regardless of party, and had he been left alone in the Plainfield postoffice matter would have solved the problem to the satisfaction of a large majority of the people, but of course not to the satisfaction of the disappointed seekers after the office and their friends.

"Senator Martine means right in his handling of the case, but we fear that before he gets through with the muddle that he has thrown the matter into, he will wish that he had let Mr. Tuttle settle the question in his own way."

No doubt but that the majority of voters, Democrats and Republicans, will endorse your complimentary references to Congressman Tuttle. But as a friend and constituent of Senator Martine, I protest against the injustice you do him. You must admit the injustice if you give Congressman Tuttle for sincerity, as all of us do, in his published statement yielding to Senator Martine as a matter of due courtesy the naming of the postmaster in his home town. This was not only due courtesy but a most fitting one. For surely no man is better qualified to judge of the availability of a Plainfield candidate and the preferences of Plainfield citizens than Senator Martine.

The Senator's friends and admirers feel that he is quite right in acting deliberately and in refusing to be hurried. There is an embarrassment of candidates and the Senator at this time particularly has an embarrassment of friends, each one of whom desires to tell him what to do. In this particular instance few will be satisfied with what he does, whatever he does; but all will be satisfied of his honesty of purpose.

The Congressman is to be congratulated on so gracefully retiring from the embarrassing situation of a divided responsibility and the Senator for manfully shouldering the entire responsibility.

Respectfully,
L. J. ELLIS.

Editor, Plainfield Daily Press:

Your paper is to be congratulated for the sincere interest you have manifested concerning the future of our colored youth. Many of our sons have no other meeting places but the pool room and the saloon. Believing that I express the sentiment of every colored parent in Plainfield, we do hope that some provision may be made in the new Y. M. C. A. building for our boys to meet and derive the benefits of such an institution.

Very truly yours,
WILLIAM A. KLINE,
633 West Third Street,
Plainfield, N. J.

Women's & Children's Rubbers

SALE OF STEERING SLEIGHS

Made Just Like the Famous Flexible Flyers

98c, 1.25, 1.50, 1.98, 2.69

Women's & Children's Rubbers

New Dress Ginghams

8c a yard

About 5,000 yards, all new Spring patterns and colorings, in stripes, checks, plaids and plain colors; regular 12½c goods.

Boys' $1 Blouse Waists for . . 75c

The K. & E. Brand, with and without collar, in white and fancy madras, chambray and striped flannel.

Men's Union Suits, worth up to $3, for 1.98

Natural grey wool, fine ribbed, splendid value.

The Best Shoe Value in Town

Reg. $6 Quality for 3.85

Women's bench made Button Boots, "The Plaza," in Wilson grey, black cravenette and kid tops, Patent Leather and Demi-Calf Boxings. Don't miss this big special.

Less Than Half Price

Enamel Ware Sale

Your Choice

25c

Values up to 75c

Tea and Coffee Pots, Cooking Kettles, Roasting Pans, Foot Tubs, Chambers, Berlin Kettles, Dish Pans, Colanders and Wash Bowls.

Women's 25c Stockings, a pair . 19c

Burson fashioned Hose, fine quality black cotton, with double sole and high spliced heel.

50c Corset Covers for 29c

Made of fine cambric and crepe, neatly trimmed with lace and ribbon.

A Chance to Buy a Good Coat for a Little Money . . . 10.98

Excellent $15.00 Values.

For Beautiful Astrachan Coats in black, white, brown and navy; also in fancy mixed cloths; all elegantly tailored.

Women's & Children's Rubbers

Woodhull & Martin Co.

Women's & Children's Rubbers

WE GIVE FIVE PER CENT. PROFIT SHARING COUPONS.

Wyah's Sage & Sulphur, 45c
Scott's Emulsion, 45c

Avoid Taking Cold

Get one of our Russian Wool Lung Protectors or Russian Wool and Chamois.

Price 65c up.

SCHREINER BROS.
Prescription Druggists
PARK AVE., COR. SECOND ST.

Headquarters for
GIBSON'S
RYE
E. C. WESCOTT,
115 East Front Street.

—Advertise in the Daily Press. It pays.

DON'T OVERLOOK SECURITY FOR VALUABLES

It is very important because fire or theft may occur at any time if your valuables are left in some unprotected place.

Our Fire and Burglar Proof Vault insures Absolute Safety.

Safe Deposit Boxes to rent here at reasonable prices.

$5.00 AND UP PER YEAR.

3% INTEREST ON CHECKING ACCOUNTS OF $500.00 AND ABOVE

4% INTEREST ON SAVINGS ACCOUNTS OF $10.00 AND ABOVE

THE CITY NATIONAL BANK

OF PLAINFIELD, N. J.

Capital $150,000.00 Surplus and Profits $300,000.00 (all earned)

Announcing

The New Typewriter OLIVER No. 7

WE ANNOUNCE AN AMAZING MODEL—The OLIVER No. 7—a typewriter of superexcellence, with automatic devices and refinements that mark the zenith of typewriter progress. A marvel of beauty, speed and easy action. Typewriting efficiency raised to the nth power.

The OLIVER No. 7 embodies all previous Oliver innovations and new self-acting devices never before seen on any typewriter. A leap in advance which places The Oliver ten years ahead of its time. So smooth in action, so light to the touch, so easy to run, that experts are amazed. A model that means to the typist delightful ease of operation.

A model that means a higher standard of typewriting, longer and better service.

The No. 7 is now on exhibit and sale at all Oliver Branches and Agencies throughout the United States.

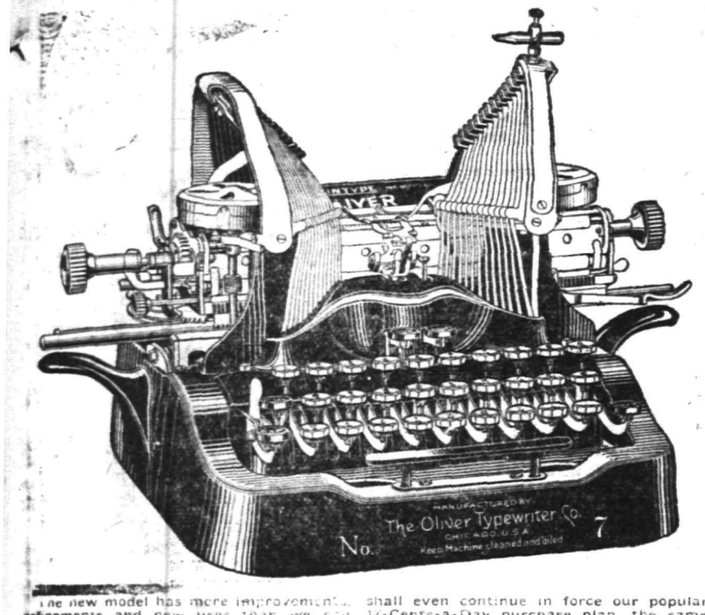

The new model has more improvements, refinements and new uses than we can even enumerate here.

The "cushioned keyboard" with "anchor keys" and the new automatic features mean less work for the hands, less strain on the eyes, less manual and mental effort.

With all of these masterly mechanical improvements we have made the machine more beautiful and symmetrical. From every standpoint The OLIVER No. 7 attains superlative excellence.

Nothing you could wish for has been omitted. The new devices, refinements, improvements and conveniences found on the No. 7 represent an enormous outlay and vastly increase its value—the price has not been advanced one penny. We shall even continue in force our popular 17-Cents-a-Day purchase plan, the same as on previous Oliver models.

The OLIVER No. 7, equipped with the famous Printype, if desired, without extra charge.

You owe it to yourself to see the new machine before you buy any typewriter at any price. Note its beauty, speed and easy action, its wonderful automatic devices. Try it on any work that is ever done on typewriters. Try it on many kinds of work that no other typewriter will do.

It is a significant fact that the typewriter that introduced such epoch-making innovations as visible writing, visible reading, Printype, etc., should be the first to introduce automatic methods of operation.

The OLIVER Typewriter Co.

310 Broadway, New York, N. Y.

HE DONE IT WITH HIS LITTLE HATCHET

and he couldn't lie about it

Washington's Birthday will remind you that the building season is at hand and the carpenter and builder will find the best tools that are made, as well as builders' Hardware of all kinds. Our tools are made from the best steel and guaranteed by us. Our prices are right.

Our Tinning and Plumbing Departments are equipped with up-to-date methods and we guarantee satisfaction in this direction.

A. M. GRIFFEN CO.

119-121-123 E. Front St., Plainfield N.J.

Two 'Phones 6—214

FLEXIBLE FLYER SLEDS

The sled that steers is the one that sells the easiest because the boys and girls want the fastest and best sled on the hill.

FLEXIBLE FLYERS are the most popular sled on the market today.

FLEXIBLE FLYERS will out-last three ordinary sleds; they are handsomely finished and are swifter, safer and stronger than any other sled.

Made in six sizes from 36 to 101 inches long.

FOR SALE BY

Gayle Hardware Co.

GENERAL HARDWARE AND HOUSEFURNISHINGS

'Phone 398 Front Street and Park Avenue

TRY A PRESS WANT AD

LORD WEARDALE.

Mistaken For Asquith and Is Beaten by Militant.

Photo by American Press Association.

Lord Weardale, Liberal politician and head of the British Peace centenary committee, was whipped and knocked down by an unidentified young woman, supposedly a suffragette. She attacked Lord Weardale with a short dog whip on the departure platform at Euston station. Spectators seeing him fall, rushed in and overpowered the woman before she could renew her attack. Travelers who crowded the station at that hour were greatly excited, and the police reserves were called out. The woman was arrested and whisked away to a police station in a taxicab. In the meantime friends helped Lord Weardale into a cab and took him to his home, where he was made presentable and resumed his interrupted journey. It was believed that the young woman mistook Lord Weardale for Premier Asquith.

FRENCH COURTS PART MR. AND MRS. MACKAY

Mutual Divorce Granted In Paris For Desertion.

New York, Feb. 19.—It was announced the French courts had granted a mutual divorce to Mrs. Katherine Duer Mackay and Clarence H. Mackay in Paris on Feb. 11 last. Mr. Mackay received the custody of the children, but Mrs. Mackay has the right to see them "at all reasonable times."

John B. Stanchfield, counsel to Mrs. Mackay, issued the following statement:

"In December last Mrs. Mackay sailed for Europe and took up her residence in an apartment at Paris which she had held under lease for a considerable period of time. She brought suit in the tribunal of the Seine against Mr. Mackay for a divorce on the ground of desertion. He voluntarily appeared in the action and interposed a counterclaim alleging desertion on the part of the plaintiff. No other charge was involved. The court, as is the practice in France, endeavored to bring about a reconciliation. Being unable to accomplish such a result, a divorce was granted on or about Feb. 11 to each of the parties. The custody of the children was awarded to Mr. Mackay, with the right to Mrs. Mackay to see them at all reasonable times."

Clarence H. Coudert, counsel for Mr. Mackay, made the following statement:

"On Feb. 11 the French courts granted a mutual divorce to Mr. and Mrs. Mackay, in an action brought by Mrs. Mackay on the ground of desertion, Mr. Mackay having interposed a counterclaim on the same ground. No other charge was involved. The decree grants the full custody and control of the three children to Mr. Mackay with the right to visit them accorded to Mrs. Mackay."

It has been known for some time that there was an estrangement between the couple. Mrs. Mackay was Katherine Alexandra Duer, daughter of Mr. and Mrs. William A. Duer, Sr., and Mr. Mackay were married in 1898.

MARYLAND AGAINST SUFFRAGE

Legislators Decide, 60 to 34, Against Votes For Women.

Annapolis, Md., Feb. 19.—The woman suffrage bill was killed in the house of delegates by a vote of 60 to 34, as a group of women who had worked hard for the bill looked on. The bill provided for the submission to popular vote of a constitutional amendment to give women the right to vote. It would have required a three-fifths majority to pass.

The vote disposes of the question for this session.

Weather Forecast.

Unsettled today and probably rain in the northern portion; tomorrow fair with moderate winds.

—Some store may be placing on "special sale" just now the article you have not felt like paying "regular" prices for.

CASTILLO'S CASE PUZZLES THE U. S.

His Extradition to Villa Means Certain Death.

LEGAL FRACAS MAY ARISE

Deportation as an Undesirable Alien at a Point Where Rebel Leader Controls Is Now Believed to Be Intention of Washington.

Washington, Feb. 19.—A complicated problem presents itself to the authorities at Washington over the capture of Maximo Castillo and six of his band, said to be responsible for the death of fourteen Americans in a train wreck in the Cumbre tunnel. The question now is what is to be done with Castillo and how.

The war department was officially informed that Castillo had been caught on the American side of the line by an army patrol in New Mexico and that he and his followers were being sent to El Paso to be turned over to Brigadier General Scott, commanding at that point. The Mexicans were seized and are being held on the charge of crossing into the United States under arms in violation of the neutrality situation of this government.

Secretary Bryan asked General Villa to apprehend and punish Castillo for his alleged responsibility for the death of the fourteen Americans in the tunnel disaster. It now appears it would have simplified the situation for this government had Villa succeeded in capturing the bandit leader rather than that he was caught by American troops in United States territory. It is assumed that the state department, having asked for the capture and punishment of Castillo, the Washington authorities will be obliged to take steps to see that he is returned to a jurisdiction in which Villa's authority is supposed to be supreme. Villa has already announced, however, that if he gets his hands on Castillo he will kill him, and it is doubted that the administration will feel like turning even Castillo over to certain death at the hands of the rebel leader.

There are several ways in which Castillo might be returned to Mexico. The department of labor, having charge of immigration matters, might claim jurisdiction and turn him back as an undesirable alien not to be admitted into the United States. He could be deported either on the charge of having been guilty of a crime involving moral turpitude or he might be deported as a lunatic if a lunacy commission found him of unsound mind. In either event Villa's representatives would get control of his person if he were sent across the line from El Paso.

Might Claim Jurisdiction.

The state department might, on the other hand, claim jurisdiction and proceed to extradite him. It is expected that Villa will ask for his extradition. A request for extradition will raise nice questions of law, however. Requests of the Huerta government for extradition of criminals have been recognized, but the right of the rebel leaders to ask extradition under the treaty has been never recognized because the question has not yet come up.

It is believed that the state department will decide what procedure is to be adopted in his case and which department of the government is to take charge of the matter. A decision is expected in a day or two.

Castillo is in a position to raise legal difficulties, it is believed, if he obtains the services of a lawyer on the border. He is reported as denying that he caused the train disaster in which the Americans were killed and to claim also that he is not a bandit, but a representative of the Zapata cause in the north.

Villa yearns for Castillo. He announced in Juarez that he will guarantee that Castillo gets a fair trial and quick execution.

"He will be shot in public," said the rebel general. "Oh, yes; we will give him a trial—a real trial. We will charge him with the murder of M. J. Gilmartin, an American, and fifty others, and then we will shoot him."

CUTTER HITS SCHOONER.

Onondaga Seeks the Kineo, Known to Be In Distress.

Washington, Feb. 19.—The revenue cutter Onondaga was ordered out from Norfolk to look for the 2,000 ton schooner Kineo of Bath, Me., with a crew of eleven, about 100 miles east of Cape Henry. She was from Port Arthur, Tex., for Providence, R. I.

The Kineo put in at Nassau on Jan. 29, with her cargo shifted and sails missing.

WEATHER EVERYWHERE.

Observations of the United States weather bureau taken at 8 p. m. yesterday follow:

	Temp	Weather.
Albany	22	Cloudy
Atlantic City	34	Cloudy
Boston	28*	Cloudy
Buffalo	24	Cloudy
Chicago	30	Cloudy
New York	31	Cloudy
New Orleans	68	Cloudy
St. Louis	34	Rain
Washington	34	Rain

—You can make it pay you to read the store ads in today's paper—make it pay you in actual savings on purchases you need to make. Try the experiment.

ARNOLD KRUCKMAN.

He Is Arranging Details For Aero Trip Around the World.

Photo by American Press Association.

WILSON CRITICISED ON CANAL TOLLS BILL

His Intention to Repeal Arouses Senator Bristow.

Washington, Feb. 19.—President Wilson's intention to repeal the Panama canal tolls exemption came in for its first senate debate, during which it was characterized by Senator Bristow, Republican, as an aid to transcontinental railroads. Senator Lodge, Republican, and Senator Owen defended the president's position, while Senator Chamberlain, Democrat, declined to agree with it. Mr. Bristow denied having impugned the president's motives.

Senator Bristow declared Mr. Wilson's attitude on the Panama canal plank of the Baltimore convention and on the suffrage question had "given us a line on some of the peculiar and interesting characteristics of our chief executive which may be exceedingly useful to the country in the future." He quoted the single presidential term plank and asked, "At the proper time, will the president interpret this plank in harmony with his position as to suffrage or as to canal tolls?"

"The greed of the railroads and the audacious claims of Great Britain seem far more potent with our chief executive than appeals of women," said he.

Senator Sutherland declared the most convincing argument for woman suffrage was the lack of any persuasive argument against it.

When Senator Owen took the floor to defend President Wilson the debate turned from suffrage to Panama tolls. He declared there was likely to creep into a party platform some plank not fully digested and therefore not to be regarded as conclusive upon the party.

"The question had not been decided upon by the national Democracy," said he. "I say that the conscience of no Democrat is bound by the platform, because it does not represent the sober judgment of the party."

BLEASE BLUFFER, SAYS BURNS

Barking Dog, Who Runs When He Hears "Boo," Detective Asserts.

Atlanta, Feb. 19.—Governor Cole L. Blease was denounced as "a barking dog that doesn't bite" by Detective W. J. Burns, who came to Atlanta to deliver a lecture. Burns was asked if he had come through South Carolina.

"I came from St. Louis," said Mr. Burns. "It seems there is a fellow in South Carolina—what's his name? Oh, yes, Blease—who doesn't like me because I've told the truth about him.

"However, that fellow is the least of my worries. He is a barking dog that doesn't bite. He talks and rants and blusters around and yells about what he is going to do—and then tucks his tail between his legs and runs when you say 'boo' at him.

"I have understood that for the last few years the people have been trying to clean up the United States senate, instead of besmirching it. To elect a fellow Blease to the senate would be a disgrace to American citizenship."

EARTHQUAKE AT RENO.

Walls Cracked and Windows Broken by Severe Tremor.

Reno, Nev., Feb. 19.—Reno was shaken by a severe earthquake. Walls were cracked and windows broken. The quake was felt also at Virginia, Carson and Verdi, Nev.

Fire Routs Students at Nyack.

Nyack, N. Y., Feb. 19.—Students of the Overlook Seminary school were driven out into the snow in their night clothes by a fire which burned the big building to the ground. The fire was attributed to defective electric wire insulation. The loss exceeded $50,000.

—Advertise in The Daily Press.

—It is wiser to know what a thing ought to cost before buying it; and ad-readers usually do know this.

"That High-Priced Look"

Lots of people wonder how we manage to get so much "looks" into a line of shoes at $3.50 and $4.00. Customers tell us their friends estimate their value way beyond their regular price.

There is no mystery about it. Queen Quality Shoes have high class effects at moderate prices—that's all.

A. K. WILLETT

107 PARK AVENUE

"Oldest Shoe House in Town."

Abrams' Shoe Store

M. ABRAMS'

SEMI-ANNUAL CLEARING SALE

NOW ON

BIG REDUCTIONS IN

RUBBERS

M. ABRAMS 229-233 W. FRONT ST.

L. Moraller & Son

WATCHMAKERS and JEWELERS

WATCHES, CLOCKS and JEWELRY

Fine Watch and Clock Repairing a Specialty.

219 Park Ave. Plainfield, N. J

Dr. Robert W. Rogers

OSTEOPATH

120 Watchung Ave. Tel. 1036-W.

Office hours: 8 to 9 a. m., 7 to 8 p. m.

JUNIORS TO PRESENT BIBLE TO GARWOOD SCHOOL

Preparations are complete for the presentation of the flag and the Bible to the Franklin School by Garwood Council, No. 309, Jr. O. U. A. M. If the weather permits, the committee in charge hope to have a parade through the principal streets of the borough previous to the presentation. The Bible is bound in morocco and is inscribed on the fly leaf: "Presented to Franklin School by Garwood Council, No. 309, Jr. O. U. A. M., February 21, 1914." The flag is 12x18 feet and of the best woolen bunting. The members of Garwood Council will meet at their lodge room at 2 o'clock promptly, and will march in a body to the school. All members of the order in this vicinity are invited to meet and march with Garwood Council.

The Bible will be presented by Rev. Ellis L. Hand, past State councilor, and the flag will be presented by William B. LaRue, past State councilor. Rene P. von Minden, the present State vice-councilor, will also be present, and will say a few words. Every Council of Junior O. U. A. M. in the county has been asked to send a delegation and a large turnout is expected.

The departure of the cook or maid does not prostrate the lady who knows the efficiency of Press want ads.

And want ad-reading servants are of the desirable class.

SCOTTISH CONCERT AND DANCE

To Be Given By

CLAN MACKENZIE 204, ORDER OF SCOTTISH CLANS, to be Of This City, at the PARK CLUB, on Wednesday

FRIDAY EVENING, FEBRUARY 20.

Following is the names of the able artists who will take part: Miss B. Hallett Frank, of New York, soprano; Miss Agnus Roy, of Kearny, N. J., elocutionist, and Mr. Wm. Holmes, of Plainfield, baritone; Mr. M. Paterson Campbell, of New York, tenor; Mr. Roderick Davidson and Troupe of Highland Dancers and Pipers; Mr. H. Harold, accompanist; Mr. John D. Mitchell and S. Lassell, violin and piano soloists; Mr. Will Wilson, comedian.

10% of the proceeds will be donated to the Anti-Tuberculosis League. Tickets: Admission, 50c; Reserved Seats, 75c and $1.00, and can be had at R. Murray's, 326 West Front St., and at the Park Club.

NEW JERSEY CENTRAL

TRAINS LEAVE PLAINFIELD

For New York—2.17, 3.41, 5.08, 5.40, 6.52, 7.25, 7.36, 7.41, 7.44, 7.55, 7.56, 8.20, 8.36, 8.42, 8.59, 9.29, 9.55, 10.26, 11.25, 11.52 a. m., 12.34, 12.58, 1.44, 2.25, 3.19, 3.32, 3.42, 4.13, 4.36, 5.29, 6.23, 7.14, 8.27, 9.27, 9.30, 10.15, 10.26, 11.42 p. m. Sunday—2.10, 3.41, 5.40, 7.23, 7.58, 8.34, 9.40, 10.37, 11.52 a. m., 12.29, 1.25, 2.09, 3.03, 4.55, 6.17, 7.29, 8.54, 9.14, 9.13, 9.27, 9.29, 9.27, 10.28, 10.36 p. m.

For Newark—5.08, 6.27, 7.05 (through train to Newark), 7.41, 8.36, 9.29, 10.25, 11.25 a. m., 12.34, 12.58, 1.44, 2.59, 2.55, 3.36, 5.29, 6.25, 6.47, 7.41, 8.27, 9.30, 10.26 p. m. Sunday—7.23, 8.52, 2.34, 10.27 a. m., 12.29, 12.58, 1.25, 2.09, 2.50, 3.41, 4.29, 5.35, 7.14, 8.13, 9.26, 9.27, 10.36 p. m.

For Easton, Bethlehem, Allentown and Mauch Chunk—5.18, *8.06, 9.44, 12.27 a. m., 2.00, 3.24, 6.44 Allentown and Mauch Chunk), (6.59 to Easton) p. m. Sunday—7.29, (9.43 to Allentown), 10.32 a. m., 1.00, 6.44 Allentown and Mauch Chunk), 7.05 p. m.

For Wilkesbarre and Scranton—5.18, 6.44 a. m., 3.44 p. m. Sunday—5.19, 10.32 a. m., 3.44 p. m.

For Red Bank, Long Branch and Asbury Park, etc.—3.41, 8.12, 11.37 a. m., 12.34, (12.58 Red Bank only), (2.12 Red Bank only), 4.36, 5.25, 8.27, 11.48 p. m. Sundays—3.41, 8.52 a. m., (2.09 Red Bank only), 5.17, 8.25 p. m.

For Atlantic City—3.41, 9.29 a. m., (12.34 Saturdays only), 3.12. Sundays—9.40 a. m., 1.28 p. m.

For Philadelphia—6.25, 7.39, 8.45, 10.42, 11.53 a. m., 12.42, 1.54, 2.45, 3.18, 4.44, 5.41, 9.46, 10.48 p. m., 1.20 a. m. Sundays—8.45, 9.29, 9.57, 10.39, 10.43, 11.41 a. m., 12.42, 1.44, 2.45, 3.42, 4.39, 4.56, 5.39, 6.20, 7.11, 9.47, 10.12, 11.54 p. m., 1.20 a. m.

For Baltimore and Washington. Daily—8.45, 10.43 a. m., 12.42, 2.45, 6.44 p. m. *Parlor Mauch Chunk.

Telephone 2344-J.

FRANKLYN TERRY

PAINTING AND PAPER HANGING

171 SOMERSET ST.

—Advertise in the Daily Press.

GOOD IDEE, SCOOP YOU FIXED IT ALL RIGHT

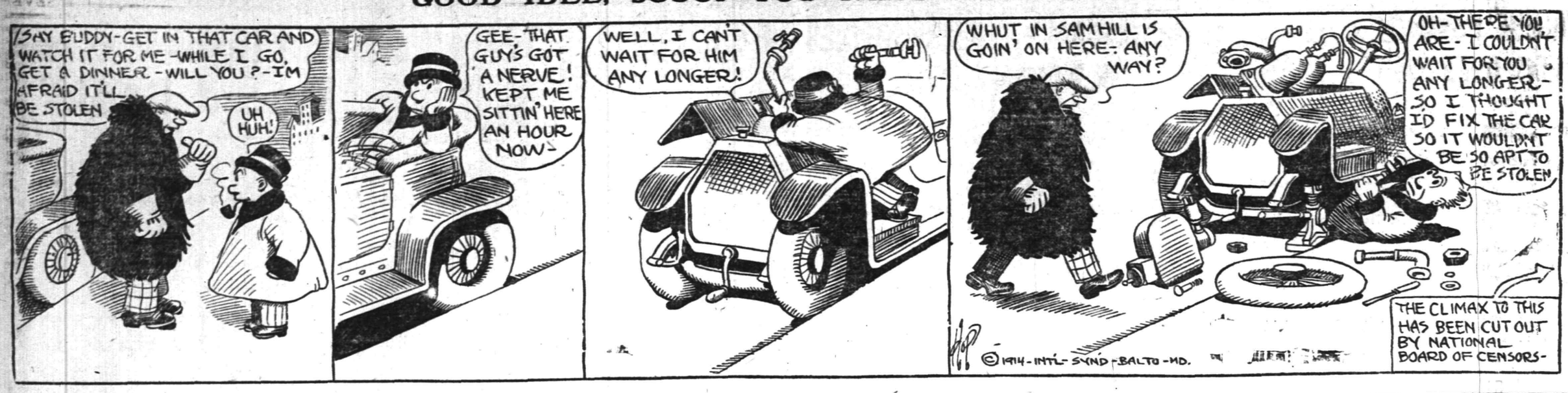

IN THE SPORTING SPOTLIGHT

"Sportdom Tips"

HITTING THE WOOD.

The movement to stimulate interest in the bowling game on the local Elks' alleys, while delayed, is a worthy one and this club tournament will go a long way toward popularizing the sport in these parts. There is a wealth of excellent uncovered material in the ranks of the Elks' club and this tourney will serve to bring the stars to the surface. A large number of promising pinners have entered the big event which has been put on a competitive basis and the prizes offered are both remunerative and inducive. Nine five-man teams have been entered in the tourney, thus giving forty-five wood splitters a chance to get into competition. This preliminary pinning will give those interested in the Elks' Bowling League a chance to single out material for a good team next year. This is the first season the local tribe has had a set of alleys of its own and this is the initial step to popularize the game hereabouts.

MANY GAMES PROGRAMMED.

Beginning this afternoon a week-end replete with pleasing basketball features will be ushered in for local followers of the sport to enjoy. Plainfield and North Plainfield High Schools are due to dispose of that league trouble this afternoon and tonight four Y. M. H. A. teams hurl the ball about Saengerbund Hall. The teams of the New Brunswick and Plainfield Y. M. H. A. are scheduled to meet in the big clash and the second teams of the two associations will come to gether in the "prelim." Tomorrow afternoon Plainfield is scheduled to entertain the Dickinson High School quintet, of Jersey City. Saturday night Hope Chapel will be the scene of two games, the Y. W. C. A. team will go to Trenton and there will be a pair of contests on the Y. M. C. A. floor.

FEDERALS STILL FIGHTING.

The Federals will no doubt arouse a vast deal of interest and curiosity, and they will doubtless play well, but while they will supply sufficient outlet for baseball enthusiasm they are not intrinsically good enough to draw from the other leagues' attendances. In our estimation the Federals are at jresent barking up the wrong tree and inviting heavy losses without prospect of commensurate gain. If the "Feds" have every man they say they have, or think they have, they will still be below the class of the National and American Leagues.

DOUBLE BILL AT SAENGERBUND.

The North Plainfield High School girls' basketball team will get into action tomorrow night, when it will meet a local team which is to be captained by Miss Jessie Stewart, the former Plainfield High School star. The game will be played in Saengerbund Hall. Manager Lillian Spencer has secured another attraction to go with this one. Two "kid" teams, under the names of the Somerset F. C. and Hope Chapel Seconds, will appear in a preliminary to the feminine contest. The former team is captained by Ralph Taylor. After the games there will be dancing.

DOUBLE PROGRAM.

Two basketball games of unusual interest to a certain element in this city will be staged on the Saengerbund Hall court tonight, the first teams of the Plainfield and New Brunswick Y. M. H. A. squaring the main attraction and the second quintets coming together in the preliminary.

SCHEDULED FOR TONIGHT.

Jack Britton vs. Young Jack O'Brien, 10 rounds, at New York.

"One Round" Hogan vs. Johnny Lore, 10 rounds, at New York.

"Knockout" Sweeney vs. Phil Cross, 10 rounds, at New York.

—Advertise in the Daily Press.

Queries, Comment and Answers

Sporting Editor:

Query—Can you tell me to whom or to where to write for a list of the mechanical patents that are granted —F. E. P.

Answer—Write to one of the patent attorneys at Washington, D. C.

Sporting Editor:

Query—What is the dictograph and how is it used?—X. Y. Z.

Answer—The dictograph is an instrument used by some unusually busy men to talk the answers into for their business letters. The stenographer gets what the dictator has to say through the dictograph, which is an instrument resembling the phonograph.

Sporting Editor:

Query—I am sixteen years of age Where can I get a permit to carry a revolver and how much will it cost? —J. H. G.

Answer—A boy under sixteen will not be granted a permit to carry a weapon.

Sporting Editor:

Query—Kindly settle this argument. A says it is against the law to destroy money and B says one can destroy his own money. Who is right?—G. U. O.

Answer—One may destroy his own money if he desires, but mutilated coins are not accepted at their face value by banks or stores.

Sporting Editor:

Query—How deep is the deepest part of the ocean?—T. E. W.

Answer—Nobody ever hit the bottom when diving in the middle bay in the Pacific Ocean, near the island of Guam, the United States collier "Ners," on November 14, 1899, obtained a depth of 31,614 feet.

Sporting Editor:

Query—How many navy yards are there in the United States and where is each located?—S. W. O.

Answer—The New York navy yard, Brooklyn, N. Y.; the Boston navy yard; Norfolk navy yard, Norfolk, Va.; Portsmouth (New Hampshire) navy yard; the Philadelphia navy yard; Mare Island navy yard, San Francisco, Cal.; the Washington (District of Columbia) navy yard, Puget Sound navy yard, Bremerton, State of Washington.

Sporting Editor:

Query—Where is the State game reserve of the Jersey woods located and what is the meaning of it?—C. M. N.

Answer—Any State game reserve (or preserve, as it is most generally called) is a portion of territory where wild game of all kinds may live in peace to multiply. No hunters are allowed.

KINGSLEY TROUNCED WESTFIELD QUINTET

Home Five Ran Away From Visitors in Loosely Played Game.

Members of the Kingsley School, of Essex Fells, scored an easy victory over the Westfield High School quintet in a game of basketball played at the former school's gymnasium yesterday afternoon, the final score reading 47 to 12. Gus Schwartz, the Essex Fells lad who has been signed by the Baltimore International League club, refereed the contest and performed his task in a creditable manner.

Kingsley, though minus the services of its regular centre, Gingham, who is out on account of illness, displayed excellent ability at caging field goals, the net being whisked by the winners on twenty-three occasions. The guarding of the visitors, too, was a feature, the Westfield aggregation getting but one field goal during the second session. The playing of Frost and Tremaine for the winners and Day for the visitors featured.

The score:

KINGSLEY.

	G.	F.	P.
Tremaine, f	9	0	18
Barrios, f	2	0	4
Frost, c	9	1	19
Speery, g	2	0	4
Arnold, g	1	0	2
	23	1	47

WESTFIELD HIGH SCHOOL.

	G.	F.	P.
Ewing, f	1	0	2
Pearsall, f	1	0	2
Taylor, c	1	0	2
Day, g	3	0	6
Burns, g	0	0	0
	6	0	12

Referee, Gus Schwartz.

TRIPLE PROGRAM.

Three sets of games are scheduled to be played in the Elks' Bowling League tonight—Plainfield entertaining the Hoboken "Bills" on the local chutes; New York visiting the Silk City tribe, and Orange stopping off at New Brunswick.

—Use Press Want Ads.

MANY FINE FEATURES FOR ALL SPORTSMEN

Coming Event at Madison Square Garden Has Many Great Attractions.

All lovers of the great outdoors will find the Sportsmen's Show in Madison Square Garden next week, February 21-27, well worth a visit during their stay in the big city. For more than twenty years the Sportsmen's Show has been one of the stellar features of the Garden's season and to judge by the diversity of the program this year's show will go on record as the best of them all.

Everything from a baseball bat to a full camping equipment will be included in the exhibits of the great sporting goods, firearms and camp outfitting. The whole display will be staged in an outdoor setting redolent of the pine clad hills and breeze swept lakes of the wilderness. To lend additional verisimilitude to the scene a group of Indians will pitch their tepees at one end of the enclosure while here and there the camp fires of guides from the Adirondacks and Maine woods will gleam as the veterans of forest and stream swap yarns over their bacon and coffee.

The program of events includes three trap-shooting contests of wide interest: the Amateur Indoor World's Championship, in which more than 300 of the best gun-club men in this country, Canada and England will compete; the Professional Indoor Championship, with such men as Neal Apgar, of the Peters' Cartridge Company; W. B. Barton, of the Marlin Fire-Arms Company, and Jack Fanning, of the Dupont Powder Company, as contestants; and the Woman's Indoor Championship in which a score of the best known women gunners from all parts of the country will compete.

In addition there will be a big program of water sports conducted under the A. A. U. The tank will be 60x30 feet and deep enough to permit lofty diving competitions. All the crack swimmers of the East will take part in the races, which will range from 50-yard sprints to one mile.

WESTFIELD SECOND TEAM SCORED ONLY FOUR POINTS

Playing the preliminary attraction on the Essex Fells court yesterday afternoon the Kingsley High School second squad defeated the Westfield scrubs by a score of 27 to 4.

The summary:

KINGSLEY.

	G.	F.	P.
Foster, f	1	0	2
Field, f	5	1	11
Verona, c	6	0	12
Crowell, g	1	0	2
Schultz, g	0	0	0
	13	1	27

WESTFIELD.

	G.	F.	P.
Harkraber, f	0	0	0
Rambert, f	0	0	0
Poole, c	1	0	2
Russell, g	0	0	0
Gilmartin, g	1	0	2
	2	0	4

Referee—Gus Schwartz.

WINLESS FRESHIES SCORED ONE AT SOPHS EXPENSE

Although the Freshman class basketball team of the North Plainfield High School did not win a game in the interclass league, it defeated a picked team of Sophomores this yesterday afternoon, in Saengerbund Hall. The final score was 6 to 18. The Sophs used three of their regulars but their opponents could not be stopped from scoring. The first half ended with the score standing 26 to 6.

Force started the second period with six field goals in succession. While the second year men were making an even dozen points their rivals were piling up a total of forty two. Force and Denny led all the players in the scoring line, each making twenty points, and Hebert was a close second with eighteen. For the losers, McDonough was the mainstay.

The scores:

FRESHMEN.

	G.	F.	P.
Force, f (capt.)	10	0	20
Denny, f	10	0	20
Hebert, c	7	4	18
W. Seidel, g	4	0	8
Willett, g	1	0	2
	32	4	68

PICKED FIVE.

	G.	F.	P.
LaPorte, f	2	0	4
McDonough, f (capt.)	3	1	7
A. Seidel, c	2	0	4
Adams, g	1	1	3
Chandler, g	0	0	0
	8	2	18

Summary: Time of halves, 20 min.; referee, Coudray; timer, Dilts; umpire, Dawe; scorer, McDonough.

Score by halves:

1917	26	42	—68
1916	6	12	—18

CHAMPIONSHIPS TO BALTIMORE.

The officials of the South Atlantic Association of the A. A. U. of the United States, representing the National Star Spangled Banner Centenial, yesterday, presented a proposition to James E. Sullivan, chairman of the National Championship Committee of the A. A. U. for holding the National A. A. U. Track and Field Outdoor Championships for the year 1914 in connection with the celebration, during the week of September 6 to 13. The committee has secured the use of "Homewood Athletic Field" of the Johns Hopkins University, which is said to be one of the best in the United States, and having a straightaway of 220 yards.

THE DAILY PRESS IN SCOTCH PLAINS

and Fanwood is delivered every afternoon by carrier leaving the main office in Plainfield at 3:45. Orders may be telephone or mailed to the main office and will receive prompt attention. 'Phone Plainfield 1300.

—J. Purvis, Lincoln, supplies the Daily subscribers.

LOCAL SCHOOL TEACHER RESIGNS TO JOIN INTERNATIONAL LEAGUE TEAM

Carl Johnson, assistant manual training instructor in the local public schools has tendered his resignation which will take effect March 1 when he will leave for the South as a member of the Jersey City team of the International League. As told exclusively in this paper last fall, Johnson was given several tryouts last season with the "Skeetertown" team and made good as evidenced by the fact that he has been recalled for the spring training trip.

Mr. Johnson has been assured of a berth on the International League team and gave up a responsible position in this city to take up professional sport. While he has never appeared as a participant in the national pastime in local circles he has been a star in other sections of this State and Pennsylvania and his ability as a ball tosser has attracted wide attention.

The Plainfield instructor came to the local schools two years ago when he was graduated from Drexel Institute in Philadelphia and has been engaged in work here since that time. During the summer months he played with the Hopewell semi-professional team, Hopewell being his home, and he is widely known throughout that section as a ball tosser. While engaged in teaching here Mr. Johnson spent Saturday's at his home in Hopewell and appeared in week-end attractions at that place. He played for three years with the Drexel Institute team and was captain of the college aggregation in 1911, his last season of amateur ball.

After coming to Plainfield Mr. Johnson assisted in coaching the grammar school nines in this city and has been active in the schoolboy athletics locally. The signing of a Jersey City contract made it necessary for him to severe his connections with the Plainfield schools and in the future he will devote his entire time during spring, summer and fall months to organized baseball.

Late last season Johnson appeared in a Jersey City uniform and made a big hit from the outset. His regular position is behind the bat but his versitality extends over every position in the infield and outfield. It is understood that the Jersey City management will make a backstop out of him this season and the fact that that club is badly in need of good battery men makes his place on the club nine almost a certainty. Besides being a clever infielder and fast baserunner Johnson is a terror with the stick and his batting was a big feature of the contests played by the Hopewell semi-pros last year.

Mr. Johnson is still engaged in his manual training work here and will continue in that capacity until his contract expires on March 1. He will then go directly to Jersey City and join the players who will be his future club-mates. Since coming to Plainfield he has become widely known among the boys of the public schools and has been widely sought as a coach for school boy teams.

SPRINGFIELD SENIORS WILL ATTEND EXHIBIT

Gymnasts Will Perform in Local Y. M. C. A. Before Large Audience.

According to announcement received in a letter from "Hub" Stine, this morning, the faculty and alumni body of the Springfield Training School has sanctioned the appearance of the college gymnastic team in this city, March 14, and the presence of the wonderful crew of trained gymnasts is now a certainty for that date in the Plainfield Y. M. C. A. Secretary Parker of the association, announced a few days ago that the Springfield athletes had been tentatively engaged but the communication received from Stine, who is a member of the student body of that institution, sets at rest any uncertainty about the event being held.

"Hub," in his letter, also reviews the baseball situation at Springfield and from present appearances it looks as though Plainfield would have another representative in the collegiate baseball game this season. He states that preliminary work on the diamond is coming along fine and there is a big squad out for the battery positions. Stine is trying for the catcher's job and from information garnered from those who have been in touch with Springfield athletics we learn that the Plainfield athlete is practically sure of his job as backstop this season.

The Springfield gym team will accompany the seniors on their annual eastern invasion and a large group of the fourth year men will be on hand at the local association March 14, when the gym. team shows here. The seniors hold their annual meeting with the alumni in New York the night previous and they will probably come to Plainfield en masse to witness the exhibition given by their schoolmates.

According to "Hub" the team is one of the best the college has had in years and exhibitions given in Newark and Newburgh have been marked successes. Stine will return to Plainfield for a ten days' vacation March 20, the Easter recess.

APRIL 7 FIXED AS DATE FOR CONGRESSIONAL ELECTION

Trenton, Feb. 19.—By a proclamation issued yesterday, Governor Fielder directed the holding of a special election April 7, in the Seventh Congressional District, to fill the vacancy in Congress cased by the death of the late Representative Robert G. Bremner. A special primary election in the district is also directed to be held by the proclamation, Tuesday, March 24.

YOUNG GEORGE WASHINGTON got into mischief destroying his father's orchard with his little hatchet, because he wasn't provided with the sports that a healthy boy loves to indulge in. If he had had one of the speedy **Reading Standard or Hudson bicycles** he would have been spinning over the road as you should be by Washington's Birthday, by securing a **Reading Standard or Hudson Wheel at**

LEO ZEISEL

Bicycles, Sundries, Musical Instruments and Sporting Goods. Temporary at 328 W. Front St. Permanent Headquarters after March 1st, 222 W. Front St., Next Door to Proctor's.

GRACE SECONDS WALLOPED BOUND BROOK QUINTET

The Grace church second basketball teams hung up a 56 to 25 defeat at the expense of the Bound Brook five on the local court last night. McDowell starred for the winners, getting twenty-five points.

The scores:

GRACE CHURCH SECONDS.

	G.	F.	P.
McDowell, f	11	3	25
Dunham, f	8	1	17
H. Peacock, c	5	1	11
Alpaugh, g	0	0	0
Clay, g	1	0	2
	25	5	*56

*One point awarded.

BOUND BROOK W. F. A.

	G.	F.	P.
Cook, f	1	1	3
Shea, f	1	0	2
Bailie, c	3	0	6
Newberry, g	2	0	4
Boulby, g	1	0	2
Svensong, g	4	0	8
	12	1	25

Score by periods:

Grace Church Seconds	36	20	—56
Bound Brook W. F. A.	6	19	—25

Referee, Ryder; timers, Smith and Ridgely; time of halves, 15 and 20 minutes.

THE PLAINFIELD THEATRE

The minimum wage question and recent agitation thereupon play an important part in "Within the Law," which will be seen at the Plainfield Theatre, Monday afternoon and evening. The heroine of Bayard Veiller's melodrama is a poor shop-girl underpaid and underfed, who after serving three years' term in prison for an offense that she did not commit, and trying vainly to obtain decent employment, becomes the head of a band of "crooks" and with their assistance takes her revenge upon society. As the leader of "Joe Garson" the forger, "English Eddie Griggs" a thief, "Aggie Lynch" an amusing little blackmailer and other confederates, "Mary Turner" obtains enormous sums of money, but manages always to keep "Within the Law." She even hires a lawyer to help her evade wrong-doing which is punishable. It is curious to learn, as one does in this play, that there are many forms of crime which are practically legal. Another interesting feature of the drama is the introduction of a Maxim silencer, which is shown in this play for the first time on any stage. It is a device by which a revolver may be fired without producing a report of any kind. How "Joe Garson" makes use of this formidable gun is a point of pivotal interest in working out the plot. "Within the Law" is in four acts and there are more thrills to the situations of the act than were ever before written into one drama by any author. Among the well-known names of players who will be seen here in Mr. Veiller's absorbing play are Catherine Tower, George A. Wright, Marie Fitzgerald, Rockcliffe Fellowes and Harold Hartsall.

PUPILS GIVE RECITAL.

The following pupils took part in the Valentine recital given by Miss Grace Powell Karr at her studio in the Babcock Building: The Misses Edith Shotwell, Ruth Carver, Margaret Endress, Eleanor King, Gertrude Rittenhouse, Charlotte Fowler and Herbert Hooker, Kenneth Burtis. The pupils played in excellent form, with precision and expression, showing that class lessons develop the love of music as well as personality while at the same time promoting musical temperament. At the close of the recital valentines were distributed and a musical cupid guessing game was played in which both guests and pupils took part.

—Advertise in the Daily Press.

WRITING EXPERTS FIGHT OVER WILL

Bitter Contest Is Promised In $2,000,000 Estate.

LAWYERS READY TO AID

Substitution and Erasures Studied In the Runkel Instrument — Other Irregularities Noticed In the Document of Orange Man—Griggs Is Counsel.

Newark, N. J., Feb. 19.—Handwriting experts are examining and photographing the William Runkel will in the surrogate's office. Noted counsel were on hand with the experts in a preliminary examination of the instrument.

The appearance of the experts and counsel marks the beginning of the preparations for what will be, it is believed, a bitterly fought legal battle over the estate.

Runkel lived in Orange. He was in the iron manufacturing business. In his will he disposed of an estate of $2,000,000, largely to friends and charity. To his brother, Harry G. Runkel of Plainfield, his only near relative, he left the income of a trust fund of $250,000 and the residue of the estate after all bequests are paid. The residue would be about $500,000, it is estimated.

Albert S. Osborn of New York was one of the handwriting experts who has inspected the Runkel document. Former Governor John W. Griggs of Paterson and William J. Kinsey of Nutley, another handwriting expert, also viewed the will. They visited the courthouse, accompanied by Harry G. Runkel, brother of the testator, who has filed a caveat against the will.

Osborn, it is said, was appearing in the interests of McCarter & English of this city, attorneys for W. E. R. Smith, the Runkel executor, of Orange. Several New York attorneys associated with Mr. Griggs were also present.

The points of doubt that have arisen over the will are caused by the apparent substitution of the first page of the document. There are several erasures on the other pages of the will.

Under the edges of the fasteners that bound the pages together are remnants of what was supposedly the first page originally. The first page as produced was whole and was not torn at all at the parts where the fasteners should have come.

Besides this, the writing is apparently in a different ink. The wording of the first page and the succeeding page do not join properly, a repetition of words being in evidence at the beginning of the second page.

The alleged erasures are on the name of the executor and in the cancellation of a bequest of $25,000 to a friend.

WILSON TO ATTEND REUNION

President Will Join Members of His Class at Princeton.

Princeton, N. J., Feb. 19.—President Woodrow Wilson will join with the other members of his class at the thirty-fifth reunion in June, according to information here. President Wilson has made a request that absolutely nothing be done for him because he is president of the United States, but he wants merely to spend the day with his old friends.

According to the present arrangements, the former head of Princeton will arrive in Princeton on Saturday, June 13. The morning will be given over to renewing old acquaintances, while in the afternoon he will march in the alumni parade to University field to watch the baseball game between Princeton and Yale. The class dinner will be held in the evening at the headquarters of the class, and the chief executive will leave immediately following it for Washington.

CHAUFFEUR ACQUITTED.

Tried For Manslaughter For the Killing of Young Girl.

Mays Landing, N. J., Feb. 19.—Thomas Williams, a chauffeur in the employ of Wilbert Brumont, a wealthy contractor of Atlantic City, was placed on trial here on an indictment charging him with manslaughter and was acquitted by the jury. The state claimed that Williams was responsible for the death of Rose Amorosi, the seven-year-old daughter of Louis Amorosi, a bandmaster employed on the million dollar pier. Witnesses testified that when he ran over the little girl with the heavy auto he had made no attempt to avoid her and had given no warning of his approach.

The defense claimed that the girl had stepped from the curb directly in the path of the car, and the chauffeur did not see her until the machine struck and went over her.

Wind Fails For Races.

Long Branch, N. J., Feb. 19.—After sailing ten miles in a light wind the second attempt to finish the contest for the Heltermeyer cup by yachts of the Long Branch Ice and Yacht club proved a failure. The wind died away when the fourth stake had been reached. Captain Walter Content's Blanche sailed ten miles in forty-one minutes fifty-five seconds with ex-Commodore Charles Gibbons, Miatti, second, two minutes away, with the Isabel third. The Drub withdrew on the first lap.

THE DAILY PRESS IN SOMERVILLE will be found on sale or delivered to any address every afternoon after 4:30 by Jacob Gernert, the Main street newsdealer and stationer.

—At Westfield, C. F. Wittke has the Daily Press on sale each day.

JOHN A. BENSEL.

State Engineer Who Refused to Waive Immunity.

Photo by American Press Association.

ICE JAM IN HUDSON; SUPPLIES CUT OFF

Impassable Roads Also Add to Hardship.

New York, Feb. 19.—With water transportation practically cut off from the wharves of North and East rivers by the ice, the city is threatened with a serious shortage in its supply of fuel and provisions. Country roads are impassable in many places and truckmen and dairymen have difficulty in getting even a small part of their shipments to the railroads. The unprecedented ice jams in the rivers have multiplied the hardships to which the snowfall, as yet only slightly cleared away, has put the suffering city.

Captain J. F. Wild, in charge of the revenue cutter service in this district, reported that the revenue cutter Manhattan, exploring the Hudson under orders from Washington, was unable to get above One Hundred and Sixty-second street with any certainty of getting out again. The river for twelve miles above is solidly packed with an ice jam.

Officials of the American sugar refineries at Yonkers and Mayor Lennon had appealed to Representative Ogden for government help to prevent the shutting down of the refineries, throwing 1,100 men out of work.

One more revelation of New York city's childlike helplessness in a winter storm emergency was made when Captain Wild said it would probably become necessary to borrow an ice breaker boat from Boston, Baltimore or Philadelphia to break the ice jams which block the North and East rivers and shut off the city's supply of coal and provisions.

Four days after the breaking of the storm found twenty-five miles of streets out of the city's 250 miles sufficiently cleared from snow to allow traffic to move along them with comparative freedom.

General Markets.

New York, Feb. 19.

BUTTER — Firm; receipts, 8,880 packages; creamery, extras, 30½c.; firsts, 27a30c.; seconds, 24a26c.; held, extras, 29a29½c.; firsts, 26a28½c.; seconds, 25a25½c.; state, dairy, tubs, finest, 29a29½c.; common to fair, 25½a28½c.; good to prime, 20a25c.; process, extras, 22½a23c.; firsts, 21a22c.; seconds, 20a20½c.; imitation creamery, firsts, 21½a22½c.; factory, current make, firsts, 20½a21c.; seconds, 20c.; packing stock, held, 19a19½c.; current make, No. 2, 15½c.; No. 3, 16a18c.

CHEESE—Irregular; receipts, 387 boxes; state, whole milk, specials, white, held, 18a18½c.; winter, 17½a17¾c.; colored, held, 18a18½c.; winter, 17½a17¾c.; average, fancy, white, held, 17½a17¾c.; winter, 17a17¼c.; colored, held, 17½a17¾c.; winter, 17a17¼c., state, specials, 13¼a14¼c.; good to choice, held, 11a12½c.

EGGS — Steadier; receipts, 7,853 cases; fresh gathered extras, dozen, 31a31½c.; extra firsts, 30½c.; firsts, 29½a30c.; seconds, 27½a29c.; refrigerator, firsts, 26a26½c., seconds, 24a25c.; state, Pennsylvania and nearby hennery whites, 38a39c.; gathered whites, 38c.; hennery browns, 31½c.; gathered browns and mixed colors, 30a30½c.

LIVE POULTRY—Supplies light; stronger and unsettled.

Live Stock Market.

Pittsburgh, Feb. 19.

CATTLE—Supply light; market steady; choice, $8.75a9; prime, $8.50a8.85; good, $8.10a8.40; tidy butchers', $7.90a8.15; fair, $7.25a7.75; common, $6.50a7; heifers, $5.50a8; common to good fat bulls, $4.50a7.50; common to good fat cows, $3.50a7; fresh cows and springers, $45a80.

SHEEP AND LAMBS — Supply light; market steady; prime wethers, $6.10a6.25; good mixed, $5.60a6; fair, $5a5.50; culls and common, $3a3.50; lambs, $8.50a8; veal calves, $11.50a12; heavy and thin calves, $7.50a8.

HOGS—Receipts extremely light; only three double decks on sale; market excited and prices 25c. higher; prime heavy hogs and heavy mixed, $9.30a9.40; mediums, heavy Yorkers and light Yorkers, $9.50; pigs, $9.25a9.50; roughs, $8.50a8.75; stags, $7.50a7.75.

—To a merchant, the "cost of ADEQUATE ADVERTISING is a mere incident. While the cost of inadequate advertising is always difficult to meet.

EXONERATE GORE IN WOMAN'S SUIT

Decision Is Reached Within Three Minutes.

CROWD CHEERS VERDICT.

Courtroom In an Uproar When Jury Announces Its Decision—Mrs. Bond Remains Impassive — Demonstration Continues For Fifteen Minutes—To Take Appeal.

Oklahoma City, Okla., Feb. 19.—United States Senator Thomas Pryor Gore was exonerated of charges of improper conduct by a verdict in his favor returned in the district court here in the suit for $50,000 damages instituted by Mrs. Minnie E. Bond of Oklahoma City.

The jury retired for its deliberations at 5:30 o'clock and in ten minutes had filed back into the courtroom and taken their seats. The packed courtroom was silent as Judge Clark read the verdict. At his final words, "in favor of the defendant," those near the front of the room heard Mrs. Gore utter a stifled cry as she leaped from her chair, grasped the hand of Senator Gore and whispered something into his ear. When she turned and shook hands with Henry Carpenter, the foreman of the jury, tears were streaming down the eyes of both she and the aged farmer. Senator Gore merely smiled.

Simultaneously with the cry of Mrs. Gore a great cheer arose from the spectators. Hats were thrown to the ceiling, and the courthouse rang with the name of Gore. Women laughed and cried.

The demonstration continued unchecked for fifteen minutes, when Judge Clark rapped for order and dismissed the jury.

The Verdict.

Following is the verdict returned:

"We, the jury impaneled in the case entitled Minnie E. Bond versus Thomas Pryor Gore, find that the evidence is insufficient upon which to predicate a suit and that said evidence wholly exonerate the defendant, Thomas Pryor Gore. And we further find that in our opinion the facts in the case were entirely insufficient upon which to base a suit. And we unanimously state that at the conclusion of the plaintiff's evidence, had the defendant at the time announced that he desired to introduce no evidence in his behalf and rested his case, our verdict would have been the same in that event with the one which is returned by us—to wit, in favor of the defendant Thomas Pryor Gore."

During the reading of the verdict there was no perceptible change in the expression of Mrs. Bond's face. From the time the jury left the room until the demonstration began she sat leaning on a table and scribbling on a piece of paper. She seemed in no haste to leave the room until she was approached by her attorneys, when she arose and walked out with them and her husband.

Following the dismissal of the jury the crowd again began to cheer as it filed out of the courthouse. For several minutes Senator and Mrs. Gore lingered in the courtroom accepting the congratulations of friends.

A carbon copy of the verdict was presented to Senator Gore. The senator announced that he will remain in Oklahoma City until Saturday. He will speak before the state convention of the Young Men's Democratic club Thursday. From here he and Mrs Gore will go to Hot Springs, Ark., for a few days of rest and will then return to Washington.

"We were all just aching to get our hands on that woman," declared one of the jurors after dismissal while referring to Mrs. Bond. None of the jurors hesitated in exclaiming their admiration of the conduct of Senator Gore and Mrs. Gore and their counsel during the trial.

E. J. Giddings, attorney for Mrs Bond, announced that he will appeal the case to the state supreme court on the ground that the jury was influenced by the applause.

MORE CLASHES IN HAITI.

Rebels Engage Government Troops at Grande Riviere.

Cape Haitien, Haiti, Feb 19.—Government troops and rebels engaged in a sharp battle at Grande Riviere, fifteen miles from here. Davilmar Theodore, the rebel leader, was so hard pressed that he sent urgent calls for re-enforcements.

The Haitien battleship Nord Alexis bombarded Cagnetto, on the coast, and another force of government troops invaded Limbe.

The foreign consular corps here and the commander of the United States battleship San Francisco advised Senator Theodore to retire from the city, but he refused.

American sailors are patrolling the streets to prevent looting.

Woman's Bill Lost by One Vote.

Cape Town, Union of South Africa, Feb. 19.—A bill for the enfranchisement of women in the Union of South Africa, which was introduced into the house of assembly, was negatived on the first reading by the narrow majority of 43 against 42 votes.

—Advertise in the Daily Press, 1 paya.

—Daily Press want ads. bring results.

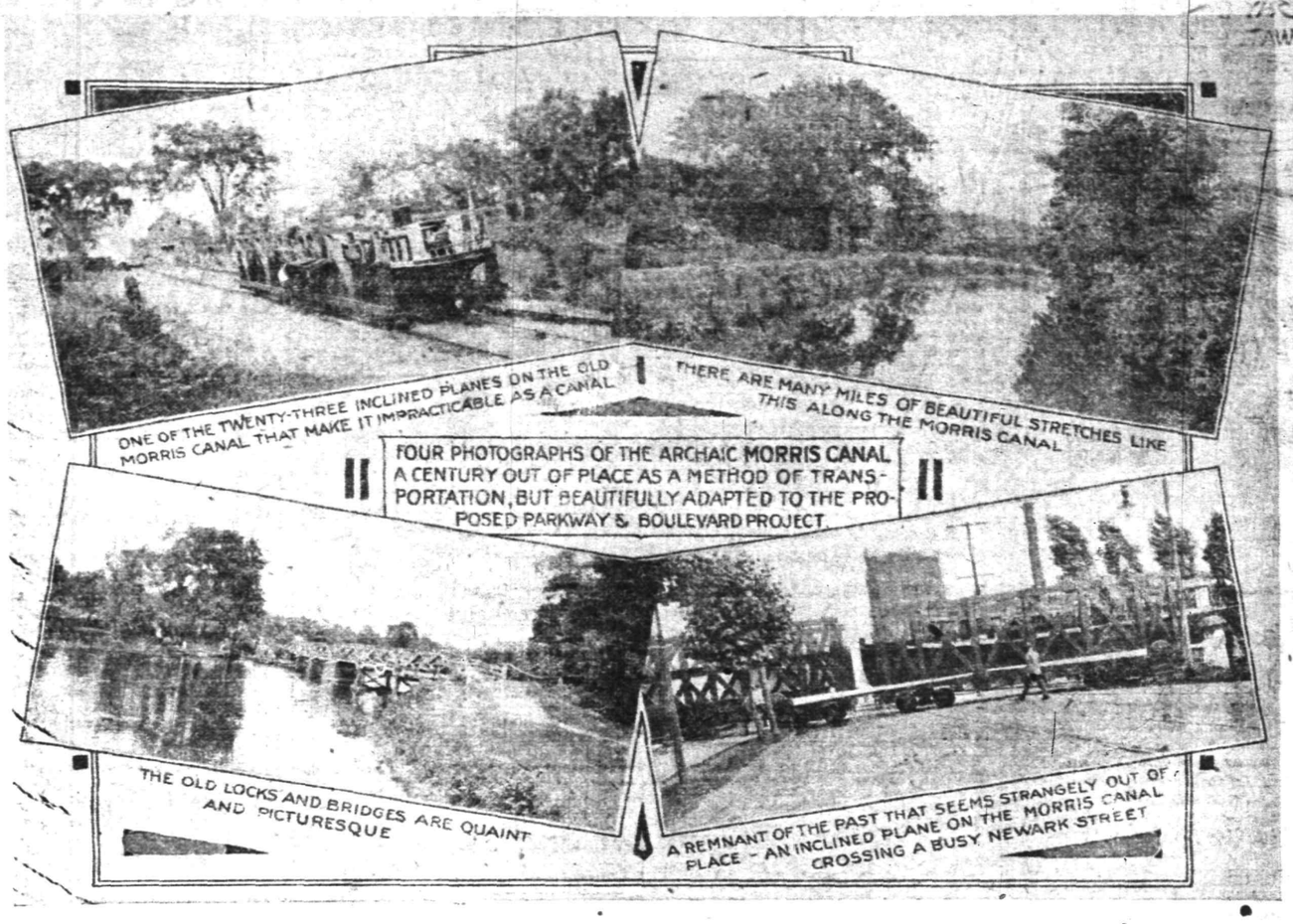

ABANDONMENT COMMISSION FAVORS PARKWAY ALONG CANAL

The parkway and boulevard plan for the old Morris Canal right-of-way is receiving an unexpected but valuable support. The Morris Canal Abandonment Commission, through its individual members, has expressed itself in favor of the idea, and the Commission is the most powerful factor in the situation. The Commission, it is also understood, will recommend strongly that the canal be abandoned, and will report to the legislature to that effect as soon as the terms of abandonment are decided upon by the members of the Commission.

This has raised the hope of the public-spirited citizens who have been fighting for the parkway scheme without any support aside from their own enthusiasm and the advantages which the plan obviously possesses. It has given the parkway movement new life. What it needs now is the co-operation of the cities and towns along the line of the canal, and the intelligent support of the people of the State as a whole.

The supporters of the parkway plan argue that it is the only feasible thing to do. The Abandonment Commission has agreed that the canal ought to be abandoned and that will probably settle the most important question of all. It now remains to be determined what is to be done with the right-of-way after the abandonment. If it is not taken in hand it will lose all value in a short time. But, if it is changed into a parkway, it will become a permanent asset to the State and will form one of the greatest highways in the country. It will open some of the most beautiful stretches of country in New Jersey to people seeking country estates that are easily reached, and will make a driveway that will not be equalled in picturesqueness.

Money goes a long ways towards creating beautiful things, but money cannot create the quaint, old-fashioned charm of the Morris Canal. All this will be lost if the parkway plan is not taken advantage of, and, once lost, all the money in the State will not be able to restore it. That is why the advocates of the plan are so active this spring in an effort to make the legislature see the necessity of carrying out the parkway plan at the same time that the canal is abandoned.

The Lehigh Valley Railroad, which leases the Morris Canal, and has not been able to use it profitably for over forty years, has under its agreement kept the canal in working order at a heavy annual expense, and this obviates the necessity for any restorative work. The canal is in working order all the time, although as a means of transportation it is so hopelessly out-of-date that no one ever uses it. When it comes to carrying out the parkway plan, all the money the Lehigh Valley Railroad has been compelled to spend uselessly to keep up the canal, will save the State a heavy expense in restoring it to a condition that will make it available for parkway purposes. The State will only need to construct the highway, leaving the canal and tow-path much as they were, but using less water, of course, on account of the permanent closing of locks.

ONE OF THE MEXICAN REPUBLIC'S FIGHTING CRAFT.

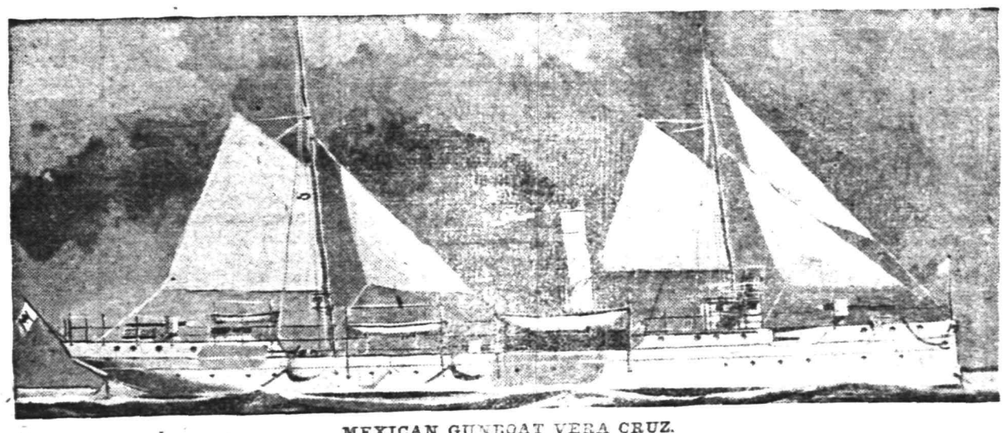

MEXICAN GUNBOAT VERA CRUZ.

The Mexican gunboats Zaragoza and Vera Cruz and the transport Progress left Vera Cruz recently with troops and supplies for Tuxpam and Tampico.

Catherine Tower, in "Within the Law," at the Plainfield Theatre, Monday, Afternoon and Evening.

TO DARKEN HAIR APPLY SAGE TEA

Lock Young! Bring Back Its Natural Color, Gloss and Thickness.

Common garden sage brewed into a heavy tea with sulphur and alcohol added, will turn gray, streaked and faded hair beautifully dark and luxuriant, remove every bit of dandruff, stop scalp itching and falling hair. Just a few applications will prove a revelation if your hair is fading, gray or dry, scraggly and thin. Mixing the Sage Tea and Sulphur recipe at home, though, is troublesome. An easier way is to get the ready-to-use tonic, costing about 50 cents a large bottle at drug stores, known as "Wyeth's Sage and Sulphur Hair Remedy," thus avoiding a lot of muss.

While wispy, gray, faded hair is not sinful, we all desire to retain our youthful appearance and attractiveness. By darkening your hair with Wyeth's Sage and Sulphur, no one can tell, because it does it so naturally, so evenly. You just dampen a sponge or soft brush with it and draw this through your hair, taking one small strand at a time; by morning all gray hairs have disappeared, and, after another application or two, your hair becomes beautifully dark, glossy, soft and luxuriant.—Adv.

THE DAILY PRESS IN SOUND BROOK will be found on sale or delivered to any address every afternoon by Hoagland Union News Stand at station, and A. Aaron, newsdealer.

GLASS OF SALTS CLEANS KIDNEYS

If Your Back Hurts or Bladder Bothers You, Drink Lots of Water.

When your kidneys hurt and your back feels sore, don't get scared and proceed to load your stomach with a lot of drugs that excite the kidneys and irritate the entire urinary tract. Keep your kidneys clean like you keep your bowels clean, by flushing them with a mild, harmless salts which removes the body's urinous waste and stimulates them to their normal activity. The function of the kidneys is to filter the blood. In 24 hours they strain from it 500 grains of acid and waste, so we can readily understand the vital importance of keeping the kidneys active.

Drink lots of water—you can't drink too much; also get from any pharmacist about four ounces of Jad Salts; take a tablespoonful in a glass of water before breakfast each morning for a few days and your kidneys will act fine. This famous salts is made from the acid of grapes and lemon juice, combined with lithia, and has been used for generations to clean and stimulate clogged kidneys, also to neutralize the acids in urine so it no longer is a source of irritation, thus ending bladder weakness.

Jad Salts is inexpensive; cannot injure; makes a delightful effervescent lithia-water drink which every one should take now and then to keep their kidneys clean and active. Try this, also keep up the water drinking, and no doubt you will wonder what became of your kidney trouble and backache.—Adv.

ARRIVAL AND DEPARTURE OF MAILS AT PLAINFIELD POSTOFFICE.

February 1, 1913.

NEW YORK MAILS. Arrive—5:30, 8:00, 8:40, 11:45 a. m., 1:30, 5:30, 6:00, 6:30, 8:20 p. m., 12 midnight. Close—6:30, 8:00, 9:00, 10:45 a. m., 12 noon, 2:00, 3:50, 5:50, 7:45, 9:00 p. m.

SOMERVILLE AND EASTON. Arrive—8:40, 10:00 a. m., 12:30, 3:15 and 7:00 p. m. Close—6:30, 8:00 a. m., 1:30, 4:30 p. m.

PHILADELPHIA—Direct. Arrive—5:30, 8:00, 9:40, 11:45 a. m., 12:30, 2:30, 7:00 p. m. Close—6:30, 11:30 a. m., 1:30, 7:00, 9:00 p. m.

THROUGH FAST MAIL FOR EAST. Close—12 noon, 2:00, 3:50, 5:50 p. m.

DIRECT THROUGH FAST MAIL FOR WEST. Close—6:30, 11:30 a. m., 1:30, 5:00 and 9:00 p. m.

DIRECT SOUTHERN MAILS. Close—6:30 a. m., 1:30, 7:00 and 9:00 p. m.

PENNSYLVANIA West of Easton. Close—6:30 a. m., 1:30, 5:00, 7:00 p. m.

ELIZABETH—Direct. Arrive—5:30, 8:40 a. m., 1:30, 2:00, 5:30 p. m. Close—8:00, 9:00 a. m., 12 noon, 2:00, 5:50, 9:00 p. m.

NEWARK—Direct. Arrive—5:30, 8:45 a. m., 1:30, 2:30, 5:30 p. m. Close—6:30, 8:00, 9:00 a. m., 12 noon, 2:00, 3:50, 5:50, 5:50, 9:00 p. m.

WATCHUNG. Arrive—1:00, 6:45 p. m. Close—9:00 a. m., 2:30 p. m.

WARRENVILLE. Arrive—1:00 p. m. Close—9:00 a. m.

SUNDAY MAILS. Office open from 9:30 to 10:30 a. m. Mail closes at 6:15 p. m.

WM. H. HIRD, P. M.

—Advertise in the Daily Press.

Of Interest to Women and the Home

NEEDLEWORK

By

MARGARET LAWRENCE

TWO SMART COLLARS IN THE NEW JAPANESE DESIGNS

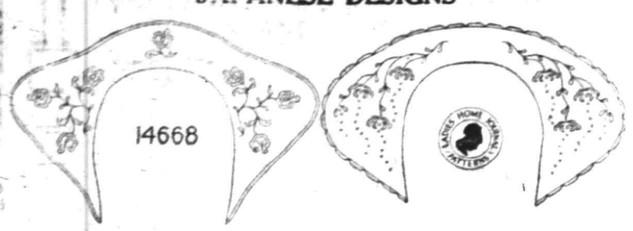

A fresh, new embroidered collar can do wonders for a plain frock of serge or any heavy washable material and often such a collar is the only trimming necessary for a utility dress to wear to school, business, or at home. Last year the Bulgarian note predominated in embroideries for collars and dress trimmings. This season the Japanese designs promise to influence our clothes.

Pattern 14668, includes two Japanese designs for embroidering collars and also a dainty Medici collar with reverses to be worked on fine net or organdie. Any of these are appropriate for wear with separate blouses or with dresses of serge, crêpe de Chine, wool or cotton ratine. For instance, a frock of blue ratine would be very attractively finished with the first collar embroidered on white cotton ratine in the three shades of old blue, characteristic of the Japanese designs. A dress of lavender cotton crepe might be finished with the collar of white crepe voile or cotton ratine embroidered in three shades of wistaria. The girdle and tie might be of wistaria colored charmeuse or taffeta making a distinctive afternoon frock at very little expense.

Either of these designs might be used for embroidering the pretty collars of net and organdie that are so expensive when priced in the shops. In this case the work could be done entirely in white in solid work. Don't try to stamp the net, but baste the pattern to the under side of the material, embroidering over the paper which will give a firm foundation while doing the work and can easily be torn away when the embroidery is finished.

Such collars as these are appropriate for trimming the school girl's frock of wool or cotton material, and will give a smart touch to an otherwise very plain dress.

Hot iron, transfer pattern 14629 which includes designs for three collars, will be supplied to readers on receipt of price, 15 cents. The Embroidery Book, illustrating over 500 designs for embroideries of all kinds and suggesting many new ideas for your spring clothes, will be sent on receipt of mailing price, 8 cents.

Practical Fashion Hints

By Alice Gibson

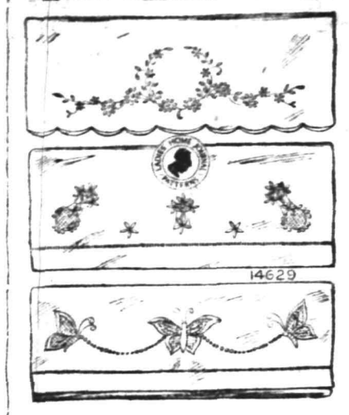

Three Designs For Guest Towels.

Dainty little towels of the finest of huckaback are now among the necessary linens of every housekeeper. These are for the guest who comes to lunch or dinner or tea after a set of tennis and needs a towel which will be used only once. There are plain and fancy weaves of huckaback for making these little towels, and you will find stripes, pretty little all-over figures, as well as the plain qualities at the linen counter. The 15 or 18-inch widths are most practical, for although you can buy the 12 and 14-inch widths these towels are almost too small to be useful. If you expect to finish the ends of the towels with one-inch hemstitched hems, cut the material in 28-inch lengths, while if scalloping is to be used on the ends, it may be cut in 27-inch lengths.

The pattern includes designs for stamping three towels and scalloping for finishing both ends of all three. A set of these towels would be an appropriate gift for the bride's linen shower, and if you are planning to make something for the Easter church fair these will surely be salable. Towels such as these can be made to sell for about one dollar and a half each, according to the amount of work.

Initials may be used for marking these towels and you will find either the one-inch script or block style appropriate. The embroidering of the design on the towels should be done in solid work which may be combined with punched work or French dots. Directions and diagrams for the stitches are given on each pattern envelope.

This Is a Perfect Pattern.

Guaranteed hot iron transfer patterns for stamping three towels, No. 14629, can be supplied on receipt of price, 10 cents. Fill out the coupon and enclose stamps or coin to the Pattern Department of this paper.

COUPON

Name .....

Street and No. .....

City and State .....

Pattern No. .....

Sizes .....

A. E. Force & Co., "The Wall Store," carry all patterns in stock and the Daily Press recommends that its readers procure them there. They will be furnished by this paper when the orders come direct to us, through A. E. Force & Co.

Some Cookery Suggestions

HINTS FOR COOKING HADDOCK.

DINNER MENU.
Clear Soup.
Haddock au Gratin.
Mashed Turnips. Potatoes.
Tomato Jelly Salad.
Cheese. Crackers.
Chocolate Pudding.
Coffee.

HADDOCK is in season all the year and is one of the most popular fish we have. It has an excellent flavor. The fish seldom weighs more than three or four pounds, and the largest fish are the best.

Baked Quickly.

Haddock au Gratin.—Skin, bone and flake a dried haddock, sprinkle it with pepper, a little cream or sour milk, a pinch of chopped parsley and tarragon and some fine bread raspings. Have ready a well greased fireproof dish, arrange the fish, etc., over this, moisten with a little stock, cover with breadcrumbs, put a little butter over the top and bake in the oven for about twenty minutes.

Baked Haddock.—Take one fresh haddock, one teaspoonful breadcrumbs, one tablespoonful chopped parsley, one teacupful chopped suet, salt and pepper, pinch of nutmeg and one egg. Wash and clean the haddock, prepare the forcement by mixing the crumbs, suet, parsley, seasonings and egg together. Press this into the inside of the haddock and sew up the fish. Truss it in the form of an S and place in a greased baking tin. Bake for twenty minutes and dust with browned crumbs when cooked. Dish and serve immediately with parsley sauce.

Well Seasoned Fish.

Haddock Creole Style.—Take a two to two and a half pound haddock, a cup of tomatoes, two tablespoonfuls of chopped onion, a teaspoonful of salt and cornstarch, a dash of pepper and of paprika, three cloves, three allspice, a bay leaf, a tablespoonful each of butter, chopped parsley and caramel. Split the haddock and remove the center bone, cut away the small bones along the edge on top of the fish; wash and dry between pieces of cheesecloth. The fish must never remain in water after it has been scalded and washed. Put the onion and drippings in pan and cook until onion is tender, but not brown; shake pan constantly; add the tomato, salt, pepper, paprika, cloves, allspice and bayleaf. Cook slowly ten minutes. Strain, add the cornstarch, wet with a little cold water and the parsley. Cook one minute and pour over the fish, which has been put in a bakedish; brush the pan with drippings and put the fish in cut side down. Bake twenty minutes in a hot oven.

Anna Thompson

It Was an Outdoor Party.

Daddy's Bedtime Story —

Dollie Allie Bah's Unique Birthday Celebration.

"THERE is one kind of bush," said daddy, "that looks prettier in the winter than in the summer, and that is the old fashioned snowberry bush. It is quite a large sized bush with thin spreading branches, but it is not very tall. In the spring and summer it has little wee pink buds on it, but as soon as the cold weather comes all these small pink buds turn into little white berries, which completely cover the bush, making it look almost as though it were covered with snow.

"There was once a little girl named Peggy, who lived with her grandmother and granddaddy. They were dear, quaint old people. They lived in a big rambling old fashioned white house, and back of the house was a garden. In the winter time the garden always looked very lovely because there were a number of snowberry bushes that had been planted there for years and years.

"Now, Peggy had a great many dolls, but she had one favorite whose name was Alice Gustava Ariel Star Jewel Bright Carol Carmen. Now, that was a pretty long name for one doll and also a pretty long name for Peggy to use every time she spoke to her pet doll, which was very often. So for short she called her Allie Bah.

"Allie Bah was a rag doll with a beautiful painted face, and she had a great many fine clothes. It was the day before Allie Bah's fourth birthday, when Peggy decided she would have a birthday party for her. Peggy thought a doll's snowball party would be just the thing. Peggy invited several of her little friends and told them to be sure to bring their dolls with them. The day was a glorious, clear, cold one, and all the dolls were well wrapped up, for Peggy had said it was to be an out of door party.

"All the children held their dollies' hands and made them throw snowballs back and forth at one another. The snowballs were apt to break on the china dolls' faces, so in the end the rag dolls won. That pleased Peggy, for, as her favorite doll was a rag doll, she was delighted to have the rag dolls win. And then, too, it was Allie Bah's birthday party and given all in her honor.

"After they had all become rather cold and had pulled off so many snowberries that the bushes looked quite bare all the little girls took their dollies and followed Peggy, carrying Allie Bah, into the house. Peggy's grandmother had a most delicious supper awaiting them of creamed chicken and hot chocolate and apple dumplings. But, best of all, was a surprise of which Peggy knew nothing about, for her grandmother had arranged it.

"In the center of the table was a cake with pink icing and in white letters was printed, 'Allie Bah—Fourth Birthday.'"

TRY A PRESS WANT AD

The Daily Hint from Paris.

Photo Copyright, 1913, by Bradiguet
Exclusive Copyright, 1913, New York Herald Company

Cloth skirt and taffeta coat of navy blue. The coat edge is finished with quilling of ribbon, white fox fur muff.

DANCE FOR MISS SHOEMAKER.

Mrs. John J. O'Donohue, of "Donnybrook Farm," gave a small informal dance for her daughter, Miss Helen Shoemaker, on Saturday evening, in celebration of the birthday anniversary of the young women. Among the guests were the Misses Leonie Bispham, of New York, who is visiting at "Donnybrook;" Therese Sharretts, Dorothy Langford, Florence Huntsman, Edith Hollis, of New York; Katherine Bomann and Messrs. Frederic Harrington, Garrett DuBois, Harold McDowell, Augustus Van Deventer, Jr., Frederic Krom and Reginald Douglas, of New York.

SEVEN KEYS TO BALDPATE

BY EARL DERR BIGGERS

Copyright, 1913, by the Bobbs-Merrill Company

CHAPTER XX.

The Professor Sums Up.

THE mayor of Reuton slid into the shadows.

"As I was saying, Mr. Magee," continued the professor, "Mr. Kendrick and I came up here to secure this package of money as evidence against Cargan and—the man above. I speak with the voice of the law when I say you must turn this money over to me."

For answer Magee smiled at the girl.

"You'd better go now," he said. "It's a long walk down the mountain."

"You refuse?" cried the professor.

"Absolutely. Don't we, Miss Norton?" said Magee.

"Absolutely," she repeated bravely.

"Then, sir," announced the old man crushingly, "you are little better than a thief, and this girl is your accomplice."

"So it must look on the face of it," assented Magee. The girl moved to the big front door, and Magee, with his eyes still on the room, backed away until he stood beside her. He handed her his key.

"I give you," he said, "to the gods of the mountain. But it's only a loan—I shall surely want you back. I can't follow ten feet behind as I threatened—it will be ten hours instead. Good night and good luck."

She turned the key in the lock.

"Billy Magee," she whispered, "yours is a faith beyond understanding. I shall tell the gods of the mountain that I am to be—returned. Good night, you—dear."

She went out quickly and Magee, locking the door after her, thrust the key into his pocket. For a moment no one stirred. Then Mr. Max leaped up and ran through the flickering light to the nearest window.

There was a flash, a report and Max came back into the firelight examining a torn trousers leg.

"I don't mean to kill anybody," explained Mr. Magee—"just to wing him. But I'm not an expert—I might shoot higher than I intend—so I suggest that no one else try a break for it."

"Mr. Magee," said Miss Thornhill, "I don't believe you have the slightest idea who that girl is nor what she wants with the money."

"That," he replied, "makes it all the more exciting, don't you think?"

"Do you mean," the professor exploded, "you don't know her? Well, you young fool!"

"It's rather fine of you," remarked Miss Thornhill.

"It's asinine if it's true," the professor voiced the other side of it.

"I hope every one is quite comfortable," remarked Mr. Magee, selecting a seat facing the crowd. "It's to be a long wait, you know."

In Upper Asquewan Falls the clock on the old town hall struck 9. Mr. Magee, on guard in Baldpate's dreary office, counted the strokes. She must be halfway down the mountain now. Tonight there would be no need of a troubadour to implore "Weep No More, My Lady." William Hallowell Magee had removed the cause for tears.

It was a long vigil he had begun, but there was no boredom in it for Billy Magee. He was too great a lover of contrast for that. As he looked around on the ill assorted group he guarded he compared them with the happier people of the inn's summer nights, about whom the girl had told him. Instead of these surly or sad folk sitting glumly under the pistol of romantic youth he saw maids garbed in the magic of muslin flit through the shadows. Lights glowed softly. A waltz came up from the casino on the breath of the summer breeze. Under the red and white awnings youth and joy and love had their day—or their night. The hermit was on hand with his postal carded romance. The trees gossiped in whispers on the mountain.

And, too, the rocking chair fleet gossiped in whispers on the veranda, pausing only when the admiral sailed by in his glory. Eagerly it ran down its game. This girl—this Myra Thornhill—he remembered, had herself been a victim. After Kendrick disappeared she had come there no more, for there were ugly rumors of the man who had fled. Mr. Magee saw the girl and her long absent lover whispering together in the firelight. He wondered if they, too, imagined themselves at Baldpate in the summer; if they heard the waltz in the casino and the laughter of men in the grill room.

Ten o'clock, said the town hall pompously. She was at the station now. In the room of her tears she was waiting—perhaps, her only companion the jacky of the "See the World" poster, whose garb was but a shade bluer than her eyes. Who was she? What was the bribe money of the Suburban railway to her? Mr. Magee did not know, but he trusted her, and he was glad she had won through him. He saw Professor Bolton walk through the flickering half light to join Myra Thornhill and Kendrick.

It must be half past by now. Yes from far below in the valley came the whistle of a train. Now she was boarding it—she and the money. Boarding it—for where? For what purpose? Again the train whistled.

"The siege," remarked Mr. Magee, "is more than half over, ladies and gentlemen."

The professor of comparative literature approached him and took a chair at his side.

"I want to talk with you, Mr. Magee," he said.

"A welcome diversion," assented Magee, his eyes still on the room.

"I have discussed matters with Miss Thornhill," said the professor in a low voice. "She has convinced me that in this affair you have acted from a wholly disinterested point of view. A mistaken idea of chivalry, perhaps. The infatuation of the moment for a pretty face—a thing to which an men with red blood in their veins are susceptible—a pleasant thing that I would be the last to want banished from the world."

"Miss Thornhill," replied Billy Magee, "has sized up the situation perfectly—except for one rather important detail. It is not the infatuation of the moment, professor. Say, rather, that of a lifetime."

"Ah, yes," the old man returned. "Youth—how sure it always is of that! I do not deprecate the feeling. Once long ago, I, too, had youth and faith. We will not dwell on that, however. Miss Thornhill assures me that Henry Bentley, the son of my friend John Bentley, esteems you highly. She asserts that you are in every respect, as far as her knowledge goes, an admirable young man. I feel sure that after calm contemplation you will see that what you have done is very unfortunate. The package of money, which in a giddy moment you have given into a young lady's keeping, is much desired by the authorities as evidence against a very corrupt political ring. I am certain that when you know all the details you will be glad to return with me to Reuton and do all in your power to help us regain possession of that package."

And now the town hall informed Mr. Magee that the hour was 11. He pictured a train flying like a black shadow through the white night. Was she on it—safe?

"Professor Bolton," he said, "there couldn't possibly be any one anywhere more eager than I to learn all the details of this affair—to hear your real reason for coming to Baldpate inn and to have the peroxide blond incident properly classified and given its niche in history. But let me tell you again my action of tonight was no mere madness of the moment. I shall stick to it through thick and thin. Now, about the blonds."

"The blonds!" repeated the professor dreamily. "Ah, yes. I must make a small confession of guilt there! I did not come here to escape the results of that indiscreet remark, but I really made it—about a year ago. Shall I ever forget? Hardly. The newspapers and my wife won't let me. I can never again win a new honor, however dignified, without being referred to in print as the peroxide blond advocate. On the night when Mr. Kendrick and I climbed Baldpate mountain I remarked as much to him. And so it occurred to me that if I found any need of explaining my presence here the blond incident would do very well. It was only—a white lie."

"A blond one," corrected Mr. Magee. "I forgive you, professor."

"To begin with," continued the professor, "I am a member of the faculty of the University of Reuton, situated, as you no doubt know, in the city of the same name. For a long time I have taken a quiet interest in our municipal politics. I have been up in arms—linguistic arms—against this odd character Cargan, who came from the slums to rule us with a rod of iron. Every one knows he is corrupt; that he is wealthy through the sale of privilege; that there is actually a fixed schedule of prices for favors in the way of city ordinances. I have often denounced him to my friends. Since I have met him—well, it is remarkable, is it not, the effect of personality on one's opinions? I expected to face a devil, with the usual appurtenances. Instead I have found a human, rather likable man."

Mr. Magee smiled over to where the great bulk of Cargan slouched in a chair.

"He's a bully old scout," he remarked.

"Even so," replied the professor, "his high handed career of graft in Reuton must come to a speedy close. He is of a type fast vanishing through the awakening public conscience. And his career will end, I assure you, despite the fact that you, Mr. Magee, have seen fit to send our evidence scurrying through the night at the behest of a chit of a girl. I beg your pardon—I shall continue. Young Drayton, the new county prosecutor, was several years back a favorite pupil of mine. After he left law school he fell under the spell of the picturesque mayor of Reuton. Cargan liked him and he rose rapidly. Drayton had no thought of ever turning against his benefactor when he accepted the first favors, but later the open selling of men's souls began to disgust him. When Cargan offered him the place of prosecutor a few months ago Drayton assured him that he would keep his oath of office.

"It was in me, remember," he went on, "that Drayton confided his resolve to serve the public. I was delighted at the news. A few weeks ago he informed me his first opportunity was at hand. Through one of the men in his office he had learned that Hayden of the Suburban Electric was seeking to consolidate that road, which had fallen into partial disrepute under his management during the illness of Thornhill, the president, with the Civic. The consolidation would raise the value of the Suburban nearly two million dollars—at the public's expense. Hayden had seen Cargan. Cargan had drafted ordinance No. 45 and informed Hayden that his price for passing it through the council would be the sum you have juggled in your possession on Baldpate mountain—$200,000."

"A mere trifle," remarked Magee sarcastically.

"So Cargan made Hayden see. Through long experience in these matters the mayor has become careless. He is the thing above the law, if not the law itself. He would have had no fear in accepting this money on Main street at midday. He had no fear when he came here and found he was being spied on.

"But Hayden—there was the difficulty that began the drama of Baldpate inn. Hayden had few scruples; but, as events tonight have well proved, Mr. Magee, he was a coward at heart. I do not know just why he lies on your bed upstairs at this moment a suicide. That is a matter between Kendrick and him and one which Kendrick himself has not yet fathomed. As I say, Hayden was afraid of being caught. Andy Rutter, manager of Baldpate inn for the last few summers, is in some way mixed up in the Suburban. It was he who suggested to Hayden that an absolutely secluded spot for passing this large sum of money would be the inn. The idea appealed to Hayden. Cargan tried to laugh him out of it. The mayor did not relish the thought of a visit to Baldpate mountain in the dead of winter, particularly as he considered such precautions unnecessary. But Hayden was firm. This spot, he pointed out, was ideal, and the mayor at last laughingly gave in. The sum involved was well worth taking a little trouble to gain."

Professor Bolton paused and blinked his dim old eyes.

"So the matter was arranged," he continued. "Mr. Bland, a clerk in Hayden's employ, was sent up here with the money, which he placed in the safe on the very night of our arrival. The safe had been left open by Rutter. Bland did not have the combination. He put the package inside, swung shut the door and awaited the arrival of the mayor."

"I was present," smiled Magee, "at the ceremony you mention."

"Yes? All these plans, as I have said, were known to Drayton. A few nights ago he came to me. He wanted to send an emissary to Baldpate—a man whom Cargan had never met—one who could perhaps keep up the pretense of being here for some other reason than a connection with the bribe. He asked me to undertake the mission, to see all I could and if possible to secure the package of money. This last seemed hardly likely. At any rate, I was to gather all the evidence I could. I hesitated.

"I had loudly proclaimed my championship of civic virtue, however, and here was a chance to serve Reuton. I acquiesced. The day I was to start up here poor Kendrick came back. He, too, had been a student of mine, a friend of both Drayton and Hayden. Seven years ago he and Hayden were running the Suburban together under Thornhill's direction. The two young men became mixed up in a rather shady business deal, which was more of Hayden's weaving than Kendrick's. Hayden came to Kendrick with the story that they were about to be found out and suggested that one assume the blame and go away. I am telling you all this in confidence as a friend of my friends, the Bentleys, and a young man whom I like and trust despite your momentary madness in the matter of yellow locks. We are all susceptible.

"Kendrick went. For seven years he stayed away in an impossible tropic town, believing himself sought by the law, for so Hayden wrote him. Not long ago he discovered that the matter in which he and Hayden had offended had never been disclosed after all. He hurried back to the states. You can imagine his bitterness. He had been engaged to Myra Thornhill, and the fact that Hayden was also in love with her may have had something to do with his treachery to his friend."

(to be continued)

PURE, WHOLESOME GROCERIES.

The kind you want in your home—that's the kind sold by W. W. Dunn, at Reasonable Prices, and Prompt Delivery assured.

W. W. Dunn
THE PARK GROCER
Duer Street and Lincoln Place

—It is wiser to know what a thing OUGHT TO COST before buying it and ad-readers usually do know this is always a welcome treat to the home folks. The ad-reading women does not find the problem hard.

MOTHERS' WORK

Conducted by the Plainfield Mothers' Association.
Every Thursday

Contributing Staff.

Mrs. G. Stuart Simons, Mrs. Jos. Smith, Mrs. Herbert Parker.

The Daily Press for Thursdays containing the column on Mothers Work will be sent by mail for one dollar a year, in advance.

"This snow imprisons me, my foolish feet
Refuse to wander in these slippery ways,
And I am prone to sigh for summer days;
But when I hear the children on the street
Shouting with laughter in their winter's glee,
My soul is glad that not alone for me
Were all things made: Else might the children lose
Half their year's joy—if it were mine to choose."

In the January number of the Child-Welfare Magazine, page 199, is an article written by Grace P. Cain, of Tacoma, entitled, "Parent-Teacher Association — It's Possibilities — An Experiment in School Luncheons in a Tacoma School." It contains a description of how that particular association established school lunches in a school, their methods, which are similar to those of the Plainfield Association of Mothers, the co-operation of the parents of the school children, whether they were members of the association or not, and the results. One week of service was asked of each mother during the lunch hour. Many of these mothers had never been in the school before. They always intended to go, but somehow the time never seemed propitious but when once they served a week they realized that they should know and at first hand, too, if they wanted to be really able to chat with Johnnie about the things that naturally interest Johnny the most. One of the best results of school lunches under Mother's Association supervision is the bringing of the parents in close touch with the school their children attend. After a test of just one month this article states all were unanimous in their praise and thanks. The teachers said that whereas before the morning session was not always a joy, the afternoon session was always a drag, but not so after lunches were served. They told of different cases every week of boys and girls who were no longer listless and inattentive but who were wide-awake and ambitious to know, whose lives were coming forward and occupying the place that the Master intended that they should, whose cheeks were gaining a solid roundness with a healthy color and whose self-control was constantly improving. Surely the work is worth the effort. Visit the school lunches in the Bryant School and know what your own city is doing. If you approve of what you see, join the Mother's Association and help the good work along.

"If girls, when they begin to go out from the home, were properly armed and safeguarded with a scientific knowledge of themselves; if they were informed of the marvelous presciousness of the jewel of virtue, which holds sacred the power entrusted to them by their Creator—the wonder of motherhood—dishonor would be an almost unheard of thing. Knowledge is not only a power but is also a tremendous safeguard against the perils of ignorance. The campaign of sex hygiene and sex instruction now sweeping over the civilized world, which promises to tear off from society its mask of prudery and false modesty and to start youth and maiden out in life with pure, clean scientific knowledge of their own bodies, which will safeguard their health, their homes and future families, is destined to bring more good to the human race than any other modern movement of the times. It is a terrible thing to send girls out into the world and especially into the business world, where they come into close contact with men, without posting them in regard to the temptations and the awful dangers they will encounter. If any human being in this world is to be pitied it is an ignorant unsophisticated girl exposed to its perils. We are slowly awakening to these facts. The age-old crime of silence in regard to sex matters is at last broken. It is time that parents realized their duty to their children and saved them from the pitfalls that await unsuspecting innocence."

—There's not a dull, nor an unimportant ad in today's paper. There's not one that may safely be overlooked by any great number of the paper readers.

ADVERTISEMENTS
—FOR—
NEW YORK HERALD
WORLD, TIMES, SUN, JOURNAL,
TELEGRAM, AMERICAN,
BROOKLYN EAGLE, GLOBE
—AND—
NEWARK EVENING NEWS
RECEIVED AT
PLAINFIELD DAILY PRESS
AT REGULAR OFFICE RATES

EVAPORATED FRUITS

Extra Large and medium size Silver Plums.

PEELED PEACHES, UNPEELED PEACHES

APRICOTS, PITTED CHERRIES,

PEARS.

NEUMAN BROS.

GROCERS

Watchung Ave. and Fifth St. Telephone 760

Efficient and Rapid Delivery Service to All Parts of the City

Mono Storage

WAREHOUSE

North Avenue

OPP. FREIGHT HOUSE

125 East Front Street

HAND'S EXPRESS CO.

OLD RELIABLE

STORAGE

All Rooms Separate, Light and Dry

Furniture Packed and Shipped

Office 69 Somerset St 'Phone 541

MURRAY'S STORAGE WAREROOMS

THE OLDEST IN THE CITY.

AT 326 TO 332 WEST FRONT ST.

Near Grove St.; all the rooms are separate, airy and dry; large and small, at very moderate prices. Many years' experience in buying, selling, handling, packing and appraising goods.

Auction Rooms at 326 West Front Street.

R. Murray, Auctioneer, 326 West Front St. 'Phone 666

AUCTIONEERS.

The Leading

Auctioneers.

W. A. SCHORB & CO.

Also Dealers in Second Hand Furniture—Bought and Sold.

10 Madison Av., Jackson Blg

Telephone 1707-W.

HENRY J. SIEBERT & CO.

1147 East Jersey St.,

ELIZABETH, N. J.

(Opp. Proctor's Theatre).

We specialize:

AWNINGS

WINDOW SHADES

CURTAIN MATERIALS

BRASS GOODS, etc.

Large assortment.

Low prices.

'Phone Elizabeth 852.

ORGANIZED 1864

THE FIRST NATIONAL BANK OF PLAINFIELD.

A COMMERCIAL BANK WITH SAVINGS and SAFE DEPOSIT DEPARTMENTS.

FOUR PER CENT. INTEREST PAID ON SAVINGS ACCOUNTS.

PAINTERS AND DECORATORS.

JUST RECEIVED 8,000 ROLLS OF THIS YEAR'S

WALL PAPER

At special prices, selling at 8 and 10 cents per roll. This is an opportunity to secure up-to-date wallpaper at a big saving.

Woolston & Buckle

Painters and Decorators.

145 NORTH AVENUE.

Now is the Time

To paint your house—in the cool of the year, when the paint dries slowly, and consequently lasts longest. No hot sun to cause blisters. And the house painted now is preserved against the ravages of winter storms.

Distributor of John W. Masury & Son's pure colors, ready mixed paint, vanishes, glass, etc.

JAMES C. HANSEN

Tel. 346.

TIME TABLE
Plainfield Transit Co.

Auto Bus Service Between Plainfield and South Plainfield, Plainfield and Stirling, Plainfield, Warrenville and Mount Bethel.

Waiting room at Kensington Hotel, Plainfield.

PLAINFIELD and SOUTH PLAINFIELD

WEEK DAYS.

Leave Plainfield—7.45, 9.00, 11.45 a. m. 1.00, 4.00, 5.00, 7.00, 9.00, 10.20, x11.10 p. m.

Leave South Plainfield—8.00, 9.30 a. m., 12.00, 1.20, 4.30, 5.50, 7.20, 9.20, 10.45, x11.30 p. m.

xSaturdays only.

SUNDAYS.

Leave Plainfield—9.00, 12.00 a. m., 2.00, 4.00, 5.00, 9.00 p. m.

Leave South Plainfield—10.00 a. m., 12.15, 2.30, 4.30, 5.30, 9.30 p. m.

PLAINFIELD, WATCHUNG, WARRENVILLE AND MT. BETHEL.

WEEK DAYS AND SUNDAYS.

Leave Plainfield—6.15 a. m., 3.00, 6.25, x11.00 p. m.

Leave Watchung—6.45 a. m., 3.15, 6.40 x11.15 p. m.

Leave Warrenville—6.55 a. m., 3.30, 6.50 x11.30 p. m.

Arrive Mt. Bethel—7.00 a. m., 7.15 p. m.

Leave Mt. Bethel—7.00 a. m., 7.15 p. m.

Leave Warrenville—7.20 a. m., 3.30, 7.30, x11.30 p. m.

Leave Watchung—7.30 a. m., 3.45, 7.40, x11.45 p. m.

Arrive Plainfield—7.45 a. m., 4.00, 7.55, x12.00 p. m.

xSaturdays only.

Sundays and holidays the bus will leave for Watchung, Warrenville and Mt. Bethel at 9.00 a. m. instead of 6.30 a. m. Other trips will be the same as week days.

PLAINFIELD and STERLING.

WEEK DAYS ONLY.

Leave Plainfield—8.45 a. m., 4.30 p. m.

Leave Watchung—9.00 a. m., 4.45 p. m.

Leave Stirling—9.20 a. m., 5.15 p. m.

8.45 a. m. bus connects with 9.27 a. m. train at Sterling, for Newark.

4.30 p. m. bus connects with 5.15 p. m. train at Sterling, from Newark.

An enclosed, electric-lighted and heated bus may be procured for an afternoon or evening, from The Plainfield Transit Co., to carry from 15 to 25 passengers to any point within a radius of 25 miles from Plainfield.

R. W. CAMPBELL, Mgr., 310 Park Ave. 'Phone 130. Plainfield.

NEW DEVICES TO GUARD MINERS

Even the Element of Human Fallibility Provided For.

CONCRETE REPLACES WOOD

Underground Precaution to Eliminate Danger of Fire—Rescue Cars Kept In Readiness—Emergency Hospitals at Foot of the Shafts—Instruction In First Aid—Motors Displace Mules.

A representative of some of the leading mine owners and operators in the anthracite field, describing the chief features of the measures recently adopted to prevent accidents, said the Pennsylvania coal mines were now as safe as it was possible to make them.

"For example, that most terrible of dangers, the fire peril, has been reduced to the minimum by the removal of all wood and combustible materials from the inside of the working mines and the substitution of concrete," he said. "The same is true of fan houses, hoisting engine houses and all other buildings on the outside which contain machinery and the destruction of which by fire would affect in any way the safety of men underground."

Among the other improvements introduced or extended since the big disasters and loss of life in the anthracite regions are included the signal systems and mine telephones, so that calls for help can be quickly made and responded to. The latest scientific and practical rescue apparatus has been supplied, consisting of oxygen breathing helmets, pulmotors, first aid appliances and field telephones.

Rescue Car In Readiness.

"All necessary medicines and paraphernalia are now kept at convenient central points in the groups of collieries. One company has a special rescue car, equipped after the fashion of the car approved by the government bureau of mines, which may be rushed to any danger point at a moment's notice.

"Inside the mines," went on the mining man, "are fire cars equipped with special pipes, hose, extinguishers and every device likely to be of use in an emergency. Similar cars are kept on the surface so that they may be hurried to the point of danger at a distance and have their wheels constructed in such a fashion as to be adjustable to the tracks of any mine.

"Regular training schools and drills are carried on at the mines in first aid work, and instruction in the use of the appliances and rescue corps are now permanent features of the new order of things. At the bottom of every shaft emergency hospitals are placed. Many of the slopes, pump houses and stables inside the mines are now lighted by electricity. Safety devices are provided to prevent overwinding the cages in the shafts.

Not a Single Danger Overlooked.

"Yes, we have eliminated every danger to the point of human carelessness and the fallibility of the mine worker himself, and even that is guarded against despite the individual. Even the danger from the kick of a mule is being obviated by replacing these animals with compressed air locomotives and electric motors. To eliminate to the utmost the element of human fallibility some of the companies have safety and efficiency committees.

"Everything is done to impress upon the mine workers a sense of responsibility, not only for their own safety, but for the lives of others. Records of the character of every accident and the conclusions of experts are studied, and synopses of the results are circulated among the workers to teach them how to avoid like accidents."

ALASKAN RAILWAY PROJECT.

Professor Martin Says Route He Discovered Eliminates Glacier Menace.

Professor Lawrence Martin of the University of Wisconsin, an authority on glaciers, in a communication to the National Geographic society, substantiates his claim to the discovery of a new railway route to Alaska.

A government bulletin coincides with the report of Professor Martin to the effect that the new route, by use of a tunnel about two miles long, will avoid glaciers and offer other advantages.

"We feel certain," says Professor Martin, "that, including the cost of the long tunnel, a railway only eleven or twelve miles long and practically sea level could have been built from Passage canal to Turnagain arm for much less than the $5,000,000 used in the construction of the sixty-five miles of the Alaska Northern railway from Seward to Turnagain arm. This would have resulted in an elimination of nearly all of the glacier complications which still threaten the Alaska Northern railway. If the government purchases and extends this railway it may still be cheaper to adopt the Passage canal terminal, as could possibly be done with the shortest route and the longest necessary tunnel for less than $2,000,000."

Movies to Teach Women to Vote.

Moving pictures will be used in the campaign for educating prospective Chicago women voters for the spring elections, according to announcements by several woman's citizenship committees. The films will demonstrate how to register and how to vote and will make a plea for all women to register for the election.

—The merchant who, in his advertising, emphasizes ten value-giving facts to his competitor's one, uses the best sort of "strategy" in expanding his business.

Classified Advertisements---Copy Received Until 1:30 P. M. Daily

One cent a word for first insertion, one-half a cent a word for each subsequent insertion of the same advertisement for less than one month. Fifty cents a line for one month. **Double Charge for Capitals. No advertisement received for less than 10 cents. No Display or black face type used in this column.**

The Plainfield Daily Press cannot give information regarding advertisements for which answers are to be sent care of the Press. Persons replying to office addresses must mail or leave written answers as stated in advertisement.

ATTENTION OF CHICKEN OWNERS

All persons who keep or desire to keep chickens, ducks, geese or other fowl, rabbits, guinea pigs or goats, in the City of Plainfield must make application to the BOARD OF HEADTH for a permit and pay the fee of 25 cents, on or before the first day of March. Blanks will be furnished at the office, 104 East Front street.

BLIZZARDS

Are now in vogue but we still have large quantities of all kinds of seasonable and out of season flowers. Try one of our boxes of assorted flowers, 75c, $1.00, $1.50 and $2.00. You will be well satisfied.

Cinerarias in full bloom 10c to 35c.

STANLEY

159 E. Front St. Tel. 928.

Woodhull & Martin Building.

Greenhouses, South Ave., Tel. 231-J

A. M. RUNYON & SON,

UNDERTAKERS

402 Park Avenue. Telephone No. 40. Office open day and night. Office of Hillside Cemetery. New York office—39 Great Jones St. Tel. call 3245-Spring. New York Embalmers License—1220. New York Registered Licensed Undertaker No. 515.

T. A. MOORE

UNDERTAKER

612 E Sixth St.

Tel. 741-R

Established 1872.

P. CASEY & SON,

UNDERTAKERS AND EMBALMERS

Office, 116 Park Avenue. Tel. 884-W. Res. 417 W. 3d St., Tel. 584-W. Office open day and night. N. Y. office 10 E. 22d St. Tel. 2694-Gramercy.

JAS. J. CHAS. A.

J. J. & C. A. HIGGINS

FUNERAL PARLORS

109 W. Fourth St. Tel. 1753-J.

Our Booklet Entitled A Modern Mortuary Establishment Sent Upon Request.

L. L. MANNING & SON,

STEAM GRANITE WORKS

Corner Central Ave. and West Front St. Opposite First Baptist Church.

DIED.

THORN—At Westfield, N. J. on Monday, February 18, 1914, Emma Thorn, beloved wife of Edward P. Thorn, in her 66th year.

Funeral services from her late home, 419 South avenue, Westfield, N. J., on Friday, February 20, 1914 at 2 p. m. Interment Hillside cemetery, Plainfield, N. J.

LITTLE TALKS BY THE WANT AD MAN

Copyright, 1913, The Int. Syndicate, Baltimore.

No. 60.

LET'S see now: What is a Want Ad? I'm not much on definitions, but how will this do: **"An announcement of something desired or something for sale, printed in the Classified columns of a newspaper.**

Not a very lengthy or involved definition, that But doesn't it really define? Doesn't it about cover the object of all Want Ad. advertising.

That is all there is to Want Ad. advertising—an announcement of something desired or something for sale. I imagine I can hear you say "How about an ad. for a cook? How about it when I advertise the loss of an article, or when I advertise for typewriting to do at home?"

Well, when you insert an ad. for a cook, you want the **services of a competent** culinary attendant. **Something desired.** When you advertise the loss of an article, it is in the hope that the finder will see your ad. and restore the article. **Something desired.** When you advertise for typewriting work, you are offering your services. **Something for sale.**

There is no mystery about it. Advertising isn't hypnotism, or undue influence or black art. You write out what you want or what you have for sale—you put it in a good newspaper—the newspaper carries your message broadcast, into the homes and hearts of thousands of readers—some of those readers respond to your printed word—you sell or you acquire—and ADVERTISING has done its work.

Next time you want something or have something for sale, try a little Want Ad. The cost is trivial—the results more than worth while.

The Want-Ad Man

(All rights reserved, 1913, by Jerome P. Fleishman)

REAL ESTATE FOR SALE.

FOR SALE—Good house, for colored people; 6 room house, part improvements; right in town. See Mr. Vanderhoef, at Woodhull & Martin Co. 6 26 tf

FOR SALE—To close "French Estate," Somerset street carriage factory, stores, and tenement houses and stable in rear; lot 100x200 ft.; alley at side and in rear; bargain, terms arranged. Apply Wm. A. Schorb, auctioneer, or Elston M. French executor, 171 North avenue, Plainfield, N. J. 12 13 tf

MISCELLANEOUS.

EMBROIDERY, INITIALS, ETC.—Orders taken for all kinds of embroidery and initials; first class work; prices reasonable. Mrs. C. S. Groot, 768 Woodland avenue near Putnam avenue; telephone 1687-M. 2 15 1mo

INSURANCE, ALL BRANCHES, AGENT FOR NATIONAL SURETY CO. J. T. VAIL. 9 2 tf

MONEY TO LOAN.

MONEY TO LOAN on bond and mortgage. J. T. Vail. 8 20 tf

MONEY TO LOAN on bond and mortgage. Mulford, opposite depot. 12 28 tf

MONEY to loan on first mortgage. Charles L. Moffett, attorney, Woodhull & Martin building. 2 6 1mo

MONEY TO LOAN on bond and mortgage. Manning, 183 North avenue. 10 14 tf

HELP WANTED—FEMALE.

WANTED—Tailoress or good dressmaker to make young ladies' plain suits in private family. Address "Private," care Press.

WANTED—A good cook (white), for family of two. Telephone 471. 2 19 3

WANTED — Chambermaid and waitress; white; references required. Call 441 West Eighth street. 2 11 tf

FOR SALE.

ROYAL TYPEWRITERS — The best built standard typewriter in the world for only $75. Write or call for a demonstration. Plainfield Office Supply Co., Local Agents. P. O. Box 701 'Phone 921-W. 1 25 1mo

FOR SALE—Runners for business wagon. Call 600 Spooner avenue. 2 17 3

FOR SALE—Manure, soil. Sam Redd, 933 West Third street. 2 3 1m

FOR SALE—All kinds fine gloves for ladies, men and boys, at wholesale and retail; large variety of deer skin gloves for auto, driving and working; best canvas, 10c; per dozen, $1.00; kid gloves, slightly damaged half price. H. Tevier, 58 Somerset street. 12 31 tf

SITUATIONS WANTED—MALE AND FEMALE.

MAN AND WIFE (white) desire positions in small family; woman splendid cook, man good gardener and general helper. Address S. J. A., care Press. 2 17 tf

SITUATIONS WANTED—FEMALE.

EXPERIENCED colored waitress will serve luncheon, dinner, parties, at short notice. 'Phone 835-W. 2 9 21

YOUNG Polish girl wants position at general housework. 657 South Second street. 2 18 3

REAL ESTATE AGENTS.

REAL ESTATE for sale, rent and exchange. Insurance in strong companies at lowest rate; money loaned on real estate. Thickstun & Emmons, 197 North avenue. tf

ROOMS AND BOARD.

TO LET—Attractive rooms, with board. Mrs. L. R. Williams, 137 Crescent avenue. 2 24 tf

NICELY furnished room and board for two gentlemen or man and wife. 336 East Fifth street. 2 18 7

FOR RENT.

FLAT to let, five rooms, all improvements. 538 West Fifth street, or enquire 432 Watchung avenue. 11 11 tf

4 AND 5 room apartment to let on Webster place, near Seventh street, with improvements. Call 770 Woodland avenue. Tel. 1687-W. 10 28 tf

APARTMENT for rent; steam heat; 95 Westervelt avenue; 6 rooms. Lamar Van Syckel. 1 6 tf tu-th-s

HOUSE for rent, 1072 Arlington avenue; 9 rooms; steam heat. Lamar Van Syckel. 1 6 tf tu-th-s

FIVE-ROOM apartment, all modern improvements; central location. Inquire P. C. Thomsen, 306 East Front street. 11 22 tf

FOR RENT—After May 1st, seven room house, all improvements; hot and cold water, gas, electric lights, furnace; rent reasonable. W. L. Mundy, insurance and real estate, Babcock building. 2 17

TO LET—Four rooms, East Seventh street, near Berckman street. Inquire 306 East Front street. 11 22 tf

TO LET—Five rooms, improvements. 423 John street. 2 7 1mo

FOR RENT—No. 45 Prospect place, near Washington avenue, rooms, reception hall and bath; all improvements. Apply to J. V. E. Vanderhoef at Woodhull & Martin Co. 12 1 tf

TO LET—House, six rooms and bath. 469 Liberty street, Tel. 450-W. 12 8 tf

TO LET—New four room apartments; improvements; 1361 and 1351 South Second street; $10.50 per month. John Herlman, 369 Somerset street; 'Phone 2512-W. 1 23 1mo

SIX ROOM house to let; all modern improvements; rent reasonable. W. R. VanDerveer, superintendent 231 East Second street, Cor. Church. 1 17 tf

FOUR-ROOM flat to let, part improvements, $10. 203 Grant avenue. 11 21 tf

TO LET—Rooms to rent. 303 Central avenue. 2 19 2

FOR RENT—Store, centre of town, rent reasonable; also two large light lofts. Apply Elston M. French, 171 North avenue. 11 6 tf

HOUSES $12 to $50; flats, $10 to $30; stores $7 upwards. D. McInness, West Third street, Tel. 1198 W. 6 30 tf

MOVING PICTURE OR STEREOPTICON SHEET FOR RENT; big enough for the largest hall. Apply Daily Press office. tf

LOST AND FOUND.

LOST—Beagle hound dog, speckled with black; answers to name of Dot. Finder kindly return to 299 Leland avenue, Netherwood, and receive reward. 2 18 3

LOST—Leather case, containing papers valuable only to C. F. Adams Co., 39 Market street, Newark, N. J. Reward. 2 19 tf

LOST—Strayed away, last Sunday, beagle hound bitch, speckled with black and white on body; last seen following sleigh on Leland avenue. Return to 299 Leland avenue, and receive reward. 2 19 3

LOST—Roll of bills in Lyric Theatre or on way to railroad station by way of Front street and Watchung avenue. Reward at this office.

LOST—A small black purse, containing bills and change, late Tuesday, going from Public Library to 924 Madison avenue, then to 1003 Park avenue. Reward if returned to this office. 2 18 3

EMPLOYMENT AGENCIES.

MURRAY'S Employment Registry office, reliable help only; all nationalities, faithful service commands good situations and our fees are very reasonable; courteous treatment to all. 326 West Front street, near Grove; Phone 666 1 26 tf

HANSEN'S Employment Agency, 128 Watchung avenue, corner Second street. Excellent positions furnished to reliable help of all nationalities. Telephone 2559. 2 5 1mo

MRS. KELLER'S Employment Agency, 22 Somerset place; all nationalities; 'Phone 1724. 2 2 tf

HELP WANTED—MALE.

BOY wanted. Apply Schreiner Bros., druggists.

WANTED—Clean, bright boys of lawful factory age; not afraid of work. Allen Pharmacal Co. Front street and Park avenue. 2 19 3

SITUATIONS WANTED—MALE.

HOUSEWORK, 25c an hour, wanted by handy colored man. 317 Liberty street. 10 28 tf

FARMS FOR SALE.

FARM FOR SALE—80 acres, very fertile land, including 12 acres of woodland, large barn, 2 hovels, 2 wagon houses, 2 poultry houses, barrack, woodhouse, large frame dwelling with 13 rooms, water in house and barn, also never failing spring water running close to all the buildings. 1,650 peach trees, five years old; 700 peach trees, 13 years old. These alone will pay for the place in a few years. Also apples, cherries, pears and plums in abundance; one of the best paying proposition on the market; price $6,000. One quarter mile from railroad station, stores, church and school. Address, Morris Stockton, owner, Pattenburg, N. J., Box 77. 2 17-19-21

FOR EXCHANGE.

WESTFIELD—House, 9 rooms, all improvements, lot 75x150, to exchange for Plainfield property. J. T. Vail, 177 North avenue, Plainfield. 2 19 tf

FOR SALE OR EXCHANGE.

FARM FOR SALE OF EXCHANGE—150 acre Hunterdon county farm for sale, 120 acres tillable, 30 acres meadow; good buildings; price $10,000; will consider exchange for Plainfield property. Address "Owner," care Daily Press. 2-19 21 24

REAL ESTATE WANTED.

WANTED—To purchase, residence in desirable location. Address, giving particulars "Residence," care Daily Press. 2-19 21 24

"The Bank that pays 4%"

Resources $5,000,000.00

IS IT THE COST OF HIGH LIVING
OR
THE HIGH COST OF LIVING

that constitutes the great problem of the American people today? Everywhere are presented opportunities for spending money. Something is needed to turn the tide. That "something" has been provided by The Plainfield Trust Company in its

SPECIAL DEPARTMENT

where your money may be kept—not spent; where it will be absolutely safe; where it will earn 4% interest. Persistent, systematic saving is the only way to overcome the spending habit.

THE PLAINFIELD TRUST COMPANY

FEBRUARY FURNITURE SALE

The FURNITURE you buy is an investment and when you can purchase at a lower price than its real value it's a good time to invest. There are matched suits for DINING-ROOM and BEDROOM, as well as a large variety of unmatched pieces for every place in the home.

These prices represent a cut of twenty to thirty per cent.

BRASS BEDS—prices begin at $10.00
LIBRARY TABLES—prices begin at $14.25
DINING TABLES—prices begin at $10.00
BUFFETS—prices begin at $18.50
CHINA CLOSETS—prices begin at $16.50

A LOT OF ODD PIECES SHOWN IN OUR WINDOW AT $10 EACH.

POWLISON & JONES
149-151 E. Front St. Plainfield, N. J.

He who serves his master well
Need not be afraid to ask his wages.

It takes skill and brains to produce printing that's worth while.

We strive continually to render superior printing service at a reasonable price.

We develop character in our printing--making it conspicuously distinctive in comparison with the usual hackneyed productions.

Each day's work proves our ability to make good with a service that denotes complete and accurate knowledge of our profession and an intelligent interpretation of your needs.

THE SERVICE SHOP

PLAINFIELD DAILY PRESS
Job Printing Department
105 North Avenue

It always makes folks happy,
When the winter's short and mild,
For they need not worry then about warm clothes,
But when it's cold and snappy,
And the winds are blowing wild,
The people not prepared are almost froze.
Take advantage of our sale and prepare YOURSELF now.

Charles Kurtzman
Furs of Quality
173 E Front St

DR. PITTIS OFFICE BUILDING

WE DO FINE JOB PRINTING. TRY US

AMUSEMENTS.

Lyric Theatre
202 WEST FRONT STREET.
Daylight Motion Pictures.
Changed Every Day.
Admission. Mat., 5c; Evening, 10c.
11 1 tf w-th-f-s

SPECIAL
For Friday and Saturday.
We are out for the cash; you can save money by giving us your order.

10 lbs Sugar 47c
5 lbs Sugar 24c
1 (reg. 20c) Bot. Catsup .. 13c
1 (reg. 90c) quart can Best Olive Oil 70c
2 cans Magnolia Milk 21c
3 cans Good Milk 25c
3 cans Campbell's Soup ... 25c
3 cans Campbell's Baked Beans 25c
2 cans Van Camp's Soup .. 15c
½-lb pkg. Lipton's Tea ... 25c
1 pk. Duryea's Corn Starch 9c
1 pkg. H. O. 14c
1 pkg. Mother's Oats 9c
1 pkg. Cream of Wheat ... 14c
1 pkg. Malt Breakfast Food 14c
large can fine Peaches ... 15c
1 lb Evaporated Peaches .. 11c
1 lb nice large Prunes 12c
10 cakes all kinds Soap ... 45c
3 cans Dutch Cleanser 25c

C. O. SMITH
Cor. 4th and Liberty Sts.
Telephone 1346.

Greeting Cards.
Place Cards.
Tally Cards.
Party Cards.
Congratulation Cards.
Initial Stationery.
Kewpie Dolls, etc.

Brower's
BOOK STORE
311 PARK AVENUE.
TELEPHONE 1012.

HOTELS.

HOTEL WALDORF
HENRY WINDHAM, Prop.
EAST FRONT STREET.
Gottfried Krueger's Extra Beer on draught. Imported Wines Liquors and Cigars. Hotel accommodation and private Dining Room.

HOTEL SOMERSET
Newly Painted and Papered throughout. Table Board and Rooms by Day or Week.
Piel Bros. and Kruger's Beer on draught.
W. G. FEASTER, Proprietor.
7 Somerset Street. Tel. 9

WEINMAN'S CAFE
GENERAL NEWS TICKER.
Stock quotations.
Up to the Minute.
'PHONE 1527.

J. HIMMELFARB
Ladies' Tailor, Dressmaker and Furrier.
Nos. 309-311 NEW ST., BETWEEN 3RD AND 4TH STS., TEL. 903-W.
Particular pains exercised in the making of a garment, the fitting of the same and attending properly to the little details that mean so much to the finished garment—thus satisfactions follows.
Expert workmanship and Perfect Fit Guaranteed.
I will appreciate a call and will be pleased to show styles and samples of work. Prices reasonable.

TRUSSES
NEW FITTING ROOM
Elastic Hosiery, Supporters, Braces
KNEE CAPS, ANKLETS, Etc.
William M. Walsh
North and Watchung Avenues.
Plainfield N. J. 'Phone 1964
OPP. DEPOT.

RITZ Inc.
BABCOCK BUILDING
CANDIES, ICE CREAM
DAINTY LUNCH

A. H. ENANDER
Sanitary Plumbing, Gas Fitting.
Steam and Hot Water Heating.
Contractor for Sewer Connections
105 WATCHUNG AVE.

B. KIVATINOS
(Successor to Kivatinos & Jelling)
Fancy Fruits. Choice Confectionery, Nuts, Cigars, etc. We make a specialty of Olive Oil.
211 W. FRONT ST. Tel. 886-W

LOHRMAN'S Chocolate Shop
161 EAST FRONT STREET.
High Grade Chocolates, Candies, Ice Cream and Sodas. Mottoes, Favors and Ice Cream Forms for all occasions. Orders taken for Frozen Puddings, Glaces Mousses, Etc.

Hoagland's Express
FINE FURNITURE.
MOVING
Office, 116 West Second St.
Telephone 883-W.

FLOORS
HARDWOOD AND PARQUET.
Old Floors Refinished.
S. E. WARD & CO.
714 Webster Place, Plainfield, N. J
Telephone 1309-R.

TOMORROW'S SUCCESSFUL MAN

may be today's young man with a modest but growing business.

We seek the account of the young business man who is striving for success, as well as that of the man who has already attained success.

A proper banking connection means much to the young man; let us be your bankers, not merely to hold your money, but to help you make it grow. Give us an opportunity to talk the matter over with you.

SERVICE

THE STATE TRUST COMPANY
At the sign of the clock Capital $100,000.

All our Winter Shoes must

"Get Out of the Way!"

That's why we're offering deep price reductions at our big "Step-Lively" Cash Sale this week.

If you want good shoes at a genuine bargain "Step-Lively."

Headquarters for Rubbers—the "Good Kind."

VAN ARSDALE'S
127 EAST FRONT ST.

COAL DEALERS.

TenEyck & Harris
Dealers in
LEHIGH VALLEY COAL.
Office, Rowleys' Drug Store, 218 West Front St. Tel. 2081-J-2.

Kindling and Grate Wood.
Prompt deliveries. Orders received at
89 SOMERSET STREET.
JOHN MOBUS.
P. O. Box 320. Telephone 10-F-49.

TenEyck & Kelley
COAL
41 South Ave. Tel. 1155

N. MEYERS & SONS
COAL
COKE AND WOOD
Office tel. 1152-W. 121 Watchung Av
Yard tel. 1911-W.
Fourth and Washington Streets

J. J. GOFF
FISH MARKET. 18 SOMERSET ST.

Spanish Mackerel, lb	15c
Fancy Halibut, lb	18c-20c
Flounders, 3 lbs.	25c
Fancy Steak Cod, 2 lbs.	25c
Butterfish, lb	10c
No. 2 Smelts, 3 lbs.	25c
No. 1 Smelts, lb	15c
Large Cut Shad, each	50c
Stem Clams, 3 bunches for	25c
Oysters, 25 for	25c

Your Appearance Counts

Have you ever realized how well you are received when your appearance is favorable? Men, send your Suit and have it cleaned and pressed. Ladies, your tea gowns, woolen dresses, opera cloaks, plain or fancy waists, and indeed anything worth cleaning.

I guarantee my work and assure you that my method will tend to renew the fabric, brighten the colors and raise the nap, thereby restoring the garment to the freshness of new clothing.

A. ROTGUN
432 Watchung Ave. 'Phone 1976-W.
Nine years with G. O. Keller.

VAIL
JEWELER and OPTICIAN.
236 Park Avenue
OPPOSITE NORTH AVENUE.

—Advertise in the Daily Press.
—Daily Press want ads. bring results.

AMUSEMENTS. AMUSEMENTS.

There's Novelty, Sensation, Romance, Drama, Comedy and All Else That Makes the Perfect Picture Program at
PLAINFIELD'S HOME OF PHOTO-PLAYS DE LUXE.

PROCTOR'S
FRONT STREET THEATRE

Just for You---TODAY---All That's New
Presentation Extraordinary!
First Motion Picture Presented Anywhere of Augustin Daly's Greatest Success

"FROU-FROU"
Adapted From the French in Four Parts With The Well-known Emotional Actress

Maude Fealy as 'Frou-Frou'
Supported by Earle Benham, William Cruze and a Notable Cast.

"THE MYSTERY OF THE TALKING WIRE" Edison's Newest Series
"THE INFLUENCE OF SYMPATHY" A Florence Lawrence Feature In Two Parts
"A PATCHED ADONIS" A Rarely Funny Pathe Comedy
"THE SKATING MASTER" A Romance On Ice

Other Feature Film Plays and
SPLENDID ORCHESTRAL ACCOMPANIMENT

TOMORROW—Edison's Two-Part Masterpiece—TOMORROW
"AN AMERICAN KING"
A Fascinating Romance of a Young American in Europe
MANY OTHER EXCELLENT PICTURE STORIES

ADMISSION PRICES
10c Orchestra AFTERNOON Balcony 5c 15c Orchestra EVENINGS Balcony 10c
Box Seats—Afternoons, 15c. Box Seats—Evenings, 25c.

PLAINFIELD THEATRE
MONDAY, FEBRUARY 23, WASHINGTON'S BIRTHDAY, MATINEE AND NIGHT
Return Engagement of the Big New York Success.
WITHIN THE LAW
Prices—Mat.—25c, 50c, 75c, $1. Evening—25c, 50c, 75c, $1, $1.50

Sanitary **ROTH & CO.** Market

FRESH FISH---FRIDAY

Fancy Flounders, lb	9c
Haddock, lb	
Fancy Weak Fish, lb	10c
Sea Bass, lb	
Cisco (white fish), Large Butter Fish, lb	12c
Spanish Mackerel, lb	

SMELTS.

Large Canada Smelts, 2 lbs for	25c
Extra Large Fancy Smelts, lb	20c
Green Sea Bass Flounders	
Chicken Halibut, lb	16c & 20c
Fancy Salmon, lb 20c; steak, lb	22c
Scallops, lb	30c
Fancy Herring, lb	7c

DELICATESSEN DEPARTMENT.

Fish Cakes, 3 for	5c
Kippered Herring, plain or tomatoes, 2 cans for	25c
Large size Burnham's Clam Chowder, special, can	18c
Fresh Smoked Finnan Haddie, lb	15c
Fresh Tripe, lb	10c
Fresh Pigs Feet, lb	6c
Pork Hastlets, each	20c
Butterine, lb	16c

THE MERRY LITTLE RAIN DROPS.

They come gently to water the fertile fields. They make slippery the city pavements treacherous the country highway.
So that as you round the corner ever so carefully on your non-skid (?) tires—
HIN!
The unexpected happens.
Just like that.
And this time it may be a suit for damages on account of injury to persons or property that stares you in the face—
Probably both.
At any rate again—YOU PAY
Ask us to insure you now.

REAL ESTATE LOANS RENTS
GEO. M. CLARKE CO. Babcock Bldg. Telephone 265 Plainfield
INSURANCE OF ALL KINDS.

HODGE'S PHARMACY
Y. M. C. A. BUILDING.
BELLE MEAD SWEETS.
Telephone 62.

HORSES CLIPPED
By Charles C. Brower,
PLAINFIELD CAB CO.,
130-134 E. Second St. 'Phone 10.
11 6 6mos

CLASSIFIED ADVERTISEMENTS WILL BE FOUND HEREAFTER ON THE PAGE BEFORE THE LAST.

PLAINFIELD DAILY PRESS

THE WEATHER.
Snow tonight and Saturday; high northwest winds.
Max., 34; Min., 20.

Established May 10, 1887. FOURTEEN PAGES PLAINFIELD, NEW JERSEY, FRIDAY, FEBRUARY 20, 1914. FOURTEEN PAGES Two Cents a Copy, $5 a Year.

FINAL PLANS FOR CAMPAIGN

Preparatory to Work of Raising $10,000 for the Y. W. C. A.

DETAILS ARE EXPLAINED

Miss Lena M. Farrar and Miss Harriet Taylor Address Workers at Association Building—*List of Captains and Teams.*

Final plans for conducting a systematic campaign to raise $10,000 for the Young Woman's Christian Association were farmulated today. Those women on the various teams to solicit subscriptions met at the association building, listened to a spirited address by Miss Lena M. Farrar, executive secretary of the campaign, had luncheon, and this afternoon heard Miss Harriet Taylor, executive secretary of the foreign department of the National board of the Y. W. C. A., speak concerning other financial campaigns which have been successful. The table decorations were yellow. Large bouquets of jonquils and yellow shaded candles added to the color scheme.

No one in Plainfield will be solicited twice for a subscription towards the $10,000 fund which it is planned to raise. Lists are now being made of townspeople who are to be visited by members of each team. The work will be carefully planned and will be done in a thoroughly systematic manner. There will be no confusion. Active work in canvassing will be started next Tuesday, February 24, and will continue up to and including Friday, February 27.

The solicitors are:

Team No. 1—Mrs. Rufus P. Lincoln, chairman; Mrs. Frederick W. Goddard, vice-chairman; Mrs. Daniel Runkle, Mrs. Harold Brown, Miss Crane, Mrs. Allan Cowperthwaite, Mrs. J. M. Charles, Mrs. Richard Boardman, Miss Harriet Goddard, Mrs. Arthur L. Otterson, Mrs. Lewis H. Timpson.

Team No. 2—Mrs. Frank W. French, chairman; Mrs. Henry L. DeForest, vice-chairman; Mrs. J. Frank Raymond, Mrs. J. Avery, Mrs. Wilbur H. Rogers, Mrs. Alexander Milne, Mrs. W. L. Lockwood, Mrs. Arthur B. Jones, Mrs. William M. Clark, Mrs. Henry C. White.

Team No. 3—Miss Edith Mellick, chairman; Mrs. Clifford W. Baker, vice-chairman; Miss Hope Ivins, Miss Caroline Martin, Miss Gabriel McQuade, Miss Louise Booth, Miss Margaret Buttfield, Miss Ethel Most, Miss Madeline Read, Miss Marguerite Carpenter, Miss Margaret Leggett, Mrs. E. Booth.

Team No. 4—Miss Dorothy Fleming, chairman; Mrs. Frank C. Ard, vice-chairman; Miss Barbara Fleming, Miss Marie Finch, Mrs. W. B. Tyler, Mrs. H. Reeve Stockton, Miss Helen Joy, Mrs. Walter Righter, Miss Audrey Gernon, Mrs. Whitney Baker.

Team No. 5—Mrs. Francis deLacy Hyde, chairman; Mrs. Charles L. Hyde, vice-chairman; Mrs. F. H. Andrews, Miss Jessie Munger, Mrs. Ernest R. Ackerman, Mrs. Henry A. McGee, Mrs. Isaac Schwed, Mrs. Jules Erickson, Mrs. H. C. Irons, Miss Helen Hyde.

Team No. 6—Mrs. Lewis A. Williams, Jr., chairman; Miss Annie Campbell, vice-chairman; Mrs. William Nash, Mrs. Brown Rolston, Mrs. E. C. R. Laidlaw, Miss Elizabeth McGee, Mrs. W. G. Cooke, Mrs. Harvey Fiske, Mrs. A. M. Collens, Mrs. C. L. Dana, Jr.

Team No. 7—Mrs. Walter McGee, chairman; Mrs. Percy H. Stewart, vice-chairman; Mrs. Charles A. Reed, Mrs. William F. Taliaferro, Mrs. Samuel Townsend, Mrs. E. H. Ladd, Jr., Mrs. William M. Wherry, Jr., Mrs. John S. Zelie, Mrs. John Gray Foster, Mrs. Arthur Harris, Miss Juliet Weber.

Team No. 8—Mrs. Leslie R. Fort, chairman, Mrs. A. V. D. Honeyman, vice-chairman; Miss Edna Brown, Miss Eva Browne, Miss Margaret Townsend, Mrs. John P. Stevens, Miss Edith Smalley, Mrs. S. B. Morrison, Mrs. F. S. Lounsbery, Miss Helen Harmon, Mrs. L. H. Miller.

Team No. 9—Mrs. William D. Murray, chairman; Mrs. Charles Teunant, vice-chairman; Mrs. William A. Conner, Mrs. Townsend Rushmore, Mrs. E. J. Patterson, Mrs. T. F. Hylan, Dr. Clara Krans, Miss Bessie Millar, Mrs. Harry Williams, Mrs. William C. Kinney, Mrs. A. V. Heeley.

Team No. 10—Mrs. W. C. O'Donnell, chairman; Miss Ethel Titsworth, vice-chairman; Mrs. F. M. Masker, Mrs. Hugh Sweeney, Miss I. Scarborough, Miss Lillian Fordham, Miss Helen George, Miss H. Squier, Miss Elizabeth Webber, Miss Brodie, Miss Mary Line, Miss E. Coddington, Miss H. O. Mattison, Miss E. Coriell, Miss R. Jacquish, Miss M. M. Rogers, Miss M. Alexander, Miss Margaret Ewart.

The members of teams will meet

(Continued on page 3.)

—Tenderloin steak, with mushroom sauce and asparagus tips, 35c. Ritz Saturday lunch special.—Adv. ***

PROBASCO BIBLE CLASS BANQUET

Popular Organization Enjoys Fourth Annual Event at Y. M. C. A.

INTERESTING SPEECHES

W. D. Murray, C. W. McCutchen, A. M. Harris, J. E. Church and Rev. Dr. P. B. Strong Respond to Toasts—Dr. N. H. Probasco, Toastmaster.

Suggestion that an organization similar to the Congress of the United States should be effected by the members of Dr. Norman H. Probasco's Bible class, and that committees should be appointed to report on conditions of local, national and world-wide interest, and thus keep abreast with modern times, was made at the fourth annual dinner of that well-known organization held last night. The dinner was held in the Y. M. C. A. building, ninety-two being present.

Introduction of each speaker was made by Dr. Probasco, and he emphasized the fact that every member of the class meant much to each of his fellow members. Not a speaker but laid particular stress upon the fact that there was a great debt of gratitude due Dr. Probasco. He, together with C. William Bingeman, were declared to be the right sort of leaders for such a flourishing organization.

W. D. Murray spoke on Bible study and pointed out the value of understanding the Scriptures through close concentration under such efficient leadership as the members of the class were able to avail themselves of. Charles W. McCutchen spoke of the wishes of himself and others that all of those men who are under the leadership of Dr. Probasco and Mr. Bingeman should be men in whom others believe.

Arthur M. Harris declared that public speaking was one of the finest accomplishments that any man could have. It was he who suggested the organization of such a body as the United States Congress for the purpose of having a discussion of topics of importance from time to time.

Francis Anderson also spoke. "Today," he said, "civilization is a milestone in the history of the world. Inventions and progress of all kinds are constantly going on about us and in this progress there are three things which are essential for success, both spiritually and materially. Every man should aim to act in harmony with others; to end discord and dissention; and to enter into all things which have the social approval of all classes and to enter into all things for the best success, especially that which is of social service and social service is the doing for others as we would have *others do for us.*"

James E. Church, another speaker, said he had but one short message to deliver and it was this: "Be happy with your job." This was the very keynote of a man's success, he declared, and showed a man to be a man.

The pastor of the church, Rev. Dr. Philip B. Strong, a personal friend of every member of the class, was the last speaker. He said:

"The day in which we are living is the century of standards. We have set certain marks in all fields of endeavor and can by these marks change the value to some extent of all that we do. We are particularly blest that we are under the protection of the Stars and Stripes. No other banner, no other emblem of any nation can compare in any way with the emblem of our nation and it flies over every public building and over many homes,—a constant reminder of the blessing of living under this protection. Life today is a matter of margin. Upon this one vital point depends success. If we go on and do our daily work merely as a job to be completed we cannot expect the greatest or best success to be with us. If we, however, enter into the spirit of our work and every day do just a little bit more, a little bit better than we have done before, we are laying and building the margin that makes for success."

During the evening Guy Hunter, a blind musician, gave popular selections.

NOVEL METHOD OF CLEANING CROSSWALKS

Four colored men, wearing white duck coats on the back of which was stenciled "Proctor's Brigade, Moving Pictures, 5 and 10 cents," were about the city all yesterday clearing sidewalks. The idea was originated by Harry S. Sanderson, and was a clever scheme for advertising the playhouse, as well as being highly beneficial to pedestrians.

THE TEMPERATURE.

The temperature report from The State Trust Company today is as follows: 9 a. m., 24 degrees; 11 a. m., 27 degrees; 1 p. m., 28 degrees.

OPENING OF 'PEOPLE'S FORUM'

Successful Inauguration of Lecture Course by Dr. T. C. Hall and Winston Paul.

C. L. RILEY CHAIRMAN

Speakers Discuss "Free Speech" and Use of Public Schools for Education of the Masses—Review of Movement.

Inaugurating the People's Forum, in the Washington School, last night, the good attendance under adverse weather conditions indicated that the new project will be the success anticipated. Many actively engaged in community work and women interested in suffrage, anti-suffrage and women's work attended the initial meeting. The speakers were Dr. Thomas L. Hall, of New York, and Winston Paul, of Jersey City.

Champlin L. Riley as chairman, told of the objects of the Forum, and explained the various activities of the Public Recreation Committee, of which it is a part, and which are well known. He said in part:

"The committee began active work less than one year ago and since last May, when a record was begun, 12,186 people have attended the activities mentioned. At the present rate the attendance will amount to fully 20,000 people in the first year. The cost is therefore about five cents per person per meeting.

"When it is realized that an efficient supervisor is hired and the expenses of all these groups paid by the expenditure of only five hundred dollars by the City Council and five hundred dollars by the Board of Education, it is clear that the people themselves want these things and are willing to help pay them.

"The committee considers its most important work the organization of clubs rather than the mass activities. In the club the young people become better acquainted and the organization is more firmly knit together than in the larger groups. The supervisor has an opportunity to observe the capacities of each member and get a personal hold upon each.

"With the mass activities, on the other hand, the difficulty lies rather in their excessive growth. A small entrance fee of five or ten cents provides money enough for their needs and the officers of the clubs soon learn to maintain order with very little help from the members of the committee."

Winston Paul said that the schools should be the polling places and told of the work of community workers in Jersey City, where the public schools are fast becoming the capitals of the neighborhoods and can be effectively used for safe-guarding and promoting health, sociability, recreation, discussion and voting. There should be a compulsory dental and medical examination of children in a clinic established in the public schools and later this service should be extended to adults.

"Public schools should be opened for discussional purposes," he said, "for nowhere else can politics better be talked about than in our schools, where the logical basis of discussion is 'the highest good to the greatest number.' There would be a large financial saving in turning our public school buildings over for these purposes as the rental of polling places is high and the quarters are frequently cramped."

Dr. Thomas C. Hall took for his subject, "Free Speech," and said that schools and churches should be used extensively in the efforts of the community to democratic civic work. They should be turned over to societies that promote free speech and discussion and should be used as the public's instrument. Speech is the greatest of all faculties. It puts all things in action and is back of all enterprise.

"The Forum," he said, "is to supply an appropriate place for open discussion and free speech. How are you going to sort out what you are going to say and discuss in this Forum? Everything that pertains to the nation, State or city is open to discussion and that is what you are going to do in your Forum. Discussion will unravel difficulties and spread the true impression among the people."

H. W. Overstreet, instructor in philosophy in the City College of New York, will speak at the meeting on March 5. His subject will be, "An Outgrown System of Political Philosophy." William S. Tyler will preside

DIME SOCIAL.

A dime social under the auspices of the Ladies' Aid Society of Hope chapel was conducted at the home of Mrs. Thomas G. Hendry, of West Fourth street, last night. Seventy-five people were present and enjoyed the informal program of song and recitations. Refreshments were served at a late hour.

—Ritz Saturday special, 1-lb box George Washington chocolates, 30c; 60c value.—Adv. ***

O'CONNOR FREED OF THEFT CHARGE

Following a deliberation of one hour and forty minutes the jury in the case of Edward J. O'Connor, accused of embezzling $500 from the United States Express Company office in this city, returned a verdict of not guilty, late yesterday afternoon.

O'Connor was placed on the stand yesterday and denied everything that he had said in his confession to the local police here the first part of November. Counsel for the defense endeavored to prove an alibi claiming that the accused was in Atlantic City when the deed was committed.

CLAN MACKENZIE TO HAVE A GALA NIGHT

The Scots will have a gala time to night at their concert and dance, to be held at the Park Club. The skirl of the pipes will be heard and numerous Scotch songs will be sung, including several comic selections. There will be violin and piano solo and recitations as well as a most interesting exhibition of fancy dancing by the champion dancers of the eastern States. After the concert there will be dancing.

TAKES CARBOLIC ACID TO END HER LIFE

Brooding over family troubles and being tired of life, Mrs. Eugene Phillips, colored, attempted suicide at her home on East Second street, last night, taking a large dose of carbolic acid. Her husband, who was in an adjoining room, found his wife writhing in a chair. Sizing up the situation at a glance Phillips notified Dr. Pratt who administered antidotes. The promptness with which the patient was dealt probably saved her life, for today she is considered to be practically out of danger.

MT. ST. MARY COLLEGE ALUMNAE ENTERTAINS

Under the auspices of the Plainfield alumnae of Mt. St. Mary's College, a card party was held last night at the Park Club. About 200 guests were present and awards were made to seventy-five players. Following the games there was dancing. Music was furnished by Paroubek. Ice cream and punch were served during the evening.

The committee having the card party and dance in charge was composed of Miss Mary R. Sullivan, chairman; Miss Irene Duschene, Miss Berna Bette, Miss May Duschene, Miss Muriel Collins, Miss Marie Louise Sullivan, Miss Katherine Redican, Miss Sadie Lee, Miss Grace Rafferty, all of this city, and Miss Maud Chamberlin, of Raritan, and Miss Theresa Snyder, of Somerville.

MOTORCYCLE CLUB GIVES BEEFSTEAK DINNER

An old fashioned beefsteak party was given by the Plainfield Motorcycle Club in its rooms in depot park, last night, tables being made out of large dry goods boxes, chairs out of smaller boxes, and fingers being used as forks and knives. The annual election resulted as follows: President, Ralph Auerbach; vice president, James Conway; recording secretary, "Bud" Klein; financial secretary, Alexander Herlich; treasurer, Leslie Hampson; road captain, Jack Horner; first lieutenant, Fred Rich; second lieutenant, Lester Renninger. A committee composed of A. G. Bowlby, Fred Rich, Warren Groff and E. S. Bird was appointed to arrange for a dance to be held during the month of March.

BIRTHDAY RECEPTION.

Mrs. Solon Mabins, of Plainfield avenue, gave a party at her home, last night, in honor of her husband, who celebrated his birthday anniversary, yesterday. There was music by J. A. Toney and W. K. Knight. Dancing and whist were features of the affair, and during the evening refreshments were served. C. E. Epps assisted in arranging the affair.

ATTEND A BANQUET.

William A. Woodruff, William Demler and Frederick A. Martin attended the meeting of the New Jersey State Association of Fire Insurance Underwriters held at Trenton, yesterday. The agents were the guests of the Trenton association at a banquet.

—A splendid line of fancy fruits and vegetables will be offered for tomorrow's trade at Neuman Brothers' Watchung avenue market.—Adv. ***

—Advertise in the Daily Press. it pays.

DUTCH ARMS' ANNUAL BANQUET

The Men's Association of Trinity Reformed Church Give "Ladies' Night" Affair.

EXCELLENT SPEAKERS

Rev. Isaac W. Gowen, Rev. Dr. W. P. Bruce and Rev. J. Y. Broek Respond to Toasts—Judge Robert Carey Detained by Illness.

Rev. Dr. Isaac W. Gowen, of New Durham; Rev. Dr. William P. Bruce, of Yonkers, N. Y., and Rev. John Y. Broek, pastor of Trinity Reformed church, were the speakers at the fifth anual banquet of the Dutch Arms, men's association, of Trinity Reformed church, last night. Judge Robert Carey, of Jersey City, who was to have been the principal speaker was unable to be present because of illness.

During the serving of an excellent dinner a stringed orchestra played. Edgar F. Sheppard made an admirable toastmaster, his merry jests and stories putting everyone, including the speakers in the best of good spirits. His fresh supply of stories were exceedingly appropriate and convulsed the audience with laughter. It was "ladies' night."

Arthur B. Cole, as president of the Dutch Arms, made a few preliminary remarks after Rev. Dr. E. G. Read pronounced the invocation, and introduced Mr. Sheppard as toastmaster. The latter gave a brief review of the Dutch Arms' work, commenting on the band and the fact that there are ten in the beginners' class. The band has filled twenty-seven engagements and gave one concert, and the speaker said the "band is the biggest noise in the religious world of Plainfield today," complimenting E. D. Young as leader.

Dr. Gowen, the first speaker, was the target for many jests by reason of his experiences one Sunday last summer, when because of an automobile accident, he failed to keep a preaching engagement at Trinity church, and Mr. Sheppard quoted some original verses of poetry appropriate to the incident.

Dr. Gowen spoke on the subject, "Be Good for Something," in which he urged men to go beyond the church club and get into the church. He emphasized the importance of Christian ideals, the church as the school of patriotism and great religious and moral power in the country. He said that the reason that motion pictures and shows are censored today is that men want to make merchandise out of these things. In conclusion Dr. Gowen said that the church is coming to a great time in the "mixing pot" of the life of today, and it will be the Christian life of America transferred into service that will count.

"Keep moving," was the topic assigned to Rev. Dr. Bruce. He spoke in a humorous vein, and concluded his remarks by impressing upon all the importance of everyone being active in church work, from the minister to the youngest member. He declared that every effort of a minister is for saving lost souls and every Christian should have the same concern. He disputed Webster's or even Shakespeare's definition of a man, adding that according to Scripture, "Man was made in God's image." Closing his remarks, Dr. Bruce gave some helpful suggestions.

Rev. Mr. Broek was the last speaker, and he took occasion to congratulate the Dutch Arms for excellent work being done.

The officers of the Dutch Arms, who arranged the successful affair, are: President, Arthur B. Cole; vice-presidents, Fred S. Cutter nd Lindlau M. Leek; secretary, Charles Beiter; treasurer, George E. Volk. The rooms were attractively decorated by Laggren & Greene.

CANDIDATE FOR COUNTY JOB.

Former Judge William A. Coddington, of this city, has been added to the list of Plainfielders for appointment on the County Tax Board to succeed Mulford M. Scudder, whose term expires May 1. Those said to be in the race besides Mr. Coddington are James J. McCann, Patrick J. Reville, LeRoy J. Ellis, Jeremiah Callahan, Henry P. Vosseler, Theodore Martin, Daniel J. Couraine and Frank Wagner, all of Plainfield.

PRESENT YOUR BILLS.

All bills against the city must be presented to City Clerk James T. MacMurray by Tuesday night, to insure payment at the March meeting of the Common Council.

POSTPONE MEETING.

On account of Monday being a legal holiday, the regular meeting of the Plainfield Building and Loan Association will be held Tuesday evening, February 24.

—Nesselrode pudding, maple-pecan, fresh fruit strawberry ice cream at The Ritz, Saturday, 50c quart.—Adv. ***

ARGENTINA, CHURCH METHODS AND POSTOFFICE TALKS TO DINERS

Annual Banquet of Board of Trade Last Night Truly a "Feast of Reason and Flow of Soul"—Sherrill, Reisner, Tuttle and Stewart Speakers.

REED AS TOASTMASTER

Two Hundred Business Men Hear Inspiring Addresses, Interspersed With Bright Stories—W. L. Saunders Unable to be Present.

Well cooked viands, excellently served, the attendance of those men who are prominent in the business, civic and social life of this community, and the "feast of reason and flow of soul," enjoyed through the oratorical efforts of distinguished guests, all went to make last night's dinner of Plainfield's Board of Trade a highly successful affair. It was the night of nights for the business men of Plainfield. The occasion was a gala one. It will be long remembered by those who were fortunate enough to be present as one of the best dinners, considered from its every aspect, and from all viewpoints, that residents of this city have ever enjoyed.

It was a most enthusiastic gathering. Lowering skies and a heavy snowfall did not avail to depreciate the number of merry diners to any appreciable extent. Good fellowship and the utmost sociability reigned throughout the night. The "Do It For Plainfield" spirit was much in evidence at the dinner. Plainfield's business folk; those men who stand shoulder to shoulder in the strife that the Board of Trade is waging, as a representative civic body of this city, to advance the interests of this municipality in every possible way, were the guests at the dinner of last evening. They were representative citizens; men from almost every walk in life. The gathering might well be said to have been a spontaneous tribute of affection for Plainfield, the city of their adoption, whether by birth or otherwise, or, in other words, a veritable outburst of civic pride without which few if any cities, it is said, can thrive.

Evidence of that much to be desired "community spirit" was shown in the seating arrangements which the committee had made for the guests. They were served at small tables, rather an unusual innovation in affairs of this sort, but a novelty which was praised and commended by many diners. Close friends in social and business life were by this plan permitted to sit together, which quite naturally added to their enjoyment of the evening's festivities. Mrs. Lena Hellstrom was the caterer and her work was commended on all sides.

Corporation Counsel Charles A. Reed presided at the dinner, in his usual gracious manner, as toastmaster, interspersing between his introductions of the several speakers airy persiflage and witty sayings which were the cause of much merriment among his hearers. Speakers heard were Congressman William E. Tuttle, Jr., of Westfield, who spoke on "Postoffice Legislation," Charles Hitchcock Sherrill, formerly the American minister to the Argentine Republic, under the administration of former President Taft, who responded to the toast, "Foreign Trade and Our Present Need For It;" Rev. Christian F. Reisner, pastor of Grace Methodist church, of New York, who talked of "Church Publicity," and Mayor Percy H. Stewart, of Plainfield. Dr. William L. Saunders, who was to have also spoken, was unable to be present. He sent a letter of regret stating that the Board of Trade under the direction of President William Jeffery had become dynamic; a concentrated essence of radium.

Columbus auditorium, where the dinner was held, was handsomely decorated. Large American flags were draped and festooned about side walls and gallery. Bouquets of carnations and yellow jonquils graced each table and palms and other greenery enhanced the vivid coloring and beauty of the American flags which hung above the stage and back of the long table at which sat the distinguished guests of the evening. The Eureka Trio, colored entertainers, of New York, played piano, mandolin and guitar selections during the dinner and sang the latest popular songs. The diners joined lustily in the choruses, for which some versatile Plainfielder had written clever parodies. A. C. Wilmerding gave an exhibition of tambourine playing which was a surprise to those of his friends who were not aware of his accomplish-

(Continued on page 2.)

LOYAL DAUGHTERS GIVE A BANQUET

Excellent Speeches and Patriotic Songs Mark Hope Chapel Affair.

Members and friends of the Loyal Daughters' Class of Hope chapel, enjoyed the second annual supper of the organization, held at the chapel last night. A song-fest of patriotic hymns, marked the opening of the affair.

Among those at the speakers' table were Rev. Dr. J. S. Zelie, pastor of the Crescent Avenue Presbyterian church; Rev. Frederic L. Greene, pastor of Hope chapel; Miss Elizabeth Bliss, secretary of the Girls' Protective Leagues, of New York; Mrs. Clive W. Montfort, of the local Girls' Protective League; John Leal, John H. Manning and J. Frank Lindsley, teacher of the class.

The committee of arrangements was as follows: Mrs. G. L. Francisco, Miss Emma A. C. Studeman, Mrs. Steven D. Milwater, the Misses Mildred Hand, Marion E. T. Bunn, Mrs. Charles Smith and Mrs. George W. Marsh.

GIVE RECEPTION TO REV. C. H. KUES

Members of Holy Cross Church Extend Welcome to New Rector.

The kettle drum social, another one of the series, held at Holy Cross church, last night, was combined with a reception to the new rector, Rev. Charles H. Kues, who recently assumed the duties of the parish. Despite the stormy weather more than fifty members of the parish attended the affair. Mr. Kues was given a cordial reception, there being a marked expression of confidence and good wishes. Mr. Kues made a brief address.

The parish house was tastefully decorated with flags, and there was more than one hundred portraits of men of prominence placed about the room, those present being requested to guess the names, and make up their own catalog. There was an informal program during which William R. Thiers sang a solo in a pleasing manner. A social time with refreshments followed. The affair was held under the auspices of the vestry and women's guild.

MRS. E. GERTRUDE QUICK GIVES CHARMING FUNCTION

Mrs. E. Gertrude Quick, of Central avenue, gave a bridge party and tea at her home, yesterday afternoon, followed in the evening by an informal dance for some of the young people who assisted at the afternoon affair. The delightful entertainment was enjoyed by a large number of guests, there being about fifty women at the bridge and tea, and the hospitality of the hostess was a marked feature. Honors were awarded the winners at each table.

Mrs. Quick was assisted at the tea by Miss Helen Renskrof, of Somerville; Miss Marie Boice, of Fanwood; Mrs. E. M. Storms, of New York; Miss Dorothy Quick, Miss Monica Sharretts, Mrs. J. P. W. Taylor, Mrs. C. E. Arens and Miss Ruth Timpson, of this city. Mrs. Storms poured. Following the afternoon affair, the young people assisting and a few other friends remained to enjoy a dance.

ATTENDED LODGE SESSION.

The session of the Grand Lodge, K. of P., of New Jersey, which has been meeting at Trenton for the past two days, adjourned yesterday afternoon, after which the State officers left for Washtngion where the National Supreme lodge is meeting today. Epriam Compton, of Perseverance Lodge, No. 74, and J. H. Pickell, of Unity Lodge, No. 102, represented the Pythians of this city.

G. A. R. TO ATTEND.

The members of Winfield Scott Post, No. 73, G. A. R., have been invited to attend the W. C. T. U. meeting Sunday afternoon at 4 o'clock. Rev. Dr. Philip B. Strong will make the address.

—Advertise in The Daily Press.

—Neuman Brothers are offering especial attractions in jams and preserves, including the famous Premiepure fruit, Curtis Brothers' assorted jams and preserves and Keeler's and Hartley's Scotch marmalade.—Adv. ***

—Some great price attractions will be offered at VanArsdale's "step lively" cash shoe sale tomorrow.—Adv. ***

Buy Granite Ware Now

COFFEE POTS.

35c—1½ quart size.....22c
40c—2 quart size 25c
45c—3 quart size 27c
55c—4 quart size 33c

BERLIN SAUCE PANS.

25c—2 quart size.....16c
30c—3 quart size.....18c
35c—4 quart size.....22c
40c—5 quart size.....25c
50c—6 quart size.....33c
60c—8 quart size.....38c
65c—10 quart size.....43c

DOUBLE BOILERS.

40c—2 quart size 27c

RICE BOILERS.

55c—2 quart size 38c
65c—2½ quart size 43c
75c—3 quart size 49c
85c—3½ quart size 58c

TEA KETTLES.

55c—4 quart size.....33c
60c—5 quart size.....43c
75c—7 quart size.....49c
85c—8 quart size.....55c

DISH PANS.

39c—14 quart size.....25c
50c—17 quart size.....33c
39c Rinsing Pans, each.....18c

TEA POTS.

25c—1 quart size.....18c
35c—1½ quart size.....22c
39c—2 quart size.....27c

59c Granite Foot Baths.....33c
85c 14 quart Convex Pots....58c
$1.00 16 quart Convex Pots..72c
19c Granite 12-inch Wash Basins 10c

GRANITE ROASTING PANS.

29c—8½x12 inch size.....19c
35c—9½x14 inch size.....27c
50c—10½x15 inch size.....33c
10c—9 inch Pie Plates.....5c
12c—10 inch Pie Plates.....7c

FORCE'S SHOE DEPT.
SALE OF RUBBER BOOTS AT REDUCED PRICES.

MEN'S $4.50 BOOTS $4.00.
Heavy dull finish, short rubber boots; Goodyear first quality, now $4.00

STORM KING BOOTS FOR THE WHOLE FAMILY
Goodyear make, first quality.

Men's $5.50 Boots....$4.50
Boys' $4.00 Boots $3.60
Sizes 2½ to 6.
Youths' $3.00 Boots..$2.60
Sizes 11½ to 2.
Misses' $2.50 Boots..$2.30
Sizes 11 to 2.
Children's $2 Boots..$1.65

Extra Saturday Specials

House Dresses 85c.
Would be a good $1.25 value. Made of best gingham; three-quarter length sleeve, etc.; Saturday only, at 85c

Women's Waists 89c.
Values up to $2.50; for a quick clean up lot of tailored and fancy waists at only, each 89c

Women's and Misses' Coats Saturday $5.00.
Former prices $10 to $15; no old styles, good materials—fine workmanship, etc.; your choice Saturday only, at $5.00

Women's 25c Hose 19c.
Again on Saturday, lot of "Gordon" make hose in blac konly, but all sizes, at only, a pair.....19c

Women's Pajamas 69c.
Were $1.25 and $1.50; made of good flannelette, all sizes, Saturday only, ea.69c

Men's Underwear 35c.
Heavy fleeced lined and ribbed underwear; regularly 50c; Saturday only.....35c

Women's Skirts $1.98.
Were made to sell at $3.50—made of wool serge; new spring model, navy blue color only; as long as the lot lasts Saturday, each..$1.98

Night Gowns 75c.
Were $1 and $1.25; made of good flannelette; all sizes, etc.; at only, each.....75c

$1.00 Sheets 69c.
Saturday only these fine 90x90 size Sheets, deep hem, etc., a tonly, each.....69c

Store Closed All Day Monday, Feb. 23, Washington's Birthday

A. E. FORCE & CO.
"The White Store"
We Give the Famous S&H Green Trading Stamps
Store Opens at 8:30; Closes Saturdays at 10 p. m. Others days at 5:30.

IN LOVING MEMORY OF MY SON

HAROLD LAWRENCE BURLINGAME MULFORD

Born January 30th, 1891; Passed on February 20th, 1910.

"His life here was but a brief span but how filled with loving thoughts of others from boyhood up."

Another year has gone, four in all, since my dearly loved son passed on to his Heavenly Home.

And from the first I did not entertain a fear but what all was well with him whom my soul holds most dear.

I felt no harm could come to one who had been so good, loyal, loving and true while here for are we not all in God's loving tender care here and everywhere.

So I pray each morn and night since first he went away to our Heavenly Father to bless and guide him, to free his soul from all care, and to make him so happy there with his own dear Father, SAMUEL POTTER MULFORD, and all the loved ones gone on before, that he does not miss me, but thinks of me, and prays for me, as I do for him.

God love and bless you my dear loving devoted Son is my daily prayer.

God took care of and blessed you here, and I firmly believe he is loving and caring for you there.

God love you and bless you my darling precious Son, 'tis such a comforting phrase, it brings the tears yet helps me to bear the pain of separation, helps me to be brave without you here, helps me to hold firmly to the hope we shall meet again on that other shore that your going on first is only for a time "Good-bye."

Lovingly and Devotedly,

Mother

Plainfield, New Jersey,.
February the twentieth,
Nineteen hundred and fourteen.

Dunellen & Vicinity

A shanty has been placed at the Prospect avenue railroad crossing to take the place of the tower that was knocked over by a derailed car last Sunday morning and destroyed by fire which started from the overturning of the stove used in the tower for heating purposes. Within a few days the gates will be repaired so that they can again be placed in operation.

Ronald Dunbar, of Piscataway township, who delivers milk and has a route through town, met with an accident in the northwestern section of town yesterday. In turning from Washington avenue into Second srreet, the rear axle snapped right at the edge of the hub and let the body of the wagon drop in the snow. Owing to the great depth of snow at the corner none of the bottles of milk in the wagon were broken. Mr. Dunbar unhitched his horses and after stationing someone to watch his supply of milk returned to his home and procured another conveyance in which he loaded his supply and finished delivering to his customers.

Clarence Voorhees, the North avenue butcher, will close his meat market Monday morning at 10 o'clock on account of Washington's Birthday.

Thomas Frescoln, of New Market road, assisted by Peter Benson, of Columbia street, erected a stage and placed footlights for the performance of the comedy, "Oak Farm," which was given for the benefit of the Baraca Class in the chapel of the Presbyterian church, last night. The affair was a success.

Peter Benwood the night gateman at the Washington avenue railroad crossing, is detained at his home in Bound Brook, by an attack of grip.

Jack Rhinehart and Edward Quin, both of North avenue, spent Wednesday with friends in Bound Brook.

Mr. and Mrs. Burr A. Robinson have removed from the old Kirby house on Dunellen avenue, to New York city, where Mr. Robinson is engaged in business.

Joseph Ahearn, of New Market, has taken a position at William H. Taylor's hotel, on North avenue, Dunellen.

Mr. and Mrs. Fred Russell and family are now residing in the flat above the National Beef Company's store on North avenue.

Stylish SR *Reliable*

The Board of Trade Banquet

Last evening was a great success—the dinner was good and speakers exceptionally instructive. Those who were fortunate enuf to attend left with a feeling of gladness, of inspiration and a spirit of good-fellowship.

It is to be regretted that some of our local ministers did not hear Rev. Christian F. Reisner talk on "CHURCH PUBLICITY." They would have been so enthused that Plainfield would have a "Go-to-Church" campaign that would crowd the churches to the doors.

The Rothberg Store offers its advertising space on Saturdays (subject to the rules of the newspaper) to any Church, Charity Society, Recreation Committee, Civic Body or an organization that is interested in doing things to help make this world a better place or Plainfield a better city.

The Rothberg Store is not only the shop of "Style and Reliability," but a store of Service to the community.

ROTHBERG'S
"Most Things Men Wear"
214 WEST FRONT STREET.
Next to Proctor's—Phone 995.

'Plains & Fanwood.

Mrs. Samuel Hollingsworth and Miss Lulu Hollingsworth, gave an entertainment at the Parish House Wednesday afternoon for the enjoyment of the young girls who are members of the association.

A gang of men under the direction of several of the township officials were set at work yesterday opening up the gutters through the main streets of town, so that in case of a heavy rainstorm on the top of the great depth of snow that is now on the ground the surplus surface water can be disposed of without flooding the streets.

Miss Gertrude Smalley, of Front street, who has been detained at her home for the past few days by a severe illness, is again able to be out.

Mrs. H. C. Meyers, of Front street, who has been ill since Christmas, was removed to the Muhlenberg Hospital Wednesday afternoon upon the advise of the attending physicians. Mrs. Meyers has been suffering from a severe case of jaundice.

The People's Ice Company, who have been harvesting the ice on Seely's Pond on the mountains for the past few days, have reported that all three of the houses owned by that company are nearly filled and that with another day's cutting and packing the three houses should be filled to the roof. The ice averages between ten and fourteen inches, with at least a ten inch thickness of clear ice. It is estimated that 1,250 tons have been harvested by the company within the past few days.

The dance to have been held by the Parish House basketball team in Meyer's Hall tonight, has been indefinitely postponed.

The strawride that was arranged by Miss Edith Jahn to have been held last night was postponed on account of inclement weather.

Bound Brook.

At the meeting of Pioneer Council, No. 58, Jr. O. U. A. M., held on Wednesday night, three applications for membership were received.

Mrs. George LaMonte and Miss C. LaMonte have returned to the "Evergreens," after spending several weeks in New York city.

The annual Washington's Birthday celebration of the Washington Campground Association will be held in the Presbyterian church on Sunday afternoon at 2:30 o'clock. Rev. N McGee Waters, of Brooklyn, will make an address, and Miss Brokaw and Miss Wrench will sing. Arthur G. Drake will preside at the organ The annual business meeting of the association will be held in the Middlebrook Country Club at 7:30 o'clock tomorrow evening.

Martin Herman, of South Bound Brook, is detained at home by illness

Mrs. Ellis D. Thompson, of Philadelphia, was a visitor with her mother, Mrs. George LaMonte, at the "Evergreens," on Monday.

Alexander Galloway, of New Bound Brook, who was formerly employed by the Saurer Motor Truck Company at Clinton avenue, has secured a position in New York city.

John A. Cromarty, of New York city, was a visitor with friends at Watchung Estates, yesterday.

A PERILOUS CROSSING.

They Got Safely Over and Then Came a Curious Climax.

Mrs. Exe stood on a crowded corner when the traffic was at its height, staring at the thick, tangled come and go of motorcars and drays and cabs, and not daring to venture in among the dangers of that moving mass.

"May I cross the street with you, madam?"

She turned and saw an elderly stranger with lifted hat and gallant smile.

"Oh, thank you!" said Mrs. Exe. And the stranger grasped her arm with a firm grip, and together they plunged boldly into the wild crush of vehicles.

In and out, right and left, up and down, they zigzagged, at imminent peril of life and limb. Pedestrians on the sidewalk stopped and looked at them. Drivers and chauffeurs shouted and swore at them. It was plain to all that they were in unusual danger.

The escort of Mrs. Exe, still wearing his gallant smile, still grasping her arm firmly, seemed to make no effort to avoid the oncoming vehicles. He darted erratically and yet calmly this way and that.

At last by a miracle the other side was reached. Mrs. Exe then jerked her arm away from her escort's grasp, and, with a look of scorn, she said:

"It's no thanks to you that we were not both killed. Why, the way you positively courted danger one would think you were blind!"

"Madam, I am blind," he replied. "That's why I asked if I could cross with you."—New York Tribune.

—Advertise in the Daily Press. It pays.

News Films of the Passing Show

Charles Whitlock and fellow volunteer firemen of Mount Kisco, N. Y., are building their own auto fire truck.

A Yonkers (N. Y.) woman, obtaining a warrant for her missing hubby, described him as "a model too good to last."

Several of his former ten wives were at the funeral of Lionel Lawrence at Kensington, N. Y. He was about fifty years of age.

A Chester (Pa.) quartz company has offered its 300 employees a 10 per cent increase in wages if they will agree to abstain from intoxicants.

A conscience stricken resident of Paterson, N. J., mailed $2 to the mayor for a street light broken twenty-seven years ago in a boyish prank.

Recorder Schwarz of Savannah, Ga., gave Morgan Martin thirty days in jail for kissing his wife against her protest. She had begun suit for a divorce when he administered the unwelcome kiss.

VILLA ADOPTS AMERICAN TACTICS IN CAMPAIGN.

First Mexican to Prepare For Feeding a Main Army In the Field.

The purchase by General Pancho Villa of $25,000 worth of army provisions for the Mexican army for the move on Torreon is declared to be the first instance in Mexican history when preparations were made for feeding a main force in the field. Each Mexican soldier heretofore, especially with the federals, has been required to secure his own food.

Villa has been studying the American plan of preparing for a campaign, and is following in the Torreon campaign American methods. He is also adopting for his men the American manual of arms.

Armored automobiles are to be used by the rebels in the Torreon and southern campaigns. An experimental armored automobile equipped by Villa's order has so pleased the rebel chief with its possibilities that twelve other machines are being similarly equipped for immediate use.

The automobiles are protected with heavy sheets of steel and will carry machine guns so mounted that they may be fired in several directions through portholes, which may be closed or opened at will. Ordinary five and seven passenger cars are converted into armored cars by the steel sheets, and Villa thinks that they will be proof against rifles and machine guns.

LARGEST STAGE EVER BUILT.

That For St. Louis Pageant Will Have Area of 91,000 Square Feet.

The largest stage ever built will be constructed at the foot of Art Hill, in Forest park, for the pageant and mask of St. Louis, to be held in May.

The area of the pageant stage will be 91,000 square feet, or the equivalent of a rectangular stage with 364 feet front and 250 feet depth. These will not be the exact proportions, as the stage will be of irregular shape. The length will be more than 400 feet, and the depth at the center more than 300, while at either end the stage will become narrow, to conform with the general shape of the map of the city of St. Louis.

Two thousand to 2,500 persons will be on this great stage, and 60,000 spectators will be seated on the Art Hill slope.

The stage will be built, in part, over the waters of the park lagoon, and the stream in front of the stage will represent the Mississippi river in front of St. Louis. The arrival of Marquette and Joliet in their canoes, the coming of Pierre Laclede and Auguste Chouteau and later the appearance of the General Pike, the first steamboat, will thus be shown with the utmost realism.

Darkness and music will form an interlude between the pageant and the masque of St. Louis, which is to be produced by artificial light.

MEN'S FROCK COATS MUST GO

Cutters Decree an Inch Trousers Braid For Evening Dress.

By an edict of the International Association of Custom Cutters the frock coat must go.

Hereafter, according to the association, the ceremonial dress of the daylight hours will be the cutaway, or morning coat.

Incidentally it is decreed that men appearing in evening dress without at least an inch wide trousers braid are really not quite proper. They might as well appear in nightshirts, say the cutters.

It is also rumored that slit trousers will be de rigueur for the spring. A silk and wool mixed suiting will be another of the spring innovations.

Rubber Plating For Warships.

An invention for rubber plating battleships is being experimented with by the British admiralty, according to the London Globe. The process consists of sandwiching sheets of rubber between layers of toughened steel. The inventors declare that a wall of rubber will have the same effect on cannon shells as sand bags have on rifle bullets.

FEATURE PHOTO-PLAYS.

"The Pale of the Prejudiced," "An Evil of the Slums," "Mike and Jake," "The Medicine Show at Stone Gulch," the Mutual Weekly, "A Robust Romeo," and a big Tannhauser production, "Frou Frou," with Maude Fealy, will be the feature pictures at Proctor's tomorrow. On Monday, Mr. and Mrs. Vernon Castle will appear in their society dancing pictures, including all the latest steps.

DEPUTY SHERIFF FRANK T. ROSS A BENEDICT

Deputy Sheriff Frank T. Ross and Miss Katherine Jarges were married by Rev. Richard T. Ryan at the rectory of the Church of the Immaculate Conception, yesterday morning. Owing to the illness of the mother of the bridegroom, the marriage was a quiet one. Mr. and Mrs. Ross went immediately to their newly furnished home on East High street. The bride, who resided on Union avenue, east of the borough, has a wide circle of friends.

The bridegroom is widely known as a public official and business man. He served one term as sheriff and is now serving a second term as deputy sheriff. He is also engaged in the brick manufacturing business in North Somerville. He is a son of the late William Ross, Jr., in his time one of the most Democratic officials in Somerset county.

PERSONAL.

Mr. and Mrs. Russell Perrine, of Westfield, have announced the engagement of their daughter, Miss Elsie Perrine, of North Plainfield, to Frank B. Parrette, of Scotch Plains.

Kenneth Giddes, son of Mr. and Mrs. Amos Giddes, of Grove street, who has been critically ill, is improving and is now considered out of danger.

If the man who says, "I can't afford to advertise" will look over the list of big concerns that were LITTLE concerns before they started to advertise, he will be more likely to say:

"I can't afford NOT to advertise.

The Press is Plainfield's best advertising medium because its circulation is among the people who make and spend the most money.

Plainfield Daily Press,
"The Home Newspaper"

Stuart's Shoe Shop
215 WEST FRONT ST. PLAINFIELD, N. J.

MARK-DOWN SHOE SALE

Bad weather these days, but not too bad for people with an eye for value.

We are offering such wonderful values in this shoe sale that it would take more than a blizzard to keep wise people away.

Your chance to save from fifty cents to a dollar on a pair of shoes.

$4.00 SHOES, now 3.45
$3.50 SHOES, now 2.95
$3.00 SHOES, now 2.45
$2.50 SHOES, now 1.95

Boys', Girls' and Children's Shoes Reduced.

DO NOT DELAY TOO LONG, FOR THE

February White Sale

WILL SOON BE DRAWING TO A CLOSE

And when it does we shall feel that we did what we set out to do. We carried greater stocks, gave bigger, better values and increased our sales.

Then, too, and equally important, we made many new friends. We won these new patrons on our superior value-giving—on our ready service.

These people appreciated that our stocks were in a class by themselves. That the savings to be had were nigh phenomenal.

Hesitation Will Be Costly---The End of the Sale Is Now In Sight

Among the New Materials that Will Be on Display for the First Time During this White Sale Are the Following Items:

36-inch White Silk Crepe, a very pretty and sheer material, at per yard... **50c**

36-inch White Corded Cotton Crepe, different size cords; specially priced at per yard..... **35c & 39c**

36-inch Silk Crepe, a heavier weight material, at per yard **79c**

40-inch White Ratine; special at per yard **39c**

27-inch White Ratine, special at a yard **29c**

Crepe Plisse "Pointer Brand." A splendid material for underwear ,has slight imperfections, but hardly noticeable.

Regular 25c quality at..... **15c yard**

Regular 15c quality at..... **10c yard**

WHITE SALE SPECIALS IN MUSLIN DRAWERS.

AT 19c—Made of cambric has 5-inch ruffle tucked and 3 rows of hemstitching; specially priced for this white sale at **19c**

AT 39c—Drawers made of good quality cambric, 3 inch embroidery ruffle, 5 rows of fine tucks, either circular or straight cut; specially priced for this white sale at **39c**

AT 39c—Marcella Drawers, made of good quality nainsook; ruffled and tucked; specially priced for this white sale at. **39c**

AT 45c—Circular Drawers, made of good quality nainsook, trimmed with embroidery; specially priced for this white sale at **45c**

WHITE SALE SPECIALS IN WHITE UNDERSKIRTS.

AT 25c—Women's white cambric short underskirts with ruffle and tucks; specially priced for this white sale at..... **25c**

AT 79c—White underskirts of long cloth, some have 12-inch ribbon run embroidery flounce; others with 16-inch flounce, no ribbon; specially priced for this white sale at **79c**

AT $1.00—Skirts made of very good quality long cloth; have 9-inch embroidery flounce—ribbon run or without ribbon; this is a very special value; during this white sale at **1.00**

AT $1.25—Skirts made of very fine cambric, has 13-inch embroidery flounce of splendid quality; an extra special value during this white sale at..... **1.25**

AT $1.49—Underskirts of Seco Silk ,tastily trimmed in dainty shadow lace let in scallops, ribbon run and bow of ribbon on side to match; pink and blue; specially priced for this white sale at..... **1.49**

HONEY COMB SPREAD AT $1.25.

Full size, extra good quality, at the price; you would do well to lay in a season's supply, at the white sale price of.... **1.25**

Snow White Bleached Turkish Towels, double thread actual size 20x40; special at, each **19c**

Heavy Linen Huck Towels, hemstitched; good quality; size 19x36; special at **25c**

Best Quality Bleached Domet, 36 inches wide; special at a yard..... **10c**

DAMASKS, SHEETS, PILLOW CASES, TOWELS AND BED SPREADS.

72-inch pure Linen Snow White Table Damask, during this white sale, at per yard **79c**

58-inch Mercerized Table Damask, per yard **29c**

72x90 Sheets, the Madison Ave.....**59c**

81x90 Sheets, the Madison Ave.....**69c**

90x90 Sheets, the Madison Ave.....**79c**

White Dimity Bed Spreads for single bed only; actual measurement 52x90; a very desirable spread; is easy to launder; a white sale special at..... **59c**

SPECIALS IN WHITE COMBINATIONS.

AT 59c—Skirt and Drawer Combinations, made of muslin, cover of swiss flounce; special for this white event at.. **59c**

AT $1.00—Combinations, made of good quality nainsook, trimmed in two rows of Val. insertion and one row of ribbon run embroidery beading, neck and armholes edged with Val. lace to match; other styles at same price trimmed in embroidery; special **1.00**

AT $1.49—Combinations, made of very fine quality nainsook, exquisitely trimmed in Val. and shadow lace and ribbon; a very special value for this white event **1.49**

AT $1.98—Marcella Combinations of dotted silk mull, trimmed in ribbon and Val. lace; specially priced during this white sale at **1.98**

Other Marcella Combinations..**98c to $2.98**

PRINCESS SLIPS AT 98c to $2.98.

Of long cloth and nainsook in women's and misses' sizes, lace and embroidery trimmed; all sizes in each lot; a splendid collection to choose from at our special white sale prices, **98c to** **2.98**

LONG CLOTH BY THE PIECE.

No. 200 Imperial Long Cloth; piece of 12 yards **98c**

No. 300 Imperial Long Cloth; piece of 12 yards **1.39**

No. 400 Imperial Long Cloth piece of 12 yards..... **1.69**

MUSLIN GOWN SPECIALS.

AT 39c—Gowns, made of nainsook, round yoke of embroidery, neck and sleeves trimmed in lace and insertion; for this white sale, the yard **39c**

AT 79c—Gowns, made of long cloth, round yoke, low neck and short sleeves; trimmed in embroidery; special at..... **79c**

AT $1.00—Gowns, made of fine quality long cloth trimmed either in Val. lace, torchon or swiss embroidery; round yoke or V neck, big selection of styles;; specially priced during this white sale at.... **1.00**

WHITE SALE SPECIALS IN CORSET COVERS.

AT 15c—Corset Covers, made of muslin; trimmed in torchon; special at **15c**

AT 19c—Corset Covers, made of muslin, trimmed in good quality embroidery; special for this white sale at..... **19c**

AT 25c—Corset Covers, made of nainsook, trimmed in lace or embroidery; big assortment of styles; all sizes; specially priced for this white sale at..... **25c**

AT 39c—Corset Covers, made of better quality nainsook, exquisitely trimmed in embroidery; large selection to choose from; for this white sale **39c**

AT 50c—Corset Covers, made of fine quality long cloth, and all over embroidery; lace and embroidery trimmed; a value you will appreciate; during this white sale **50c**

AT 79c to $2.98 EACH—Corset Covers, made of fine quality shadow lace, trimmed in ribbon and rosettes of ribbon; each a marvel of beauty; priced specially during this white sale at

79c, 98c, $1.39, $1.98 and up to $2.98.

REAL LINEN AND IMITATION TORCHON EDGES AND INSERTIONS 5c PER YARD.

Hundreds upon hundreds of dozens of real and imitation linen torchons, an unusually large line of neat patterns, all are included during the white sale, per yard.. **5c**

24-INCH SHADOW LACE.

Flouncing, 6 different styles, all new designs; special, at a yard..... **39c**

Among the New Novelties in WHITE DRESS MATERIALS Shown for the First Time Tomorrow.

38-inch Embroidered White Crepe, a soft clining matreial, at per yard.... **1.00**

38-inch Corded White Crepe, at per yard **35c**

44-inch Plaid Ratine, at per yard **1.49**

44-inch Plaid Crepe, at per yard **1.49**

BEAUTIFUL NEW WHITE WAISTS AT $1.98.

We have just received and are putting on sale for tomorrow, nine distinctly new styles in white Waists, made of fine quality white veils and crepes; some have hand embroidered fronts, others trimmed in Jap lace. All have the new long shouldered Elephant Sleeves; they are a splendid addition to this white sale **1.98**

DRESS GOODS AND LINENS.

Non-crushable and non-shrinkable 36-inch pure Linen in white and colors; at a yard **50c**

36-inch Ramie Linen, white and colors; at per yard **39c**

28-inch Two-tone Eponge, mostly light colors; special, at a yard..... **50c**

17-inch Pure Linen Toweling Crash, good weight; special at a yard..... **10c**

40-inch Crepe Voile; value 39c; at a yard **29c**

36-inch Rice Cloth; regular 50c; at a yard **39c**

Mercerized Poplin, white; regular 25c, at a yard **19c**

45-inch Mercerized Batiste, 50c quality; special **29c**

SHEER LINENS, VERY POPULAR FOR WAISTS.

Fine Count Handkerchief Linen, regular 69c; for this white sale at..... **59c**

Fine Count Handkerchief Linen, regular 79c; for this white sale at..... **69c**

Heavier quality Linen; regular 59c; for this white sale at..... **49c**

Heavier quality linen, regular 79c; for this white sale at..... **69c**

WHITE MADRAS TAILORED WAISTS.

Six different style materials, mostly of satin striped madras with soft detachable collars to match, also plain linen detachable collars workmanship is of the better kind; perfect fitting; a white sale special at **79c**

IN ADDITION TO THE WHITE SALE WE OFFER SOME SPECIALLY ATTRACTIVE VALUES IN OTHER DEPARTMENTS FOR TOMORROW.

READ THE LIST CAREFULLY.

$1.00 quality Men's Wool Overshirts.... **79c**

50c quality Men's Outing Overshirts.... **35c**

$1.00 quality Men's Ribbed Wool Shirts and Drawers, broken lots only, at **79c**

$1.00 quality Men Cotton Ribbed Union Suits at **69c**

50c quality Men's Heavy Cheviot Work Shirts, checks and plaids only; to close out at **39c**

BOYS' CLOTHING.

Only a few more suits left, mostly all large sizes; are made double breasted coat and knicker pants.

All Suits that regularly sold up to $4.50, now **2.98**

All Suits that regularly sold up to $2.98, now **1.89**

$4.00 BOYS' CORDUROY SUITS $2.98.

These are made with Norfolk Coats and Knicker Pants; were the best $4.00 suits sold in Plainfield this season; now you may take your choice at..... **2.98**

ODD LOTS OF LADIES' VESTS TO CLOSE OUT.

Lot No. 1—Merode Make Union Suits, $1.50 and $1.98 grades..... **98c**

Lot No. 2, Merode Make Union Suits, Vests and Pants, regular $1.25, now.. **79c**

Lot No. 3, Merode Make Vests and Pants; regular 75c, now..... **49c**

Lot No. 4, Women's Ribbed Fleeced Union Suits, reg. $1.00; now..... **79c**

Odds and ends in Men's Shirts and Drawers, were 50c, slightly soiled... **29c**

OUR CORSET DEPARTMENT.

Offers every advantage that may be had in any of the Metropolitan city's largest Corset stores; big variety, complete stocks, a comfortable fitting room and conscientious, perfect fitting by an expert.

36-INCH BERKLEY FINE CAMBRIC.

Specially priced during this white sale only, at per yard **10c**

More For Your Money at—

Tepper's

PLAINFIELD, NEW JERSEY

THE BUSY STORE.

SPECIAL TO CLOSE OUT.

Heavy, White Norfolk Blouses; were $1.49; to close them out, we have marked them.. **98c**

Saturday Special.

Men's fine spring styles Dress Shirts, $1 value, for **79c.**

ROSENBAUM'S BAZAAR

Corset Special for Saturday

C. B. and R. & G. $1 Corsets for **69c.** 50c Corsets **39c.**

Every Department Offers You Extraordinary Values for Saturday

Only a Few Mentioned In This Ad.

HOUSE DRESSES AT SPECIAL SALE PRICES.

"You certainly have the largest assortment of any store," is the remark made by our customers. And we also carry the extra sizes up to 50. Dresses suitable for every occasion. Pure white nursing dresses; also black swazette waitress dresses, maternity dresses and fancy ginghams in spring styles; from **69c** up to **1.98**

NEWEST STYLES IN SPRING WAISTS.

White crepe de chine, many colors in crepe chiffon and French net; good selection of newest advanced styles; up from **2.98**

SPECIALS IN FLANNEL UNDERWEAR.

98c Flannel Gowns **69c**

$1.50 Fancy Flannel Night Gowns **98c**

50c Petticoats **39c**

50c Flannel Night Gowns...**39c**

Children's 50c Sleeping Garments for ..... **39c.**

STILL A GOOD ASSORTMENT OF STYLES IN WINTER COATS AT CLEARANCE PRICES.

Coats sold up to $15.98, sale price now..... **7.50**

Coats, all good styles and practical for cold weather; sold up to $10.98; sale price.. **4.98**

RAIN COAT SPECIAL.

$5.00 value, for **2.98**

$8.50 value, guaranteed rain proof, for **4.98**

WOMEN'S SMART SPRING DRESSES, NEWEST ATTRACTIVE STYLES.

SPECIAL FOR SATURDAY.

Fancy crepe, eponge, botony serge; all newest colors, in blue, Copenhagen, tango, wisteria; all sizes up to 44; marked **$5.98** and **6.98**

(Values up to $10.)

BARGAIN BASEMENT SPECIALS.

59c House Waists for.....**39c**

Sweaters—A lot consisting of about 50 in different styles; sold up to $2.98; special.. **98c**

$1.50 Sateen Petticoats, spec.**98c**

Men's $1.25 Pajamas.....**98c**

75c Ruffle Curtains for.....**59c**

50c Aprons **39c**

98c Middles **79c**

We sell MAY MANTON Patterns.

Rosenbaum Bros. *115-117 West Front St., opp. Somerset*

PLAINFIELD'S FAST GROWING STORE

Shop Right in Plainfield

Show Your Civic Pride

Your money stays right here

Aids the merchants to increase their establishments

Thereby adding to realty values

And help your own property

The Business Men's Association

of Plainfield, N. J. P. O. Box 575

Y. W. C. A. CAMPAIGN

(Continued from page 1.)

the officers of the association at the Young Woman's Christian Association building at 5 o'clock every afternoon for tea, a short prayer service and discussion of the progress of the campaign.

For the year 1913 the work of the Young Woman's Christian Association in this city has needed, in addition to its income of $2,530, from rentals and from the educational, religious work and membership departments, the sum of $4,386.25. In order to provide for the natural growth and development of these activities and to enlarge the facilities and increase the influence of the work, an additional sum is required, raising the budget, exclusive of the $2,530, referred to above, to $6,000. The association buildings now stand free from encumbrances, but in order to protect the interests of the Y. W. C. A. and to secure the land on which at some time to build a much-needed new gymnasium, it was thought wise to purchase the property at 218 East Front street, adjoining the present buildings, which entailed a loan of $3,250 from the City National Bank. It is earnestly desired to pay off this indebtedness to the bank at this time and to those friends of the Young Woman's Christian Association who are willing to help remove that burden, an appeal will be made for the amount of $3,250, and the amount of the budget, $6,000.

NEWARK'S $1,000,000

AUTOMOBILE SHOW

FIRST REGIMENT ARMORY FEBRUARY 21 TO 28 10 A. M. to 11 P. M.

Mammoth display of Cyclecars, Passenger Cars, Commercial Vehicles and Accessories.

CONCERTS AFTERNOON & EVE.

ADMISSION 50 CENTS.

Central Ave., Roseville or Clifton Cars to Armory, Sussex Avenue and Jay Streets. 2 20 6

TRUSSES

NEW FITTING ROOM

Elastic Hosiery, Supporters, Braces

KNEE CAPS, ANKLETS, Etc.

William M. Walsh

North and Watchung Avenues.

Plainfield, N. J. 'Phone 1964.

OPP. DEPOT.

RITZ Inc.

BABCOCK BUILDING

CANDIES, ICE CREAM

DAINTY LUNCH

A. H. ENANDER

Sanitary Plumbing, Gas Fitting.

Steam and Hot Water Heating.

Contractor for Sewer Connections

125 WATCHUNG AVE.

Dr. Robert W. Rogers

OSTEOPATH

720 Watchung Ave. Tel. 1936-W.

Office hours: 8 to 9 a. m., 7 to 8 p. m.

THE DAILY PRESS IN BOUND BROOK will be found on sale or delivered to any address every afternoon by Hosmer Thoa News Stand at station, and Aaron, newsd...

THE DAILY PRESS IN LINCOLN will be found on sale or delivered to any address every afternoon by E. Purvis newsdealer.

Not a home in this city but has its quota of discarded furniture, rugs, stoves perhaps, a wheelbarrow maybe.

A few cents for a Press want ad and some one who needs the very article that lies rotting in your garret will call and pay you for it.

—Advertise in The Daily Press.

Plainfield Daily Press

LESLIE R. FORT.....Managing Editor

Published Daily except Sunday, by the PLAINFIELD PRESS COMPANY, 105 North Avenue.

Entered at the Plainfield, N. J., Post-office as Second Class Mail Matter.

TELEPHONE PLAINFIELD 1500.
Private Branch Exchange connecting all departments.

Two cents a copy. Ten cents a week. $2.00 a year in advance. Delivered by carrier or by mail. No extra charge for papers mailed to points in the U. S. and Canada.

Any subscriber failing to receive a single issue will confer a favor by notifying the business office.

Advertising rates mailed on application.

Copy for change of Advertisements to ensure change for same day must be at the office by 9:30 a. m.

FEBRUARY 20TH IN HISTORY.

1631—Massachusetts Bay colonists celebrated thanksgiving for the timely arrival of the ship "Lyon" with provisions.

1716—David Garrick, the famous English actor, born. Died Jan. 20, 1779.

1807—Thirty spectators were crushed to death at the execution of two murderers at the Old Bailey, in London.

1820—Dr. Elisha Kent Kane, noted traveler and Arctic explorer, born in Philadelphia. Died in Havana in 1857.

1835—Town of Concepcion, in Chile, destroyed by an earthquake.

1873—Queen Victoria visited ex-Empress Eugenie at Chislenurst.

1876—Telegraphic communication was established between Australia and New Zealand.

1878—Cardinal Pecci was elected Pope with the title of Leo XIII.

1884—Remains of the victims of the Jeannette Arctic expedition reached New York.

1893—Gen. P. G. T. Beauregard, celebrated Confederate commander, died in New Orleans. Born there in 1818.

Plainfield, N. J., February 20, 1914.

REFUSE IN OTHER CITIES.

Officials of the Board of Health as well as nearly every one else in Plainfield interested in the collection and disposal of garbage by the municipality are keeping close watch on the system in vogue in other cities. All hope that very soon some system will be found that will meet the situation here.

Trenton collects its garbage and refuse mixed, the former being drained, wrapped in paper, and burned in a crematory. Wagons used in making collections are of wood. They hold about two tons of ashes, or from 3,000 to 3,500 pounds of garbage. These vehicles cost, it is said, about $235 each and last on an average six years. The present crematory has been used for 12 years. The cost of operation is said to be but 48 cents a ton. This is considered a comparitively low figure. There are said to be no objectionable features about the plant. The ashes are disposed of by dumping on low lands.

The City of Schenectady, is now completing a garbage reduction plant which will dispose of the garbage of its 73,000 citizens. It is designed to handle 40 tons of garbage in ten hours and will recover the grease and tankage which will be sold. This is the same system now in use in Cleveland. Steam is used in the digesters to dry the material.

In Springfield, Ohio, City Manager Ashburner expects to save $2,000 this year through a new system of garbage collection. The city is to be divided into four districts, and a contract let to one man for the collections in each district. Last year the city spent $5,700 for garbage collections.

THE SCHOOL CITY.

The duty of the public school is to train as well as to instruct. If there is to be a preference, training is the more important of these two objects of education. In the school city, this training is to be found at its best—in the practical training of future citizens in self-government by the actual practice of juvenile city, town or county government, as the case may be, in the schoolroom.

Plainfield schools may do a great service for this city in building up a trained and intelligent citizenship imbued with greater interests and purposes of the true public spirit, if the educational authorities will turn their atention to this "laboratory plan" of building citizenship. The question of the school city rests with each individual city, but communities have been slow in adopting so useful a manner for very materially benefiting themselves.

The first school city was established in 1897 in New York city to train 1,100 immigrant children in American citizenship, and today the method is in use in individual schools in many parts of the world, having been officially sanctioned in several different countries, but the plan strangely enough, has not been generally adopted in the United States. In New York city there are thirty schools employing the method, while in Cuba, the Indian schools of our country and the schools of Alaska, the method has been used with excellent results. So valuable in fact is it considered, that it has been the subject of investigations by special commissions of education from various countries of Europe, Asia, Africa and South America. It is used even in a number of the Chinese schools.

But the fact remains that the school city ought to be generally employed everywhere. The system is simple. Each school room is a city, village or county unit, in which the pupils themselves name their own city, town or county officials. The pupils are taught to make their own laws carry them into execution, adjudicate difficulties and hold elections. The entire school may be organized into a state with state government and legislators from each room. All schools in the city or district may be formed into a national government with a congress.

The results pay. They pay decidedly in making future citizens and better ones and in arousing interest in the schools themselves. The promotion of the idea here is worth attention. For schools are nothing more nor less than an agency for better cities.

The Daily Press has received complaints about the dangerous condition of a piece of property on the east side of Liberty street, between the railroad and West Third street. The lot level is considerably above the sidewalk and an old house incumbering it seems to be ready to collapse at any time, due to the fact that all of the earth has been excavated from the south side. The north wall also shows a very noticeable bulge. The building is unoccupied and the property has been a favorite romping place for children of the neighborhood ever since the earth was removed last summer for the erection of a building which has not materialized. The place is undeniably a menace and the officials empowered to protect life and limb should lose no time in taking the necessary precautions.

For two weeks or more a discussion has been going on through the columns of the Daily Press, in which local people have taken much interest. We refer to the letters regarding the "Menace." It has always been the rule of this newspaper to print communications to which names were signed, regardless of the topic chosen, so long as nothing libellous appeared. We believe, however, that nothing is gained by carrying on any longer a written debate on the topic under discussion, and as it has been pretty thoroughly thrashed out, no more letters on the subject will be printed after tonight. We feel sure that all will admit that the Daily Press has given everyone who has sought it full opportunity to express their ideas on the subject.

The Cranford Board of Trade has just issued an illustrated booklet about that triving town which is one of the finest pieces of work of the kind that has ever come to our desk. Excellent half tone pictures, offset by line drawings in tint show the beauties of the place, and if any better method can be suggested to bring new residents, we have yet to see it. The members of this active and hustling civic body deserve great commendation for their enterprise, which will undoubtedly tend to attract many suburban homeseekers.

Is not the suggestion that a State tax for State purposes may be necessary just a little subtle? Watch it. You will see the Legislature adjourn without doing it, and the point of this talk will be developed when the party in power say to you, "See how we saved a State tax by economy." There is no need for a State tax. Governor Fielder is a prudent man.

Mrs. Frederick G. Mead has written the contributed editorial for tomorrow's Press. In it she tells of the splendid work being done by the local Y. W. C. A. The article is especially timely in view of the finance campaign which the Association begins next Tuesday.

SUCCESSFUL CANDIDATES.

James P. Conway and Percy Allen are the two men who successfully passed the examination for positions on the police force, and it is expected that they will be appointed at the March meeting of the Common Council. Twenty-four other applicants failed to pass the examination.

—Advertise in the Daily Press.

THE FORUM.

Editor, Plainfield Daily Press:

In reference to the discussion now running in the "Forum" of your paper, I would advise the interested readers to take the book and pages as given and read the context—the before and the after of the quoted lines to see the mind of the book-author in contradiction to the mind of the article-author.

I appreciate the spirit of fairness that opens the columns of your paper to dignified discussion, where that is possible, but where the trend seems to be toward foulness and bitterness, it would seem a pity that your generosity should be abused and the general good will and confidence of citizens endangered.

Truth fears no honest quotation and intelligent readers should not have deductions therefrom ready-made for them.

In regard to the question, "Why is not the 'Menace' prosecuted?" I would say that general slander is not amenable to prosecution. Specified charges have always evaded prosecution because their principals have never existed outside the "Menace" office, such as the now famous mythical K. of C. oath proves.

If not intruding too much upon your courtesy, the writer asks space for the following statement of the ease of "celibacy" from the most eminent Catholic authority in America. It will be found on page 387 of the volume "Faith of Our Fathers" by Cardinal Gibbons.

"The Church requires her Priests to be pure in body as well as in soul, and to 'present their bodies a living victim, holy, well-pleasing unto God.' (Rom. xii. 1.)

"Our Savior and His Apostles, though recognizing matrimony as a holy state, have proclaimed the superior merits of voluntary continency particularly for those who consecrate their lives to the sacred ministry. 'There are eunuchs who have made themselves such for the Kingdom of Heaven's sake. He who can take it, let him take it.' (Matt. xix. 12.) Our Lord evidently recommends here the state of celibacy to such as feel themselves called to embrace it, in order to attain greater perfection.

St. Paul gives the reason why our Savior declares continency to be a more suitable state for His ministers than that of matrimony: "He who is unmarried careth for the things of the Lord—how he may please God. But he who is married is solicitous about the things of the world—how he may please his wife—and he is divided.' (I. Cor. vii. 32, 33.)

"Jesus Christ manifestly showed His predilection for virginity, not only by always remaining a virgin, but by selecting a Virgin-Mother and a virgin-precursor in the person of St. John the Baptist, and by exhibiting a special effection for John the Evangelist, because, as St. Augustine testifies, that Apostle was chosen virgin and such he always remained.

Not only did our Lord thus manifest while on earth a marked predilection for virgins, but He exhibits the same preference for them in heaven; for the hundred and forty-four thousand who are chosen to sing the New Canticle and who follow the Lamb whithersoever He goeth are all virgins, as St. John testifies. (Apoc. xiv.)

The Apostle of the Gentiles assures us that he led a single life, and he commends that state to others: "I say to the unmarried, and to the widows it is good for them if they so continue, even as I." (I. Cor. vii. 8.)

There is no evidence from Scripture that any of the Apostles were married except St. Peter. St. Jerome says that if any were married they certainly separated from their wives after they were called to the Apostolate. Even St. Peter, after his vocation, did not continue with his wife, as may be inferred from his own records: "Behold, we have left all things, and followed Thee." (Matt. xix. 27.) Among "all things" must be reckoned the fellowship of his wife, for he could hardly say with truth that he had left all things if he had not left his wife. Our Savior immediately after enumerates the wife among those cherished objects, the renunciation of which, for His sake, will have its reward. (Ibid., xix. 29.)

St. Paul declares that "a Bishop must be sober, just, holy, continent." (Tit. i. 8.) And writing to Timothy, whom he had consecrated Bishop, he says: "Be thou an example to the faithful * * * in charity, in faith, in chastity." (I. Tim. iv. 12.) In another place, he enumerates chastity among the virtues that should adorn the Christian minister: "In all things let us exhibit ourselves as ministers of God in much patience, * * * in chastity." (II. Cor. vi. 46.)

Although celibacy is not expressly enforced by our Savior, it is, however, commended so strongly by Himself and His Apostles, both by word and example, that the Church felt it her duty to lay it down as a law.

The discipline (which, of course is not a dogma) of the Church has been exerted from the beginning in prohibiting Priests to marry after their ordination. St. Jerome observes that "Bishops, Priests and Deacons are chosen from virgins or widowers, or, at least, they remain perpetually chaste after being elevated to the priesthood." (Ep. ad Pammach). To Jovinian he writes: "You certainly admit that he canot remain a Bishop who begets children in the episcopacy; for, if convicted, he will not be esteemed as a husband, but condemned as an adulterer." (Ad. Jovin. lib. 1). Again he says: "What will the churches of the East, of Egypt and of the Apostolic See do, which adopt their clergy from among virgins, or if they have wives, they cease to live as married men." (Adv Vigilantium).

St. Epiphanius declares that "he who leads a married life is not admitted by the Church to the order of Deacon, Priest, Bishop or sub-Deacon." (Haeres, 59, c. 4.)

In the primitive days of the Church, owing to the scarcity of vocations among the unmarried, married men were admitted to sacred orders, but they were enjoined, as we learn from various canons, to live separated from their wives after their ordination.

This discipline, it is true, was relaxed to some extent in favor of a portion of the clergy of the Oriental Church, who were permitted to live with their wives if they happened to espouse them before ordination, and this custom still prevails; but, like the Priests of the Western Church, the Eastern clergy were forbidden to contract marriage after their ordination. It is important also to observe that the unmarried clergy of the East are held in much higher esteem by the people than the married Priests.

It cannot, indeed, be denied that at certain epochs of the Church's history, especially in periods of disordered society, there were too many instances of the violation of clerical celibacy. But the repeated violations of a law are no evidence of its non-existence. Whenever the voice of the Church could be heard it always spoke in vindication of the law of priestly chastity.

Let me now call you attention to the propriety and advantages of clerical celibacy.

First—The Priest is the representative of Jesus Christ. He continues the work begun by his Divine Master. It is his duty to preach the word, to administer the Sacraments, and, above all, to consecrate the Body and Blood of Christ and to distribute the same to the faithful. It is not becoming that a chaste Lord should be served by chaste ministers?

If the Jewish Priests, while engaged in their turn in offering the sacrifice of animals in the Temple, were obliged to keep apart from their wives, should not the Priests of the New Law, who offer daily the sacrifice of the Immaculate Lamb, practice continual chastity?

If David and his friends were not permitted to eat the bread of Proposition till he had avowed that for the three preceding days they had refrained from women, (I. Kings xxi), how pure in body and soul should be the Priest who daily partakes of that living Bread of which the bread of Proposition was but the type; and if the people at Mount Sinai were forbidden to come near their wives for three days before receiving the Law, (Exod. xix), should not they whose office it is to preach the Law at all times abstain altogether?

Thorndyke, an eminent Protestant Divine, in his work entitled, "Just Weights and Measures," makes the following observation: "The reason for single life for the clergy is firmly grounded by the Fathers and canons of the Church, upon the precept of St. Paul, forbidding man and wife to depart unless for a time, to attend unto prayer (I Cor. vii. 5). For, Priests and Deacons being continually to attend upon occasions of celebrating the Eucharist, which ought continually to be frequented; if others be to abstain from the use of marriage for a time, then they always." (Page 239)

Second—Writers frequently discuss the secret cause of the marvelous success which marks the growth of the Catholice Church everywhere in spite of the most formidable opposition. Some ascribe this progress to her thorough organization; others to the far-seeing wisdom of her chief pastors. Without undervaluing these and other auxiliaries, I incline to the belief that, under God, the Church has no tower of strength more potent than the celibacy of her clergy. The unmarried Priest, as St. Paul observes (I Cor. vii.), is free to give his whole time undivided to the Lord, and can devote his attention not to one or two children, but to the entire flock whom he has begotten in Christ Jesus, through the Gospel; while the married minister is divided between the cares of his family and his duties to the congregation.

Third—The world has hitherto been converted by unmarried clergymen, and only by them will it continue to be converted. St. Francis Xavier and Sa. Francis de Sales could not have planted the faith in so many thousands of souls if they were accompanied on their journeys by their wives and children. Of all the gems that adorn the priestly diadem, none is so precious and indispensable in the eyes of the people as the peerless jewel of chastity. Without this pearl the voice of a Hyacinthe "becomes as sounding brass and a tinkling cymbal;" with it, the humblest missioner gains the hearts of multitudes.

Everybody is aware of the numerous conversions to Christianity effected by St. Francis Xavier in Japan in the sixteenth century. After the lapse of many years from the death of St. Francis, when a French squadron was permitted to enter the Japanese ports, a native Christian, named Peter, having learned that French Priests were on board, put their faith to the test by proposing to them these three questions: "Are you followers of the great Father in Rome? Do you honor Mary, the Blessed Virgin? Have you wives?" The French priests having satisfied their interrogator on these points, and especially on the last, Peter and his companions fell at the missioners' feet, exclaiming with delight: "Thanks, thanks! they are virgins and true disciples of our Apostle Francis." (Annals of the Propagation of the Faith, March, 1868.)

A contemporary writer has wittily remarked that "perhaps the most ardent admirer of hymeneal rites would cheerfully admit that he could not conceive St. Paul or St. John starting on a nuptial tour, accompanied by the latest fashions from Athens or Ephesus, and the graceful brides whom they were destined to adorn. They would feel that Christianity itself could not survive such a vision as that. Nor could the imagination, in its wildest moods, picture the majestic adversary of the Arian Emperor attended in his flight up the Nile by Mistress Athanasius, nor St. John Chrysostom escorted in his wanderings through Phrygia by the wife of his bosom arrayed in a wreath of orange-blossoms. Would Ethelbert have become a Christian if St. Augustine had introduced to him his lady and her bridesmaids?" (Marshall, Comedy of Convocation).

We frequently hear of unmarried Bishops and Priests laying down their lives for the faith in China and Corea and imprisoned in Germany. Heroic sacrifices such as these are, however, too much to be expected from men enjoying the domestic luxury and engrossed by the responsibility of a wife and children.

But does not St. Paul authorize the marriage of the clergy when he says: "Have we not power to carry about a woman, a sister, as well as the rest of the Apostles?" (I. Cor. ix. 5). The Protestant text mistranslates this passage by substituting the word wife for woman. It is evident that St. Paul does not speak here of his wife, since he had none; but he alludes to those pious women who voluntarily waited on the Apostles, and ministered to them in their missionary journeys.

It is also objected that the Apostle seems to require that a Bishop be "the husband of one wife." (I. Tim.

(Continued on page 5)

SPECIAL For Saturday Only

IN THE SHOE DEPARTMENT.
Growing girls' and Women's high cut button and lace Storm Shoes, in black gun metal calf; regular $3.50 value for Saturday 2 69

WASH BOILERS AT 85c.
Instead of $1.25. Heavy 1-X tin, oval shape with patent metallic anti-rust bottoms and cold handles.

MEN'S SWEATERS $4.50.
Heavy shaker knit sweater coats, in red, navy, tan and white; a regular $6.00 sweater.

CREPE RATINE 12½c A YARD.
New spring goods in plain colors corded; also in white ground with floral effects; regular 19c a yard.

BATH TOWELS AT 22c.
Bleached heavy Turkish Bath Towels, size 20x43; a regular 30c towel.

LADIES' NECKWEAR 29c.
Fine shadow lace fichus; would be excellent 50c value.

KITCHEN APRONS 19c.
Made of best Amoskeag gingham, would be good value at 25c.

TOOTH BRUSHES AT 29c.
A genuine Pro-phy-lac-tic tooth brush, such as you'd pay 35c for at most stores, and we give you free with each brush a box of Colgate's Dental Ribbon Cream.

BLOCH BABY COUCHES IN THE FEBRUARY SALE.
Splendid reed Pullman sleepers at $16.95, $18.95, $21.95
Regular prices $19.50, $23.50 and $25.00.

WASH SILKS 59c A YARD.
New corded Tub Silks in neat stripes, 32 inches wide; $1.00 a yard value.

BLANKETS AT $3.50 AND $4.50.
The popular Housewife Brand, fine white wool blankets—10-4 and 11-4 sizes; regular $5.00 and $6.00.

NECK MUFFLERS NOW 35c.
The regular 50c kind, Phoenix muffler in white, grey and black.

LADIES' STOCKINGS AT 25c.
Mercerized silk tan hose, full fashioned, with double soles and high spliced heels; regular price 3 for $1.00.

SILK WAISTS AT $2.59.
Made of heavy Jap Silk in a variety of neat stripes; the $3.98 quality.

RIBBONS AT 19 A YARD.
All silk ribbon in pretty Roman stripes; 5 inches wide; extra special value.

TABLE TUMBLERS 29c A DOZEN.
Colonial pattern, good clear glass, nicely finished; usual price 39c.

LADIES' GLOVES 38c.
Fine black cashmere gloves with silk lining; regular 50c kind.

DRESS SHIELDS 2 FOR 25c.
Zephyr weight, sizes 1, 2 and 3; odorless and impervious; values up to 20c each.

RUGS AT 50c AND $1.75.
Genuine Symrna Rugs, sizes 14x24 and 27x54, in a good selection of patterns; usually 65c and $2.25.

Women's & Children's Rubbers

Woodhull & Martin Co.

Women's & Children's Rubbers

WE GIVE FIVE PER CENT. PROFIT SHARING COUPONS.

Wyah's Sage & Sulphur, 45c
Scott's Emulsion, 45c

Avoid Taking Cold

Get one of our Russian Wool Lung Protectors or Russian Wool and Chamois.

Price 65c up.

SCHREINER BROS.
Prescription Druggists
PARK AVE., COR. SECOND ST

Headquarters for
GIBSON'S
RYE
E. C. WESCOTT.
115 East Front Street.

DON'T OVERLOOK SECURITY FOR VALUABLES

It is very important because fire or theft may occur at any time if your valuables are left in some unprotected place. Our Fire and Burglar Proof Vault insures Absolute Safety. Safe Deposit Boxes to rent here at reasonable prices.
$5.00 AND UP PER YEAR.

3% INTEREST ON CHECKING ACCOUNTS OF $500.00 AND ABOVE

4% INTEREST ON SAVINGS ACCOUNTS OF $10.00 AND ABOVE

THE CITY NATIONAL BANK
OF PLAINFIELD, N. J.

Capital $150,000.00 Surplus and Profits $300,000.00 (all earned)

REO THE FIFTH

Electric Starter----Electric Lights----Completely Equipped for $1210

30-35 H. P. Demountable Rims. New Style Streamline Body. Roadster or Touring Car. DELIVERED TO YOUR HOME.

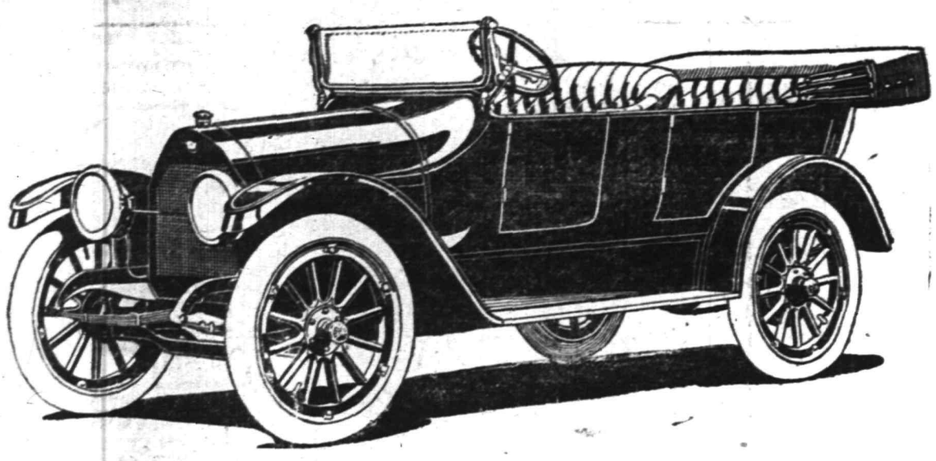

Reo the Fifth With Many Improvements

The Utmost in Value to the Consumer

THE NEW THINGS—Now comes this car with a new style body—a low rakish, low hung body. A wider body. A cowl-front body with a gondola back—the very latest model. The instrument board, with all instruments set flush, is brought within reach of the operator. The windshield is ventilating, clear vision and rain vision. The searchlights have dimming attachment. The upholstering is deep and soft. There's a new style tire carrier on the back, which also holds the tail light and the number tag in a manner which complies with all laws. We add an electric horn.

ELECTRIC STARTER—ELECTRIC LIGHTS—Now Reo the Fifth comes completely equipped with all that modern cars require. No extras are needed. Electric self-starter—electric lights. Speedometer—windshield—electric horn. Mohair top, curtains and envelope. Extra demountable rim. Tools, robe rail, foot rail, etc.

OUR EXCLUSIVE ONE-ROD CONTROL—This car alone has our centre rod control. A rod which connects directly with the gears. No outside levers, no connecting links. The gear shifting is done by moving this rod only three inches in each of four directions. And the rod isn't in the way. No side levers, no brake levers. Both brakes are operated by foot pedals. The driver's entrance from either side is clear. These appealing features are found in no other car.

We want you to see and take a ride in this car with our compliments. We believe you will agree with us that 1914 has produced no car more meritorious

Orders for spring delivery should be placed as early as possible.

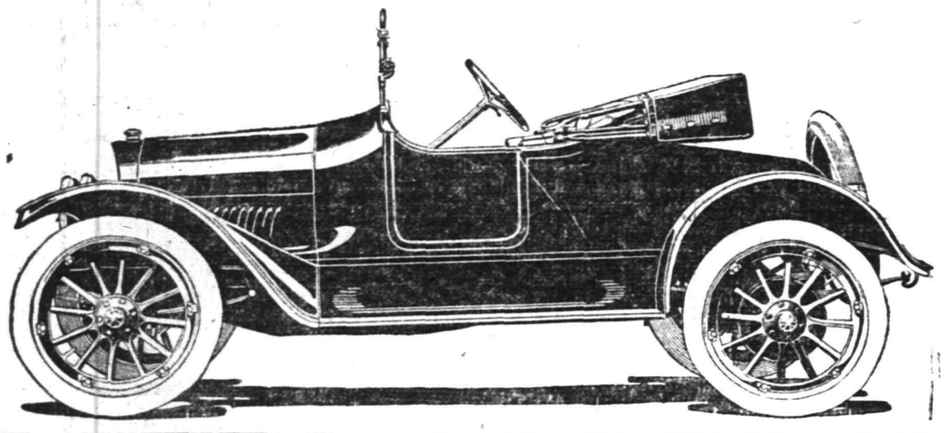

E & C AUTO SALES CO.

Tel. 2337. Show Room 124 Madison Ave.

Goodyear Tires and Accessories. Agents for Henderson & Briscoe

iii. 2). The context certainly cannot mean that a Bishop must be a married man, for the reason already given, that St. Paul himself was never married. The sense of the text, as all tradition testifies, is that no candidate should be elected to the office of Bishop who had been married more than once. It was not possible in those days always to select single men for the Episcopal office. Hence the Church was often compelled to choose married persons, but always with this restriction, that they had never contracted nuptials a second time. They were obliged, moreover, if not widowers, to live separated from their wives.

Others adduce against clerical celibacy these words of St. Paul: "In the last times some shall depart from the faith, giving heed to spirits of error, * * * forbiding to marry." (I. Tim. iv. 1-3). This passage, however, alludes to the Ebionites, Gnostics and Manicheans, who positively taught that marriage is sinful. The Catholic Church, on the contrary, holds that matrimony is not only a lawful state, for those who are called to embrace it, but that it is also a Sacrament, and that the highest degree of holiness is attainable in conjugal life.

Some go so far as to declare continency impracticable. Our dissenting brethren in the ministry are so uxoriously inclined that, perhaps, for this reason they dispute the possibility, as well as the privilege, of Priests to remain single. But in making this assertion they impugn the wisdom of Jesus Christ and His Apostle, who lived in this state and recommended it to others; they slander consecrated priests and nuns, and they unwittingly question the purity of their own unmarried sisters, daughters and sons. How many men and women are there in the world who spend years, nay, their whole lives, in the single state? And who shall dare to accuse such a multitude of incontinency.?

Nor should any one complain of the severity of the law of clerical celibacy, since the candidate voluntarily accepts the obligations after mature consideration.

Finally, it cannot be urged against celibacy that it violates the Divine precept to "increase and multiply;" for this command surely cannot require all marriageable persons to be united in wedlock. Otherwise, bachelors and spinsters would also be guilty of violating the law. The number of men and women consecrated to God by vows of chastity forms but an imperceptible fraction of the human family, their proportion in the United States, for instance, being only one individual to about four thousand. Moreover, it is an incontrovertible fact that the population increases most in those countries in which the Catholic clergy exercise the strongest influence; for there married people are impressed with the idea that marriage was instituted not for the gratification of the flesh, but for the procreation and Christian education of children.

Regarding abstinence from meat on Friday's by Catholics, and the quoting of St. Paul as calling this "the doctrine of devils" (I. Tim. iv. 1-3), I will quote the following from Father Conwey's "Question Box," page 256:

"Catholics abstain from meat on Friday in honor of our Saviour's death on that day. St. Paul refers to the early Manichean heretics, who absolutely condemned the use of meat, because they held that all flesh was from an evil principle. It is true that the mere eating of meat is not sinful, but the deliberate disobedience to the Church, which stands in the place of Jesus Christ with a real, divine power of command, is undoubtedly a grievous wrong."

The present writer presents the above citations from a source of information on Catholic doctrine, not in any hope that it may be acceptable to the writer of last evening's communication, nor to any of the vast army of followers whom he claims as glorying in his brilliant leadership. His mind is so filled with the one subject of immoralities, that subject which St. Paul says should "not be mentioned among men"—that should a refusal to enter into controversy be considered an acknowledgement of defeat, he and his following are welcome to their victory. The mind that stoops to such insinuations cannot be a fit companion in decent discussion. There are, however, among your readers, Mr. Editor, those to whom silence might be regretfully indicative of defeat. To such, who in genuine Americanism wish, merely as a matter of unbiased honesty, to read the Catholic side of this and other religious matters of interest, I can assure a revelation which will be a source of satisfaction to those that want to now. I shall be glad to mail, gratis, books of such character to any address given me and can safely say that nowhere in them shall vulgarity or ridicule be found in reference to any man's religion. It is needless to add that such requests will be held in strict confidence. And to those who do not want the truth on this subject, argument is wasted energy.

Last evening's writer has indeed, unconsciously, served a good purpose. He has made known to citizens of Plainfield that in their well-conducted library they may find the Catholic Encyclopedia, whose fifteen volumes are open to fair as well as foul minds. They will find matters of Catholic History and Doctrine presented as they should be by Catholic writers; they will also find there matters of Protestant History and Doctrine presented as they should be by Protestant authorities. The Catholic Church awaits the judgment of intelligent readers, as it ever has been and ever shall be the subject of hatred and misconstruction by vulger readers.

They will find Dr. Jas. J. Walsh's "The Thirteenth, The Greatest Century" and Cardinal Gibbon's "Faith of Our Fathers" and other standard Catholic writers awaiting as they do in all the best libraries of our country, the gratitude of common enlightment, as they shall also endure the sneers of the vulgar.

The Catholic Church on earth is made up of men, not angels. From Pope to peasant they are human in their weaknesses. That the human element within her, has, it is true, alas, but too often brought shame upon her, is honest Catholic history. Yes, the Mother Church has suffered enough to bring destruction upon any merely human institution. That she still survives, that she lifts her head and looks the world in the face with courage for every new onslaught of minds or hearts, is but the confidence born of her Divine Founder. "Behold," says He, "the gates of hell shall not prevail against you." How well she can afford to welcome honest contest, how supreme her contempt for vileness.

ALBERT F. LA ROCK.
459 West Sixth street.

Editor, Plainfield Daily Press:

Although no longer a resident of Plainfield, I left there so recently that I may be pardoned my intrusion upon this occasion.

Mr. Cruickshank makes some misstatements which need rectifying. In the first place, celibacy is **not a dogma** of the Catholic Church, but "an obligatory law imposed with a view to the dignity and duties of the priesthood." Jesus Christ Himself was a virgin, born of a virgin (St Luke, Chap. I) and in many instances He commands that state. (See Matt. XIX, 11-13 ver.) And there are many proofs that its practise is derived from the very foundation of Christianity, notwithstanding Mr. Cruickshank to the contrary, who quoted a few texts from St. Paul and overlooked some others. For instance, the first epistle to the Corinthians, Chap. VII, 6, 9, 27, 37, 37, 40 verses, particularly ver. 32, 33, 35.

To quote another source, "The Question Box," that wonderfully enlightening book on Catholic doctrine by the eminent Paulist, Father Conway: "Celibacy originated by Christ's appointment and flows naturally out of the Christian sense of the dignity of the priesthood; and voluntarily entered upon in Apostolic times, it became the law for the Western Church in the beginning of the fourth century. Pope Gregory VII in the Roman synod of 1074, merely revived the old laws and enforced their observance under the severest penalties."

After all, why all this acrimonious religious discussion? If any one really wants to knew the true doctrines of Catholicity he will not go to the "Menace" for them, a paper which surely by its very insinuations and want of real charity, condemns itself.

Really true Christian Catholics, whether pope, priest or lay-man, need no apologies for their lives which are the embodiment of the highest ideals of American manhood and womanhood, and all the "Menaces" in the world cannot detract one iota from the purity and beauty of these lives which are shining examples to their fellow men. Therefore, it behooves us all to be charitable, for to quote St. Paul once more (1st to the Cor. Chap. VIII, 1-13 ver.), "Charity is patient, is kind; charity envieth not, dealeth not perversely; is not puffed up.

"Is not ambitious, seeketh not her own, is not provoked to anger, thinketh no evil;

"Rejoiceth not in iniquity, but rejoiceth with the truth.

"Beareth all things, believeth all things, hopeth all things, **endureth all things.** We see now through a glass darkly; but then face to face. Now I know in part but then I shall know even as I am known.

"And now there remain faith hope and charity: these three, **but the greatest of these is charity.**"

GERTRUDE BRODHEAD.
Scranton, Pa., Feb. 20, 1914.

Editor, Plainfield Daily Press:

Will you kindly allow me to correct a statement made in your editorial column of Wednesday, in regard to the "penny lunches." It is "the committee, having the matter in charge, has gone a step further now, and is giving a bowl of soup each noon to many young people who have no pennies to pay for it." I do not know who is responsible for this statement, for it gives an entirely wrong impression.

The luncheon committee in this town, as well as in New York and other cities where these lunches are served, is strongly opposed to the giving of free lunches. We do not consider that we are running a charity, nor do we wish to pauperize the children, as people who oppose this work are apt to accuse us of; so I felt that in justice to the luncheon committee, and the Plainfield Association of Mothers, I must make the following explanation:

Three or four children, by clearing the tables, wiping dishes, and if necessary, helping at the penny table, are allowed to earn their lunches, thus paying for what they receive by their services.

Some kind people, at different times, have given money to buy a daily lunch for some needy children. Miss Griffin investigates the cases and the children are given the penny and come and buy their bowl of soup just like the other children. No one knows, or is supposed to know, whether the child brings his penny from home or receives it at school.

This whole matter lies with Miss Griffin, and the committee has nothing whatever to do with it. I am sure Miss Griffin would be very glad to have money for this purpose, but the **great need** of the committee is for funds to carry on the whole work in general.

KATRINA J. S. PENN,
Chairman.

JACK LONDON, AUTHOR OF

The Abysmal Brute

Life among two fisted men is Jack London's text, and he sticks to it.

He tells of existence and of men as he has found them—from the Bering sea to the south sea islands.

The experiences of his characters have been his own. That is what makes them real men.

Add to his contact with life and his capacity of keeping vivid impressions of it a power to make his readers feel with him and you catch hold of the secret of his great power over his readers.

Few living men equal London in "getting down to facts." He has the ability of making the word fit the scene, of telling a story in a phrase of revealing a life in a chapter.

When you finish a London story you have lived with the characters. They are not men and women of straw, set up to fill out an idle hour.

They are living, breathing, feeling, suffering, triumphant human beings.

Jack London is only thirty-eight years old. In twenty years he has crowded more real life than most men do in a long lifetime.

He left college to go to the Klondike, and his farewell to book schools was permanent. Since then he has learned his lessons before the mast, in Japan, seal hunting in the arctic, tramping through the United States and Canada and as a war correspondent in the Russo-Japanese war.

Thousands of men and women have heard him lecture and have felt as they heard his strong, sincere voice that they were listening to a real man among men.

In "The Abysmal Brute" he has chosen a novel theme and handled it with an art that holds the reader's interest from first word to "finis."

This Newspaper Has Succeeded In Securing the Serial Rights of Jack London's New Story, and It Will Be Published Soon

Read "The Abysmal Brute"

THE

APPLEGATE QUALITY COUNTS

Nothing but the best in this market at all times.

Special For Saturday

Best Creamery Butter, Gude's Royal Prints, lb	35c
Strictly Fresh Eggs, dozen	38c
Prime Rib Roast, best cut	23c
Rib Roast, blade cut, lb	17c
Oven Roast, lb	17c
Rump Corned Beef, lb	20c
Sweetcorn or Monmouth Bacon, by strip, lb	23c
Swift's Premium Hams, lb	20c
Sirloin Steak, lb	25c
Hindquarters Mutton, lb	17c
Loin Pork, lb	20c
Stewing Chickens, lb	18c
Link Sausage, lb	20c
Sausage, own make, lb	20c
Plate Beef, lb	10c

Clifford L. Applegate

164 E. Front St. Tel. 1110. Opp. Woodhull & Martins

MISS DAY BRIDE OF THELESPHORE PARENT

Miss Elizabeth Day, daughter of Frank Day, of 435 West Fourth street, and Thelesphore Parent, of this city, were married yesterday afternoon at 5 o'clock, at St. Mary's church. Father Bernard M. Bogan, officiated. The groom was attended by his brother, Jules Parent, and the bride by her sister, Miss May Day. The bride wore a handsome blue traveling suit and carried a white prayer book. Her bridesmaid wore a green costume and carried a bouquet of white roses. The couple were given a wedding supper after the ceremony at the home of the bride's father and later left for Atlantic City on their honeymoon. They will live in a house which the groom has built on Manson place, upon their return.

MISS BUXTON'S FUNERAL.

The funeral of Miss Matilda Buxton, eldest daughter of the late Captain C. S. Buxton, R. A., will be held on Saturday afternoon at 2:30 o'clock, at her residence, 452 West Sixth street. Burial will be in Evergreen cemetery.

CONTRADICTS SUFFRAGISTS STATEMENT ABOUT ASSEMBLY

Mrs. Lillian F. Feickert, speaking for the suffrage legislative committee, sent the following to this office today: "Contradict absolutely statement 'suffragist criticizing Assembly.' Legislative committee sincerely appreciate quick action of Assembly and attitude of Majority Leader Branegan and Speaker Beekman. Nothing has been left undone or delayed in any way. Perfectly satisfied with progress in Senate and know resolution will pass there by a big majority. Any statement to the contrary unauthorized and untrue."

FUNERAL OF JOHN JONES.

The funeral of John Jones, colored, a former resident of this city, was held at St. James A. M. E. church, in Newark, yesterday afternoon. Rev. E. B. Maynard, of Plainfield, assistant pastor of Mt. Zion church, of this city, was in charge. Rev. William H. Hicks, pastor of Mt. Zion A. M. E. church, made the opening prayer. Rev. A. A. Collins, pastor of St. James church, read the Scripture lesson. Burial was in Bloomfield cemetery. The pall-bearers were William Hubank, R. P. Tolar, Joseph Queeman and John Scott.

PAMPHLET BY SAUNDERS.

A careful synopsis and analysis of the various aspects of the anti-trust legislation which has so recently engaged the attention of Congress as well as business men from one end of the country to the other, has been published in pamphlet form, under the title of 'Reveries of a Business Man.'" Former Mayor W. L. Saunders, of the borough, is the author.

Among the sub-topics, which are discussed in a masterly way, are "The Sherman Law," "A Trade Commission," "Interlocking Directorates," "The Trust Form of Organization," and "Holding Companies."

NORTH AND SOUTH POLE.

Owing to the failure of the street department to remove huge piles of snow from in front of the stationery store of William H. Olmstead, on Watchung avenue, that enterprising merchant has placed an American flag on top of each peak which he, as well as his customers, facetiously refer to as the North and South Poles.

Members of the Church of the Heavenly Rest held a reception in the parish house last night, and a program of music and games supplied entertainment for a large number of people. It was decided to repeat the reception next Tuesday evening.

—Advertise in the Daily Press.

THE "STOLEN AUTO EDITOR" LANDS ANOTHER GOOD STORY

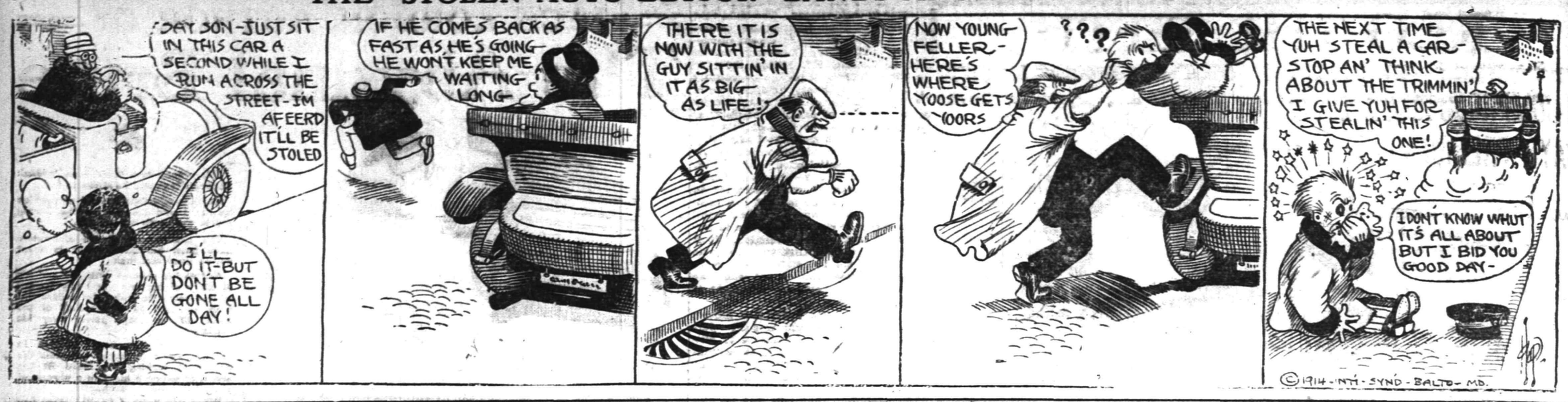

IN THE SPORTING SPOTLIGHT

GREAT DISPLAY OF MOTOR CARS

Newark's Seventh Annual Show Will Open Tomorrow Night in Armory.

SOME GREAT EXHIBITS

Cars Entered Include American and Foreign Manufacturers—Vehicles of Every Size—Some of the Advantages the Show Has to Offer.

Greater in size, completeness and brilliancy than any of its predecessors, Newark's seventh annual automobile show will be opened in the First Regiment Armory, Sussex avenue, Hudson and Jay streets, at 8 o'clock tomorrow night. State Motor Vehicle Commissioner Job H. Lippincott will press the button to turn on the flood of electric lights that will mark the formal opening of the show and the refulgence of their beams will be reflected by the highly polished bodies of one of the greatest displays of motor cars and trucks ever seen in this State, and one that will take rank with the best in the country.

Every available foot of room in the huge armory, which is the largest in the State, has been contracted for. More than forty different makes of passenger cars, eighteen different makes of commercial vehicles, and close to half a hundred exhibitions in the accessory department will be on display. The estimated aggregate value of the exhibits has been placed at $1,000,000, and the show has been called Newark's Million Dollar Exhibition. Some of the booths will display only standard models, while others have contracted for several spaces so that they may be able to show entire lines, from the runabout to the stately limousine. There will be cars to meet every purse, from the little Saxon, selling at $395 to the luxuriously upholstered and magnificently equipped Pierce-Arrow enclosed cars that sell for six and seven thousand dollars each. And there will be a host of medium priced models between these two limitations.

Then there are the cycle cars, the latest recruits to motordom. Several different makes of these are promised, and with Jersey's famous roadbeds, quite a business should be developed for these little brothers of the auto. There is much curiosity over the cycle cars, and it is safe to say that they will attract as much attention as the larger models.

The entire west side of the armory has been set aside for the housing of the commercial vehicles. The demand for space in this section of the show was so great that the management found it necessary to change its plans at the last moment, and provide additional room for the display of the business vehicles. The fact that the pleasure cars and commercial vehicles are shown under one roof and at the same time, makes the Newark show of especial interest to the Jersey business man. He can take his wife and family, and after looking over the passenger car displays, will be able to hie himself to the west side of the building and look over the power-propelled wagons and trucks, get his information about costs of transportation, depreciation, upkeep, etc., and do it all in the one trip. Small wagons, suitable for the corner store grocer, department store delivery wagons, trucks from one to ten-ton capacity, tractors and trailers, two-wheel and four-wheel drives, fire engines, self-dumping coal wagons, ambulances, and a host of other models will be spread out for inspection.

Among the different makes that will be on display in both the pleasure car and commercial sections are the following:

Passenger cars—Marmon, National, Krit, Reo, Velie, Briscoe, Hudson, Jeffery, Studebaker, Hupmobile, Abbott-Detroit, Maxwell, Regal, Pathfinder, Havers, Pierce-Arrow, S. G. V., Simplex, Oakland, Haynes, Buick, Chalmers, Saxon, Kline Kar, Winton, Cole, Stevens-Duryea, Cadillac, Peerless, Overland, Willys-Knight, Oldsmobile, Grant, Pullman, Mitchell, Paige, and half a dozen more still to be nominated. The Imp, Mercury, Scripps-Booth and Le Vigne cycle cars will also be shown.

Commercial vehicles—Buick, Walter, Morton, Peerless, Overland, Adams, Velie, Pierce-Arrow Koehler, Selden, Reo, Stewart, Garford, Willys Utility.

The fact that Newark is the metropolis of New Jersey, where there are vast manufacturing establishments centered, and in addition draws on the wealthy suburban population of more than two million people in the Oranges, Montclair, Chatham, Madison, Summit, Bernardsville, Nutley and Elizabeth, makes the Newark show particularly attractive for the man who has cars to sell. Then, too, there is the dealer with State rights, who is anxious to make sub-agency connections, and for the latter purpose the Newark show is ideal. While many Jerseymen attend the big show in the metropolis, it is generally with the view of making a merely cursory examination of the cars displayed, and getting advance information, catalogues and other data. These are mulled over pending the arrival of the Newark show, and then the enthusiast is ready to place his order with his own local dealer, where he will be assured of prompt and efficient service should it be needed from time to time.

Manager Horace A. Bonnell is particularly optimistic about this year's show. The advance indications point to a record-breaking attendance, similar to what has been experienced by all of the other shows held this year. He has just returned from a trip through the West, after attending the Chicago show, and says that everybody is talking "good business" out there, and that those who are in a position to know predict that there will even be a shortage of cars this season if the present heavy demand keeps up.

The Newark show is being held under the management of the New Jersey Automobile Exhibition Company, which is made up of the dealers in this section of the State. The entertainment committee has outdone itself this year in providing features for the show. There will be "something doing" every night. In addition to the formal opening address by the State Motor Vehicle Commissioner, men prominent in the city's and State's official and social circles will be the guests of the management during the week. On Monday, on account of the celebration of Washington's Birthday, a special musical program of patriotic airs will be staged for both the afternoon and evening session. Tuesday will be club night. All of the automobile clubs in the northern part of the State have been invited to be present, and it is estimated that no less than five thousand of these will be in attendance, in addition to the regular visitors to the show. Governor's night will be on Wednesday, when Governor Fielder and his staff have been invited to be present. This night has generally been known as Society Night, and it is expected that the social set of Newark and its environs will be out in force. Gold lace and handsome gowns make a pleasing picture, and with the display of beautiful cars as a background the sight should be one long to be remembered.

Commercial Car Night has been set for Thursday. Special invitations have been extended to the business men of the State to attend the show that night. In addition, as a mark of appreciation for the good work that has been done for the industry by the New York Motor Truck Club, the members of that organization have been invited to attend in a body. As the New York truck show was passed up this year, the Newark display will be the only exhibition of commercial vehicles to be held in the metropolitan district this winter.

Mayor Jacob Haussling will be the guest of the management on Friday night, and will act as host to the Mayors of the Oranges, Irvington, Montclair, Bloomfield, Harrison, Belleville, Kearny, West Hudson, Elizabeth and other surrounding towns. Headquarters will be established in the smoking room at the north end of the main floor.

Something absolutely novel in the way of musical features has been arranged. It will be orchestral in character, and will be furnished by the Bostonia Women's Orchestra, under the leadership of Miss Belle Y. Renfrew, who will also have charge of the concerts that are to be given at Asbury Park during the coming summer. Miss Mae Sutton, of New York, a soprano soloist who is well-known in metropolitan musical circles, will appear at both the afternoon and evening sessions. The program which will be different for each day, has been selected with great and varied taste, with a liberal sprinkling of popular classics with songs and musical hits of the day. The entertainment committee in making its selection of the music, were compelled to decide between orchestral and band concerts. "We talk cars, sell cars, show cars, and of course the cars are the thing at the show," said the members of the committee. "If we can do this to the strains of an efficient orchestra which merely suggests itself and never intrudes, we have gone a long way toward adding to the real pleasure of a spectacular but, after all, strictly practical function." Many of the elite of this vicinity run in frequently for an afternoon to enjoy the concerts, and the entire balcony has been reserved for their comfort and convenience. The decorations, which will be in gold and white, of the Louis XVI period, will surpass anything that has been seen at previous shows, which is saying a great deal, for Newark has gained an enviable reputation for having the most beautiful of any of the leading motoring displays. As a fact, many of the minor shows held throughout the country have copied their decorating schemes from those first made successful here. The piece de resistance of this year's show will be an immense electrical fountain, located in the center of the main floor. Vari-colored electric lights will be reflected on the splashing waters, while goldfish will disport themselves in the palm-fringed pool below.

The Newark show is one of the few affairs of that kind that have not been marred by complaints, and much of their success in this respect has been due to the fact that the manager and his assistants, as well as the members of the various committees handling the affair, are all experienced showmen. The general manager of the show is Horace A. Bonnell, who has been chief executive at all of the local shows ever since hey were worthy of the name. Mr. Bonnell is a national figure in automobiling circles, and the local dealers are particularly fortunate in having a man of his calibre at the helm. Much of the detail work of the show is handled by the assistant manager, Claude E. Holgate, executive manager of the New Jersey Automobile Trade Association, and long prominent in Jersey's motoring circles.

The members of the various committees are:

Space—C. Louis FitzGerald, chairman; J. W. Mason, George H. Smith, Inglis M. Uppercu, George Blakeslee, R. B. Mann, George D. Thayer and Joseph C. Bell.

Press, Program and Advertising—H. A. Bonnell, Leonard B. Zusi and J. W. Mason.

Decorations—E. A. Greene, E. G. Langhorne, A. H. Humphreville, A. J. M. Edwards.

Finance—R. A. Greene, Inglis M. Uppercu and Walter H. Ellis.

Entertainment—Joseph H. Wood, chairman; George Blakeslee, George Eveland, George D. Thayer, David Oakes, John B. Taft, Frederick W. Dunham, H. D. Ogden and Clarence R. Schuyler.

—J. Purvis, Lincoln, supplies the Daily subscribers.

SILK CITY PINNERS LOST TWO OUT OF THE SERIES

ELKS' LEAGUE RECORD.

	W.	L.	H. S.
Newark	34	14	1050
New Brunswick	31	17	1051
Paterson	31	20	1011
Jersey City	30	21	1019
Hoboken	26	22	1032
Elizabeth	24	24	1057
New York	24	27	1098
Plainfield	20	25	1029
Rahway	15	33	950
Orange	8	40	965

The New York Elks took two out of the three games rolled with the Paterson pinners last night.

The score:

NEW YORK.

L. Westphal	203	163	183
A. Westphal	200	157	207
McGuire	184	176	113
Engelking	158	178	167
Starr	200	219	153
	945	893	822

PATERSON.

Roth	179	155	167
O'Gorman	179	146	199
Curtis	193	189	174
Romary	200	168	155
Taylor	164	169	191
	915	818	877

NEW BRUNSWICK TEAM EVENED UP THE SERIES

In a fast and well played game the New Brunswick Y. M. H. A. defeated the Plainfield Y. M. H. A. on the borough court last night, by the score of 34-30. For the local association Hirsch led in the scoring line, caging five field goals and one foul, while Polinsky starred for New Brunswick, making over half his team's points. Abrams, the N. P. H. S. guard, playing with the Plainfield Y. M. H. A., put up a great exhibition at guard, holding his man to two baskets, while he was getting three himself.

The score:

N. B. Y. M. H. A.

	G.	F.	P.
Freedman, f	3	0	6
Spritzer, f	2	2	6
Polinsky, c	8	3	19
Solomin, g	0	0	0
Pear, g	0	0	0
Freedman, J., g	1	0	2
	14	5	33

P. Y. M. H. A.

	G.	F.	P.
Rosenson, f	2	5	9
Cantor, f	1	0	2
Hochberger, f	1	0	2
Hirsch, c	5	1	11
Abrams, g	3	0	6
Berse, g	0	0	0
Guno, g	0	0	0
	12	6	30

Summary: Referee, McNamee, timers, Vaughn, Mutnick; times of halves, 20 mins.

Score by periods:

P. Y. M. H. A.	6	24—30
N. B. Y. M. H. A.	12	21—33

PARISH HOUSE TOURNAMENT NOW DRAWING TO A FINISH

The Scotch Plains Parish House bowling tournament is rapidly drawing to a close and Supervisor Batterson issued the following standings today for the players who will wind up their work Monday night:

	W.	L.
MacCauley	7	2
Hatfield	7	3
E. Hand	9	5
Weldon	8	5
Ward	5	1
Rhinehardt	7	6
Guest	5	7
Jahn	2	5
F. Hand	2	8
Goodwin	0	7

MacCauley holds the high score record with a mark of 224 and also the high individual average with a record of 168.

NORTH PLAINFIELD HIGH SCHOOL WINS THE INTERSCH OLASTIC CHAMPIONSHIP

North Plainfield High School basketball players copped the third and final handle on the Abrams trophy offered for the Interscholastic League basketball championship by defeating Plainfield High School with a score that was twenty-three parts victory and six parts opposition, in the Y. M. C. A. gym yesterday afternoon. Returning to the form that won the initial game for them, the boroughites put up an article of basketball that was practically unbeatable and the Plainfielders were completely outclassed in every department of the game.

The winner's score of 23 to 6 was totaled up by superior passing, clever guarding and accurate shooting, and after the issue once get well under way the Plainfielders never had a chance to cop the victory and all that went with it. Playing before a gallery of enthusiasts such as never before packed the association gym the players were noticeably under a severe strain and during the first three minutes of fighting neither side scored.

The fact that the boroughites held the Plainfielders to a pair of field goals and that the locals could make good on but two out of their many penalty throws is considered remarkable. Close guarding on the part of Abrams and Burner featured the boroughites' defensive play, while Dunning and Love contributed to the offensive work in brilliant style. Van Mater, although he got no goals, played a wonderful defensive game. Unlike the previous contest when the Plainfield guards were left uncovered, this issue was an exhibition of tight guarding and little shooting.

North Plainfield set the pace from the start and the Plainfielders were contented to lag as close as possible in the rear. Many "hard luck" shots were credited to the locals and Peacock and Hetfield had considerable trouble in getting the ball into the air.

While every man on the losing side fought tooth and nail for victory their efforts were practically futile as far as keeping the score close was concerned. The P. H. S. guards clung like leeches and the boroughites made many a phenomenal shot. In the second half the Plainfield team changed its forwards, ending in a small and untried substitute, but this put new life in the aggregation and for a time the team took on a scrappy aspect.

The contest was remarkably clean for one with so much at stake and the fouls that were called were of the unintentional nature. Both sides were weak on cashing the one point scores and few were made during the contest.

The score:

N. P. H. S.

	G.	F.	P.
Love, f	1	9	11
Van Mater, f	0	0	0
Dunning, c	3	0	6
Burner, g	1	0	2
Abrams, g	2	0	4
	10	3	23

P. H. S.

	G.	F.	P.
Snyder, f	0	0	0
Hetfield, f	1	0	2
Gavett, c	0	0	0
Peacock, g	0	1	1
Rosenson, g	1	0	2
McNamee, f	0	1	1
	2	2	6

Summary: Referee, McNamee; umpire, Martin; time of halves, 17-20 in.

Score by periods

N. P. H. S.	10	13—23
P. H. S.	2	4—6

VICTORS CELEBRATE BASKETBALL TRIUMPH

Many Borough Students Make Merry Over Interscholastic Title Match.

What it meant to the members of the North Plainfield High School varsity team to win the interscholastic championship was shown last night when a crowd of enthusiasts celebrated. The start was made from the Somerset School and the first stop was made at Collier's store on Front street, where the coach was given an ovation. Abrams' Store, The Ritz and the Y. M. C. A. were invaded and cheers were given at each.

The march was then resumed for Plainfield High School, but a stop was made at Park and North avenues long enough for the entire score to be counted. The city school building was bombarded and the large placard on which the score was placed was left stuck in the front door.

They returned to The Ritz, where there were speeches by members of the team and the school song was sung. The affair was under the direction of Manager Dacios Van Mater, who was assisted by other members of the team.

ORANGE ELKS MAY BE SUSPENDED AT ONCE

The Orange team, of the Elks' Bowling League, which was scheduled to meet the New Brunswick Elks on the latter's alleys, last night, failed put in appearance. The Brunswicks rolled and will put the matter before the league officials for disposition, putting in a formal claim for three victories.

—Daily Press want ads bring results.

—Advertise in the Daily Press. It brings results.

YOUNG GEORGE WASHINGTON got into mischief destroying his father's orchard with his little hatchet, because he wasn't provided with the sports that a healthy boy loves to indulge in. If he had had one of the speedy **Reading Standard or Hudson bicycles** he would have been spinning over the road as you should be by Washington's Birthday, by securing a **Reading Standard or Hudson Wheel at**

LEO ZEISEL

Bicycles, Sundries, Musical Instruments and Sporting Goods. Temporary at 328 W. Front St. Permanent Headquarters after March 1st, 222 W. Front St., Next Door to Proctor's.

LOCAL CHAMPIONS STILL UNSATISFIED

N. P. H. S. Team Now Wants the Somerset County Title and Will Play Tomorrow.

The North Plainfield High School basketball team will go after another championship tomorrow afternoon, when it invades Bernardsville to play for the county title with the High School team of that place. Manager VanMater has chartered two large sleds and a big crowd of rooters will make the trip and cheer the local team on to another title.

The Bernardsville team expects to give the boroughites a hard fight. If the locals win tomorrow they will have repeated the feat that the team of 1912 accomplished, that of winning two championships in one season. Herman Abrams will be out of the lineup in tomorrow's game and Newkirk will be put in his place.

HELD DEMONSTRATION.

In connection with the Washington's Birthday exercises held in the auditorium of the North Plainfield High School this morning, the members of the basketball team and their fellow students gave a wild demonstration to celebrate the interscholastic victory of yesterday afternoon.

P. H. S. WILL PLAY Y. M. C. A.

The Plainfield High School basketball team will play the local Y. M. C. A. quintet on the latter's floor tomorrow night. Changes will be made in both teams.

LAST OF THE SHOGUNS.

Holder of a Once Powerful Office In Japan Buried With Funereal Pomp.

Prince Tokugawa, last of the Japanese shoguns, has been carried to his final resting place with all the pomp and ceremony of old Japan. This marks the passing of what was once the real power behind the throne in Japan. In fact, the shogunate was for some time the de facto ruling power in the country. Originally the title signified the general commanding each of

Photo by American Press Association

FUNERAL OF PRINCE TOKUGAWA.

the four divisions of the empire in early times. In 1192 Yordomo was made the chief shogun and became the virtual ruler of the land and laid the foundation of the feudal system in Japan.

In the hands of the Tokugawa family the shogunate acquired still greater power and the mikado became a mere shadow. The shogun was sometimes known to foreigners as the tycoon. After existing for nearly 700 years the office of shogun was finally abolished in 1868. Prince Tokugawa was the last holder of a title now extinct.

—Jacob Gernert, newsdealers, Somerville, sells the Daily Press or will deliver it to your home each day.

NO COMPROMISE, SAYS PRESIDENT

Wilson Firm on Panama Toll Question.

WILL INSIST ON REPEAL.

Leaders Want a Message—Underwood Will Not Oppose—Chief Executive Talks With Members of Both Houses and Receives Assurances of Support.

Washington, Feb. 20.—President Wilson let it be known that he is confident the free tolls provision of the Panama canal act will be repealed at this session of congress.

This confidence on his part has resulted from a series of conferences with house and senate leaders. Among the men with whom the president conferred were Senator Kern, the majority leader of the senate; Chairman Henry of the house rules committee, Chairman Simmons of the senate finance committee and Chairman Overman of the senate rules committee.

It was evident from things the president said to callers that he will insist upon the outright repeal of the objectionable provisions and will refuse any compromise that may be evolved with a view of retaining the free tolls provision for American coastwise vessels.

This became known when the president's attention was called to a compromise plan which has been suggested among the house members. This provided for the extension of the privilege of free passage to coastwise vessels of all nations—in other words, to Canadian vessels plying between the east and west coasts of Canada and to the South American countries whose ships might come under the provision.

Leaders Want Message.

House leaders desire some announcement or message to congress from the president before reversing themselves on the tolls question, so as to be able to make clear to constituents that international circumstances had required a change.

Representative Underwood, it is understood, while still believing in tolls exemption, will not organize any opposition to the president.

Representative Palmer, chairman of the Democratic caucus, said that, while he had voted against exemption, he would work actively for its repeal.

Henry Offers Assistance.

Chairman Henry of the house rules committee went to the White House and offered the president his help to expedite both the tolls question and trust bills.

He said he believed both house and senate would repeal the exemption clause within sixty days, and he expected the trust bills to be out of the house within a month.

Senators Simmons and Overman talked with the president and, although both voted for the exemption, they said they would change their positions, because they believed our foreign policy required it. Senator Shively of Indiana took the same stand.

FOR BIGGER COMMERCE BOARD

Kenyon Bill In Senate Provides For Sixteen Members.

Washington, Feb. 20.—Senator Kenyon introduced in the senate a bill to reorganize and enlarge the interstate commerce commission.

The bill increases the number of commissioners from seven to sixteen. It proposes to retain the present members and to extend their terms and authorizes the president to appoint nine additional commissioners.

The Kenyon measure divides the country into five divisions for the purpose of administering the interstate commerce act. It provides that the central headquarters shall be at Chicago instead of in Washington. Three commissioners are to be appointed from each division, but are not to be assigned to work in the respective division from which they are chosen.

This distribution of the personnel of the proposed commission will provide for fifteen members of the commission. The sixteenth member, who is to be chairman, will be appointed from the country at large.

TAFT SPEAKS IN BOSTON.

Senator Oliver Guest of Honor at City Club Luncheon.

Boston, Feb. 20.—Senator George T. Oliver of Pennsylvania was the guest of honor at a luncheon of the Boston City club. The speakers included former President Taft, Congressman Caleb Powers of Kentucky, former Governor Curtis Guild, former Governor John D. Long and Mayor Curley.

WEATHER EVERYWHERE.

Observations of the United States weather bureau taken at 8 p. m. yesterday follow:

	Temp.	Weather.
Albany	22	Cloudy
Atlantic City	32	Rain
Boston	26	Snow
Buffalo	16	Clear
Chicago	28	Cloudy
New Orleans	68	Clear
St. Louis	28	Clear
New York	28	Snow
Washington	36	Rain

THE DAILY PRESS IN SOMERVILLE will be found on sale or delivered to any address every afternoon after 4:30 by Bacon Gernert, the Main street newsdealer and stationer.

—At Westfield, C. F. Wittke has the Daily Press on sale each day.

ALL ABOARD FOR AERO EXPRESS ACROSS OCEAN, ROUND THE WORLD

Rodman Wanamaker Flight Will Have Vital Bearing on Exposition Race.

Experts Differ on Chances of Success In Winging Way Over Atlantic.

THE greatest conquests in the history of aviation are to be undertaken this year and next. Topping the ambitious aerial program are the transatlantic flight, which will be attempted in the early summer, probably in June, in a 200 horsepower flying boat paid for by Rodman Wanamaker of Philadelphia and designed by Glenn H. Curtiss, and the ninety day race around the world in May, 1915, under the auspices of the Panama-Pacific exposition to be held next year in San Francisco.

In connection with the forthcoming Anglo-American exhibition in London a prize of $5,000, together with a trophy, is offered by Mrs. Woodhull Martin, on behalf of the Women's Aerial league, to the first aviator flying across the Atlantic.

The competition is open to aviators of all nations. There are no restrictions regarding the type of flying machine.

The Wanamaker-Curtiss flight from Newfoundland to the Irish coast—1,900 miles—is to be essayed by an English army officer and a United States navy flier.

To Fly 10,000 Feet High.

The flying boat is expected to make the trip at an altitude of 10,000 feet in sixteen hours or less.

The attempt to cross the ocean will

Photo by American Press Association.

JULES VEDRINES, WHO FLEW FROM PARIS TO CAIRO, EGYPT.

be under the auspices of the Aero Club of America.

The flight will be made "in the cause of science and in the interest of world peace," says Mr. Wanamaker. "The crossing of the Atlantic in one flight of an air craft is to my mind as important to aerial navigation as was the voyage of Columbus to transportation by water. Once the Atlantic is crossed in a single flight of an airship there will soon follow regular transatlantic trips and a fixed, safe transatlantic passenger air line."

Although the purpose of the flight as announced by Mr. Wanamaker has nothing to do with prize winning, the air voyagers, if successful, will win the Lord Northcliffe prize of $50,000.

Lieutenant Porte, a skillful English flier, was one of the first to be taken into the secret, and it is understood that he will be one of the fliers. He has been practicing with one of the Curtiss flying boats for several months on the English channel. One of the United States navy officers mentioned as the possible companion for Lieutenant Porte is Lieutenant John H. Towers, who holds the world's hydroaeroplane distance and duration record with a nonstop over water flight of 392 miles in six hours and ten minutes.

The machine for the over ocean flight will be known as the Rodman Wanamaker transatlantic flier and will resemble a very large Curtiss flying boat. A tractor screw in front of the machine will be used instead of the usual propeller.

Will Float if It Drops.

The hull is torpedo shaped and almost entirely inclosed, so that in case of accident it will float without swamping for days. The motor will be installed in the bow and will be readily accessible to the operators, who will be able to make adjustments during the flight. All the controls will be in duplicate so that the machine may be handled by both men in unison or by either one.

There is a theory that during the summer months a steady wind prevails in the North Atlantic, blowing about forty-five miles an hour from Newfoundland toward Ireland. With the aid of this wind it is estimated that the airship will make 100 miles an hour and negotiate the distance in sixteen hours, or between dawn and dusk of a long summer day of the north latitudes.

On paper the time required will be nine and a half hours, several hours less than the announced estimate, yet to provide against chance of failure to find the estimated wind velocity the fuel supply to be carried will be based on the requirements for making the entire distance at the actual flying speed of the machine.

That is, there will be enough gasolene aboard to fly the machine at sixty miles an hour for more than thirty hours.

Wireless For Fliers.

Soon after leaving the coast of Newfoundland the fliers will be in the regular track of Atlantic liners, and it is thought that they will at no time be out of sight of vessels. If the motor should stop at the 10,000 foot level the machine will have a gliding radius of fifteen miles in any direction. A wire-

CAPTAIN BATSON AND HIS FLYING BOAT.

less telegraph will be carried which will put the fliers in touch with any liner within 100 miles.

One of the men will fly the boat while the other attends to the navigation. It will scarcely be necessary for the navigating officer to look over the side of the cockpit in the flight between the two continents, so complete will be the equipment to tell the altitude, angle of flight, speed, direction and position.

Both the governments of Great Britain and the United States will be asked to send vessels to various points on the course. The navigator of the air craft will be furnished with a chart showing the location of these vessels and the approximate location of every transatlantic liner. It is also proposed to make the flight a yachting event in which the owners of private yachts will view the flight from midocean.

"The chances for success are about nine out of ten," Mr. Curtiss told Mr. Wanamaker. "It is largely a question of mathematics and money."

Can Man Fly Across Ocean?

The flight across the Atlantic is conceded to be the most difficult part of the aero race around the world.

Aviators have demonstrated the practicability of every stage of the trip excepting the flight over the Atlantic ocean. Atwood flew from Chicago to New York. Another airman flew from New York to the Pacific coast. In Europe a remarkable trip was made from Paris to Warsaw and return by Brindejonc de Moulinais, while Jules Vedrines flew from Paris to Cairo. A flight was made from Florida to Havana and a flight has been made across the Mediterranean by Garros.

The question of a flight across the Atlantic has been discussed by De Moulinais and by Roland Garros, both of whom are expected to try it. Vedrines also plans to make the flight. Orville Wright thinks that the feat can be accomplished.

While many experts are skeptical as to the success of the undertaking, Henry P. Woodhouse, managing editor of Flying, says that all the American aeroplane constructors believe the flight possible and will undertake the construction of transatlantic fliers on order.

"The difficulties of the trip," says Mr. Woodhouse, "so far as the flying part goes, are three—mountains, deserts and oceans. Aviators have flown back and forth many times over every high range of mountains in Europe. Vedrines declares that he found on his flight to Cairo that the desert was ideal flying ground, and Garros has twice crossed the Mediterranean."

Cortlandt Field Bishop, first vice president of the Aero Club of America and first vice president of the International Aeronautical federation, is confident that the race of motor driven air craft as planned by the directors of the Panama-Pacific exposition will be a success.

Mr. Bishop recently returned from abroad, where he witnessed many aviation events. What he saw there inclines him to the belief that nothing is too big for the aviators to accomplish today.

Alfred J. Moisant and aviators associated with him are of the opinion that a 200 horsepower motor is not powerful enough to propel an airship across the Atlantic. They assert that 500 horsepower is necessary.

Doubt Trip Possible Now.

English air men are inclined to regard an aeroplane trip around the world unfeasible in the present stage of aerial development. It is pointed out that in order to cover the distance in the stipulated time it would be necessary to fly at the rate of more than 200 miles daily for three months.

Vedrines was five weeks in accomplishing the 3,500 miles from Paris to the Pyramids, flying an average of only 100 miles daily.

"The exhibition committee's offer," says the Daily Mail of London, "indicates remarkable confidence in the future of air craft, though there is little prospect of the feat being accomplished by the proposed date. But it is merely a question of time before an air man puts a girdle around the world."

C. C. Grey, the editor of Aeroplane, a London publication devoted to aviation, says:

"Even considering the wonderful progress in the past, I cannot see how aeroplanes can be made within twelve months' time which will do the feats required in this flight."

The president of the United States, the king of Great Britain, the president of France, the German kaiser, the emperor of Russia, the emperor of Japan and the premier of British Columbia will be asked to name an international commission consisting of commissioners from each of the countries on the route of the race. This commission will be scientific and advisory, and its duties will be to suggest the route and offer counsel on geographic, meteorologic and scientific problems.

Batson Sanguine of Victory.

Captain Matthew A. Batson, president of the Batson Air Navigation company and inventor of the Batson triple

RODMAN WANAMAKER, FINANCING TRANSATLANTIC TRIP BY AEROPLANE.

motored hydroaeroplane, has announced his intention of entering the around the world race.

"It is just the sort of trip I have had in mind all along," says Captain Batson. "I consider the transatlantic flight and that over the Rocky mountains the hardest stages of the route. The machine that can cross the Atlantic can go around the world.

"The machine that can remain in the air the longest will have advantage. I expect to win the race. It will be a great trip."

Beckwith Havens of New York who, last summer, piloted an aeroplane from Chicago to New York by way of Detroit and Buffalo, has announced his intention to enter the world encircling race. Raymond V. Morris of New Haven, Conn., has also given notice that he has begun the plans for a new machine for transatlantic flight and will enter the competition. Word received from Los Angeles is that Lincoln Beachey will be a competitor.

SHACKLETON'S NEW ROUTE.

Change Decided on After Consulting Well Known Geographers.

Sir Ernest Shackleton has decided to abandon the route originally chosen for his journey across the antarctic continent.

This decision is announced in an article in the Geographical Journal, in which he writes that he has determined not to pursue the original route inside the Victoria chain of mountains. He consulted with the president of the Royal Geographical society and other well known geographers, and is prepared to adopt their opinion that more benefit would ensue if he took another route over to the eastward of Amundsen's track or between the Beardmore glacier route and the Amundsen glacier route.

Thus the entire ground would be new.

State Statue to Phil Kearny.

With the approval of Secretary Garrison, New Jersey has arranged to erect an equestrian statue of Major General Phil Kearny over the grave of that officer in the Arlington National cemetery. It will be the first monument of that character ever erected in the cemetery, as heretofore no permit has been given for an equestrian statue.

—Advertise in The Daily Press.

—It is wiser to know what a thing ought to cost before buying it; and ad-readers usually do know this.

ADVERTISE All Your Wants, To Let, For Sale, Boards, Personals, etc., in The DAILY PRESS. 1c A WORD

The John Wanamaker Store

Formerly A. T. Stewart & Co. Broadway and Ninth, New York

Ivory Celluloid Toilet Articles

Toilet Preparations, Manicure Articles, Brushes, Soaps; Perfumes and Rubber Goods, Figure in a General Clearaway

This comprehensive sale of toiletries will take space in the Main Aisle and Main floor, Old Building and the Subway Entrance of the New Building.

Space prevents our listing every item; be assured that it includes every desirable toilet article at the most desirable prices.

Imported Ivory Celluloid at Half

An importer's samples—all good and in perfect condition—Hair brushes, mirrors, cloth brushes, hat brushes, bonnet brushes, nail buffers, shoe horns, manicure articles, glove stretchers, clocks, powder boxes, pomade boxes, shaving brushes, sewing sets, pin boxes, manicure sets.

Main Aisle, Old Building.

Toilet Preparations

Wahna skin cream, 50c, usually $1
Wahna violet face powder, 50c, regularly $1.
Wahna cream Colinette, 25c, regularly 75c.
Wahna liquid shampoo, 15c, regularly 25c.
Wahna imported bay rum, 30c, was 50c.
Peroxide of Hydrogen, 1 lb. bottle, 10c.
Rose, Jasmin, Violet extract and toilet waters, 50c, regularly $1.

Main Aisle, Old Building.

Brushes, Toilet Sundries and Manicure Articles

Hair, cloth, hat, nail and tooth brushes, manicure articles, rubber cushion back, hair brushes, combs, military brushes, rubber gloves and Pullman aprons. Prices range from 7c, reg. 10c, to $1.50, reg. $3.

Subway floor, Old Building.

$25 & $30 are Popular Suit & Dress Prices for Young Women Here

And never did $25 and $30 buy so much style, freshness and individuality. "Hardly two dresses or two suits alike" has become the slogan of the Young Women's Store.

$25 dresses are of crepe de chine with Roman-striped belt giving the effect of a vestee; crinkle crepe having black lace frills over the white ones; taffeta frocks with big flouncy white lace undersleeves, etc.

$30 dresses of taffeta with old-fashioned flowered silk girdles; soft silk with coatee bodice, Roman silk vest and net undersleeves; crepe poplin having picot-edged triple tunic; taffeta with envelope skirt, etc. Endless variety of draperies, flounces, colorings!

$25 suits have becoming short coats with tunic skirts, and are made of splendid materials in spring colorings. Checked Norfolk suits in a 1914 model, $25. Sizes 14, 16 and 18 years.

Second floor, Old Building.

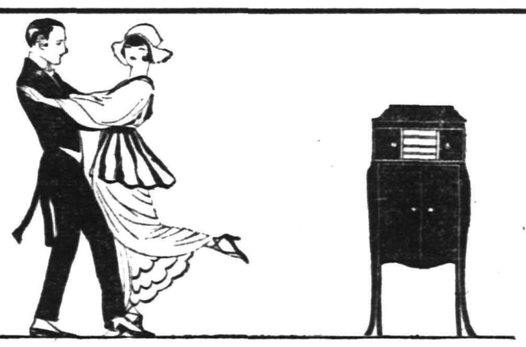

The New Dance Victrola

(Combination of Victrola and Special Cabinet)

Ideal size for home dances. It is light enough to enable you to move it from place to place.

Also it is a beautiful outfit—a fine furniture decoration in a room. The price for the combination is only $62—$2 down and $5 a month.

You may have the choice of two styles of cabinets—B-4 and B-5.

Also the latest Victrola Dance Records, including the Maxixe, the Tango, the Hesitation, the Turkey Trot, the Boston, the One-step, the Two-step.

Victrola Salons, First Gallery, New Building.

JOHN WANAMAKER, Broadway at Ninth

60,000 Novels

in the Sale of Publishers' Overstocks at 25c.

A vast enough number from which to select good reading for many a day to come.

Not cheap sale-made books, but the original publishers' editions, nicely bound in cloth, most of which were originally $1.25 or more.

Book Store, Main floor, Old Building.

Underclothes News for Saturday

According to the ground hog, there is still a month of cold weather to come, and to provide for it we have brought in a new group of warm nightgowns and petticoats.

Flannelette nightgowns, $1, in three styles, white or blue and pink stripes. Extra size, **$1.50.**

Also some **cambric nightgowns,** high-necked, either V or square, long sleeves, **$1.**

Flannelette short petticoats, 50c and **75c,** in pink or blue stripes, trimmed with scallops, hemstitching or lace.

Nainsook nightgowns, $1, lace and embroidery trimmed, **$1.50,** with the new Lorraine embroidery that looks very much like hand-embroidery. Empire nightgowns with upper part of lace and embroidery, **$1.75.** A gown at **$2.50** has an unusually pretty sleeve in a panel effect.

Princess combination of nainsook, prettily trimmed with embroidery insets and lace insertion, **$1,**—unusual for the price.

Corset covers in an extensive variety, **50c, 75c** and **$1.**

Combinations in many styles, **$1, $1.50** up to **$3.**

Petticoats, for sports wear, or elaborately trimmed, **$1, $1.50, $1.75** up to **$3.85.**

Third floor, Old Building.

100 Students' Long-Trouser Suits

of specially selected and tailored materials, in fancy cassimere and cheviots, in light and dark colors, brown and gray mixtures—suits that have been bought regularly as Wanamaker economic values, at **$9.50** and **$12.50,** in 14 to 18-year sizes.

Boys' New Clothing Store, Second floor, Old Building.

Getting Even With the Parson.

Parson Wheeler was invited out one afternoon for a motorcar ride with one of his friends. The minister, who enjoyed all outdoor sports, was very enthusiastic over motoring, so he was allowed to drive the car. While speeding along he was stopped by a constable and ordered to the station house.

"Well," said the captain, after listening to their story, "you say you were going at only fifteen miles an hour, but the constable declares you were traveling at forty. Now, I don't like to doubt the word of either of you. Can you think why he insists you were traveling at that rate of speed? Is there any grudge he owes you?"

"No," said the clergyman thoughtfully. "No, I can't think of anything—unless it is that I married him four years ago."—Lippincott's.

Alternatives.

A stalwart young German applied for a position on a farm. As he walked into the barn he addressed the farmer. "Hey, mister, will you job me?"

"Will I what?"

"Will you job me? Make me work yet."

"Oh, I see; you want a job," said the farmer. "Well, how much do you want a mouth?"

"I tell you. If you eat me on der farm I come for fife dollars, but for twenty-fife dollars I eat myself at Schmidt's."—National Food Magazine.

The Same Medicine.

"Doctor, do you remember three years ago that you predicted positively that I would be a dead man in six weeks?"

"Why, yes, I"—

"Well, I've got a friend in the next room who is despondent about himself. Just tell him there is no hope for him, will you?"

Doing His Best.

Sportsman (after his tenth miss)—Oh, hang the birds! Keeper—Sorry, sir, but we ain't got no string, but if you likes to let me have the gun I'll shoot 'em for you.—Pearson's Weekly.

Quite a Long Way.

"Does it cost much to feed the giraffes?"

"No; you see a little goes a long ways with them."—Harvard Lampoon.

—Advertise in the Daily Press.

REPAIRING

OF

Watches, Clocks and Jewelry

and everything that can be repaired by a Jeweler done here at short notice, and all work guaranteed.

WE ARE READY TO MEET ANY DEMAND IN DIAMONDS, Watches, Jewelry or Silverware you may desire at prices so moderate that you will find no need to go elsewhere. Come in and let us convince you.

PETER DELGYER *The Jeweler*

130 PARK AVENUE

Phone 893-J. Near Front Street

A Cabinet Filled With KEEN KUTTER Tools

is a present any man or boy will be proud of.

Gentlemen, if you havn't someone to give you a set, buy one yourself; it will be a treat.

They are always useful in making repairs around the house, and when a Tool is wanted the Cabinet is the place to go.

Why buy odd jobs tools when you can purchase a Cabinet with a complete set of the most useful tools, and then have a place for each one.

F. A. Kirch & Co.

205 Park Ave.

Phone 578.

MYSTERY IN THEFT OF THREE BODIES

Robbers Take Remains of Lawyer's Relatives.

WERE IN VAULT 30 YEARS

Owner Puzzled to Find Motive For the Crime—Second Attempt Is Successful as Soon as Watchman Is Removed From Vault—Cemetery Is Oldest In New Jersey.

Secaucus, N. J., Feb. 20.—Grave robbers forcibly entered a tomb of the family of Abel I. Smith of the New York and New Jersey bar, and the robbery from it of the bodies of three children, all of whom died more than thirty years ago, startled the authorities of Bergen county. The robbery of the tomb here is the result of persistent and crafty efforts which have failed at least once before.

The cemetery itself is one of the oldest in New Jersey and was set aside as a resting place for the dead more than 200 years ago.

Not only have the police been unable to find the slightest clew to the malefactors or any hint of the motives which led them to steal the dust and bones of the children who died within a few years of each other after the end of the civil war. They have nothing to help them determine when the crime was committed. It may have been done at any time since a watchman who had been employed to watch the vault was dismissed two weeks ago.

The vault was owned by Abel I. Smith of Manhattan. It was built fifty years ago and has contained seven coffins, though it has room for twenty-four.

Entering the vault, Doyle saw that three of the coffins which had once obviously held the bodies of children had been disturbed. They were those of Prudence Cary Smith, who died in 1865; Irene Smith, who died in 1870, and another.

Mr. Smith said that ever since the first effort to violate the tomb he has racked his mind to find a reason why anybody should want to break into a burial vault of his family and has been unable to get a satisfactory answer.

KEPT WEDDING SECRET WEEK

Stepdaughter of Manufacturer Is Forgiven.

Hackensack, N. J., Feb. 20.—Mr. and Mrs. Earl L. Card of Passaic street, Hackensack, announced the wedding of Mrs. Card's daughter, Miss Elizabeth Farley, and Reed Cable Kennedy, which took place at St. Luke's chapel, New York city, on Feb. 12. The parents were not invited to the ceremony, but the couple were said to be at the bride's home.

The bride is one of Hackensack's most attractive girls. She is a graduate of the high school and is fond of athletics.

The bridegroom is in the employ of his father-in-law, a manufacturer of steam shovels in New York.

WINS FIGHT FOR POSTOFFICE

Hackensack Editor Confirmed After a Bitter Contest.

Hackensack, N. J., Feb. 20.—After a bittter contest James Norton, editor of the Bergen News, a Hackensack daily, has been confirmed for the second time to succeed Postmaster William Jeffers who has served eight years. The salary is $3,200.

After Congressman A. C. Hart of Hackensack named Norton and had the appointment confirmed a citizens' committee composed of friends of Postmaster Jeffers preferred charges against Norton in connection with a printing contract, and Senator Smoot caused the confirmation to be held up pending a hearing.

STRIKE FOR NEW TEACHER.

Pupils From District Quit School—Only Outsiders Attend.

Branchville, N. J., Feb. 20.—The Frankford board of education is running the Myers school, in charge of Miss Alice D. Walsh, without a single pupil from the district. The only pupils attending are from Hampton township. Expenses are $50 a month. All the income the board gets is $5 a month for each pupil.

The local pupils went on strike because they did not like the teacher. Seven of the striking pupils have gone to Longbridge to attend school, but the board of education of that place has given orders that they must return to their own school.

EX-TAX COLLECTOR IN COURT

Osborne Pleads Not Guilty to Charge of Embezzling $19,194.

Newark, N. J., Feb. 20.—Ex-Tax Collector A. Howard Osborne of Belleville pleaded not guilty in the court of quarter sessions to an indictment charging him with embezzling $19,194. There are five other bills against him, and the amount will be increased when he answers to them. Judge Martin set his trial for March 16.

Mr. Osborne succeeded his father as tax collector. He held the position for more than twenty years and no irregularities were discovered until after his defeat for re-election.

—Some store may be placing on "special sale" just now the article you have not felt like paying "regular" prices for.

SENATOR KERN.

Majority Leader of Senate Active on Canal Agitation.

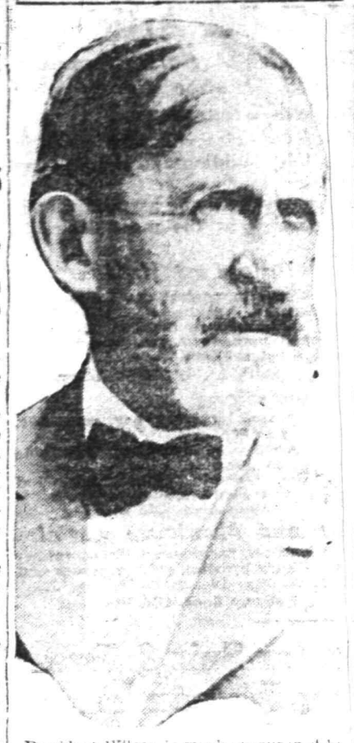

President Wilson is much encouraged by conferences he held with members of congress on the repeal of the tolls exemption provision of the Panama canal act. Senator Kern, the majority leader of the senate, was consulted as to the method to be pursued in getting the repeal through the senate and the probable time that would be required for such action. It developed from this conference that the bill to repeal probably will be taken up by the senate in advance of its consideration in the house.

CASTILLO IN STEEL CELL AT FORT BLISS

Bandit Hides His Head; Under United States Escort.

El Paso, Tex., Feb. 20.—Maximo Castillo, charged with many crimes of murder and banditry in Mexico, was escorted by United States soldiers from a train and locked in a steel cell in a guardhouse at Fort Bliss.

Hundreds of curiosity seekers crowded the vacant space in front of the depot when the El Paso and Southwestern train arrived from Hachita, N. M. Company I, Twentieth United States infantry, formed a double file from the entrance to the station to two big automobile trucks that stood in front. "United States Quartermaster's Department" blazoned on the sides. In the trucks were some empty boxes from the commissary storehouse.

Through this file of infantrymen Castillo and his party, five men and a woman, were marched through the station to the waiting automobiles. The interior of the station had been cleared by the police and the local sheriff's force. Castillo rather crouched than walked, as if he expected assassination as soon as he faced the crowd, but there was not even a jeer. The man accused as his latest offense of wrecking a passenger train two weeks ago and sending fifty-one people to their death in the Cumbre tunnel walked out completely surrounded by about twenty negro troopers of the Ninth United States cavalry.

Under command of Major Greene, the soldiers stationed themselves about the bandit leader and his associates on the automobile trucks, their guns loaded and cocked, and as the trucks moved through the streets the negro soldiers kept their eyes constantly on the crowds, ready to shoot at the first move to harm their prisoner. Castillo's head hung low on his breast, and he tried hard to keep from the gaze of the people who had crowded the streets to get a glimpse of him.

FOUR DIE IN CRASH.

Thirty Are Hurt and Many Injured For Life.

Indianapolis, Ind., Feb. 20.—The thirty-one persons injured in the street car accident near the Virginia avenue viaduct, in which four men were killed, were reported to be in an improved condition at the various hospitals. It was believed the death list would not be increased, although some of the injured will be maimed for life.

The four dead are James Horan, fifteen; Jacob H. Hardy, forty-eight; Fletcher Roark, fifty-two, and Harry Oliver, twenty-six.

Slippery rails, due to the snow and rain, are given as the cause of the accident, which resulted when a heavy Indianapolis and Cincinnati traction freight car ran into an English avenue car that was blocked by a Greenwood local interurban car. The city car was badly crushed between the two heavier interurban cars.

Killed Wife; Gets Six Years.

Providence, R. I., Feb. 20.—Arthur C. Mack allege" to have beaten his wife to death, was sentenced to six years' imprisonment. He was tried on a charge of murder, but the jury found him guilty of manslaughter.

—You can make it pay you to read the store ads in today's paper—make it pay you in actual savings on purchases you need to make. Try the experiment.

20th ANNIVERSARY SALE!!!

KIRCH'S PRICES vs. FULLEST VALUES

Do you always get Kirch's price on an article before deciding? If not, we fear you have not been getting fullest values for your money—as WE SELL IT A LITTLE LOWER IN PRICE—WE HAVE ALWAYS DONE IT—IT'S OUR WAY

77-79 Market St. Newark, N. J.

E. A. KIRCH & CO.

77-79 Market St. Newark, N. J.

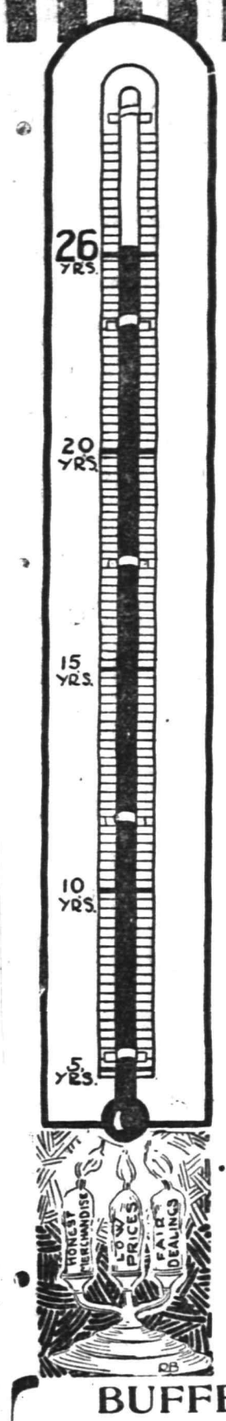

White Enamel Bed

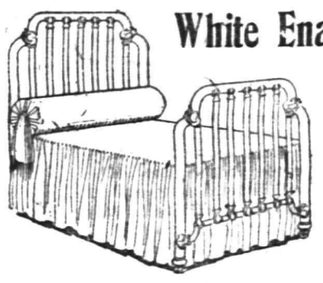

Strongly constructed, hard baked white enamel bed, continuous post with substantial filling rods; regular $5.50, special **3.98**

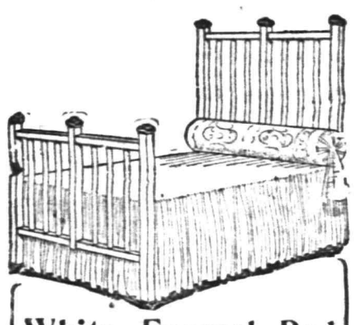

White Enamel Bed

Heavy posts, with 1½ inch filling rods, finely constructed, best baked white enamel finish; regular $9.98, special **6.25**

White Enamel Bed

Two-inch square continuous posts and five ⅞ inch filling rods. Certain to please you. Note the low price. Finished in smooth, durable white enamel; reg. $14.50, very special **7.98**

White Enamel Bed

Two-inch square posts, 1½ inch to cross bars and six 1¼ inch round fillers, with 2-inch centre fillers; neat square brass mounts on posts; regular $18, special **11.98**

White Enamel Bed

Continuous post white enamel bed, with heavy filling rods, strongly constructed, best baked white enamel finish; reg. $7.50, special **4.98**

Dresser 15.98

Reg. Price $21.00

Full, swell front, French legs, beautifully polished; large shaped, beveled mirror, in three woods — tuna, mahogany or birdseye maple.

Specials in Mattresses

Reg. $9.98 Mattresses at **6.98**

Reg. $11.98 Mattresses at **8.98**

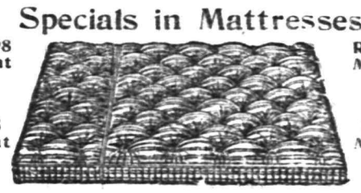

Reg. $14.98 Mattresses at **9.98**

Reg. $18.00 Mattresses at **13.75**

Chiffonier 14.98

Regular price $20.98

Full swell front, French legs, beautifully polished; large shaped bevel mirror, in three woods—tuna, mahogany or birdseye maple

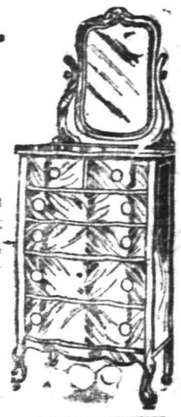

Set of Six Dining Chairs

Solid oak, genuine brown Spanish leather seats and backs, full spring construction; regular price for 6 chairs, $26.88; special, set of 6 chairs at **21.75** **21.75**

Extension Table

Quartered oak top, beautifully polished colonial base, 6-foot extension. Regular $18.50, special **12.50**

This Solid Oak BUFFET

Golden oak, highly polished; two small top drawers, one long linen drawer and double cabinet base. Reg. $20, special **14.98**

SALE OF KITCHEN CHAIRS

Divided Into Three Lots

Regular 89c Val. Regular $1.10 Val. Regul $1.35 Val.

69c 89c 1.10

Your Purchases May Be Charged

Rugs! All to Go at Reduced Prices **Rugs!**

Tapestry Brussels, 8.3x10.6. Regular $14.00, at **10.98**

Tapestry Brussels, 9x12. Regular $17.00, at **12.50**

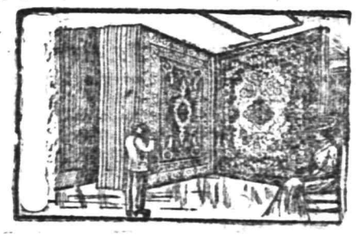

High Spire Tapestry, 9x12. Regular $10.50, **6.98**

Body Brussels Rugs, 9x12. Regular $29.75, **23.75**

BUFFET

Like Cut

Beautifully quartered oak, highly polished, all hand carvings; the biggest value ever offered, regular price $35; very special at **25.75**

Reed Pullman Carriage

Heavy roll, very stiff body, with reclining back, very neatly upholstered in corduroy, steel tubular pushes. Regular $18, special **12.98**

"That High-Priced Look"

Lots of people wonder how we manage to get so much "looks" into a line of shoes at $3.50 and $4.00. Customers tell us their friends estimate their value way beyond their regular price.

There is no mystery about it. Queen Quality Shoes have high class effects at moderate prices—that's all.

A. K. WILLETT

107 PARK AVENUE

"Oldest Shoe House in Town."

He who serves his master well
Need not be afraid to ask his wages.

It takes skill and brains to produce printing that's worth while.

We strive continually to render superior printing service at a reasonable price.

We develop character in our printing--making it conspicuously distinctive in comparison with the usual hackneyed productions.

Each day's work proves our ability to make good with a service that denotes complete and accurate knowledge of our profession and an intelligent interpretation of your needs.

THE SERVICE SHOP

PLAINFIELD DAILY PRESS
Job Printing Department
105 North Avenue

WE DO FINE JOB PRINTING. TRY US

ADVERTISE IN THE DAILY PRESS

$12 Library Rocker

5.49

Heavily carved frames, golden finish, spring seat, upholstered in best grade imitation leather. Broad arms.

Ludwig Baumann & Comp'y

America's Greatest Furniture House

49-51 MARKET STREET
NEWARK, N. J.
OPEN SATURDAY EVENING UNTIL 10 O'CLOCK
NEW YORK STORE—BLOCK 8th AVE.—35th TO 36th ST.

$5 Dining Chair

2.49

Solid oak, golden finish, high banister back, leather slip seat, heavy construction, claw feet.

FIFTY CENTS A WEEK BUYS ANY ARTICLE

This liberal credit offer is made to convince you, as we have convinced millions of satisfied customers, that this is the only store where you can get liberal credit at lowest prices. When we offer to deliver to you any article in this advertisement, or any other article in our immense stock, on payment of 50c A WEEK it is not to sell you only a single article, but to thoroughly convince you of the great advantage of buying at our store. We know that if you open an account with us for a single article, we will win your favor and patronage for all time. Every article in this advertisement is marked so low that the price at which we sell it is less than the usual manufacturer's cost. Every piece is guaranteed to be DURABLE and WELL MADE, and you will find by actual comparison that this sale will save you from ONE-THIRD TO ONE-HALF on the prices you would be compelled to pay for the identical articles elsewhere. We will sell a single article or furnishings for a room or furnishings for an entire outfit on small weekly payments.

$35 SOLID OAK SIDEBOARD

19.98

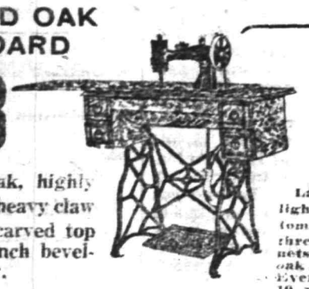

Quartered oak, highly polished; with heavy claw feet; massive carved top with large French beveled plate mirror.

CHOICE OF $30 SEWING MACHINE OR PHONOGRAPH

17.49

Latest drop head model; light running, fitted with automatic bobbin winder, self-threading needle. The cabinets are of polished quartered oak fitted with four drawers. Every machine guaranted for 10 years.

Cabinet of selected quartered oak, piano polished; fixed arm, elbow, tone arm, reproducer crank and turntable rim are nickeled and burnished.

$35 SATIN WALNUT OR MAHOGANY DRESSER

17.98

Highly polished, oval shaped mirror, supported by neatly shaped stanchions.

Chiffonier to match, at..... 14.95

Sale of a Special Lot of

Axminster Rugs

19.98

7.6x10.6; floral and oriental designs; values up to $50, very special, 19.98.

50c A WEEK

$50 KITCHEN CABINET

24.98

Extra large and attractive cabinet, has three swinging fancy art panel doors, three spice drawers, sliding nickel top, base has double cupboard with three drawers.

Free Life Insurance

When you make your purchase you receive a certificate which guarantees that in case of death of the wage-earner of the family we will at once give you a receipted bill in full of your account without extra charge of any kind. This is the only store that gives this protection.

Accounts Opened from $5 to $1,000

On Small Weekly Payments

Small Accounts Especially Invited

We Give S&H Stamps with All Purchases

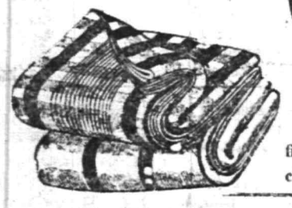

$5 Heavy Wool Blankets

2.98

Extra heavy blanket, very finely made, either plain or check pattern, in gray only.

$35 Large KITCHEN RANGE

19.98

Constructed of extra heavy iron castings; nickel trimmings; has 8-inch lid, 18-inch oven, 6 holes; deep firebox, patent ash pan.

Double Stamps Mornings S&H Single Stamps Afternoons

$25 Brass Bed

12.98

$30 Beds at...14.75
$38 Beds at...18.98
$45 Beds at...23.49

$60 THREE-PIECE PARLOR SUITE

Mahogany finished frames, highly polished. Large claw feet. Backs handsomely carved. Loose cushions upholstered in best grade panne plush.. 34.98

$16 White Enamel Bed

8.98

$20 Beds at...10.49
$22 Beds at...12.75
$25 Beds at...14.95

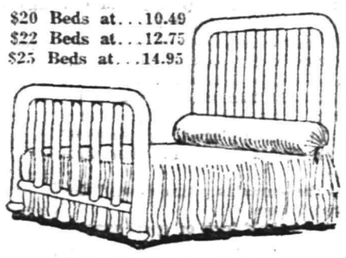

REMOVAL SALE

The Big Stock of

Furniture, Rugs, Bedding and Stoves

OF

The Union County Furniture Co.

325-327 WEST FRONT STREET,

Will Be Closed Out at From 1/4 to 1/3 of Regular Prices

MANY ODD PIECES AT HALF PRICE FOR THE NEXT FEW DAYS.

After March 1st We Will Be At Our New Store, 132-134 East Front St. ROTH'S NEW BUILDING

Where we will carry the largest and most complete lines of Furniture and Home Furnishings to be found in this section of the State.

PRICES ALWAYS A LITTLE LOWER.

LIBERAL CREDIT—FREE DELIVERIES—DISCOUNT FOR CASH.

At our new store we will be known as the Plainfield branch of

MIRON & LIFSON

MEAT CAUSE OF KIDNEY TROUBLE

Take Salts to Flush Kidneys if Back Hurts or Bladder Bothers.

If you must have your meat every day, eat it, but flush your kidneys with salts occasionally, says a noted authority who tells us that meat forms uric acid which almost paralyzes the kidneys in their efforts to expel it from the blood. They become sluggish and weaken, then you suffer with a dull misery in the kidney region, sharp pains in the back or sick headache, dizziness, your stomach sours, tongue is coated and when the weather is bad you have rheumatic twinges. The urine gets cloudy, full of sediment, the channels often get sore and irritated, obliging you to seek relief two or three times during the night.

To neutralize these irritating acids to cleanse the kidneys and flush off the body's urinous waste get four ounces of Jad Salts from any pharmacy here; take a tablespoonful in a glass of water before breakfast for a few days and your kidneys will then act fine. This famous salts is made from the acid of grapes and lemon juice, combined with lithia, and has been used for generations to flush and stimulate sluggish kidneys, also to neutralize the acids in urine, so it no longer irritates, thus ending bladder weakness.

Jad Salts is inexpensive; cannot injure, and makes a delightful effervescent lithia-water drink.—Adv.

PLAINFIELD EXCHANGE FOR WOMAN'S WORK.
207 Park Avenue.

Tea and coffee served daily from 10:45 until 2 o'clock. Table delicacies. A large variety of dainty work bags. Orders taken for braided or woven rag rugs.

PARODIES SUNG AT THE DINNER LAST NIGHT

(Air—There's a Girl in the Heart of Maryland)

Especially dedicated to each one of the 57 aspirants for the local post office job.

There's a job lying loose in this here town,
It's a job that should come to me.
When I first fell into line, Mr. Tuttle said 'twas mine
Now he is way up a tree.
Then Martine, he said, "Hully Gee, it's been promised to just twenty-three"
Just the same I'm a darn good Democrat, and the job sure belongs to me.

(Air—In My Harem)

Dedicated to Mayor Newton B. Smalley, and the new county of Washington).

In my county, my county,
I'll have the laugh on Union, and there's never be a minute
That Somerset is in it,
Jobs for this one, jobs for that one, jobs most all the time,
Lots of fine improvements that will hardly cost a dime
In my county, my county, there'll be no "ring-a-rosy"
And the things I'll do, will make you glad that you
Are in the county of Washington.

(Air—That's How I Need You)

Arranged to be sung in duet form by Messrs. Findlay and Gloekler.

As the copper needs his night stick, as the rarebit needs its cheese,
As the beefsteak needs its gravy, as the ice man needs a freeze,
As the corn beef needs its cabbage, as the oyster needs the stew,
Oh! my long lost, precious license, that's how I need you.

(Air—I Wish I Was in the Land of Dixie)

We'd like to know, we'd like to know,
When they'll put up that new post office?
It was ordered many years ago, but Washington moves so doggoned slow.
We'll all be dead, we'll all be dead,
Yes, long before the ground is broken
If they don't start quick, they can all go to
H-E-L—We won't just care to spell it,
But they can, you bet they can, for we're all mad through and through.

(Air—Take a Little Tip From Father)

Take a little tip from Jeffrey, take a little tip from Bill,
Boost, always boost, for your beautiful town
Each little speech means a greater Plainfield.
Start today, right away, do it with a will
Then join the Board of Trade next meeting
And help your town grow quicker still.

BOARD OF TRADE BANQUET

(Continued from page 1.)

ment until they heard him play last night. Just before dinner was served a flashlight picture was taken of the gathering. President William Jeffery and Leslie R. Fort, chairman of the dinner committee, occupied seats at the speakers' table, as did Toastmaster Reed.

REED FACETIOUS AS HE INTRODUCES C. H. SHERRILL

Introduced by President Jeffery, Toastmaster Reed spoke briefly.

"It is with the greatest pleasure," said he, "that I assume the office of toastmaster and let me assure you that I consider it a great privilege to address such a galaxy of beauty as I see here before me. Everyone seems to be here except the fire department, it seems to me. It is one of the greatest pleasures of my life to be in the minority and I am very sure that Congressman Tuttle, whom we have here with us tonight, will agree with me as to that."

Then graciously, and with felicitous greetings, Toastmaster Reed introduced Charles Hitchcock Sherrill, saying that while American minister to Argentina, Mr. Sherrill had increased the foreign trade of the United States some $25,000,000 and that evidently the word "Argentina" meant the land of gold.

"I can see very readily that Mr. Reed is a Republican," said Mr. Sherrill, smilingly, "as he seems to think the word 'Argentina' means gold. Both Congressman Tuttle and Mr. Bryan will tell him that it means silver. There are, I understand, three church dinners being given here in Plainfield tonight and I am certainly pleased to meet here, the heathen residuum. Its a good town that can run a three ring and stage circus at once as the late P. T. Barnum might have said.

"Before I went to Argentina I knew but little about South America. It is a shame to think of the small amount of trade that the United States gets from that country. The reason we do not get it is simply that we do not go after it. The trade is there, the money is plentiful and we can get it if we want it and will only go after it.

"I have spoken on this topic within the last year or two before 177 bodies in this country and I can see that the manufacturers of the country are at last beginning to awaken to their opportunities as regards foreign trade. It is really not half so difficult as it seems. The greatest fields for foreign trade are Europe, the far East and South America. In South America the foreign trade that other nations secure amounts to enormous sums. In one year the trade of Argentina amounted to $900,000,000, the foreign trade in Brazil to $500,000,000, and that of Uruguay to $80,000,000. Other South American countries also contributed their share.

"Few people in the United States apparently know much about South America. They are amazed to find that the city of Buenos Ayres has a population of more than 1,500,000, and that in every way it is far superior to any city in this country. We have not one city that can approach it. In Buenos Ayres the people have everything. In the two years that I was there I can truthfully say that I never saw a beggar on the street, nor did I ever seen a drunken man in the streets. For the most part the city is built of concrete. The climate is ideal. In the coldest weather the temperature never reaches the freezing point and the thermometer in summer does not exceed ninety degrees. Although the city is 125 miles from the ocean, yet it is situated on a river that is 30 miles in width. The soil is a rich alluvial deposit and the wealth of the country comes largely from agriculture and its by products, and the raising of cattle. In some cases five crops a year are raised. The country is flat, there are but few trees, no coal, no power and no manufactories. Buenos Ayres is probably the most expensive place in all the world to live. It is even more expensive than is St. Petersburg. As an example let me say that the initiation fee of an exclusive club in New York is $300. In Buenos Ayres the initiation fee is $1,500 in gold.

"Italians from the north of Italy and Spaniards as well go to South America as immigrants, and as many as 250,000 a year are received. In one year immigrants to this large number were distributed to 1,111 different points. One is surprised when one is told that Argentina has a gold reserve of $242,000,000. It covers an area about as large as the State of New York. There were in Buenos Ayres when I was there 40,000 English, 35,000 Germans, 30,000 French and only 315 Americans. Money is no object to the South Americans. In three weeks, during the city's centennial celebration, the enormous sum of $3,000,000 was spent on street lighting alone. Borrowing the municipal architect of Paris, France, Buenos Ayres razed eight city blocks in five and a half weeks' time and created a magnificent public park, with trees planted and fountains playing. Three battleships are now being built for Argentina at a cost of $23,000,000 which is being paid out of the current revenues of the country."

MAYOR STEWART SAYS BOARD OF TRADE CAN DO GREAT GOOD

Mayor Percy H. Stewart spoke very briefly. He was received with great and enthusiastic applause. In part he said:

"I consider it a great compliment that there are so many of you left after hearing from Mr. Sherrill how easily money can be made in South America. When this meeting first started I noticed that it was introduced with song, which was most delightful. I feared at first that we might be going to follow the example of Billy Sunday, the evangilst, who, I understand, always opens his temperance meetings with song. I am glad to see such a large gathering as this here tonight.

"It is an organization such as the Plainfield Board of Trade, which can do a great deal of good for a city such as this. We are in need of good, clear eyed, right thinking business men, who can let us know their feelings on all public questions such as we are called upon to consider and to solve. There are many things the city ought to have; many things that we need and that we should all like to see but which we realize we cannot now have.

"We are facing a tax rate that is mounting year by year. It costs money to get improvements. We must exercise self restraint in our public expenditures just as we are called upon to do in our private affairs. Here we have a great body of citizens which have only recently begun to start activities towards civic betterment. The public and the people of this city generally want to know and be kept informed as to how laws affect their interests. I thank you all for attending here tonight and on behalf of myself and all of us thank the distinguished guests for being with us here tonight."

Chairman Leslie R. Fort, of the dinner committee, read a letter of regret which he had received from W. G. Besler, who was to have been present.

The departure of the cook or maid does not prostrate the lady who knows the efficiency of Press want ads.

And want ad-reading servants are of the desirable class.

REISNER FORCEFUL IN TALK ON MODERN CHURCH METHODS

Rev. Christian F. Reisner pleased the audience by his witty remarks, his forcefulness and the virility of character shown by him in his utterances regarding the need of furthering church activities and increasing the attendance through present day advertising methods. Mr. Reisner said:

"Church publicity is the modern method of compelling people to come into the church. There must be a real gospel spread. People do not want merely fine music, stately ritual, or orderly procedure. There must be truth, heart-warm and flavored with friendliness. There must sinner, comfort for the sorrowing, be spurring for the lazy, hope for the strength for the weak. Religion must be made reasonable, normal and up-to-the-minute in adaptability. Sinners will be converted, Christians will be convinced, doubters will be transformed. We must when this case exists open the eyes of people. The church can have the biggest things in the community.

"Special services must be made notable. The Y. M. C. A. in Denver planned a series of men's meetings. Not a single notice was read from the church pulpit, but normal publicity was employed as diligently and variously as by a business house. Four thousand men gathered at the first meeting and more than one-half of them were of the class who never went to church. That was getting new business. A similar plan was employed when Gypsy Smith came to Denver, and 12,000 people greeted him at the first service.

"Laymen in Seattle promised three down-town pastors to do publicity work for their union revival service. They hired a brass band. Four hundred of them marched behind it through the streets, and when it stopped on the corners to play they went among the crowd to invite them to the service. They burned red lights on the street corners to attract people to the meeting. One thousand people signed cards during the three weeks the meetings continued, and that without a special evangelist.

"The newspapers' co-operation must be secured. J. Wilbur Chapman's great New England campaign would have been impossible without this. Billy Sunday would lose much of his potency if the papers did not print remarkable stories about his work. The United Presbyterian church needed twelve thousand dollars to send out some new missionaries. Space was purchased in papers and in a few days nineteen thousand dollars had come in as a result of advertising the facts concerning the needs of the foreign field and the workers ready to go. Newspapers are friendly and if given full help will co-operate. The church has the best possible human interest stories. They must be shaped up and dressed so that the newspapers will recognize it. The church can have no better helper than the daily newspaper.

"Mr. Brown, in Chicago, sent one hundred dollars to buy space for the printing of a passage from the Bible in the Chicago Tribune. The next day two business associates told him they had been converted as the result of reading that scripture. What would happen if eight or ten of the best business men of the town would buy a page in the daily papers here and give their religious experience and sign their names to it? Men would recognize a vital state and a tendency to give God the glory for a fruitful life. In short, church publicity is a real, vital, thrilling, throbbing church, alert, up-to-date, using every possible means to get a hearing and to enforcing its message. Church publicity brings a harvest. Russia has hired a publicity agent as did Japan before her. Canada took one hundred thousand families from the United States last year by publicity work. John Wanamaker took in $24.75 the first day he was in business. Immediately he bought $21 worth of space in the daily papers. He now buys pages every day. The Anti-Tuberculosis Society spent nearly two million dollars last year for publicity purposes, but they increased their income forty-nine per cent.

"We must, through publicity, establish the need of religion. Business men think they need golf and the automobile on Sunday, but that does not bring them the real refreshment and strengthening they require. What they really need is the peace of God, the thrill of His indwelling, the happiness of His leadership. They keep keen and strong by church attendance. The church will give them what they really need and we must show that to them. Publicity helps establish that. Church publicity is sensible. Jesus performed miracles, not to establish His power, but to get a hearing. Curiosity brought the crowds. Then He alone preached the truth. Paul preached in a prisoner's dock, and even in prison, and went about Rome preaching chained to a soldier. Wesley, shut out from his father's church, preached on a tombstone, hired a foundry and then sent out illiterate men. He employed every possible thing of his day to get an audience, whether people called him sensational or not. Gypsy Smith tells in his biography that he was preaching to a little crowd until he got a brass band and after that he preached to five thousand.

(Continued on Page 12.)

Of Interest to Women and the Home

NEEDLEWORK

By MARGARET LAWRENCE

A PATTERN FOR THE BABY'S SACK

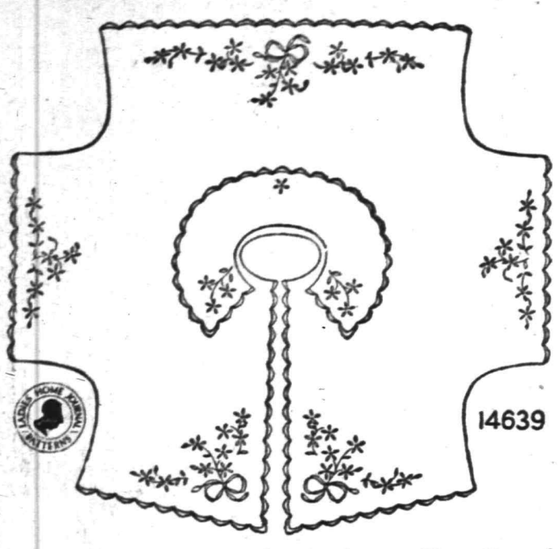

Pretty warm little sacks of cashmere, albatross or crêpe de Chine are always acceptable gifts for the new baby. Pattern 14639, includes both the cutting outline and embroidery transfers for one of these useful little garments. The collar may be omitted and the neck finished with a rolled hem featherstitched if one likes, but the turn-over collar is very pretty. You will notice that this little sack is more shaped and fitted than the circular or square sacks, and for this reason it is appropriate for out-of-doors wear in the summer time when a long coat is uncomfortably clumsy. The pattern should be stamped very quickly on white wool material, with an iron laundry heat. If the iron is allowed to stand in one place it may scorch the fabric, so iron it over very quickly. If the sack is to be lined with China silk, embroider the flower sprays first with twisted or filo silk, then baste the China silk lining to the outside and buttonhole the two materials together.

Guaranteed, hot iron transfer pattern 14639, can be supplied to readers on receipt of price, 15 cents.

Practical Fashion Hints

By Alice Gibson

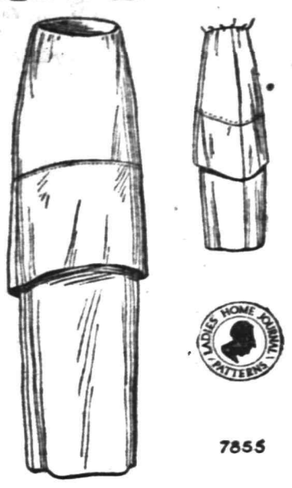

Separate skirts are cut on more attractive lines this season than for some time. As most of them are slightly high waisted, a pretty blouse of chiffon in the same shade will give the effect of a dress; in this way the skirt that has done service for business with a plain waist may quickly be transformed into a smart little dinner dress.

No. 7855 is a three piece skirt with a slightly raised waistline and a deep, shaped trimming band giving the effect of a tunic.

Duvetyn, serge, cloth or any favored material may be used for this skirt.

Size 24 requires 3¼ yards of 42 inch material.

The pattern is cut in 5 sizes; 22 to 30.

This Is a Perfect Pattern.

Be sure to state right size, passing the tape tightly around the smallest part of the waist and loosely around the widest part of the hips.

It may be obtained by filling out the coupon and enclosing 15 cents in stamps or coin to the Pattern Department of this paper.

COUPON

Name .....

Street and No. .....

City and State .....

Pattern No. .....

Sizes .....

A. E. Force & Co., "The White Store," carry all patterns in stock and the Daily Press recommends that its readers procure them there. They will be furnished by this paper when the orders come direct to us, through A. E. Force & Co.

Some Cookery Suggestions

LARDED BEEF.

DRY cuts of beef are improved by larding. For this process the housewife needs a larding needle and thin strips of bacon to use in the needle.

Larded Steak.—Get as thick a slice of steak as the butcher will cut. Let it weigh from a pound to a pound and a half. Lard the top with fat bacon cut in strips. If there is no larding needle in the kitchen a large darning needle will form a good substitute, though, of course, the larding will not be so even. Put three slices of carrot, an onion cut in rings and a tiny bit of turnip with six peppercorns and two allspice in a baking pan with about a gill of water or stock. Put the steak on the vegetables, cover with buttered paper and bake for an hour and a quarter, basting now and again. Serve the steak, strain and thicken the gravy and serve very hot.

A Succulent Roast.

Larded Pot Roast.—Take a piece of meat that is very lean, beef suet and two or three thick slices of salt fat pork. Cut up the suet and render it. With a sharp pointed knife cut deep gashes in the thickest part of the meat and insert strips of the salt fat pork in the gashes, first dredging the strips with pepper and flour. Let the ends of the pork strips stick out a little. Then dredge the meat with pepper and flour, rubbing it into the fiber. Brown it quickly and well in the hot suet. Pour off most of the fat, leaving a few tablespoonfuls, and add from a half to a cupful of boiling water, a sliced onion and a few sprigs of parsley. Cover and cook slowly for several hours, according to size of piece, until you can pierce it to the middle with meat fork. It will cook very tender and juicy and be of rich and delicious flavor when properly done.

Flavored With Onion.

Larded Round of Beef.—Take from four to six pounds of the bottom of the round. Get a nice piece of all fat salt pork, cut this into two inch strips and lard the meat on all sides, sprinkle with flour and a little salt and pepper. Cut up one onion very small, put in roasting pan with a little hot water and set in a hot oven to roast. When nice and brown baste the roast several times. Then take one quart of milk and pour over the roast a little at a time, cover with another pan and roast for two hours. Then add a little water. Thicken gravy with one and one-half tablespoonfuls of flour in a little water.

Anna Thompson.

FANCY FRAMES.

New and Elegant Designs For Holding Favorite Photographs.

Attractive picture frames for milady's boudoir are made with swinging frames and mounted in renaissance style. The one shown here is in gilt. The other frame, also in gilt, while less

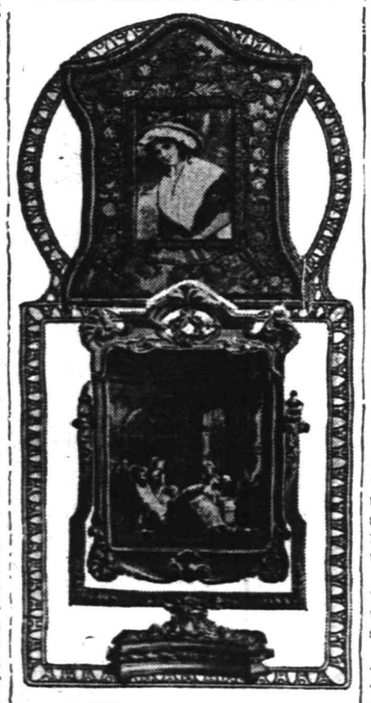

FANCY PHOTOGRAPH FRAMES.

novel in shape, has a handsome braid trimmed mat of art silk set underneath the glass. These dainty frames make charming gifts. They are always useful. One can never have too many, as they are being constantly needed to replace the old and shabby ones that enshrine the faces of friends or hold prints of favorite pictures.

—Advertise in the Daily Press.

Your Appearance Counts

Have you ever realized how well you are received when your appearance is favorable? Men, send your Suit and have it cleaned and pressed. Ladies, your tea gowns, woolen dresses, opera cloaks, plain or fancy waists, and indeed anything worth cleaning.

I guarantee my work and assure you that my method will tend to renew the fabric, brighten the colors and raise the nap, thereby restoring the garment to the freshness of new clothing.

A. ROTGUN

432 Watchung Ave. 'Phone 1976-W.
Nine years with G. O. Keller.

One Bird Seemed to Be the Leader.

Daddy's Bedtime Story—The Brave Brown Sparrows In Winter.

"YOU know," said daddy. "I saw such a strange thing today in the city."

"Tell us about it," said Jack.

"What was it?" asked Evelyn, who was always interested in whatever daddy had to say.

"Well," continued daddy, "in a tree in the park lots and lots of little sparrows were roosting. It was, of course, a perfectly bare tree without a leaf on it, and they were huddled together, keeping each other warm.

"I watched them for quite a time. There was one sparrow who looked the leader. He did most of the chirping and was apparently telling all the others what they must do and giving all sorts of directions. He chirped almost constantly for ten minutes, and then he flew down from the tree and hopped along the ground. He picked up crumb after crumb, and then when he had as many as he could carry in his beak he flew up in the tree again and left them on a branch where there was a kind of hole in which to put them. He was evidently showing all the other birds just what to do, for in a minute or two any number of them flew down to the ground and began to pick up crumbs.

"It was wonderful to see how many they could find, for I myself could hardly see any, and all the time he kept chirping to the others and telling them what to do.

"This kept up for some time, for the birds would fly back and forth, just picking up goodies and then putting them up in the tree. Meantime a lot of other birds who had stayed up in the tree were fixing them on the branch and dividing them all evenly."

"Didn't they eat any of them?" asked Evelyn.

"Yes. After quite awhile they all flew back to the tree again, and once more they huddled together and had the most marvelous meal. You see, it was their dinner time, and they all had it together at the same time to make it more sociable. From all the cries of joy and the noise I fancy they were having a pretty good time of it and enjoying themselves immensely. In fact, I think they almost forgot how cold it was."

"I think it's wonderful," said Evelyn, "how well the birds can look after themselves, for it must be pretty hard sometimes, especially in the winter."

"Yes," said daddy, "it is, but these birds seemed so happy together and to be having such a good time. After dinner was over they all chased each other from one tree to another in the park and played tag and had a beautiful time. So I think really birds and animals are smart and brave to be able to look after themselves and their little ones so well."

TRY A PRESS WANT AD

SEVEN KEYS TO BALDPATE

BY EARL DERR BIGGERS

Copyright, 1913, by the Bobbs-Merrill Company

CHAPTER XXI.

In the Name of the Law.

MAGEE'S eyes strayed to where the two victims of the dead man's falsehood whispered together in the shadows, and he wondered at the calmness with which Kendrick had greeted Hayden in the room above.

"When Kendrick arrived," Professor Bolton went on, "first of all he consulted his old friend Drayton. Drayton informed him that he had nothing to fear should his misstep be made public, for in reality there was at this late day no crime committed in the eyes of the law. He also told Kendrick how matters stood, and of the net he was spreading for Hayden. He had some fears, he said, about sending a man of my years alone to Baldpate inn. Kendrick begged for the chance to come too. So, without making his return known in Reuton, three nights ago he accompanied me here. Three nights—it seems years. I had secured keys for us both from John Bentley. As we climbed the mountain I noticed your light, and we agreed it would be best if only one of us revealed ourselves to the intruders in the inn. So Kendrick let himself in by a side door while I engaged you and Bland in the office. He spent the night on the third floor. In the morning I told the whole affair to Quimby, knowing his interest in both Hayden and Kendrick, and secured for Kendrick the key to the annex. Almost as soon as I arrived"—

"The curtain went up off the melodrama," suggested Mr. Magee.

"You state it vividly and with truth," Professor Bolton replied. "Night before last the ordinance numbered 45 was due to pass the council. It was arranged that when it did, Hayden, through his man Rutter, or personally, would telephone the combination of the safe to the mayor of Reuton. Cargan and Bland sat in the office watching for the flash of light at the telephone switchboard, while you and I were Max's prisoners above. Something went wrong. Hayden heard that the courts would issue an injunction making ordinance No. 45 worthless. So, although the council obeyed Cargan's instructions and passed the bill, Hayden refused to give the mayor the combination."

The old man paused and shook his head wonderingly.

"Then melodrama began in dead earnest," he continued. "I have always been a man of peace, and the wild scuffle that claimed me for one of its leading actors from that moment will remain in my memory as long as I live. Cargan dynamited the safe. Kendrick held him up. You held up Kendrick. I peeked through your window and saw you place the package of money under a brick in your fireplace"—

"You—the curtains were down," interrupted Magee.

"I found a half inch of open space," explained the old man. "Yes, I actually lay on my stomach in the snow and watched you. In the morning for the first time in my life I committed robbery. My punishment was swift and sure. Bland swooped down upon me. Again this afternoon I came upon the precious package, after a long search, in the hands of the hermit of Baldpate. I thought we were safe at last when I handed the package to Kendrick in my room tonight, but I had not counted on the wild things a youth like you will do for love of a designing maid."

Twelve o'clock! The civic center of Upper Asquewan Falls proclaimed it.

"No," said Mr. Magee, answering aloud his own question. "You are wrong, sir. I do not know just what the motives of Miss Norton were in desiring this money, but I will stake my reputation as an honest holdup man that they were perfectly all right."

"Perhaps," replied the other, quite unconvinced. "But what honest motive could she have? I am able to assign her no role in this little drama"—

"Pardon me," broke in Magee, "but would you mind telling me why Miss Thornhill came up to Baldpate to join in the chase for the package?"

"Her motive," replied the professor, "does her great credit. For several years her father, Henry Thornhill, has been forced through illness to leave the management of the railway's affairs to his vice president, Hayden. Late yesterday the old man heard of this proposed bribe—on his sick bed. He was very nearly insane at the thought of the disgrace it would bring upon him. He tried to rise himself and prevent the passing of the package. His daughter, a brave, loyal girl, herself undertook the task."

"Then," said Mr. Magee, "Miss Thornhill is not distressed at the loss of the most important evidence in the case."

"I have explained the matter to her," returned Professor Bolton. "There is no chance whatever that her father's name will be implicated."

"Did Miss Thornhill and Kendrick meet for the first time after his exile upstairs—in No. 7?" Mr. Magee wanted to know.

"Yes," answered Professor Bolton. "In one of his letters long ago Hayden told Kendrick he was engaged to the girl. It was the last letter Kendrick received from him."

There was a pause.

"The important point now," the old man went on "is the identity of this girl to whom you have made your princely gift out of the goodness of your young heart. I propose to speak to the woman she has introduced as her mother and elicit what information I can."

He crossed the floor, followed by Mr. Magee, and stood by the woman's chair. She looked up, her eyes heavy with sleep, her appearance more tawdry than ever in that faint light.

"Madam," remarked the professor, with the air of a judge trying a case, "your daughter has tonight made her escape from this place with a large sum of money earnestly desired by the prosecuting attorney of Reuton county. In the name of the law I command you to tell me her destination and what she proposes to do with that package of greenbacks."

The woman blinked stupidly in the dusk.

"She ain't my daughter," she replied, and Mr. Magee's heart leaped up. "I can tell you that much. I keep a boarding house in Reuton, and Miss—the girl you speak about—has been my boarder for three years. She brought me up here as a sort of chaperon, though I don't see as I'm old enough for that yet. You don't get nothing else out of me, except that she is a perfectly lovely young woman, and your money couldn't be safer with the president of the United States."

Mr. Magee could have embraced this faded woman for her news. He looked at his watch. It was 12:20.

"The siege is over!" he cried. "I shall not attempt to direct your actions any longer. Mr. Peters, will you please go down to the village and bring back Mr. Quimby and—the coroner?"

"The coroner!" The mayor of Reuton jumped to his feet. "I don't want to be in on any inquest scene. Come on, Max, let's get out of here."

Bland stood up. His face was white and worried. His gay plumage no longer set the tone for his mood.

"I think I'll go, too," he announced, looking hopefully at Magee.

"I'm no longer your jailer," Magee said. "Professor, these gentlemen are your witnesses. Do you wish to detain them?"

"See here," cried the mayor angrily, "there ain't no question but that you can find me in Reuton any time you want me at the little room on Main street. Anybody can tell you my hours. The door's always open to any reformer that has the nerve to climb the stairs. Look me up there. I'll make it interesting for you."

"I certainly shall," the professor replied, "and very soon. Until then you may go when and where you please."

"Thanks!" sneered the mayor. "I'll expect you. I'll be ready. I've had to get ready to answer your kind before. You think you got me, eh? Well, you're a fool to think that. As for Drayton, the pup, the yellow streaked pup, I'll talk to Mr. Drayton when I get back to Reuton."

"Before you go, Bland," remarked Magee, smiling, "I want to ask about Arabella. Where did you get her?"

"Some of it happened to a friend of mine," the ex-haberdasher answered, "a friend that keeps a clothing store. I got this suit there. I changed the story here and there."

Mr. Magee laughed, but over the long lean face of Bland not the ghost of a smile flitted. He was frightened through and through.

"You're a fine bunch," sneered Mr. Max. "Reformers, eh? Well, you'll get what the rest of 'em always got. We'll tie you up in knots and leave you on the doorstep of some orphan asylum before we're through with you."

"Come on, Lou," said Cargan. "Drayton's a smart guy, Doc. Where's his proof? Eloped with the bundle of dry goods this young man's taken a fancy to. And even if he had the money—I've been up against this many a time. You're wasting your talents, Doc. Good night! Come on, boys."

Mr. Magee turned back from the window to the dim interior of the hotel office. He who had come to Baldpate inn to court loneliness had never felt so lonely in his life, for he had lost sight of her—in the great Reuton station of his imagination she had slipped from his dreams—to go where he could not follow, even in thought.

Selecting a log of the hermit's cutting from the stock beside the hearth, Mr. Magee tossed it on the fire. There followed a shower of sparks and a flood of red light in the room. Through this light Kendrick advanced to Magee's side, and the first of the Baldpate hermits saw that the man's face was lined by care, that his eyes were tired even under the new light in them, that his mouth was twisted bitterly.

"Poor devil," thought Magee.

Kendrick drew up chairs for himself and Magee and they sat down. Behind them the bulky Mrs. Norton dozed, dreaming perhaps of her Reuton boarding house, while Miss Thornhill and the professor talked intermittently in low tones. The ranks at Baldpate were thinning rapidly; before long the place must settle back with a sigh in the cold to wait for its first summer girl.

"Mr. Magee," said Kendrick nervously, "you have become involved in an unkind, a tragic story. I do not mean the affair of the bribe—I refer to the matter between Hayden and myself."

"If you had rather not"— began Magee.

"No," replied Kendrick, "I prefer that you should know. It was you who took the pistol from—his hand. I do not believe that even I can tell you all that was in Hayden's mind when he went into that other room and closed the door. It seems to me preposterous that a man of his sort should take his life under the circumstances. I feel somehow that there is a part of the story even I do not know. But let that be."

He bowed his head in his hands.

"Ever since I came into this room," he went on, "the eyes of a pompous little man have been following me about. They have constantly recalled to me the nightmare of my life. You have noticed, no doubt, the pictures of the admiral that decorate these walls?"

"I have," replied Magee. He gazed curiously at the nearest of the portraits. How persistently this almost mythical starched man wove in and out of the melodrama at Baldpate inn.

"Well," continued Kendrick, "the admiral's eyes haunt me. Perhaps you know that he plays a game—a game of solitaire. I have good reason to remember that game. It is a silly inconsequential game. You would scarcely believe that it once sent a man to hell."

He stopped.

"I am beginning in the middle of my story," he apologized. "Let me go back. Six years ago I was hardly the man you see now—I was at least twenty years younger. Hayden and I worked together in the office of the Suburban railway. We had been close friends at college. I believed in him and trusted him, although I knew he had certain weaknesses. I was a happy man. I had risen rapidly, I was young, the future was lying golden before me, and I was engaged. The daughter of Henry Thornhill, our employer—the girl you have met here at Baldpate—had promised to be my wife. Hayden had also been a suitor, but when our engagement was announced he came to me like a man, and I thought his words were sincere.

"One day Hayden told me of a chance we might take which would make us rich. It was not altogether within the law, but it was the sort of thing that other men were doing constantly, and Hayden assured me that as he had arranged matters it was absolutely safe. My great sin is that I agreed we should take the chance, a sin for which I have paid, Mr. Magee, over and over."

Again he paused and gazed steadily at the fire. Again Magee noted the gray at his temples, the aftermath of fevers in his cheeks.

"We took the chance," he went on. "For a time everything went well. Then one blustering March night Hayden came to me and told me we were certain to be caught. We arranged to meet the next night at the Argots club and decide on what we should do.

"We met in the library of the club. Hayden came in to me from the card room adjoining, where he had been watching the admiral doddering over his eternal game. Just at that moment the admiral finished his game and went out. We were alone in the library.

"Hayden told me he had thought the matter over carefully. There was nothing to do but to clear out of Reuton forever. But why, he argued, should we both go? Why wreck two lives? It would be far better, he told me, for one to assume the guilt of both and go away.

"I agreed to his plan. Hayden led the way into the room where the admiral had been playing. We went up to the table, over which the green shaded light still burned. On it lay two decks of cards, face up. Hayden picked up the nearest deck and shuffled it nervously. His face—God, it was like the snow out there on the mountain!"

"He held out the deck," went on the exile softly; "told me to draw. He said if the card was black he'd clear out. 'But if it's red, David,' he said, 'why—you—got to go.' I held my breath and drew. It was a full minute before I dared look at the card in my hand. Then I turned it over, and it was—red—a measly little red two spot. I don't suppose a man ever realizes all at once what such a moment means. I remember that I was much cooler than Hayden. It was I who had to brace him up. I—I even tried to joke with him. But his face was like death. He hardly spoke at all at first, and then suddenly he became horribly talkative. I left him—talking wildly—I left Reuton. I left the girl to whom I was engaged."

(to be continued)

PURE, WHOLESOME GROCERIES.

The kind you want in your home—that's the kind sold by W. W. Dunn, at Reasonable Prices, and Prompt Delivery assured.

W. W. Dunn
THE PARK GROCER
Duer Street and Lincoln Place

—It is wiser to know what a thing OUGHT TO COST before buying it and ad-readers usually do know this is always a welcome treat to the home folks. The ad-reading women does not find the problem hard.

HOTELS.

HOTEL WALDORF
HENRY WINDHAM, Prop.
EAST FRONT STREET.
Gottfried Krueger's Extra Beer on draught. Imported Wines, Liquors and Cigars. Hotel accommodations and private Dining Room

HOTEL SOMERSET
Newly Painted and Papered throughout. Table Board and Rooms by Day or Week.
Piel Bros. and Kruger's Beer on draught.
W. G. FEASTER, Proprietor,
97 Somerset Street. Tel. 991

WEINMAN'S CAFE
GENERAL NEWS TICKER.
Stock quotations.
Up to the Minute.
'PHONE 1527.

COAL DEALERS.

TenEyck & Harris
Dealers in
LEHIGH VALLEY COAL.
Office, Rowleys' Drug Store, 218 West Front St. Tel. 2081-J-2.

Kindling and Grate Wood.
Prompt deliveries. Orders received at
89 SOMERSET STREET.
JOHN MOBUS.
P. O. Box 320. Telephone 10-F-49

TenEyck & Kelley
COAL
741 South Ave. Tel. 1155

N. MEYERS & SONS
COAL
COKE AND WOOD.
Office tel. 1152-W. 121 Watchung Av.
Yard tel. 1911-W.
Fourth and Washington Streets.

ARRIVAL AND DEPARTURE OF MAILS AT PLAINFIELD POSTOFFICE.

February 1, 1913.

NEW YORK MAILS. Arrive—5:20, 8:00, 8:40, 11:45 a. m., 1:30, 2:30, 5:00, 5:20, 8:30 p. m., 12 midnight. Close—6:30, 8:00, 9:00, 10:45 a. m., 12 noon, 2:00, 3:50, 5:50, 7:45, 9:00 p. m.

SOMERVILLE AND EASTON. Arrive—8:40, 10:00 a. m., 12:30, 3:15 and 7:00 p. m. Close—6:30, 8:00 a. m., 1:30, 4:30 p. m.

PHILADELPHIA—Direct. Arrive—5:20, 8:00, 9:40, 11:45 a. m., 12:30, 2:30, 7:00 p. m. Close—6:30, 11:30 a. m., 1:30, 7:00, 9:00 p. m.

THROUGH FAST MAIL FOR EAST. Close—12 noon, 2:00, 3:50, 5:50 p. m.

DIRECT THROUGH FAST MAIL FOR WEST. Close—6:30, 11:30 a. m., 1:30, 5:00 and 9:00 p. m.

DIRECT SOUTHERN MAILS. Close—6:30 a. m., 1:30, 7:00 and 9:00 p. m.

PENNSYLVANIA. West of Easton. Close—6:30 a. m., 1:30, 5:00, 7:00 p. m.

ELIZABETH—Direct. Arrive—5:30, 8:40 a. m., 1:30, 2:00, 5:30 p. m. Close—8:00, 9:00 a. m., 12 noon, 2:00, 5:50, 9.00 p. m.

NEWARK—Direct. Arrive—5:30, 8:45 a. m., 1:30, 2:30, 5:30 p. m. Close—6:30, 8:00, 9:00 a. m., 12 noon, 2:00, 3:50, 5:30, 5:50, 9:00 p. m.

WATCHUNG. Arrive—1:00, 6:45 p. m. Close—9:00 a. m., 2:30 p. m.

WARRENVILLE. Arrive—1:00 p. m. Close—9:00 a. m.

SUNDAY MAILS. Office open from 9:30 to 10:30 a. m.

Mail closes at 6:15 p. m.

NEW JERSEY CENTRAL

TRAINS LEAVE PLAINFIELD.

For New York—2.10, 3.41, 5.08, 5.40, 5.52, 6.27, 6.55, 7.22, 7.26, 7.41, 7.44, 7.55, 7.58, 8.12, 8.30, 8.36, 8.42, 8.59, 9.29, 9.53, 10.26, 11.27, 11.52 a. m.; 12.34, 12.58, 1.44, 2.23, 2.39, 2.55, 3.12, 3.48, 4.13, 4.36, 5.39, 6.25, 6.47, 7.41, 8.27, 9.27, 9.30, 10.15, 10.36, 11.43 p. m. Sunday—2.10, 3.41, 5.40, 7.23, 7.58, 8.52, 9.34, 9.40, 10.37, 11.52 a. m., 12.39, 2.58, 1.28, 2.09, 2.23, 2.55, 3.17, 4.29, 5.34, 6.57, 7.14, 8.13, 8.27, 8.35, 9.27, 10.28, 10.36 p. m.

For Newark—5.08, 6.27, (7.05 through train to Newark), 7.41, 8.36, 9.29, 10.26, 11.27 a. m., 12.34, 12.58, 1.44, 2.39, 2.55, 4.13, 4.36, 5.39, 6.25, 6.47, 7.41, 8.27, 9.30, 10.36 p. m. Sunday—7.23, 8.52, 9.34, 10.37 a. m., 12.39, 12.58, 1.28, 2.09, 2.55, 3.17, 4.29, 5.34, 7.14, 8.13, 9.25, 9.27, 10.36 p. m.

For Easton, Bethlehem, Allentown and Mauch Chunk—5.18, *8.06, 9.44, 11.27 a. m.; 2.00, 5.24, (5.44 Allentown and Mauch Chunk), (6.59 to Easton) p. m. Sunday—6.19, (9.44 to Allentown), 10.32 a. m.; 1.58, (5.44 Allentown and Mauch Chunk), 7.05 p. m.

For Wilkesbarre and Scranton—5.18, 9.44 a. m., 5.44 p. m. Sunday—5.19, 10.32 a. m., 5.44 p. m.

For Red Bank, Long Branch and Asbury Park, etc.—3.41, 8.12, 11.27 a. m., (12.34, (12.58 Red Bank only), (2.12 Red Bank only), 4.36, 6.25, 8.27, 11.43 p. m. Sundays—3.41, 8.52 a. m., (2.09 Red Bank only), 3.17, 8.35 p. m.

For Atlantic City—3.41, 9.29 a. m., (12.34 Saturdays only), 3.12. Sundays—9.40 a. m., 1.28 p. m.

For Philadelphia—6.38, 7.39, 8.45, 10.43, 11.53 a. m., 12.42, 1.54, 2.45, 5.13, 6.44, 8.47, 9.46, 10.48 p. m., 1.20 a. m. Sundays—8.45, 9.39, 9.57, 10.39, 10.43, 11.41 a. m., 12.42, 1.44, 2.45, 3.42, 4.39, 4.56, 5.39, 6.39, 8.44, 8.47, 9.46, 10.55, 11.54 p. m., 1.20 a. m.

For Baltimore and Washington. Daily—8.45, 10.43 a. m., 12.42, 2.45, 6.44 p. m.

*Except Mauch Chunk. 12 21 13

L. Moraller & Son
WATCHMAKERS and JEWELERS
WATCHES, CLOCKS and JEWELRY
Fine Watch and Clock Repairing a Specialty.
219 Park Ave. Plainfield, N. J.

Telephone 2344-J.

FRANKLYN TERRY
PAINTING AND PAPER HANGING
171 SOMERSET ST.

Announcing

The New Typewriter OLIVER No. 7

WE ANNOUNCE AN AMAZING MODEL—The OLIVER No. 7—a typewriter of superexcellence, with automatic devices and refinements that mark the zenith of typewriter progress. A marvel of beauty, speed and easy action. Typewriting efficiency raised to the nth power.

The OLIVER No. 7 embodies all previous Oliver innovations and new self-acting devices never before seen on any typewriter. A leap in advance which places The Oliver ten years ahead of its time. So smooth in action, so light to the touch, so easy to run, that experts are amazed. A model that means to the typist delightful ease of operation.

A model that means a higher standard of tyepwriting, longer and better service.

The No. 7 is now on exhibit and sale at all Oliver Branches and Agencies throughout the United States.

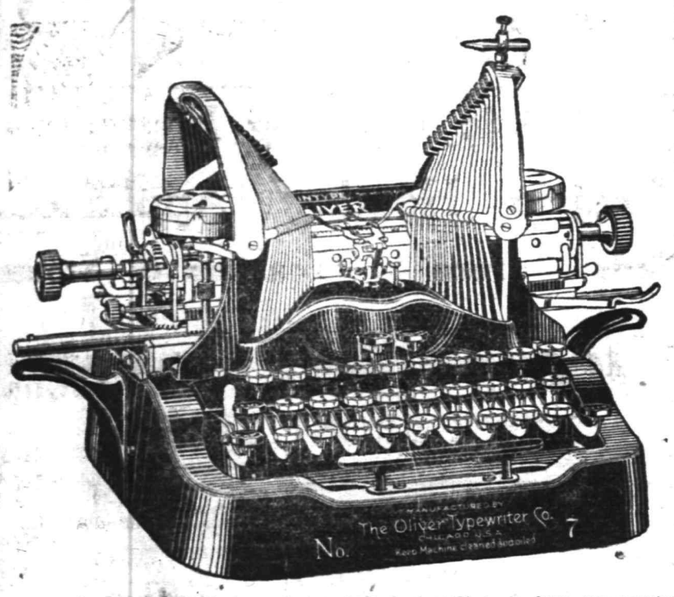

The new model has more improvements, refinements and new uses than we can even enumerate here.

The "cushioned keyboard" with "anchor keys" and the new automatic features mean less work for the hands, less strain on the eyes, less manual and mental effort.

With all of these masterly mechanical improvements we have made the machine more beautiful and symmetrical. From every standpoint The OLIVER No. 7 attains superlative excellence.

Nothing you could wish for has been omitted. The new devices, refinements, improvements and conveniences found on the No. 7 represent an enormous outlay and vastly increase its value—the price has not been advanced one penny. We shall even continue in force our popular 17-Cents-a-Day purchase plan, the same as on previous Oliver models.

The OLIVER No. 7, equipped with the famous Printype, if desired, without extra charge.

You owe it to yourself to see the new machine before you buy any typewriter at any price. Note its beauty, speed and easy action; its wonderful automatic devices. Try it on any work that is ever done on typewriters. Try it on many kinds of work that no other typewriter will do.

It is a significant fact that the typewriter that introduced such epoch-making innovations as visible writing, visible reading, Printype, etc., should be the first to introduce automatic methods of operation.

The OLIVER Typewriter Co.

310 Broadway, New York, N. Y.

FLEXIBLE FLYER SLEDS

The sled that steers is the one that sells the easiest because the boys and girls want the fastest and best sled on the hill.

FLEXIBLE FLYERS are the most popular sled on the market today.

FLEXIBLE FLYERS will out-last three ordinary sleds; they are handsomely finished and are swifter, safer and stronger than any other sled.

Made in six sizes from 36 to 101 inches long.

FOR SALE BY

Gayle Hardware Co.

GENERAL HARDWARE AND HOUSEFURNISHINGS

'Phone 398 Front Street and Park Avenue

It always makes folks happy,
When the winter's short and mild,
For they need not worry then about warm clothes,
But when it's cold and snappy,
And the winds are blowing wild,
The people not prepared are almost froze.
Take advantage of our sale and prepare YOURSELF now.

Charles Kurtzman
Furs of Quality
178 E Front

DR. PITTIS OFFICE BUILDING

HORTON'S Charlotte Russe

Fresh Twice Daily

325 W. FRONT ST.

Between Madison and Central Aves.

m-w-f tf

ADVERTISEMENTS

—FOR—

NEW YORK HERALD WORLD, TIMES, SUN, JOURNAL, TELEGRAM, AMERICAN, BROOKLYN EAGLE, GLOBE

—AND—

NEWARK EVENING NEWS

RECEIVED AT

PLAINFIELD DAILY PRESS

AT REGULAR OFFICE RATES.

GOETHALS HERE; REFUSES TO TALK

Panama Canal Builder Arrives In New York.

RUMOR HE HAS ACCEPTED

This Time the Colonel Will Take the Position of Police Commissioner Before Next September.—Will Confer With President Wilson First.

New York, Feb. 20.—Arriving upon the United Fruit company steamship Metapan, Colonel George W. Goethals, builder of the Panama canal, refused to discuss the possibility of his accepting the police commissionership of New York, but it was learned that Colonel Goethals will become police commissioner by the middle of next September.

Reliable information is that he will take the job whether the police bills fathered by Mayor Mitchel are enacted into law or not. The only thing for final acceptance of the job by Colonel Goethals at present is the question as to President Wilson's attitude. If the president will permit him to retire on pension on Sept. 1, when he is eligible, Colonel Goethals will almost immediately assume his new work here.

Colonel Goethals has said he would not leave the canal provided the federal government needed his services, but it is conceded that the work of organizing the new government on the canal zone and of attending to various details necessary for the smooth running of the big locks will be finished by that time. There will be comparatively little for Colonel Goethals to do after that time.

Only a matter of patriotic duty will detain the colonel on the canal zone after Sept. 1. The president has said that the services of Colonel Goethals will be required indefinitely at Panama. On the other hand, there is no doubt that the job of building up the police department in New York and of trying to break the "system" appeals to a man of the colonel's temperament.

To See Wilson First.

It was regarded as likely that one reason why Colonel Goethals would not discuss the situation was because he wished to confer first with President Wilson and ascertain the president's plans concerning him. It is thought also that the colonel, coming here on matters connected with the federal government, deemed it his duty to go first to Washington and attend to those affairs before seeing Mayor Mitchel or making any further statement regarding the police commissionership.

The reporters greeted the colonel. He smiled and bowed to them, rubbing his hands together and repeating:

"Nothing to say, gentlemen; nothing to say."

From his manner it was evident that he would not talk. It may have been because he felt he was here on federal government business and he should attend to that above all things before he even had a conference with Mayor Mitchel, who had tendered him the city position. It may be that he felt he should confer with President Wilson and ascertain his wishes first of all before making any further statement to the public. Despite the cheerful air of finality about the colonel, insistent reporters fired question after question at him.

MANIAC KILLS 1, WOUNDS 2.

Kansan Said His Family Had Attacked Him.

Hutchinson, Kan., Feb. 20.—In what the police believe was a sudden fit of insanity Abraham Ostatter, a pawnbroker here, shot and killed his mother-in-law, Mrs. Joseph Coahn, and shot his wife, Mrs. Sadie Ostatter, and his father-in-law, Joseph Coahn, inflicting probably fatal wounds.

Ostatter then fell to the floor unconscious. A physician pronounced him suffering from epilepsy. After being revived and placed in the city jail the pawnbroker said his family had attacked him.

The shooting took place at the home of Joseph Coahn, where the Ostatters were living. A suit for divorce brought by Mrs. Ostretter is pending in the district court.

FOSTER TOO ILL TO PLEAD.

On Medical Certificate Trial Is Postponed Till April 4.

Mobile, Ala., Feb. 20.—When the case of Joel M. Foster, millionaire poultry man of Browns Mills, N. J., under $5,000 bonds for white slavery, charged by the state of Alabama in the case of eighteen-year-old Delilah Bradley at the fashionable Cawthorn hotel here, was called in the city court a certificate from Dr. Eugene Fuller of New York was read showing that Foster was confined in the New York Post Graduate Medical School and Hospital, recovering from an operation which would keep him there a month. The case was set down for trial on April 4.

$40,007,767 For Transit.

Philadelphia, Feb. 20.—The annual report of the city comptroller submitted to city councils shows that, based on the assessed value of personal property, the borrowing capacity of the city for transit facilities and other permanent improvements for this year is $40,007,767.

—Advertise in the Daily Press. It pays.

—Daily Press want ads. bring results.

COL. GEORGE GOETHALS.

Picture Taken Upon His Arrival In New York.

Photo by American Press Association.

ROW IN THE HOUSE OVER THE HINDOO BILL

To Report Measure Barring People From India.

Washington, Feb. 20.—At the instance of the Wilson administration the house committee on immigration has decided to report a bill barring from the United States all low caste peoples from India, including the Hindoos.

From now on the attention of the committee is to be devoted to the Hindoo exclusion bill. This will be reported and passed in due season, and Pacific coast members will have to be content with this concession on the exclusion problem.

The new order of things in the immigration committee was plainly manifest. Anthony Caminetti of California of the federal commission again appeared. A week ago Commissioner Caminetti roared like a bull in demanding the enactment of a law excluding the Japanese. Mr. Caminetti, however, did not mention the subject today. He devoted his testimony entirely to a discussion of the proposed bill barring the Hindoos and other low caste races.

Representative Johnson of Washington, one of the Pacific coast members who wants the Japanese excluded by law, criticised the committee for its evident determination not to take up measures aimed at Japanese coolies. He was warned by Representative Burnett of Alabama, chairman of the committee, that the committee was dealing with the Hindoo question and that irrelevant matter should not be injected into the discussion. As he took his seat Representative Johnson remarked:

"It is cowardly to use the Hindoo bill to sidetrack bills excluding the Japanese. It is easy enough to exclude Hindoos. All nations are barring them out. The passage of this bill makes Japanese exclusion a remote contingency."

Chairman Burnett rapped for order, but Mr. Johnson's remarks went into the record just the same.

KILLED ENTERING HOME.

Woman Had Forgotten Her Key and Crawled Along Ledge.

New York, Feb. 20.—Mrs. Helen Brocher, sixty years old, was killed by falling from the second floor ledge from which she was trying to reach her apartment at 1750 First avenue, she being without her keys. Her neck was broken in the fall.

Mrs. Brocher, a widow, was the owner of the apartment house. Returning from shopping, she discovered that she had left the keys in her apartment. She told her plight to Mrs. John Dressler, whose apartmen adjoins that occupied by Mrs. Brocher, and insisted upon walking along the narrow stone ledge along the front of the building and thus reaching her own window.

WILSON SEES HON. J. J. FOY.

Canada's Attorney General Pays a Visit of Courtesy.

Washington, Feb. 20.—Hon. J. J. Foy of Toronto, the attorney general for Canada, was presented to President Wilson by Attorney General McReynolds. He has been in conference with officials here over the various matters in dispute growing out of the Canadian boundary problems, but his visit to the president was one of courtesy only.

Weather Forecast.

Fair and colder today; tomorrow fair, with moderate north winds.

—To a merchant, the "cost of ADEQUATE ADVERTISING is a mere incident. While the cost of inadequate advertising is always difficult to meet.

OUT OF THE HIGH RENT DISTRICT

OUR YOUR CREDIT IS GOOD

DWYER & CO.

OUR PAY THE DWYER WAY

FORMERLY OF THE FIRM OF J.W. GREENE & CO.

329-335 PLANE ST. 3 DOORS FROM MARKET ST. NEWARK

THINK THIS OVER — *WHERE CAN YOU BUY GUARANTEED HOME FURNISHINGS TO SUCH ADVANTAGE AS HERE*

The Store of Certain Satisfaction

Our business is conducted on the sound principle of **economy**—our operating expenses are reduced to the lowest minimum. Our goods are of thoroughly dependable quality—our prices are fully **25 per cent. lower** than elsewhere. These low prices are due to our economy, **"Being Out of the High Rent Section,"** and to our policy of making many sales at a small profit rather than to try to make a fortune on a few sales. Come in and let us convince you by comparison that this is the store for you.

Credit You? Why, Certainly—It's Easy to Pay the Dwyer Way

This Regular 1.00 Costumer

Can be had in polished oak or mahogany finish. Has heavy centre post, with six hooks at top. Mounted on firm-footed base; special at..... **49c**

Limit 4 to a Customer

Kitchen Chair

Good 85c Value

49c

Like cut, strongly built; comes in golden oak finish, has continuous post spindle back, fitted with solid wood seat. We consider this chair a splendid 85c value.

Limit 4 to a Customer

Arm Rocker

We Consider This a Good $2.00 Value. **98c**

This comfortable, well-constructed rocker is built of solid oak, finished golden and nicely polished. Has panel back and well braced, shaped arms. Can be had with wood or cobbler seats.

$10.00 Bed Outfit

One Metal Bed—Similar to cut, well constructed of steel-tempered iron, finished in white enamel; can be had in any size.

One Spring—All metal, very resilient, well supported and vermin-proof.

One Mattress—Excellently made, close tufted and very comfortable. Total value $10.00, our special price for the complete outfit,

4.98

$10 Roll Edge Cotton Mattress

4.98

This exceedingly comfortable mattress is built of soft cotton, covered with a good grade of ticking; has **roll edge** and is **well tufted.** We consider this an excellent $10 mattress; your special price,

4.98

ONE OR TWO PARTS

YOUR CREDIT IS GOOD

Child's High Chair

A Good $2.00 Value for **98c**

This well-constructed, solid oak high chair, nicely-polished, golden finish. Strong and substantially built, fitted with wood seat and adjustable food shelf. A leader at our special price.

329-335 Plane St., Newark

Sweater Sale Still on

Those heavy Sweaters, were $6.00, now **$4.75**

Fancy Vests, neat patterns; were $3.50; now **$2.50**

Mocha Jersey Lined Gloves; were $1.75; now **$1.50**

Underwear to please all men; prices right.

J. R. Blair

119 PARK AVE.

The Home of Fine Neckwear.

EDUCATIONAL.

SECRETARIAL

ELEMENTARY, REGULAR AND SPECIAL COURSES

At

HERR'S SCHOOL

(Plainfield Business College and School of English)

"One of the most complete EDUCATIONAL INSTITUTIONS in the State of New Jersey, devoted to BUSINESS EDUCATION."

All inquiries promptly attended to. Call, 'Phone or Write

PROFESSOR A. S. Herr, Principal, Woodhull & Martin Bldg., Plainfield

m-w-1

HUB-MARK RUBBERS

See that the Hub-Mark is on the rubber before you buy. It is your insurance of Standard First Quality Rubber Footwear for every purpose

SOLD BY

JOHN J. KENNEY

10 17 20-f

OPENS UP NOSTRILS, CLEARS HEAD, ENDS COLD OR CATARRH AT ONCE

Instantly Relieves Swollen, Inflamed Nose, Head, Throat—You Breathe Freely—Dull Headache Goes—Nasty Discharge Stops.

Try "Ely's Cream Balm."

Get a small bottle anyway, just to try it. Apply a little in the nostrils and instantly your clogged nose and stopped-up air passages of the head will open; you will breathe freely; dullness and headache disappear. By morning the catarrh, cold-in-head or catarrhal sore throat will be gone.

End such misery now! Get the small bottle of "Ely's Cream Balm" at any drug store. This sweet, fragrant balm dissolves by the heat of the nostrils; penetrates and heals the inflamed, swollen membrane which lines the nose, head and throat; clears the air passages; stops nasty discharges and a feeling of cleansing, soothing relief comes immediately.

Don't lay awake tonight struggling for breath, with head stuffed; nostrils closed, hawking and blowing. Catarrh or a cold, with its running nose, foul mucous dropping into the throat, and raw dryness is distressing but truly needless.

Put your faith—just once—in "Ely's Cream Balm" and your cold or catarrh will surely disappear.—Adv.

FEBRUARY

Reduction sale applies to our entire line of regular patterns; also odd pieces of

FURNITURE and BEDDING

at prices far below anything offered you at any other season of the year. The object of this

SALE

is simply to reduce stock previous to taking inventory and the saving is well worth your investigation.

L. B. Van Camp

FRONT AND SOMERSET STREETS.

Hoagland's Express

FINE FURNITURE.

MOVING

Office, 116 West Second St.

Telephone 883-W.

B. KIVATINOS

(Successor to Kivatinos & Jelling)

Fancy Fruits, Choice Confectionery, Nuts, Cigars, etc. We make a specialty of Olive Oil.

311 W. FRONT ST. Tel. 886-W

FLOORS

HARDWOOD AND PARQUET.

Old Floors Refinished.

S. E. WARD & CO.

714 Webster Place, Plainfield, N. J.

Telephone 1309-R.

LOHRMAN'S Chocolate Shop

161 EAST FRONT STREET.

High Grade Chocolates, Candies, Ice Cream and Sodas. Mottoes, Favors and Ice Cream Forms for all occasions. Orders taken for Frozen Puddings, Glaces, Mousses, Etc.

BOARD OF TRADE BANQUET

(Continued from Page 9.)

"General Booth had a small company until he marched through the streets carrying a banner. Then the crowds came and were converted. That proves that it does work. The merchants of Binghamton offered the churches one week all the display space that they regularly purchased on Saturday. It was accepted. The churches filled the space and the next Sunday the attendance increased thirty per cent.

"The personal life of the preacher must be right. Publicity will search out inconsistent living, false egotism, insincerity. A real preacher of the gospel will create a sensation. Right with God, he does not care whether they call him a sensationalist or no. He must be absolutely natural. He will then use every means possible to get sane publicity. He will buy books on advertising, watch the display space in magazines and daily papers. He will study efficiency methods. He will adopt the things that get him a hearing. He will know newspaper men. They are alert. They know what the people want. They can teach him sermon topics and human language. Have services that are unusual both in program and place.

"Bill boards help the mind read for impressions. Store windows can be decorated by churches. Apt cuts make truths memorable. In short use every method that succeeds in other lines of life. Dignity is worth nothing except as it adds to efficiency. Banks once refused to advertise lest they then be accounted 'wild-cat.' Now no savings institution can get along without publicity. The church must beware lest her conservatism make her a back number. In short the church must advertise. And when it gets people there it must deliver the goods; that is, a real message from God."

TUTTLE SAYS NEW POSTOFFICE MAY COME WITHIN A YEAR

Congressman Tuttle enthused his audience by a reference to the fact that the new Plainfield postoffice building, for which $125,000 has been appropriated, may be under course of construction within a year, as it stands now sixteenth on the list of those being taken up. He then said:

"In these strenuous Wilson times a member of Congress is seldom justified in leaving his post, but I regard it as one of the functions of a Representative to report home from time to time, and the invitation from the Plainfield Board of Trade is welcomed as an opportunity to meet the representative men of this great city.

"Plainfield is highly typical of the Congressional district which I have the honor to represent. At these tables tonight are gathered men who from one point of view and another are interested in practically every field of human activity and are intimately affected by the industrial, political and social movements of the day.

"I doubt if there is a Congressional district in the United States which includes within its borders a greater diversity of industrial, commercial, financial, agricultural and professional interests than are found in the Fifth New Jersey.

"Perhaps in all our history no administration with the possible exception of Lincoln's, has inherited so many unsettled questions from its predecessors, or has been confronted with so many issues of fundamental importance to the welfare of our people and our progress as a nation as has the present administration.

"In spite of the fact that the Republican party has always been heralded as the party of accomplishments, the party of arduous deeds done, the party of constructive capacity, or initiation, and all that, the fact remains that in all the long line of Republican administrations they have never squarely met and solved the most aggravating and pressing problems which have been the subject of constant controversy and agitation for three or four decades.

"It remained for the political party long reputed to be the party of negation, of opposition, and obstruction, the party which was supposed to be incompetent, inefficient and incapable of concerted action, to meet these issues and under the leadership of Woodrow Wilson to assume the responsibility of enacting the will of the people into the law of the land.

"The most noteworthy of these achievements was the enactment of the Underwood Tariff Law. This bill, drawn in the interest of all the people and free from the influence of the special interests, is perhaps the first bill in the annals of tariff legislation which has met with general approval and approbation, and is the first bill concededly fair to the people at large, the consumer, and the business interests of the country. Our business men are adjusting themselves to the new order, and all signs now point to an era of industrial activity and prosperity.

"Currency reform has been accomplished at last. After a half century of investigation, discussion and procrastination, the old regime failed to dispose of this question, but under the new administration a law has been passed which places the regulation of the banking business with the government for the benefit of the people. From all sides is heard applause for this accomplishment and it is everywhere recognized as a piece of splendid constructive statesmanship.

"Perhaps I should not mention the income tax, knowing the petty annoyances and inconveniences to which some of us have been subjected, but we all admit that it is a fair and proper tax, and when the difficulties of getting it into operation are over I am confident that it will prove popular and will never be abandoned by our people.

"Congress is now wrestling with perhaps the most vexed question of all—that of the proper regulation of trusts and combinations of capital. The bills now pending are but tentative drafts, to be amended and perfected. They are aimed to help not to hinder business, and I confidentially believe that if any anti-trust laws are enacted by this Congress they will be wise and beneficial, and in accord with the best sentiment of our people. The Judiciary Committee is now conducting hearings, and you gentlemen of business experience and large affairs should go to Washington and give the committee the benefit of your practictal and valuable views.

"Many other matters of scarcely less import are demanding and receiving consideration at the hands of the national law-makers, but none so directly affect the individual citizen none are so far reaching and all embracing as the plans for the development and extension of the postal system.

"The postoffice is the great business department of the government. Its revenue and expenditures now approximate $200,000,000 annually or about one-third of the income of the government. It employs some 300,000 persons, carries its mails over 250,000 miles of railroads and a million miles of rural routes. It co-ordinates with the postal system of all foreign countries and is far and away the greatest business institution in the civilized world.

"This great department with its highly trained and efficient organization is today more popular and more responsive to the public than ever in our history. After a long struggle with certain special interests, and in the face of powerful opposition, a parcels post has been established and is a success. It has proved profitable for the government, is a great boon to the people, and will inevitably assist in the reduction of the cost of living by reducing the abnormal expense of moving necessaries of life from the producer to the consumer. The extension of the weight limit and the further reduction of the rates will add to the usefulness of the service and its value to the people.

"The arguments against the parcels post were the arguments against the establishment of the Postal Savings System, but both of these institutions have been established, both are here to stay, and both are successful far beyond the claims of their most enthusiastic champions. It has been demonstrated in the case of the parcels post that the government can give better and cheaper service than the express companies, and serve 20,000 000 of people who are out of the range of these companies.

"In the case of the Postal Savings System, the predictions of its opponents have not been verified. The Savings Banks have not been injured but admitting that their opposition was not well founded have actually endorsed the system. Millions of dollars have been withdrawn from hiding and put into circulation, and all must agree that it is a pronounced success. The government has entered the domain of business and the public is reaping the benefits.

"Gentlemen, the success of these great innovations in the postal service has encouraged the advocates of government ownership of the telephones and the telegraph, and if I mistake not the trend of the times the people will soon demand the 'postalization' of these two great utilities which in the opinion of many authorities, including our Postmaster General, come under the jurisdiction of the Postoffice Department.

"The wisdom and propriety of this further extension of the functions of the government is now discussed throughout the country, but I want to stay to you that you cannot stay the progress of the doctrine of government ownership by the old and hackneyed arguments that the government cannot successfully manage a business and you can no longer point to the postoffice as an argument for your contention.

"The postoffice is one of the most efficient and successful business organizations in the world. It gives nondiscriminating rates as low as any postal service in the world. For one and two cents we carry letters to all our possessions and to several European countries. We carry for about two mills per mail piece our magazines, periodicals and newspapers. We carry the parcels post to the farms with rates as low as five cents, against the twenty-five cents charged by the privately financed express companies.

"We dispatch money, receive savings deposits and in many other ways serve the public. We render all these services as low and lower than any similar service in the world, and in making this comparison we ask no consideration for the higher wages paid the postal employes or the fact that we pay the railways for their services, which is not commonly the case elsewhere.

"It is argued that our National Postoffice is a failure from a business point of view because there have been deficits in the past, and because politics has interfered with the efficiency of the postal personnel. In answer to this I want to say that these 'deficits' represent but a small part of the amount of social service rendered under statutory public policies for which the public are not directly called upon to pay. The franking privilege and the carriage of second class mail for educational purposes at about one-seventh of its cost, if audited as a public service item and paid for at cost, would have shown a surplus at all times since the war, and in 1912 a surplus of more than $60,000,000. As to the inefficiency of the personnel, the records prove that this too common charge, made by the misinformed and grumbling citizen, is not well founded, and that efficieny in the postoffice has kept pace with increased efficiency in other industries.

"The average postal employe today handles nearly two and one-half times the number of mail pieces he handled in 1886 and the quality of his service has more than doubled in the last twenty years. Comparing our postal efficiency with the other nations of the world we are only outranked by Belgium, which is really but a large city with suburban surroundings. These objections therefore fall to the ground and the opponents of the government ownership of the telephones and the telegraphs must find other reasons for their opposition and fall back to the more fundamental objections to a paternalistic system of government.

"I am frank to say that I look with some apprehension to what will follow the taking over by the government of the great utilities of our country, but I feel that the movement in this direction is irresistable and every phase of the question is worthy of the most careful study by thoughtful citizens.

"It is for organizations such as this to lead in moulding public opinion on these great questions and in your consideration of public affairs I commend to your attention the subject of government ownership of telephones, telegraphs and railroads. In my opinion this will soon be the 'paramount issue' in this country."

Members of the dinner committee were Leslie R. Fort, chairman; J. Henry Crane, Thad. Doane, Jr., Arthur E. Force, William Jeffery, Milton Mendel, E. M. Laing, Samuel Rothberg, W. L. Saunders, Herman Schwed, Lamar Van Syckel and Edward C. Hardingham.

Guests at the dinner were:

William H. Abbott, Hon. E. R. Ackerman, Hyman Adelberg, E. Burton Allcutt, Geo. G. Andrews, Walter Apgar, Walter Arnold.

Fred Becker, J. Becker, J. L. Bennett, A. H. Besnoyer, Elias H. Bird, Charles H. Bishop, Francis J. Blatz, E. H. Booth, George Brisbane, Edward Brown, Herbert Buxton.

Leighton Calkins, Leon E. Campbell, Edward Cannard, J. J. Carty, A. L. Case, W. R. Causbrook, W. G. Clausen, George S. Clay, R. A. Claybrook, B. F. Coriell, John H. Cose, J. H. Crane, Dr. P. B. Cregar, Dr. C. I. Crist, A. E. Crone, J. E. Curtis.

J. S. Darby, Allen B. Davis, James Davis, Ysbrand DeDood, William G. DeMeza, William Demler, Chief T. O. Doane, Thad. Doane, Jr., Harry Dreier, Daniel F. Dugan, C. H. Dunham.

A. D. Edgar, C. T. Elliott, J. E. Erickson.

E. F. Feickert, W. J. Firstbrook, W. M. Floersch, A. E. Force, Leslie R. Fort, C. H. Frost.

A. J. Gavett, A. S. Giles, M. F. Giles, Charles C. Graves, George M. Griffin, Dr. M. P. Groszmann, S. E. Gunnison, E. F. Glover, J. A. Gaffney.

John Hall, William Hand, Jr., Jas. C. Hansen, Edward C. Hardingham, R. J. Harrigan, Henry Haurand, A. S. Herr, W. L. Hetfield, Jr., C. A. Higgins, A. V. Hoagland, George M. Holstein, Dr. H. V. Hubbard, Thomas F. Hylan, Robert H. Hyman.

Fred Ivamy.

Emil Jahn, Philip Jahn, William Jeffery, William Jeffery, Jr., John S. Johnson.

Robert H. Keenan, A. E. Kenney, David T. Kennev, J. Russell Knowlson, C. W. Krausse.

E. A. Laing, E. M. Laing, Charles S. Langdon, M. Latzko, L. Levine, Henry Liefke, S. D. Lounsbery.

M. H. Marchant, Harry Marshall, Theodore A. Martin, Isaac H. Marvin, W. F. McCullough, George McVoy, F. L. Medberry, Thomas L. Melick, Geo. P. Mellick, Milton Mendel, Frank Mobus, G. W. V. Moy, F. E. Mygatt, Robert Murray.

H. C. Nash, V. W. Nash, Jr., J. Nehanson, Frank A. Neal, Frank Neidig, William Newcorn, Joseph Noonan.

A. W. Pangborn, R. S. Patch, John Pedeflous, Henri Pedeflous, DeWitt Peek, Seymour Perkins, James Boyd Potter, Richard Parrott, Jr., M. A. Parrott.

Albert Rajotte, P. A. Ransome, Charles A. Reed, Rev. C. F. Reisner, C. D. Rice, S. M. Rosenthal, Samuel Rothberg, John K. Roundy, Harry C. Runyon, Cora Ryno, Oliver A. Reed.

C. P. Samilson, W. L. Saunders, W. B. Schermerhorn, Bert. J. Schreiner, Charles Schwed, Herman Schwed, Isaac Schwed, Max Schwed, Edward Sebring, W. Truman Sharpe, Charles H. Sherrill, Theodore J. Shirley, Roy Shrope, W. Skiff, J. J. Slevin, Charles M. Slocum, Frank H. Smith, Captain William C. Smith, Henry P. Stevens, J. P. Stevens, Dr. R. S. Stevens, Hon. Percy H. Stewart, Chauncey F. Stout, Martin Stutsman.

B. F. Tallamy, Max Tepper, Jacob Tepper, Adolph Tepper, A. C. Thompson, William R. Townsend, Hon. W. E. Tuttle, Jr.

M. C. VanArsdale, J. V. E. Vanderhoef, H. P. Vossellor, Lamar Van Syckel.

G. J. Weinman, E. C. Westcott, William J. Whelan, Harry B. Wier, Dr. F. F. Wilcox, A. C. Wilmerding, A. B. Wilson, W. W. Wilson, Robert C. Woodhouse, L. B. Woolston, Arthur J. Williams.

Frederick W. Yates.

The flashlight picture of the guests at the dinner of the Plainfield Board of Trade last night was taken by Paul R. Collier.

—Daily Press Want ads. bring results.

Stay at Your Desk—and Telephone

NO matter how carefully you may plan your work, there is always a possibility that some important matter may make a trip out of town seem necessary. Why not take the trip by telephone?

Stay at your desk and "send your voice." Save the time and labor of personal travel. In nearly every case the interview by TELEPHONE will be as satisfactory and productive of results as a call in person would be.

Why not make your *next* business trip a *telephone* trip?

NEW YORK TELEPHONE CO.

4—14

A. B. WILSON, Local Commercial Manager,
307 Park Avenue, Plainfield, N. J.

HE DONE IT WITH HIS LITTLE HATCHET

and he couldn't lie about it.

Washington's Birthday will remind you that the building season is at hand and the carpenter and builder will find the best tools that are made, as well as builders' Hardware of all kinds. Our tools are made from the best steel and guaranteed by us. Our prices are right.

Our Tinning and Plumbing Departments are equipped with up-to-date methods and we guarantee satisfaction in this direction.

A. M. GRIFFEN CO.

119-121-123 E. Front St., Plainfield N. J.
Two 'Phones 6—214

Alteration Sale

DON'T FAIL TO ATTEND THIS SALE; IF YOU DO YOU ARE MISSING THE GREATEST MONEY SAVING OPPORTUNITY OF THE YEAR.

This is an opportunity to get Suits, Coats, etc., at prices that are mere fragments of their real value.

We must close out every garment in our stock before we open our new department.

Hundreds are sharing in these extraordinary values—WHY NOT YOU?

COME AND GET YOUR SHARE—DON'T DELAY.

ROSENTHAL'S
210 WEST FRONT ST.
2 Doors From Proctor's

Electric Lighting Fixtures
Electric Heating Appliances
Pads Irons Toasters Stoves

Joseph W. Gavett
WEST FRONT STREET

THE MERRY LITTLE RAIN DROPS.

They come joyfully to water the fertile fields. They make slippery the city pave and treacherous the country highway.

So that as you round the corner ever so carefully on your non-skid (?) tires—
RING
The unexpected happens.
Just like that.
And this time it may be a suit for damages on account of injury to persona or property that stares you in the face—
Probably both.
At any rate, again—YOU PAY.
Ask us to insure you now.

REAL ESTATE LOANS RENTS

GEO. M. CLARKE CO. Babcock Bldg. Telephone 205 Plainfield
INSURANCE OF ALL KINDS.

TRY A PRESS WANT AD.

S. Scheuer & Company

High Grade Groceries at Lowest Prices

Scheuer's xxxx Patent Flour, Hungarian Process 24½ lb bag 72c, per bar. $5.64

CROSSE & BLACKWELL'S IMPORTED JAMS—25c Value; All Assortments; 18c a jar; a dozen.....$2.00

Borden's Eagle Brand Condensed Milk 2 cans **25c** 6 cans to a customer	Ohio Blue Tip Matches 12 5c boxes **37c**	Curtice Blue Label Catsup large bottle **18c**	Curtice Bros. Assorted Jams large bottle **15c**	Imported Sardines Packed in Oil 20c Kind, a can **16c**

NEW CANNED VEGETABLES	CALIFORNIA FRUITS. Large Cans—Hunt Bros.	OLIVE OIL.	COCOA AND CHOCOLATE.
No. 3 Tomatoes, can.....8c	Lemon Cling Peaches, can...23c	Bertrand Freres Brand French Olive Oil:	Huyler's Breakfast Cocoa, ½-lb Box, 25c value.....18c
Green Lima Beans, can.....12c	Bartlett Pears, can.....23c	Pint cans, 40c; quart can...79c	Gold Medal Brand, ½-lb box 15c
Cut String Beans, can.....12c	Royal Anne Cherries, can....23c	2 quart tin, $1.50; gallon..$2.75	Scheuer's Premium Chocolate:
Cut Beets, a can.....9c	Fancy Apricots, can.....23c	Italian Oil, 1 quart.....70c	½-lb cakes, 2 cakes.....25c
Early June Peas, 2 cans.....25c	Hawiian Pineapple, can.....23c	2 quart tin.....$1.35	Huyler's Premium Chocolate, ½-lb cakes.....15c
Imported French Peas, 2 cans 25c	San Bernado Peaches, can...23c	Gallon tins.....$2.50	

Empress Brand California Asparagus large spears, can **17c**	California Bartlett Pears, No 3 can 20c value, 2 cans **25c**	Hartley or Robertson's Imported Scotch Marmalade, 1-lb jars **15c**	Grand Ma's Borax Soap Powder 4-lb package **19c**	Fancy Pink Salmon 1-lb can, 3 cans **25c**

FISH SPECIALTIES.	FRESH CEREALS	PEAS AND BEANS.	IMPORTED AND DOMESTIC CHEESE.
Herring in Tomato Sauce, can.10c	Pinhead Oatmeal, 5c lb; 6 for 25c	Whole Green Peas, lb.....6c	Best Imported Swiss, lb.....35c
Fancy Red Salmon, tall cans.15c	Rolled Oats, 6 lbs.....25c	Yellow Split Peas, lb.....6c	Best Imported Roquefort, lb..42c
Soused Mackerel, large can..15c	Granulated Corn Meal, 3 lbs..10c	Green Split Peas, lb.....6c	Best Muenster, lb.....24c
Tuna Fish, 1-lb can.....22c	Hominy Grits, 3 lbs.....10c	Red Kidney Beans, lb.....8c	Finest Limburger, lb.....22c
Burnham's Clam Chowder, large can.....17c	New Wheat Farina, 6c lb; 4 lbs.....22c	Best Marrow Beans, lb.....8c	Cambert, box.....30c
Premier Clam Juice, can.....5c	Fancy Head Rice, 9c lb; 3 lbs 25c	Best Pea Beans, lb.....6c	Neufchatel Cheese, each.....4c
Norway Mackerel, ea...6c & 10c	New Coarse Barley, &.....5c	California Limas, lb.....8c	Cream Cheese, each.....9c
		New Lentils, lb.....6c	

Old Dutch Cleanser Chases Dirt 3 cans **25c**	Campbell Soups Assorted Kinds 3 cans **25c**	National Biscuit Co. Uneeda Biscuits a package **4c**	Maxwell's Potato Chips a package **8c**	Fresh Ground Horse Radish a bottle **8c**

SPECIALS IN OUR MEAT DEPARTMENT

Loins of Jersey Pork for roasting, lb.....18c
Small Fresh Regular Hams, lb.....18c
Small Fresh Callie Hams, lb.....15c
Fresh Made Sausage, Meat or Links, lb.....20c
Sugar Cured Regular Hams, lb.....17c
Sugar Cured Callie Hams, lb.....12½c
Short Cuts of Sirloin Steaks, lb.....18c
Good Cuts of Blade Roast, lb.....16c
Prime Cuts of Native Rib Roast, lb.....20c & 22c
Forequarters of Spring Lamb, lb.....12½c
Sugar Cured Boneless Bacon, lb.....18c
Taylor's Pork Roll, by the whole, lb.....23c

Jams and Preserves

OUR LINE HAS NO SUPERIOR.

Premier Strawberry and Raspberry Preserves.
Premier Pure Fruit Jams, assorted.
Curtis Brothers' Jams.
Curtis Brothers' Assorted Fruits.
Keeler's Scotch Marmalade.
Hartley's Scotch Marmalade.

NEUMAN BROS.

GROCERS

Watchung Ave. and Fifth St. Telephone 760

Efficient and Rapid Delivery Service to All Parts of the City

Mono Storage

WAREHOUSE

North Avenue

OPP. FREIGHT HOUSE

125 East Front Street

HAND'S EXPRESS CO.

OLD RELIABLE

STORAGE

All Rooms Separate, Light and Dry
Furniture Packed and Shipped

Office 69 Somerset St 'Phone 541

MURRAY'S STORAGE WAREROOMS

THE OLDEST IN THE CITY.

AT 326 TO 332 WEST FRONT ST.

Near Grove St.; all the rooms are separate, airy and dry; large and small, at very moderate prices. Many years' experience in buying, selling, handling, packing and appraising goods.

Auction Rooms at 326 West Front Street.

R. Murray, Auctioneer, 326 West Front St. Phone 666

AUCTIONEERS

The Leading
Auctioneers.
W. A. SCHORB & CO.
Also Dealers in Second Hand Furniture—Bought and Sold.
120 Madison Av., Jackson Blg
Telephone 1707-W.

HENRY J. SIEBERT & CO.
1147 East Jersey St.,
ELIZABETH, N. J.
(Opp. Proctor's Theatre).

We specialize:

AWNINGS
WINDOW SHADES
CURTAIN MATERIALS
BRASS GOODS, etc.

Large assortment.
Low prices.

'Phone Elizabeth 852.

ORGANIZED 1864

THE
FIRST NATIONAL BANK
OF PLAINFIELD.

A COMMERCIAL BANK WITH SAVINGS and SAFE DEPOSIT DEPARTMENTS.

FOUR PER CENT. INTEREST PAID ON SAVINGS ACCOUNTS.

PAINTERS AND DECORATORS.

JUST RECEIVED 8,000 ROLLS OF THIS YEAR'S

WALL PAPER

At special prices, selling at 8 and 10 cents per roll. This is an opportunity to secure up-to-date wallpaper at a big saving.

Woolston & Buckle
Painters and Decorators.
145 NORTH AVENUE.

Now is the Time

To paint your house—in the cool of the year, when the paint dries slowly, and consequently lasts longest. No hot sun to cause blisters. And the house painted now is preserved against the ravages of winter storms.

Distributor of John W. Masury & Son's pure colors, ready mixed paint, varnishes, glass, etc.

JAMES C. HANSEN
Tel. 346.

TIME TABLE
Plainfield Transit Co.

Auto Bus Service Between Plainfield and South Plainfield, Plainfield and Stirling, Plainfield, Warrenville and Mount Bethel.
Waiting room at Kensington Hotel, Plainfield.

PLAINFIELD and SOUTH PLAINFIELD
WEEK DAYS.
Leave Plainfield—7.45, 9.00, 11.45 a. m. 1.00, 4.00, 5.00, 7.00, 9.00, 10.20, x11.10 p. m.
Leave South Plainfield—8.00, 9.30 a. m. 12.00, 1.30, 4.30, 5.50, 7.30, 9.30, 10.45, x11.30 p. m.
xSaturdays only.
SUNDAYS.
Leave Plainfield—9.00, 12.00 a. m., 2.00 4.00, 5.00, 9.00 p. m.
Leave South Plainfield—10.00 a. m. 12.15, 2.30, 4.30, 5.30, 9.30 p. m.

PLAINFIELD, WATCHUNG, WARRENVILLE AND MT. BETHEL.
WEEK DAYS AND SUNDAYS.
Leave Plainfield—6.15 a. m., 3.00, 6.25, x11.00 p. m.
Leave Watchung—6.45 a. m., 3.15, 6.40, x11.15 p. m.
Leave Warrenville—6.55 a. m., 3.30, 6.50 x11.30 p. m.
Arrive Mt. Bethel—7.00 a. m., 7.15 p. m.
Leave Mt. Bethel—7.00 a. m., 7.15 p. m.
Leave Warrenville—7.20 a. m., 3.30, 7.30 x11.30 p. m.
Leave Watchung—7.30 a. m., 3.45, 7.40 x11.45 p. m.
Arrive Plainfield—7:45 a. m., 4.00, 7.55, x12.00 p. m.
xSaturdays only.
Sundays and holidays the bus will leave for Watchung, Warrenville and Mt. Bethel at 9.00 a. m. instead of 6.30 a. m. Other trips will be the same as week days.

PLAINFIELD and STERLING.
WEEK DAYS ONLY.
Leave Plainfield—8.45 a. m., 4.30 p. m
Leave Watchung—9.00 a. m., 4.45 p. m
Leave Stirling—9.30 a. m., 5.15 p. m.
8.45 a. m. bus connects with 9.27 a. m train at Sterling, for Newark.
4.30 p. m. bus connects with 5.15 p. m. train at Sterling, from Newark.

An enclosed, electric-lighted and heated bus may be procured for an afternoon or evening, from The Plainfield Transit Co., to carry from 15 to 25 passengers to any point within a radius of 25 miles from Plainfield
R. W. CAMPBELL, Mgr., 310 Park Ave. 'Phone 190. Plainfield.

ENGAGEMENT ANNOUNCED.

Prince George of Greece and Princess Elizabeth of Roumania.

Photo by American Press Association.

According to a dispatch from Bucharest, Crown Prince George of Greece and Princess Elizabeth of Roumania will be married in Athens on May 21. The report says that the German emperor arranged the match and will assist as a witness with Queen Elizabeth of Roumania. King Constantine has already presented the Princess Elizabeth the castle of Tates and has bestowed the title of duchess upon her.

GEORGE PALMER TO TAKE PLUM AND QUIT

Democratic Chairman Will Resign About March 2.

Albany, N. Y., Feb. 20.—George M. Palmer, chairman of the Democratic state committee, announced that he would resign at a meeting of the committee to be held on March 2, and at the same time Governor Glynn said he would urge the appointment of Mr. Palmer as counsel to the workmen's compensation commission, salary $7,500 a year. This information follows several conferences held by the governor and Mr. Palmer in the last two days.

William Church Osborn, who is Governor Glynn's candidate for the office of Democratic state chairman, will be elected at the March 2 meeting, the place of which is still to be determined. After conferring with the governor Chairman Palmer issued this statement:

"I expect to call a meeting of the state committee on March 2. About a year ago I had drawn a resignation as chairman of the committee, for the reason that the work as chairman was so exacting that I did not have the time to give to it and take care of my law practice. Reasons existed why I did not call the meeting of the state committee, hence my resignation was not acted upon. Friends have suggested that I take the position of counsel of the compensation commission. This is work along the line of my profession, which I enjoy, and if I take this position it would need my whole time and I would have no time to give the duties of state chairman, which are now exacting."

General Markets.

New York, Feb. 20.

CORN—Receipts, 2,000; No. 2 new f. o. b. to arrive, 68⅝c.

NEW HAY AND STRAW—Steady; timothy, per ton, $17a21; shipping, $16; clover, $13a18; clover mixed, $13a19; long rye straw, $16a17; oat, $11a12; small bales, same price; $1 per ton less as to grades.

BUTTER—Steady; receipts, 5,844 packages; creamery, extras, lb., 30½c.; firsts, 27a30c.; seconds, 24a26c.; held, extras, 29a29½c.; firsts, 26a28c.; seconds, 23a25½c.; state dairy, tubs, finest, 29a29½c; common to fair, 25½a28½c.; good to prime, 20a25c.; process, extras, 22½a23c.; firsts, 20a22c.; seconds, 20a21½c.; imitation creamery, firsts, 21½a22½c.; factory, current make, firsts, 20½a21c.; seconds, 20c.; packing stock, held, 19½c.; current make, No. 2, 18½c.; No 3, 16a18c.

CHEESE—Irregular; receipts, 432 boxes; state, whole milk, specials, white, held, lb., 18a18½c.; winter, 17½a17¾c.; colored, held, 18a18¼c.; winter, 17½a17¾c.; average fancy, white, held, 17½a17¾c; winter, 17a17¼c.; colored, held, 17½a17¾c.; winter, 17a17¼c.; skims, specials, 13¼a14¼c.; good to choice, held, 11a12½c.

EGGS—Unsettled; receipts, 12,580 cases; fresh gathered extras, doz., 29½a30c.; extra firsts, 28½a29c.; firsts, 28c.; seconds, 26a27½c.; refrigerator, firsts, 25½c.; seconds, 23½a25c.; state, Pennsylvania and nearby hennery whites, 35a37c.; gathered whites, 35a38c.; hennery browns, 30c.; gathered browns and mixed colors, 27a29c.

LIVE POULTRY—Supplies light; market weak; chickens, lb., 18c.; fowls, 20c.; roosters, 14c.; turkeys, 20c.; geese, 14c.; ducks, 17c.; guineas, pair, 65c.; pigeons, 30c.

Live Stock Market.

Pittsburgh, Feb. 20.

CATTLE—Supply light; market steady; choice, $8.75a9; prime, $8.50a8.65; good, $8.10a8.40; tidy butchers', $7.90a8.15; fair, $7.25a7.75; common, $6.50a7; heifers, 5.50a8; common to good fat bulls, $4.50a7.50; common to good fat cows, $3.50a7; fresh cows and springers, $45a80.

SHEEP AND LAMBS—Supply light; market steady; prime wethers, $6.10a6.25; good mixed, $5.50a6; fair, $5a5.50; culls and common, $3a2.50; lambs, $5.50a8; veal calves, $11.50a12; heavy and thin calves, $7.50a8.

HOGS—Supply light; market steady; prime heavy, $9.20a9.25; heavy mixed, $9.30a9.40; mediums, heavy Yorkers and light Yorkers, $9.45a9.50; pigs, $9a9.50; roughs, $8.25a8.75; stags, $4a7.25.

—The merchant who, in his advertising, emphasizes ten value-giving facts to his competitor's one, uses the best sort of "strategy" in expanding his business.

Classified Advertisements---Copy Received Until 1:30 P. M. Daily

One cent a word for first insertion, one-half a cent a word for each subsequent insertion of the same advertisement for less than one month. Fifty cents a line for one month. **Double Charge for Capitals. No advertisement received for less than 10 cents. No Display or black face type used in this column.**

The Plainfield Daily Press cannot give information regarding advertisements for which answers are to be sent care of the Press. Persons replying to office addresses must mail or leave written answers as stated in advertisement.

The Alaskan Railway, Development Project Of Vast Possibilities

THE bill providing for a government railway in Alaska, which has passed the senate, authorizes the president to raise a sum not exceeding $40,000,000 by the sale of bonds to purchase or construct 1,000 miles of railroad through the territory. There are already about 500 miles of railroad, owned mostly by large mining interests.

The bill places upon the president responsibility for the selection of the route from tidewater to the interior of Alaska and the construction, equipment and operation or leasing of such lines as he may construct or buy to constitute this route. The broadest powers are conferred upon the president.

The bill provides for a redemption fund, into which shall be paid 75 per cent of all moneys derived from the sale of public lands in Alaska or of the coal or mineral contents thereof. Machinery utilized in the construction of the Panama canal is made available for the construction work.

Secretary of the Interior Lane is a warm believer in the Alaskan railway project and declared after the passing of the bill by the senate that it was the greatest encouragement the west had received in many years. Secretary Lane was formerly a member of the interstate commerce commission, and in a recent official memorandum on the ownership and operation of the world's railways prepared by him, he says:

"If we are to open up Alaska we must do so either by subsidizing railroads with land and money grants or by government construction. No other method has been devised in this or any other country.

"The United States has subsidized private construction. Canada has given unprecedented amounts in land and cash and built some lines of its own. England has opened India with government railroads and Africa likewise.

"Nearly all lines of railroad in the Australian colonies have been built by the government. So, too, in the South

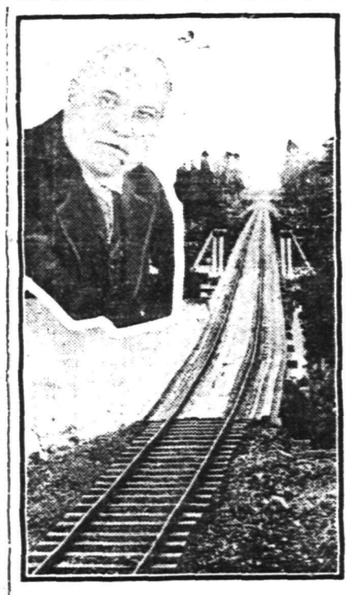

© by American Press Association.

SECRETARY LANE AND SECTION OF COPPER RIVER RAILWAY IN ALASKA.

American republics and Mexico, either the government has built the line outright or given a large bonus for its construction.

"One of the greatest railroad undertakings of the age was the building of the Transsiberian railway by Russia. Its building was carried out both as a brilliant move in military strategy and statesmanship to strengthen Russia's power in Asia and as a means of encouraging settlement in the great Asiatic territory and developing its resources.

"The Siberian road, which was constructed entirely by the government, is 4,272 miles long, and its construction cost $180,019,000, or at the rate of a little less than $28,000 per mile. The Russian government has built in Asia a total of about 7,000 miles of railroads."

James Dietrick, a railroad contractor, familiar with Alaska and recently returned from Siberia, where he completed extensive work for the Russian government, has written a letter to President Wilson, in which he institutes a comparison between Siberia and Alaska and points out the benefits which will accrue to Alaska by the building of the proposed railway as follows:

"Alaska, with a railroad starting from some good harbor and built across the country to the Bering strait, will serve to open it up and develop that vast domain, just like the railroads have been the means of peopling and developing Canada and Siberia.

"Alaska's wheat and other farm products will within a year after the railroad is in operation bring in more revenue to the farmers who will follow the construction of the railroad than the cost of the railroad. The crops will increase, mining and other business proceed with rapid strides, and there is no doubt that the revenues will meet operating, upkeep costs and fixed charges and furnish profits which can be devoted to branch line construction. Many parts of this vast domain will soon require rail connection with the main line."

—There's not a dull, nor an unimportant ad in today's paper. There's not one that may safely be overlooked by any great number of the paper readers.

THE DAILY PRESS IN SCOTCH PLAINS

and Fanwood is delivered every afternoon by carrier leaving the main office in Plainfield at 3:45. Orders may be telephone or mailed to the main office and will receive prompt attention 'Phone Plainfield 1200

NOTICE

Monday, February 23d, being a legal holiday, the regular meeting of **THE PLAINFIELD BUILDING AND LOAN ASSOCIATION** will be postponed until **Tuesday evening, February 24, at 8 p. m.** Stockholders will please take notice.

B. FRANK CORIELL,
2 20 2 Secretary.

BLIZZARDS

Are now in vogue but we still have large quantities of all kinds of seasonable and out of season flowers. Try one of our boxes of assorted flowers, 75c, $1.00, $1.50 and $2.00. You will be well satisfied.

Cinerarias in full bloom 10c to 35c.

STANLEY
159 E. Front St. Tel. 928.
Woodhull & Martin Building.
Greenhouses, South Ave., Tel. 331-J

A. M. RUNYON & SON,
UNDERTAKERS
402 Park Avenue. Telephone No. 40. Office open day and night. Office of Hillside Cemetery. New York office, 50 Great Jones St. Tel. can 3345-Spring. New York Embalmers License—1220. New York Registered Licensed Undertaker No. 515.

T. A. MOORE
UNDERTAKER
612 E Sixth St.
Tel. 741-R

Established 1872.
P. CASEY & SON,
UNDERTAKERS AND EMBALMERS
Office, 116 Park Avenue, Tel. 584-W. Res. 417 W. 3d St., Tel. 584-W. Office open day and night. N. Y. office 10 E. 22d St. Tel. 2094-Gramercy.

JAS. J. CHAS. A.
J. J. & C. A. HIGGINS
FUNERAL PARLORS
109 W. Fourth St. Tel. 1753-J.
One Booklet Entitled
A Modern Mortuary Establishment
Sent Upon Request.

L. L. MANNING & SON,
STEAM GRANITE WORKS
Corner Central Ave. and West Front St. Opposite First Baptist Church.

DIED.

BUXTON—Matilda Buxton, on February 18, in her 84th year, eldest child of the late Captain C. S. Buxton, R. A., and Catherine Duverger.

Funeral at her late residence, 452 West Sixth street, Plainfield, at 2:30 Saturday, February 21.

ROOMS AND BOARD.

TO LET—Attractive rooms, with board. Mrs. L. R. Williams, 137 Crescent avenue. 2 24 tf

NICELY furnished room and board for two gentlemen or man and wife. 336 East Fifth street. 2 18 7

FOR EXCHANGE.

WESTFIELD—House, 9 rooms, all improvements, lot 75x150, to exchange for Plainfield property. J. T. Vail, 177 North avenue, Plainfield. 2 19 tf

SITUATIONS WANTED—MALE.

HOUSEWORK, 25c an hour, wanted by handy colored man. 317 Liberty street. 10 28 tf

LOST AND FOUND.

LOST—Beagle hound dog, speckled with black; answers to name of Dot. Finder kindly return to 299 Leland avenue, Netherwood, and receive reward. 2 18 3

LOST—Pearl pin, probably on Main Line trolley or vicinity of Washington avenue and Park Club. Reward, Grace Harding, 16 Laramie road. 2 20 3

LOST—On Lee place, Tuesday night, pair green horse blankets. Reward, 312 Lee place. 2 20 3

LOST—Leather case, containing papers valuable only to C. F. Adams Co., 39 Market street, Newark, N. J. Reward. 2 19 tf

LOST—Strayed away, last Sunday, beagle hound bitch, speckled with black and white on body; last seen following sleigh on Leland avenue. Return to 299 Leland avenue, and receive reward. 2 19 3

LOST—A small black purse, containing bills and change, late Tuesday, going from Public Library to 924 Madison avenue, then to 1003 Park avenue. Reward if returned to this office. 2 18 3

FOR SALE.

ROYAL TYPEWRITERS — The best built standard typewriter in the world for only $75. Write or call for a demonstration. Plainfield Office Supply Co., Local Agents, P. O. Box 701 Phone 921-W. 1 25 1mo

CUTTER for sale, cheap; in good condition. 129 Plainfield avenue; telephone 310-J. 2 20 2

FOR SALE—Manure soil. Samsedd, 933 West Third street. 2 3 1m

FOR SALE—All kinds fine gloves for ladies, men and boys, at wholesale and retail; large variety of deerskin gloves for auto, driving and working; best canvas, 10c; per dozen $1.00; kid gloves, slightly damaged half price. H. Tevier, 58 Somerset street 12 31 t

MISCELLANEOUS.

EMBROIDERY, INITIALS, ETC.—Orders taken for all kinds of embroidery and initials; first class work; prices reasonable. Mrs. C. S. Groot, 768 Woodland avenue near Putnam avenue; telephone 1687-M. 2 15 1mo

INSURANCE, ALL BRANCHES, AGENT FOR NATIONAL SURETY CO. J. T. VAIL 2 2 tf

HELP WANTED—FEMALE.

WANTED—A good cook (white), for family of two. Telephone 471. 2 19 3

CHOCOLATE dipper wanted; steady. Quaker Candy Co., 174 East Front street, Plainfield. 2 20 2

WANTED — Chambermaid and waitress; white; references required. Call 441 West Fourth street. 2 11 t

HELP WANTED—MALE.

WANTED—Clean, bright boys of lawful factory age; not afraid of work. Allen Pharmacal Co Front street and Park avenue. 2 19

LINOTYPE operators receive $1,500 yearly; cost moderate. Empire School, 419 First avenue, New York. 2 20 1mo

BOY wanted. Apply Schreiner Bros., druggists.

SITUATIONS WANTED—MALE AND FEMALE.

MAN AND WIFE (white) desire positions in small family; woman splendid cook, man good gardener and general helper. Address S. J. A., care Press. 2 17 tf

SITUATIONS WANTED—FEMALE.

EXPERIENCED colored waitress will serve luncheon, dinner, parties, at short notice. 'Phone 835-W. 2 9 21

YOUNG Polish girl wants position at general housework. 657 South Second street. 2 18 3

REAL ESTATE AGENTS.

REAL ESTATE for sale, rent and exchange. Insurance in strong companies at lowest rate; money loaned on real estate. Thickstun & Emmons, 197 North avenue tf

AUTOMOBILES FOR SALE.

FOR SALE—Two passenger 20 H. P. automobile; fully equipped. Apply 158 East Second street. 2 20 3

WANTED TO RENT.

WANTED TO RENT—Six or seven room house, near Clinton avenue; give full particulars. Address M. E. C., Daily Press. 2 20 3

FOR RENT.

FLAT to let, five rooms, all improvements. 538 West Fifth street, or enquire 432 Watchung avenue. 11 11 tf

GENTLEMAN wishes to let eight-room house to small family; all improvements; centrally located; would board with family; good offer. Address Central, care Press. 2 20 3

4 AND 5 room apartment to let on Webster place, near Seventh street, with improvements. Call 770 Woodland avenue. Tel. 1687-W. 10 28 tf

FIVE-ROOM apartment, all modern improvements; central location. Inquire P. C. Thomsen, 306 East Front street. 11 22 tf

FOR RENT—After May 1st, seven room house, all improvements; hot and cold water, gas, electric lights, furnace; rent reasonable. W. E. Mundy, insurance and real estate Babcock building. 2 17

TO LET—Four rooms, East Seventh street, near Berckman street Inquire 306 East Front street. 11 22 tf

TO LET—Five rooms, improvements. 423 John street. 2 7 1m

GREAT opportunity for a milliner—For rent, store, show cases and fixtures, lately ocupied by Madam Tytus, 308 West Front street, and occupied for last seventeen years as a millinery store. Apply afternoons to William M. Stillman, 212 West Front street. 2 20, tf eod

FOR RENT—No. 45 Prospect place, near Washington avenue, rooms, reception hall and bath; all improvements. Apply to J. V. E. Vanderhoef at Woodhull & Martin Co. 12 1 tf

TO LET—House, six rooms and bath. 409 Liberty street, Tel. 450-W. 12 8 tf

TO LET—New four room apartments; improvements; 1361 and 1351 South Second street; $10.50 per month. John Herrman, 369 Somerset street; 'Phone 2512-W. 1 23 1mo

SIX ROOM house to let; all modern improvements; rent reasonable. W. R. VanDerveer, superintendent 231 East Second street, Cor. Church. 1 17 tf

FOUR-ROOM flat to let, part improvements, $10. 203 Grant avenue. 11 21 tf

TO LET—Rooms to rent. 303 Central avenue. 2 19

FOR RENT—Store, centre of town, rent reasonable; also two large light lofts. Apply Elston M. French, 171 North avenue. 11 6 tf

HOUSES $12 to $50; flats, $14 to $30; stores $7 upwards. D. Mclnness, West Third street, Tel. 1198 W. 6 30

MOVING PICTURE OR STEREOPTICON SHEET FOR RENT; big enough for the largest hall. Apply Daily Press office. tf

REAL ESTATE FOR SALE.

FOR SALE—Good house, for colored people; 6 room house, part improvements; right in town. See Mr. Vanderhoef, at Woodhull & Martin Co. 6 26 tf

FOR SALE—To close "French Estate," Somerset street carriage factory, stores, and tenement houses and stable in rear; lot 100x200 ft.; alley at side and in rear; bargain, terms arranged. Apply Wm. A. Schorb, auctioneer, or Elston M. French executor, 171 North avenue, Plainfield, N. J. 12 19 tf

MONEY TO LOAN.

MONEY TO LOAN on bond and mortgage. J. T. Vail. 8 20 tf

MONEY TO LOAN on bond and mortgage. Mulford, opposite depot. 12 28 tf

MONEY to loan on first mortgage. Charles L. Moffett, attorney, Woodhull & Martin building. 2 6 1mo

MONEY TO LOAN on bond and mortgage. Manning, 183 North avenue. 10 14 tf

EMPLOYMENT AGENCIES.

MURRAY'S Employment Registry office, reliable help only; all nationalities, faithful service commands good situations and our fees are very reasonable; courteous treatment to all. 326 West Front street, near Grove; Phone 666 1 26 tf

HANSEN'S Employment Agency, 128 Watchung avenue, corner Second street. Excellent positions furnished to reliable help of all nationalities. Telephone 2559. 2 5 1mo

MRS. KELLER'S Employment Agency, 22 Somerset place; all nationalities; 'Phone 1724. 2 2 tf

"The Bank that pays 4%"

Resources $5,000,000.00

IS IT THE COST OF HIGH LIVING
OR
THE HIGH COST OF LIVING

that constitutes the great problem of the American people today? Everywhere are presented opportunities for spending money. Something is needed to turn the tide. That "something" has been provided by The Plainfield Trust Company in its

SPECIAL DEPARTMENT

where your money may be kept—not spent; where it will be absolutely safe; where it will earn 4% interest. Persistent, systematic saving is the only way to overcome the spending habit.

THE PLAINFIELD TRUST COMPANY

ROTH & CO.

Fresh Shoulder Small California Ham — **15c lb**

Loin of Pork Pork Chops Pork Loin Roast — **18c lb**

Legs of Pork Reg. Fresh Hams — **18½c lb**

Pigs Feet, Fresh, lb	6c	Brookfield Sausage, link or meat, lb	18c
Spare Ribs, lb	14c	Beef, Liver, lb	12½c
Pork Hastlets, each	20c	Taylor Pork Roll, by bag, lb	23c
Ox Tails, lb	12c	Calf Liver	Sweetbreads
Beef Kidneys, each	15c	Taylor Pork Goodies, lb	23c

Forequarters of Genuine Lamb, lb	14c	Loin of Canada Lamb Chops, lb	18c
Young Lamb to Roast, lb			

Legs of Canada Lamb
Hindquarters of Canada Lamb
Legs of Mutton
Hindquarters of Mutton — **16c lb**

Hindquarters of Genuine Lamb, lb	18c	Legs of Lamb, lb	20c

Extra Sweet Florida Oranges, doz.	25c-30c	Extra Fine White Cooking Potatoes, one-half bushel	55c
Fancy Red Onions, quart	7c		
Fancy Messina Lemons, dozen	15c		

Canned Goods Dept.

Corn, can	7c	Campbell's Soups, assorted, can	9c
String Beans, can			
Pure Tomato Catsup, from ripe Tomatoes, bottle	8c	Lighthouse Cleanser, special 6 for	25c
		Fresh Butterine, special, lb	16c

Delicatessen Dept.

Fresh Potato Salad, lb	12c	Cut Cabbage, lb	10c
Chicken Liver Bologna, lb	49c	Fish Cakes, 3 for	5c
Fresh Tripe, lb	10c	Pigs Feet in jelly, lb	10c
(Spiced Beef).		Zimmerman's Beef Fat, can	50c & 80c
Zimmerman's Frankfurters, lb	20c	Fresh Veal Loaf, lb	22c
Cooked Corned Beef, lb	30c	Brookfield Butter, in prints, lb	35c

Poultry

Fricassee Chicken, lb	18c	Fresh Killed Fowl, lb	23c
		Fancy Chicken, Turkeys, Capons, Squabs.	
Maryland Geese, lb	22c	Fresh Ducks, lb	25c

KLEEN-MAID BREAD

—not the ordinary bakers' bread of your early prejudice; not the ordinary bakers' bread of today. But the scientific result of a scientific age—an age which gave to women the sewing machine and all sorts of time-savers. You don't *sew* by hand any more—why *bake* in the old time-way?

Try a *big* loaf of **KLEEN-MAID Bread** *today.*

10c—at the Grocer's—5c

Copyright 1913 KLEEN-MAID BREAD ZEEK BAKING CO

Bryan L. Kennelly, Auc'r., will sell at auction

Wednesday, March 4, 1914,

at 12 o'clock noon, at the Exchange Salesroom, 14-16 Vesey St., New York,

Estate of Frederick H. Wills, Dec'd.

217 East 7th St.,

running through to

South Side East 6th St.

about 168 feet east of Watchung Ave.,

PLAINFIELD, N. J.

The three story and cellar frame Dwelling, 13 rooms, laundry and butler's pantry and two baths, open plumbing; size of lot 110x208. 60 per cent. may remain on mortgage. Maps, etc., at auctioneer's offices, 156 Broadway, New York city.

2 13 3 f

—To go straight to the right store, at the right time, in making a particular purchase, is not a matter of luck, or of general knowledge of the stores—but of keeping in touch with store advertising all the time.

AMUSEMENTS.

Lyric Theatre

202 WEST FRONT STREET.
Daylight Motion Pictures.
Changed Every Day.
Admission, Mat., 5c; Evening, 10c.
11 15 tf w-th-f-s

SPECIAL

For Friday, and Saturday,

We are out for the cash; you can save money by giving us your order.

10 lbs Sugar	47c
5 lbs Sugar	24c
1 (reg. 20c) Bot. Catsup	13c
1 (reg. 90c) quart can Best Olive Oil	70c
2 cans Magnolia Milk	21c
3 cans Good Milk	25c
3 cans Campbell's Soup	25c
3 cans Campbell's Baked Beans	25c
2 cans Van Camp's Soup	15c
½-lb pkg. Lipton's Tea	25c
1 pk. Duryea's Corn Starch	9c
1 pkg. H. O.	14c
1 pkg. Mother's Oats	9c
1 pkg. Cream of Wheat	14c
1 pkg. Malt Breakfast Food	14c
large can fine Peaches	15c
1 lb Evaporated Peaches	11c
1 lb nice large Prunes	12c
10 cakes all kinds Soap	45c
3 cans Dutch Cleanser	25c

C. O. SMITH
Cor. 4th and Liberty Sts.
Telephone 1346.

Greeting Cards.
Place Cards.
Tally Cards.
Party Cards.
Congratulation Cards.
Initial Stationery.
Kewpie Dolls, etc.

Brower's
BOOK STORE
311 PARK AVENUE.
TELEPHONE 1012.

HORSES CLIPPED

By Charles C. Brower,
PLAINFIELD CAB CO.,
130-134 E. Second St. 'Phone 10
11 6 6mos

HODGE'S PHARMACY
Y. M. C. A. BUILDING.
BELLE MEAD SWEETS.
Telephone 62.

THE DAILY PRESS IN DUNELLEN will be found on sale or delivered to any address every afternoon by Edward Fenlock, druggist and newsdealer.

TOMORROW'S SUCCESSFUL MAN

may be today's young man with a modest but growing business.

We seek the account of the young business man who is striving for success, as well as that of the man who has already attained success.

A proper banking connection means much to the young man; let us be your bankers, not merely to hold your money, but to help you make it grow. Give us an opportunity to talk the matter over with you.

SERVICE

THE STATE TRUST COMPANY
At the sign of the clock Capital $100,000.

Step-Lively Sale

STILL
GREATER ACTION
TOMORROW AT
VAN ARSDALE'S
Step-Lively Sale

This big sale has been a whirlwind success. Shoes flying out and dollars saved to every "soul" of the hundreds who've profited by its great attractions. Quick action—quick clearance of all winter shoes—is what we are after. So for tomorrow we announce still greater price attractions.

There are some splendid bargains left in every department which consists of all odds and ends—and discontinued lines, which carry a still deeper cut.

And just to make it interesting we offer every regular line of the

Van Arsdale $5.00 Shoes---MEN'S and WOMEN'S for tomorrow at . $3.85

Our terms are strictly cash on goods sold at sale prices—so if you're wise you'll put some cash in your pocket and Step-Lively. We close our store **tomorrow night** at eleven o'clock and remain closed until our next regular business day, which is Tuesday, the 24th.

Van Arsdale's **127 E. Front St.**

P. S.:—Headquarters for the GOOD kind of Rubbers.

AMUSEMENTS. AMUSEMENTS.

There's Novelty, Sensation, Romance, Drama, Comedy and All Else That Makes the Perfect Picture Program at

PLAINFIELD'S HOME OF PHOTO-PLAYS DE LUXE.

PROCTOR'S

FRONT STREET THEATRE

Just for You---TODAY---All That's New

Presentation Extraordinary!
First Motion Picture Presented Anywhere of Augustin Daly's Greatest Success

"FROU-FROU"

Adapted From the French in Four Parts With The Well-known Emotional Actress

Maude Fealy as 'Frou-Frou'

Supported by Earle Benham, William Cruze and a Notable Cast.

Other Feature Film Plays and
SPLENDID ORCHESTRAL ACCOMPANIMENT

TODAY—Edison's Two-Part Masterpiece—TODAY
"AN AMERICAN KING"
A Fascinating Romance of a Young American in Europe
MANY OTHER EXCELLENT PICTURE STORIES

ADMISSION PRICES

10c Orchestra AFTERNOON Balcony 5c | 15c Orchestra EVENINGS Balcony 10c

Box Seats—Afternoons, 15c. Box Seats—Evenings, 25c.

PLAINFIELD THEATRE

MONDAY, FEBRUARY 23, WASHINGTON'S BIRTHDAY, MATINEE AND NIGHT

Return Engagement of the Big New York Success.

WITHIN THE LAW

Prices—Mat.—25c, 50c, 75c, $1. Evening—25c, 50c, 75c, $1, $1.50

Abrams' Shoe Store

M. ABRAMS'
SEMI-ANNUAL
CLEARING
SALE
NOW ON
BIG REDUCTIONS IN
RUBBERS

M. ABRAMS 229-233 W. FRONT ST.

J. HIMMELFARB
Ladies' Tailor, Dressmaker and Furrier.
NOS. 309-311 NEW ST., BETWEEN 3RD AND 4TH STS., TEL. 903-W.

Particular pains exercised in the making of a garment, the fitting of the same and attending properly to the little details that mean so much in the finished garment—thus satisfactions follows.

Expert workmanship and Perfect Fit Guaranteed.

I will appreciate a call and will be pleased to show styles and samples of work. Prices reasonable.

VAIL

JEWELER and OPTICIAN.
236 Park Avenue
OPPOSITE NORTH AVENUE.

—Advertise in the Daily Press.

CLASSIFIED ADVERTISEMENTS WILL BE FOUND HEREAFTER ON THE PAGE BEFORE THE LAST.

PLAINFIELD DAILY PRESS

THE WEATHER.
Clear tonight and Sunday; with slowly rising temperature.
Max., 29; Min., 12.

Established May 10, 1887. TEN PAGES. PLAINFIELD, NEW JERSEY, SATURDAY, FEBRUARY 21, 1914. TEN PAGES. Two Cents a Copy, $5 a Year.

MANY HOLIDAY EVENTS PLANNED

No Official Celebration, But There Will Be Numerous Functions.

STORES WILL BE CLOSED

Knights of Columbus Will Observe Day with a Banquet—Co. K Fair and Other Entertainments Arranged—Parade in Newark.

Washington's Birthday will be celebrated by Plainfield people in various ways. There will be no official celebration here. Many people have arranged to spend the week-end out of the city, remaining over Monday. The public schools in Plainfield and in the borough will be closed on Monday. The fair of Company K, the local military organization, which opens tonight, will be in full swing on Monday evening. It is expected that the capacity of the armory on West Front street will be taxed to accommodate the crowd that is expected. The Plainfield Public Library will not be open in the morning. In the afternoon, however, the adult circulating department and the reading room will be opened between the hours of 2:00 and 6:00 o'clock. All barber shops will close at noon, and the postoffice will close at 10:00 o'clock.

Members of local patriotic societies will go to Newark on Monday, where they will participate in the big celebration and parade. The Plainfielders who expect to march in the procession will do so as individuals as no logal organization will attend in a body.

At the Plainfield theatre, both afternoon and evening, the play, "Within the Law," will be presented. The company that will give the well known production is said to be an excellent one. The advance sale of seats is said to have been very large.

One of the biggest events scheduled for Washington's Birthday in Plainfield is the patriotic celebration and dinner of Watchung Council, Knights of Columbus, and the councils of Westfield and Somerville. The speakers will be Rev. Joseph A. Mulvy, Judge Mark A. Sullivan, Rev. Bernard M. Bogan, William Steele, Henry W. Evans and Robert Cook, Jr. Dancing will follow the dinner. Music will be furnished by an orchestra.

Motion pictures, illustrating the subject "See America First," will be given at the Y. M. C. A. building on Monday afternoon and evening, under the auspices of the "Current Event Circle" of the First Methodist church of this city. The attendance is expected to be large as the views to be shown are said to be particularly fine.

There will also be excellent moving-pictures shown at Proctor's theatre on West Front street. One of the feature pictures will be that of Mr. and Mrs. Vernon Castle, the exponents of the latest modern society dances.

A dance will be given on Monday night in Abrams' Auditorium by the Ladies' Hebrew Benevolent Society. Naylor's orchestra will play for dancing. Mrs. Kalman Rothberg is chairman of the committee of arrangements. Other members of the committee are Mrs. Jacob Sklarew, Mrs. Nat Bernstein, Mrs. Harry Dreier and Mrs. Morris Fiedler.

The Nonpariel Club, a colored organization of this city, will repeat its recent successful minstrel performance on Monday night.

QUARTET CHOIR WILL SING "THE HOLY CITY"

The First Methodist church quartet choir will repeat the oratorio, "The Holy City," by Gaul, at the service on Sunday evening, at the request of a large number of people. The assisting soloist will be Adolph Bock, violinist, of New York. Mr. Bock is a soloist of exceptional ability, having been the soloist for many of the leading symphony orchestras throughout the West. This is his first appearance in the East; he will appear in New York as soloist with some of the leading musical organizations. The program will include all the numbers used at the service given the first Sunday in February and Mr. Bock will play the following: Romance, Reis; Canzonetta, Bach; Evening Song, Beethoven.

SOPHOMORE CLASS OUTING.

The fourth sleighride to Westfield this week was taken by members of the sophomore class of the Borough High School, last night. Twenty students enjoyed the outing. The party had refreshments in Westfield and reached Plainfield again at midnight. The sleighing party was arranged by Miss Letha Hoagland. Other sleighing parties are being contemplated.

NO PAPER MONDAY.

Following its usual custom, the Daily Press will not be published on Monday, Washington's Birthday.

PICTURE BEARS ORIGINAL SIGNATURE

Steel Engraving of Washington Displayed at Schwed Brother's Store.

Draped with American flags, an old time steel engraving of George Washington, in a gold frame, and bearing the signature of that distinguished American is on exhibition in one of the large show windows of Schwed Brothers, the clothiers.

The picture, which is said to be of large value, is owned by Recorder Frederick Hand, of North Plainfield. He received the engraving from the estate of his grandfather, the late Milton F. Cushing, who was the publisher of the old Plainfield Union, the first newspaper published in this city.

Recorder Hand's grandfather was a personal friend of General Washington and is said to have been presented by him with the steel engraving of himself, to which General Washington affixed his signature. Recorder Hand said today that some years ago some one who had seen the picture made him an offer of $200 for it, but he refused to sell. He believes the engraving to be worth far more money than the amount he was then offered.

With the display of the Washington engraving there is also shown in Schwed Brothers' window two old time army muskets, of a pattern that has long been obsolete. They also are the property of Recorder Hand. That borough official has quite a display of old ornaments, consisting of muskets, pistols, swords, cutlasses and other weapons in his place of business on Somerset street, his private office looking, as one views the display hung upon the walls like an antiquarian's shop. The collection is an interesting as well as a valuable exhibit.

PRACTICAL GARDENING DISCUSSED BY C. A. SELDEN

Charles A. Selden, city editor of the New York Evening Post, is a versatile man. He has just brought out through Messrs. Dodd, Mead & Company, his new book called "Everyman's Garden Every Week," in which he shows himself to be as interesting and able a gardener as he is a city editor of a Metropolitan newspaper. He has made his new book one of practical instruction to every one who is interested in gardens, both of the flower and vegetable varieties. It opens with a number of chapters on planning the garden, on the various styles of implements to be used, the varieties of soils, irrigation, etc. Then it continues with chapters devoted to each week of the active season in which the author tells all the practical steps to be taken.

An interesting part of Mr. Selden's work is that he has approached it from the standpoint of economy, and by numerous sets of figures tries to prove that for all those who have a little land a garden is actually a financial saving, while at the same time providing the home with much fresher vegetables and fruits than one can possibly buy in the market. Mr. Selden has himself worked out all of which he writes, and his book is the result of many years of careful experimenting. It should prove of inestimable value not only to amateur gardeners, but even to the most advanced because of its many useful hints from the student's standpoint that are not widely known.

"HEALTH AND HOUSING" WILL BE DISCUSSED

The civics department of the Monday Afternoon Club will discuss "Health and Housing," Monday afternoon, when the club will meet in Hartridge Auditorium at 3 o'clock.

W. L. Kincaid, chairman of the New Jersey Housing Conference, will give an illustrated lecture on "The Situation in the State." Miss Brown, of New York, a graduate of the School of Philanthropy, who has been investigating the local conditions in this line under the auspices of the Charity Organization Society and the Anti-Tuberculosis League, will give a report of what she has found. The meeting will be open to the public.

A. M. HARRIS TO SPEAK.

The Sunday-school of the Temple Baptist church will enjoy a special program at 9:45 o'clock tomorrow morning. There will be extra music and Arthur M. Harris, superintendent of the First Baptist Bible School, will make the address.

ANTI-SUFFRAGE MEETING.

The Plainfield branch of the New Jersey Association Opposed to Woman Suffrage, will meet at the Plainfield Public Library Tuesday morning, March 3, at 10 o'clock.

MISSIONARY AND AID SOCIETY ANNUAL

Warren Chapel's Active Organization Has Successful Year.

Gratifying reports from its officers were read at the annual meeting of the Missionary and Aid Society, held at Warren chapel yesterday afternoon at 3 o'clock. In spite of the disagreeable weather there was a large attendance of the members. Officers elected for the ensuing year were Mrs. J. O. McKelvey, president; Mrs. J. W. Gavett, first vice-president; Mrs. Francis Caldwell, second vice-president; Mrs. E. Gibson Smith, secretary; Mrs. John Green, treasurer; Mrs. John Schenck, secretary of literature. The meeting was presided over by Mrs. J. O. McKelvey, president of the society, who was re-elected to that post. The devotional exercises were led by Rev. J. O. McKelvey. He spoke briefly of the fact that this month the people of this country are observing the anniversaries of the birth of two of the country's greatest men, Lincoln and Washington, and pointed out that the greatest life that Christians know of is that of Jesus Christ.

The annual report of the society's treasurer, Mrs. John Green, was most gratifying to the members. While all of the monies have not yet been turned in it was hown that the society sent $21 to the Ministerial Relief Board, $15 to the Freedman Board and had raised towards the mortgage fund of Warren chapel $165 through the recent turkey supper given at the chapel. The balance will, it was said, be divided among foreign and home missionary work. The society has also given $50 towards the purchase of a new piano.

Mrs. E. Gibson Smith, the secretary of the organization, read the nineteeenth annual report. She spoke of the many social features which had been planned and given by the society, of the great success that had attended the all day sewing meeting held by the members last October, of the hot luncheon served, the particularly enjoyable monthly at homes held by the pastor of Warren chapel and his wife, and also of the fine Christmas tree celebration when Santa Claus visited the chapel.

The report of Mrs. Henry Bishop, chairman of the missionary box work, showed that a large box of clothing had been sent by the society to Mrs. E. R. Taylor, at Coal Run, Ohio, last April for the relief of the flood sufferers. A box was also sent containing all new clothing, to the Laura Sunderland School at Concord, North Carolina, the contents of which were valued at $70.55. Mrs. Bishop also spoke of the fine attendance and great interest taken by the members of the society in the sewing meetings which had been held. The society has a membership of 127 and is a very active organization. Mrs. John Schenck, secretary of literature, also reported after which Mrs. R. O. Stewart took the chair and the nominating committee presented its report. Members of the nominating committee were Mrs. George Demarest, Mrs. George Forgerson and Mrs. Frank Causbrook. Mrs. James Goodwin, chairman of the committee on Home Topics, was absent from yesterday's meeting because of illness. Mrs. R. O. Stewart, chairman of the committee on Foreign Topics, spoke on "China."

QUARTET TO GIVE MONTHLY MUSICAL SERVICE

The monthly musical service at the Crescent Avenue Presbyterian church will be held tomorow afternoon at 5 o'clock, preceded by an organ recital of fifteen minutes. The works to be rendered are Mendelssohn's "O Come Let Us Worship" (95th Psalm), and "Hear My Prayer." The latter closes with the soprano solo, "O for the Wings of a Dove." The regular quartet will sing, led by Dr. E. Mettler Davis, organist and choirmaster.

P. H. S. STRAWRIDE.

Plainfield High School students enjoyed a sleighride to Westfield, last night. They went by the way of South avenue and returned by Mountain avenue, visiting the home of Miss Katherine Sminck, on East Front street, upon their return to Plainfield, where they enjoyed refreshments. In the party were the Misses Elsie Palmer, Helen Crane, Elsie Stevens and Vivian Dunn. Their escorts were Daniel McNamee William Wheelan, William Peacock, Charles Nash and Edward Ryder. The sleighriders were chaperoned by Miss Elizabeth Nash.

DEMOCRATS TO MEET.

Members of the city and county Democratic committees will meet at Democratic headquarters at 2 o'clock tomorrow afternoon.

—Rent $45, modern house, five minutes from main station; all improvements. Frederick A. Martin 171 North avenue.—Adv.

SAYS THAT HE SANG LOVE SONGS

Mrs. Phillip Van Arsdale Institutes An Action for a Divorce.

OBJECTS TO SMOKING

Complainant Says That Her Husband Was Too Intimate With Mrs. Oscar Gottlieb, of New York—Couple Well-known Here.

Claiming that her husband, Phillip VanArsdale, of Scotch Plains, sang love songs to Mrs. Ella Gottlieb, wife of Oscar Gottlieb, a Manhattan jeweler, Mrs. VanArsdale started action in the Supreme Court at Mineola, L. I., today, to obtain an absolute decree of divorce. The VanArsdale's formerly lived at 301 East Front street and recently moved to Scotch Plains near the Bonnie Burn Sanitorium.

Mr. VanArsdale is in Plainfield today and has made no attempt to defend himself in the court proceedings. Mrs. VanArsdale has prepared a large amount of testimony in the matter and bases her principal claim for a separation on her husband's affiliation with the jeweler's wife in a hotel at Jackson's Mills. Among other things she has brought against VanArsdale is the fact that Mrs. Gottlieb spent much time in his company in the reception room of the hotel smoking cigarettes and singing.

The acts of indescretion are alleged to have been committed while Mr. Gottlieb was attending business in New York during a period of time which Mr. and Mrs. VanArsdale spent at the hotel. The applicant for the decree lived here for a number of years and the trouble is said to have been brewing for sometime.

VanArsdale is well-known in this city and is recognized as a talented musician. He has appeared on several different occasions in recitals held here and was at one time a prominent member of the Y. M. C. A. orchestra. For several years he has been taking a law course, but maintained his residence in this city up to a few months ago.

ALL READY FOR OPENING OF COMPANY K FAIR

Elaborate arrangements have been made by the members of Company K, the crack militia organization of Plainfield, for the opening of its big fair which will occur tonight at the armory on West Front street. The large drill room has been artistically decorated for the occasion. It is expected that it will be one of the most successful affairs ever held by the soldiery.

The armory floor has been scraped, refilled, waxed and polished so as to make it ideal for dancing. There will, it is said, be no objectionable forms of dancing seen at the coming fair.

Monday night will be known as ex-members night and former members of the organization will have full charge of the events scheduled for that evening. During the week other local organizations will be invited to attend and take charge of the night's festivities.

ARRANGED PARTY IN HONOR OF HIS BIRTHDAY

Members of Evona Chapel enjoyed a pleasant birthday party given Robert Love, of 44 Duer street, last night. Mr. Love is superintendent of Evona chapel. The evening was passed most pleasantly. The affair was arranged by Mrs. Love. Refreshments were served.

Among the guests present were Mr. and Mrs. William Crawford, of Dunellen; Mr. and Mrs. Louis Casenove, Mr. and Mrs. H. H. Pennoyer, Mrs. Carter, Mrs. Lloyd Hampton, Mrs. Ella Peterson, Mrs. J. V. Taylor, the Misses Agnes Van Norden, Grace Taylor, Dorothy Bowden, Irene Matox, Marie Bozenbery and Charles Mattox, Robert Dorman, Howard Bozenbery and Frank Collins.

MISS BRADSHAW GOING ABROAD.

Miss Margaret C. Bradshaw, who was former physical director of the local Y. W. C. A., but who has for the past year been connected with the Camp Fire Movement in New York city, sailed today on the Adriatic, of the White Star Line, with Miss Frances Guilick, daughter of Dr. and Mrs. Luther Guilick, of New York. They will spend two months or more visiting places of interest in Great Britain and Europe.

CLAM CHOWDER SUPPER.

The Ladies Auiliary of Grace M. E. church held a clam chowder supper at the church, last night. Supper was served from 6 until 8:30 o'clock. It was attended by many members of the church and netted a substantial sum.

DECTECTIVE FLYNN LANDS OLD THIEF

Colored Youth Guilty of Larceny Committed Two Years Ago.

Charles Hankerson, a colored youth, living at 508 West Third street, was arrested by Detective-Sergeant John Flynn this morning in connection with several petty thefts that have been committed in this city during the past two years. Hankerson confessed to being the one who stripped an automobile owned by John Abbott of storage batteries and other equipment while the car stood in the owner's garage. Flynn located one of the large storage batteries, valued at $75, and produced in court to have Hankerson identify the stolen goods.

The police are of the opinion that the colored youth is the one who looted the interior of the Astor theatre on West Front street two months ago and several dozen Tungsten lamps found in his possession were identified as those missing from the theatre. Hankerson denied stealing the loot he had in his possession and stuck to a story that Mrs. Niedberg, the proprietor's wife, had given them to him before she left Plainfield. The accused was caught selling the globes valued at sixty cents each, for five and ten cents by Detective Sergeant Flynn.

He was arraigned before Judge DeMeza this morning after being subjected to a severe grilling by Detective Flynn and Chief Kiely and the court remanded him until Monday morning for further examination. Although Harry Dreier and others interested in the Astor theatre made a complaint to the police of the robbery at the time it was committed, all refused to appear against the prisoner this morning.

CHINESE ART WORK EXHIBITED

S. S. Carvallo Collections Includes Unusual Blue and Whites.

Chinese porcelains, belonging to S. S. Carvallo, of Plainfield, are now on view at the galleries of the American Art Association, in New York. The showing is preparatory to a sale which will begin on next Tuesday afternoon, February 24. The exhibit includes an unusually extensive assortment of blue and white ware.

The porcelains range from immense blue and white temple jars through every vase form down to tiny snuff bottles. There are double goured shaped bottles, tall cylindrical club shaped vases, decorated with a vigorous presentation of two four clawed dragons rising from tempestuous waves amid the rocks; many ginger jars, with patterns of the wild blooming plum in the celebrated "Hawthorn" style; a beautiful spotted stag under a gnarled pine tree, still in blue and white, upon a globular vase; and evry description of garniture.

There are a five-piece garniture of the K'ang-hsi period, with an entirely floral ornament, and another in which two of the pieces are wine pots with recurved spouts rising in the form of phoenix heads. Two tall cylindrical vases with a giant crackle in the glaze are decorated each with a lonely Fu-lion gazing at an eagle soaring in the sky. There are many blue and white bowls and deep plates.

There are more than a thousand items in the sale, and although the major part of the collection is in blue and white there are also large groups of porcelains in single and in many color decorations. The "Celadons" are numerous. Among them is an early Ming tripod jar, with a teakwood cover and base. The three short feet of the jar have heavy knees, which are modeled as ancient masks or monster heads. The body of the wide jar is modeled beneath the sea green glaze in low relief.

There are single color vases in apple green, a coral red galipot, peach bloom vases and water receptables, clair de lune, mazarine and turquoise blue, mustard yellow, mirror black, and lapis. In addition there are many small snuff bottles in soft paste carved in relief, agate, glass and jade.

ARRANGING FOR EUCHRE.

There wil be a meeting of the joint committees of the Plainfield Nest and Ladies' Nest, Order of Owls, at the residence of James Fleming, on Madison avenue, Monday night, to conclude final arrangements for holding the public euchre which is scheduled for the evening of Friday, February 27.

—The regular meeting of the Borough Board of Education will be held Tuesday evening, February 24.

BACHELOR DANCE DELIGHTFUL AFFAIR

Five Hundred Guests Enjoy Novel Entertainment at Hartridge Auditorium.

Forty-eight of the younger men in society, terming themselves "The Bachelors," acted as hosts, last night, at the Hartridge Auditorium, at the largest dance thus far this season, about five hundred enjoying the evening's entertainment. The guests had opportunity to dance all of the newer steps, and during the evening colored entertainers sang, played and gave a short cabaret show. A few of the couples gave a demonstration of the Maxixe and the Tango for the benefit of the less proficient. Shortly after midnight all of the dancers were given packages of confetti, and the bright lights gave way to multi-colored ones thrown about the room with a spotlight. Scattering of the confetti added much to the picture and to the gayety of the occasion. Supper, or rather breakfast, was served at midnight, the usual, but inviting menu consisting of scrambled eggs, sausage, coffee and sandwiches.

The hosts at the dance were Dudley H. Barrows, Albert D. Beers, DeWitt P. Brokaw, C. Ames Brooks, Wylie Brown, Curtis N. Browne, Clinton Burke, Marsom I. Buttfield, Charles A. Campbell, T. Wardner Carpenter, Robert H. Cox, Howard H. Craig, Gerald Easton, Henry T. Eaton, Alvin W. Fargo, William D. Flanders, James L. Fleming, Owen H. Fleming, R. Sidney Gough, Ralph E. Hallock, John Haughey, Clement Hedman, Clinton F. Ivins, Edward W. Jeffcott, Howard G. Lapsley, James F. Middiedith, James P. Murray, Percy A. Ransome, Rosewell G. Rolston, Reginald Rowland, Murray Rushmore, Walter C. Scott, William J. Schoonmaker, J. Rex Shoemaker, Lawrence B. Smith, William Palmer Smith, Jr., Porter Steele, Edward F. Stevenson, Earl Stockton, Linden Stuart, A. Mellick Tweedy, John Valiant, George T. VanBoskerck, Joseph Wadsworth, Willard Wadsworth, Orville G. Waring, James D. Williams and George B. Yerkes. The committee which had the arrangements in charge consisted of C. Ames Brooks, Owen H. Fleming, Edward W. Jeffcott and William Palmer Smith, Jr.

WILLIAM LUMPKIN GETS OFF WITH SUSPENDED SENTENCE

Elizabeth, Feb. 21—William Lumpkin, a Plainfield negro, who deserted his children in December, 1912, and who was brought from New York on requisition, was arraigned for sentence before Judge James C. Connolly in the Court of Quarter Sessions yesterday, and was given his liberty under a suspended sentence as he had already served time in jail and his children needed his support.

Sidney Judson, also of Plainfield, pleaded not guilty to a similar charge and will be tried next Friday. He was released on $1,000 bail. He, too, was brought from New York on requisition.

FRIENDS GIVE A "SHOWER" FOR MISS CHAMBERLAIN

Guests from New York and Brooklyn were among the guests present at the miscellaneous and variety shower" given on Thursday evening to Miss May Chamberlain, of East Second street, at the home of Miss Mabel Cook, of the Endress apartments, in honor of her marriage to Anthony Delsier, of Brooklyn, which will take place sometime this spring. The color scheme of decorations in the dining-room was pink and green. Covers were laid for sixteen. Pink rosebuds were given each of the guests as favors. Miss Chamberlain received numerous presents and the occasion was most enjoyable.

TO PRESENT FLAGS.

American flags are to be given to the first 400 persons who attend the services to be held by the Bible school of the First Baptist church tomorrow. Charles W. McCutchen will address the gathering. He will speak on the subject "Why Washington's Birthday." There is to be a flag salute and a cornet solo by Miss Jewell. James E. Church will present the report of the secretary. Miss Jewell, cornetist, will also play "The Star Spangled Banner."

SPECIAL CARS ENGAGED.

Special cars to take Plainfielders to Newark on the occasion of the patriotic parade to be held in that city on Monday, will leave from in front of the headquarters of the Jr. O. U. A. M., at 116 East Front street at 7:30 o'clock in the morning. Those who go to Newark will be presented with American flags before starting.

NO PAPER MONDAY.

Following its usual custom, the Daily Press will not be published on Monday, Washington's Birthday.

RETRACTS PLEA OF NON VULT

Mrs. Edna Senn Says That She Is Not Guilty of Theft Charge.

HEARING IS POSTPONED

Alleged Accomplice Was Principal Witness Against Edward J. O'Connor Who Was Acquitted of the Charge.

Mrs. Edna Senn, who pleaded non vult to the charge of embezzling a packet containing $500 in cash and checks from the North avenue office of the United States Express Company last November, was arraigned before Judge James C. Connolly in the Circuit Court in Elizabeth yesterday afternoon and retracted her plea of non-vult and entered one of not guilty.

Mrs. Senn's testimony played an important part in the trial of Edward J. O'Connor, who was acquitted of the charge of being an accomplice in the theft in the Circuit Court, Thursday afternoon. In the summing up for O'Connor, his counsel, Mr. Schliemer, characterized Mrs. Senn in terms which were strongly objected to by the counsel for the State, but the woman was unmoved by the attack and her attitude during the trial of O'Connor had been one of indifference.

Her alleged indescretions were brought out vividly by the counsel for the defense at that time and the testimony she offered at the trial was shattered in the cross-examination. The jury in O'Connor's case apparently accepted the defendant's story which was to the effect that he was a victim of the jealously-enraged Mrs. Senn, whom, it was alleged, conspired to ruin and degrade him. She admitted impropriety with O'Connor since her husband left her.

Edward J. O'Connor was released yesterday and arrived in Plainfield last night. In reviewing his side of the case with a Daily Press reporter shortly after he arrived here O'Connor said:

"In reports circulated folowing my arrest and prior to the trial, it was stated that I had a gun in my possession when arrested and got the money from the United Express Company cashier by pointing a revolver at her through a window. I never had a gun in my possession at that time and no gun was taken from me by Chief Kiely when I was searched. I am completely vindicated of the frame-up that was brought against me and the 11 to 1 verdict of the jury has shown this. I never took that money and the public has now been shown that I had nothing to do with the theft.

"I appreciate what my many loyal friends have done for me during my recent ordeal and take this means of expressing my thanks for their help during the long siege."

THE DANSANT AT PARK CLUB.

Mrs. Allan Cowperthwaite Hostess at Charming Social Function.

One of the charming social functions of the winter season will be The Dansant given by Mrs. Allan Cowperthwaite, of DeLacey avenue, at the Park Club, this afternoon and evening, the hours being from 4 to 7 and from 6 to 11 o'clock. A large number of invitations were issued for the affair, the guests including the society folks of the city and borough as well as out of town.

During the afternoon hours tea will be served, and those who will assist Mrs. Cowperthwaite will be Mrs. Edward H. Ladd, Mrs. Francis LeLacey Hyde, Mrs. Augustus V. Heeley, Mrs. Percy Hamilton Stewart, Mrs. Henry D. Hibbard, Mrs. J. Kirtland Myers, Mrs. William S. Tyler, Mrs. J. M. Charles, Mrs. Walter L. Righter, Mrs. R. S. Rowland, Mrs. F. V. Lawrence, Mrs. Richard Boardman, Miss Mabel Pierson and Mrs. F. S. Cowperthwaite, of Paterson.

The young women assisting in serving will be the Misses Burke, Hope Ivins, Marguerite Carpenter, Margaret McCutchen, Helen Hyde, Helen and Elsie Harman, Mrs. Henry Brower and Miss Constance Tyler and Miss Helen Halstead, of Brooklyn and Miss Dorothy Cowperthwaite, of Paterson.

Following the tea there will be a dance continuing until 11 o'clock. The clubhouse has been elaborately decorated for the functions, flowers, palms and ferns being banked about the stage and used effectively about the auditorium.

DR. ANDERSON'S SUBJECT.

The subject of the sermon of Rev. Dr. Charles M. Anderson, pastor of the First Methodist church, tomorrow morning, will be appropriate to Washington's Birthday.

Buy Granite Ware Now

COFFEE POTS.

35c—1½ quart size.....22c
40c—2 quart size.....25c
45c—3 quart size.....27c
55c—4 quart size.....33c

BERLIN SAUCE PANS.

25c—2 quart size.....16c
30c—3 quart size.....18c
35c—4 quart size.....22c
40c—5 quart size.....25c
50c—6 quart size.....33c
60c—8 quart size.....38c
65c—10 quart size.....43c

DOUBLE BOILERS.

40c—2 quart size.....27c

RICE BOILERS.

55c—2 quart size.....38c
65c—2½ quart size.....43c
75c—3 quart size.....49c
85c—3½ quart size.....58c

TEA KETTLES.

55c—4 quart size.....33c
60c—5 quart size.....43c
75c—7 quart size.....49c
85c—8 quart size.....55c

DISH PANS.

39c—14 quart size.....25c
50c—17 quart size.....33c
39c Rinsing Pans, each.....18c

TEA POTS.

25c—1 quart size.....18c
35c—1½ quart size.....22c
39c—2 quart size.....27c

59c Granite Foot Baths.....33c
85c 14 quart Convex Pots....58c
$1.00 16 quart Convex Pots..72c
19c Granite 12-inch Wash Basins.....10c

GRANITE ROASTING PANS.

29c—8½x12 inch size.....19c
35c—9½x14 inch size.....27c
50c—10½x15 inch size.....33c
10c—9 inch Pie Plates.....5c
12c—10 inch Pie Plates.....7c

FORCE'S SHOE DEPT.
SALE OF RUBBER BOOTS
AT REDUCED PRICES.

MEN'S $4.50 BOOTS $4.00.
Heavy dull finish, short rubber boots; Goodyear first quality, now.....$4.00

STORM KING BOOTS
FOR THE WHOLE FAMILY
Goodyear make, first quality.

Men's $5.50 Boots....$4.50
Boys' $4.00 Boots $3.60
Sizes 2½ to 6.
Youths' $3.00 Boots..$2.60
Sizes 11½ to 2.
Misses' $2.50 Boots..$2.30
Sizes 11 to 2.
Children's $2 Boots..$1.65

Extra Saturday Specials

House Dresses 85c.
Would be a good $1.25 value. Made of best gingham; three-quarter length sleeve, etc.; Saturday only, at.....85c

Women's Waists 89c.
Values up to $2.50; for a quick clean up lot of tailored and fancy waists at only, each.....89c

Women's and Misses' Coats Saturday $5.00.
Former prices $10 to $15; no old styles, good materials—fine workmanship, etc.; your choice Saturday only, at.....$5.00

Women's 25c Hose 19c.
Again on Saturday, lot of "Gordon" make hose in blac konly, but all sizes, at only, a pair.....19c

Women's Pajamas 69c.
Were $1.25 and $1.50; made of good flannelette, all sizes, Saturday only, ea.69c

Men's Underwear 35c.
Heavy fleeced lined and ribbed underwear; regularly 50c; Saturday only.....35c

Women's Skirts $1.98.
Were made to sell at $3.50—made of wool serge; new spring model, navy blue color only; as long as the lot lasts Saturday, each..$1.98

Night Gowns 75c.
Were $1 and $1.25; made of good flannelette; all sizes, etc.; at only, each.....75c

$1.00 Sheets 69c.
Saturday only these fine 90x90 size Sheets, deep hem, etc., a tonly, each.....69c

Store Closed All Day Monday, Feb. 23, Washington's Birthday

A. E. FORCE & CO.
"The White Store"
We Give the Famous S&H Green Trading Stamps
Store Opens at 8:30; Closes Saturdays at 10 p. m. Others days at 5:30.

German Valley. and Chester

The funeral of Joseph Wilson, of Newark, was held at Lebanon, yesterday. Mr. Wilson married Miss Fannie Case, daughter of Mr. and Mrs. James G. Case, of Chester. He is survived by Mrs. Wilson and one son.

Mrs. George B. Giddes has leased rooms in the Hopler building, Chester, for the coming year.

The condition of William Beers, of Chester, who was taken to the hospital about two weeks ago, is improved.

Charles H. Wack, of Jersey City, will spend the week-end with his mother, Mrs. Mary E. Wack, who lives near Chester.

Jerome McDonald will move from Chester to Bernardsville in March.

The William Rockefeller farm near Chester will be operated the coming season by Joseph Nichols.

Miss Lucy C. Hulbert, of Milldale, is spending the week-end with her parents, Mr. and Mrs. John Hulbert, of Ironia.

STYLISH RELIABLE

Lucky 13

Co. K celebrates its thirteenth anniversary by having a fair at the Armory, 324 W. Front St.

Plainfield is fortunate in having a company of soldier boys whose record stands high in the State of New Jersey.

To meet running expenses it is necessary to raise a sum of money and "Our Boys" take this method of increasing the treasury. Co. K has a large number of 100 per cent. men—officers and members who have not missed a drill or roll call in 13 years—out of 58 men there are 20 who are strictly temperance. Is there another organization in Plainfield that can boast of this record?

Show your interest in the Company by attendance at the Fair—opens tonight closes next Saturday.

ROTHBERG'S
Stein-Bloch Smart Clothes
"Most Things Men Wear."
214 W. FRONT ST.
Right Next to Proctor's

Westfield.

In spite of the bad weather the play given by the pupils of the McKinley School, "Alice in Wonderland," brought out a good crowd Thursday night at the auditorium of the school.

Monutainside Sunday school will celebrate its forty-third anniversary tomorrow afternoon at 3:30. Rev. E. R. Brown, of Dunellen, will conduct the services.

Flemington.

Margaret E. C. Gary, seven years old, daughter of Mr. and Mrs. Manning Gary, died yesterday from spinal meningitis after a week's illness.

J. Finley Hackett, of the battleship Arkansas, is spending a furlough here.

Colonel Lowrey Chapter, D. A. R., was entertained at the home of Mrs. F. C. Burk, Thursday afternoon.

The members of Riverside Grange presented a play entitled "The Heart of a Hero" in Odd Fellows' Hall, Three Bridges, Wednesday night.

Mrs. Katie Moore underwent a surgical operation Wednesday at St. Francis' Hospital, Trenton.

Washington Camp, P. O. S. of A., of Ringoes, will present a play in Odd Fellows' Hall, Three Bridges, February 28.

Somerville

The members of Company M have been notified to go to Trenton on Monday evening and participate in a regimental review before General Sadler.

Jacob VanPelt, Jr., who is an employe of the Canadian Pacific Railroad, is spending a six weeks' vacation with his parents in this place. In the eleven months that he has been away from Somerville, VanPelt has been stationed in cities from Quebec and Montreal, Canada, to Los Angeles and Pasadena, California.

William H. Cawley, Sr., Chester A. Cawley, Theodore Cornell and Louis L. Miller have returned from a trip of several weeks to Columbia and the West Indies.

Miss Marguerite Lafferty, of Philadelphia, is spending a few days with her sister, Mrs. Lloyd Hoagland, of North Gaston avenue.

S. E. Dewey, formerly a resident of this place, who left some time ago to accept a position with the Grand Trunk Railway, at Pittsburgh, has been made commercial agent for the latter, with offices in New York city, and it is possible that Mr. and Mrs. Dewey may again reside in Somerville.

Miss Elizabeth Riehl, of Mt. Vernon, N. Y., is a guest of her sister, Mrs. John Shesler.

At the Baptist church tomorrow Rev. F. M. Leonard will preach, both morning and evening.

By an exchange of pulpits, Rev. C. J. Culp, of Bound Brook, will preach in the Second Reformed church tomorrow morning here, Rev. R. E. Vale going to Bound Brook. In the evening, at the regular monthly union service of the First and Second Reformed churches, Mr. Vale will preach, giving the fourth of the addresses on "Jacob and You and I," namely, "Jacob of Jabbok—the Wrestle with God."

Rev. Dr. W. H. S. Demarest, president of Rutgers College, will preach at the First Reformed church tomorrow morning. The children's choir will sing. There will be no evening service.

Raritan

Former Senator and Mrs. Joseph S. Frelinghuysen, who have been spending some time at Hot Springs, Va., are now at Jekyl Island. They expect to spend another week at Hot Springs after their return from Jekyl Island.

Mr. and Mrs. Thomas P. Gallagher have moved into their new home on Wall street.

John H. Perlee, who has had several falls within the past few years, breaking one of his legs each time, sustained another fall this week, and he is again confined to his house.

Charles Myers and family have moved from this place to Somerville.

Robert McMurtry sustained a paralytic stroke yesterday while working in the shop of Richards & Gaston, at Somerville, and his condition is quite grave. His right side is affected.

Dunellen & Vicinity

Miss Jacintha Frescoln, of New Market road, who has been visiting relatives in Philadelphia for the past ten days has again returned to her home.

Mrs. George Margentino, of Plainfield, is spending a few days with her mother-in-law, Mrs. Frank Margentino, of North avenue.

A class initiation will be held next Thursday night by Washington Camp, No. 98, P. O. S. of A., of the borough, in the Jr. O. U. A. M. Hall. It is expected that a number of the State officers will attend and take part in the initiation work. The social committee will serve refreshments and furnish amusement for the members and officers.

Miss Marie Margentino, of North avenue, is detained at her home by a severe attack of grip.

Exercises of an appropriate nature were held at the Whittier School yesterday afternoon. Rev. E. R. Brown, pastor of the Presbyterian church, gave a short talk on the life of Washington, dwelling principally around the story of the chopped cherry tree. There were recitations and songs by the different classes of the school, which not only embraced the Washington Birthday period, but Lincoln's Birthday and St. Valentine's as well.

The local schools closed yesterday afternoon and will remain so until Tuesday morning.

A number of the members of the various civic organizations of town are preparing to attend the great civic parade to be held in Newark Monday. A number of the local societies including the Jr. O. U. A. M., will join with the Plainfield orders and participate.

Bound Brook.

Mrs. Frank Gregory has been visiting relatives at South Plainfield.

Councilman and Mrs. Francis Morris will entertain a number of their friends at their home this evening.

The services in the Presbyterian church tomorrow will be as follows; Sunday-school at 10 a. m., men's Bible class at 10:15; morning worship at 11 a. m, with sermon by Rev. Roy E. Vale, pastor of the Second Reformed church of Somerville, who will exchange pulpits with Rev. C. J. Culp. Christian Endeavor meeting at 7:30 p. m. Leader, Miss Sarah Davies. There will be no evening preaching service.

"Our Lord's Command to His Disciples" will be the subject of Rev. Alfred Evans' sermon tomorrow morning at the Methodist church. Epworth League meeting at 6:30 p. m.; evening service at 7:30 p. m., subject, "A Midnight Revelry which Results in the Slaying of the King."

The services in the Congregational church tomorrow will be as follows: Sunday-school at 10 a. m.; men's Bible class at 10:15; morning service at 11 o'clock, subject "Evangelism;" Christian Endeavor meeting at 6:45.

Rev. William T. Boult, pastor of the Congregational church, will preach a special sermon to the members of Somerset lodge, No. 65, K. of P., tomorrow evening. Lodge of the Castle, No. 80, of Somerville, has accepted the invitation to join in attending this service. The subject of Rev. Boult's sermon will be "The New Chivalry." The members will meet in Castle Hall at 7 o'clock and proceed to the church in a body.

Miss Laura E. Wilton, of Three Bridges, has been spending a week with her grandparents, Mr. and Mrs. William R. Love.

Mr. and Mrs. Viemeskie, of Westerly Gardens, are parents of twins.

Louis Kuntz has been representing Somerset Lodge, No. 56, K. of P., at the grand lodge session held at Trenton this week.

Mrs. William H. Brokaw was a visitor with Mrs. E. Reed Burns, in Brooklyn, on Thursday.

A tea and dance will be given at the Middlebrook Country Clubhouse this afternoon, which will attract many members.

Dr. and Mrs. Fred A. Wild have gone on their usual winter trip to Eustis, Florida, where they will spend the balance of the winter.

The annual Washington's Birthday dinner will be given in the chapel of the Presbyterian church on Monday night, from 5 to 8 o'clock.

Miss Harriet M. Smalley has received her commission as postmistress of Martinsville, and the office was removed to its new location on Thursday night.

'Plains & Fanwood.

The Parish House second team met the fast Westfield High School quintet on the local floor last night.

The Parish House second basketball team will meet the Grace church, of Plainfield, aggregation tonight. This team which will compete against the local quintet is known as the first team of the institution and not long ago appeared against the Parish House first team and gave a very creditable account of themselves, although they were defeated.

Anthony Albert, of Forest road, has been awarded the contract of erecting a bungalow type dwelling for Councilman William Castner, of Dunellen, on his property on Front street. The local contractor, who has been making many improvements in real estate about town, will commence on the Dunellen job as soon as the weather moderates.

P. G. Johnson, of Chatham, is having a bungalow type dwelling erected on his property on Mountain avenue, just west of Park avenue. The building has just about been completed, but owing to the cold snap and stormy weather the painting and interior decorative work has been held up.

Evarts Marston, of Farley avenue, who plays center on the Parish House second basketball team and who had his nose broken in a game several weeks ago, was again in prominence on the court last night in the game between the Parish House and the Westfield High School. Tonight he will again appear in the contest.

Henry Teepe, of Valley road, has returned home after spending several days with friends in New York.

Now that the snow has been packed a bit on the hills in this section, bobing parties are all the rage among the younger set. In spite of the cold winds of last night a number of parties enjoyed the winter sport near the foot of the mountains.

Anthony Albert, of Forest road, has been detained at his home for the past two days by a severe attack of grip.

The newly appointed committeeman of the township, William Ward, has awarded to Anthony Albert, the local contractor, the general contract for the erection of a dwelling for him on Grand street. Work will be commenced on the excavation and mason work as soon as warmer weather appears.

The services in the All Saints' Episcopal church tomorrow will be conducted by the pastor, the Rev. Mr. Levering, at 10 o'clock, as usual.

About twenty-five people from this place, Plainfield, Westfield and Cranford gave Mrs. James Sands a surprise party at her home Thursday evening.

The Saturday Night Club will meet in the Fanwood fire house this evening at 8 o'clock. Mr. and Mrs. R. G. Meggy and Mr. and Mrs. Fred Fefneld, who comprise the entertainment committee, have arranged a program including "500" and dancing.

WASHINGTON ROCK ONCE AGAIN

A Personal Interview with
EDWARD FITZ RANDOLPH
Told in
A New Found Extract
from
An Old Journal.

At the January meeting of the Continental Chapter, Daughters of the American Revolution, Mrs. Edward Finch read a communication of such value to those interested in the story of Washington Rock, that the chapter felt it should be given to a much wider audience. Accordingly, Miss Margaret F. Vail, through whose kindness Mrs. Finch had obtained the narrative, was asked for her consent to its publication, which she willingly gave.

No piece of evidence, which has been brought to light, is more conclusive or puts us more closely in touch with Revolutionary days and the fact—not tradition—which has given Washington Rock its name, than this extract from the journal of Dr. Philip Dakin, written in December, 1830, "at which time," Miss Vail says, by way of explanation, "he came from Columbus, West Jersey, to be married to Sarah Vail, daughter of James and Rachel (Line) Vail, of East Front street, Plainfield.

"After the marriage, which was consummated at the Friends' meeting-house on Peace street (now Watchung avenue), on December 30th, the bridal party remained a few days, visiting places of interest in the neighborhood, and being entertained by relatives and friends.

DR. DAKIN'S JOURNAL.

"This morning (probably December 31st) commenced a wordy contest whether we should go to Rahway to partake of a dinner, to which the day previous, we had been invited, or visit a rock from which in the American Revolution, Washington viewed the British army on the plains below. His guide, who is still living at the foot of the mountain and from whom we might hear the particulars of the adventure with the ancient hero, was a potent argument in opposition to the milk and honey of Rahway. A kind of reverential, patriotic love of country and anything connected with its separation from Great Britain and the establishment of its liberities at length prevailed over the love of roast turkey, and we soon found ourselves by spirited horses, whirled to the door of a venerable quaker, Edward (Fitz) Randolph, who died a few weeks afterward, who was once for a short time the companion of Washington. The old patriarch received us kindly though quite unwell, but became cheerful upon learning our errand and regaled us with tales of yore in which he had been a moderate actor with men so well known in the annals of fame.

"Some American officers applied to him to guide them to the peaks of the adjoining mountains from which they might have the best view of the British on the plains. He said that he did not recollect that Washington, at that time, spoke to him, but stood with his glasses anxiously looking from the rock—which has since been known by the appellation of Washington's Rock—and occasionally speaking rather low to his officers. Greene stood on one hand, Wayne on the other, and several other officers and neighbors nearby. Lord Stirling was fighting the British below and lost three field-pieces in the engagement. A few days afterward he met Washington in Quibbletown (New Market) who then asked him several questions on the state of affairs in the country, etc., etc. So careful was he not to magnify his own importance, that we had to ask him if he had never talked with Washington before he told us of the Quibbletown conversation. The British, he observed, took his brother's team to Amboy and he was prevailed upon by his brother to endeavor to recover it. 'So,' said he, 'I went to Amboy, where the British put me in jail and kept me there three days when they gave me the team which I brought home.' After some further conversation we took leave, very much gratified with our visit."

MO-JO
White Chewing Gum

Talk No. 42

MO-JOs are seductive. When you try one you want another.

But the charm in MO-JOs lies in the fact that they are so pure and wholesome. You can chew them to your heart's content.

There is nothing in a MO-JO but what it is good and clean and likeable.

MO-JO differs in a very conspicuous way from any other chewing gum ever sold.

It is white through and through—the only perfectly clean white chewing gum ever made.

THE CHICLE PRODUCTS CO.
NEWARK, N. J.

Y. W. C. A. NOTES

There will be a treat for the girls of the Y. W. C. A. tomorrow afternoon at 4:00 o'clock, when Miss Harriet Taylor will speak to the members informally at the song service. Miss Taylor is one of the secretaries of the National Board, and represents especially the work of the foreign and the finance departments. It is expected that many of the members will avail themselves of the great privilege of meeting her. The dressmaking class girls will have charge of the meeting, acting as hostesses and serving the tea. Miss Raybert will sing.

The Plainfield Y. W. C. A. basketball team will play the Trenton association basketball team at Trenton, tonight. Miss Wetherell accompanies the team, whose lineup is as follows: Helen George, centre; Marion Mair, Nettie Steiner, forwards; Ellen Doughty, Clara Smith, guards.

There will be no supper on Monday night, and no classes of any department during the week February 23-28. The work of the finance campaign is absorbing the time and attention of so many of the workers that all clubs and classes will be omitted for the week.

NO PAPER MONDAY.

Following its usual custom, the Daily Press will not be published on Monday, Washington's Birthday.

OLD TIME HOME MADE

QUAKER CANDIES

Positively Pure. Delightfully Good.

NOTICE.—We are now equipped to manufacture all of our candies in our Plainfield store.

SPECIAL
WASHINGTON'S BIRTHDAY
ONLY

A box of our Washington Cherry Creams
FREE
With every purchase of 10c or over
A Complete Assortment
of the Best Candies
FRESH DAILY

QUAKER CANDY SHOP,
174 East Front Street,
Plainfield.

Stuart's Shoe Shop
215 WEST FRONT ST. PLAINFIELD, N. J.

MARK-DOWN SHOE SALE

Bad weather these days, but not too bad for people with an eye for value.

We are offering such wonderful values in this shoe sale that it would take more than a blizzard to keep wise people away.

Your chance to save from fifty cents to a dollar on a pair of shoes.

$4.00 SHOES, now 3.45
$3.50 SHOES, now 2.95
$3.00 SHOES, now 2.45
$2.50 SHOES, now 1.95

Boys', Girls' and Children's Shoes Reduced.

Shop Right in Plainfield

Show Your Civic Pride

Your money stays right here
Aids the merchants to increase their establishments
Thereby adding to realty values
And help your own property

The Business Men's Association

of Plainfield, N. J. P. O. Box 575

JACK LONDON, AUTHOR OF

The Abysmal Brute

Life among two fisted men is Jack London's text, and he sticks to it.

He tells of existence and of men as he has found them—from the Bering sea to the south sea islands.

The experiences of his characters have been his own. That is what makes them real men.

Add to his contact with life and his capacity of keeping vivid impressions of it a power to make his readers feel with him and you catch hold of the secret of his great power over his readers.

Few living men equal London in "getting down to facts." He has the ability of making the word fit the scene, of telling a story in a phrase, of revealing a life in a chapter.

When you finish a London story you have lived with the characters. They are not men and women of straw, set up to fill out an idle hour.

They are living, breathing, feeling, suffering, triumphant human beings.

Jack London is only thirty-eight years old. In twenty years he has crowded more real life than most men do in a long lifetime.

He left college to go to the Klondike, and his farewell to book schools was permanent. Since then he has learned his lessons before the mast, in Japan, seal hunting in the arctic, tramping through the United States and Canada and as a war correspondent in the Russo-Japanese war.

Thousands of men and women have heard him lecture and have felt as they heard his strong, sincere voice that they were listening to a real man among men.

In "The Abysmal Brute" he has chosen a novel theme and handled it with an art that holds the reader's interest from first word to "finis."

This Newspaper Has Succeeded In Securing the Serial Rights of Jack London's New Story, and It Will Be Published Soon

Read "The Abysmal Brute"

TRY A PRESS WANT AD

$1,100 ENOUGH FOR FIVE IN A BIG CITY

Accurate Calculation Based on Unique Experiment.

CO-OPERATIVE FOOD BUYING

This Plan Practiced by Twenty-seven Families Would Effect a Daily Saving of Thirty-seven Cents—Living Expenses Reduced to a Scientific Basis at Hospital For Sick Families.

If twenty-seven families living in one big tenement house buy their food supplies co-operatively the food cost for each family can be reduced from $1.30 to 93 cents a day. This is the result, says Bailey B. Burritt of the New York Association For Improving the Condition of the Poor, of an interesting plan which has been in operation in New York city for more than a year.

The plan is part of an undertaking to care for and cure tuberculous families in the midst of city congestion. Under the auspices of the association a "home hospital" was established in model tenements built by Mrs. W. K. Vanderbilt, Sr. The twenty-seven families included 135 individuals, of whom seventy-nine were tuberculous patients.

In its effort to keep the cost of maintenance as low as possible and for the purpose of experimenting in co-operative buying the association established a store in one of the two room apartments on the ground floor and in another operated a diet kitchen to prepare meals for families in which the mother either is too ill to work or is obliged to be at work daily away from the hospital.

Buy at Wholesale, Sell at Cost.

The store carries constantly a regular supply of staple food products and household supplies, which are purchased at wholesale and sold to the families at cost prices. The families at night inform the superintendent as to the variety and amount of meat and vegetables they need for the next day and the purchase is made the following morning. In this way the families receive the benefit of wholesale buying and there is no waste.

In December visits were made to the better class grocery and delicatessen stores and meat shops in the vicinity of the hospital for the purpose of comparing quotations on meats and foodstuffs that are sold in the hospital store.

It was ascertained that by purchasing and selling at wholesale prices, making no charge for overhead expenses, it would have cost the families an average of 40 per cent more had they continued to purchase from neighboring stores. The establishment of the hospital store, therefore, has effected an actual saving of about 29 per cent.

The average daily living expense for each family in the Home hospital was as follows:

Rent, including heat and light	$0.846
Food	.927
Clothing	.201
Fuel	.045
Lunch	.089
Dues	.068
Medical and surgical supplies	.079
Ice	.017
Car fare	.065
Household supplies	.066
Miscellaneous	.097
Total daily budget	$2.499

Expenses of Family of Five.

This budget of the Home hospital furnishes a fair basis for computing the cost of maintaining a decent home and providing a comfortable living for an average family of five persons—father, mother and three children under fourteen years of age—in a city at the present time. Such a daily budget for a family living in New York outside the hospital and maintaining a standard equal to that in the hospital would be as follows:

Rent and light	$0.65
Food	1.298
Clothing	.433
Fuel	.045
Lunches	.089
Dues	.068
Medicine	.079
Ice	.05
Car fare	.065
Household supplies	.091
Miscellaneous	.097
Total daily budget	$2.965

At this rate the budget for the year would be $1,082.25. These figures indicate that on an income of between $1,050 and $1,150 a family of five can live under ordinary conditions fairly comfortably in New York, and that an income of between $1,100 and $1,200 *is probably necessary for an average* family to maintain unaided a normal standard of living—that is to say, for a family to live in such a way as to preserve health, mind, character, self respect and proper conditions of family life.

LEGACY FOR A BOY FAN.

Left by Uncle That Lad May Be Trained For Big League.

A clause in the will of John R. McVey, a bachelor, filed for probate at New Castle, Pa., bequeaths $300 for the "baseball education" of the testator's favorite nephew, Daniel McVey, Jr., aged thirteen, provided he is inclined to break into the big baseball league to earn his living.

Young McVey is an enthusiastic "fan" and has shown skill as a pitcher on his school team.

—At Westfield, C. F. Wittke has the Daily Press on sale each day.

—It is wiser to know what a thing ought to cost before buying it; and ad-readers usually do know this.

FIGHT OVER WILLIAM RUNKLE'S WILL BEGUN

A strong array of lawyers appeared before Judge William P. Martin in the Orphans' Court, Newark, yesterday, at the opening of the fight over the will of William Runkle, of Orange, who died January 31, leaving an estate value at $2,000,000. Ex-Governor John W. Griggs, counsel for Harry G. Runkle, of this city, who filed a caveat against the will, applied for a temporary executor and named the Fidelity Trust Company.

The motion was opposed by Robert H. McCarter, representing William E. R. Smith, of New York, who was named as executor, but said the Fidelity would be satisfactory should the court make the appointment. The court reserved decision.

Mr. Griggs said the contest was begun to determine whether there was a later will than that offered for probate. He explained that his client believed there was a later will. He added that the document on file was questioned because of faults found in it. He asserted that there was an apparent irregularity in the wording on the first and second pages. He also pointed out that Mr. Smith's name was written over an erasure.

The court decided to hear the testimony of the witnesses to the will two weeks from today. If he finds ground for a thorough examination, he said, he will devote the entire week of March 30 to it.

ANCHOR LODGE HOLDS "LADIES' NIGHT" AFFAIR

Members of Anchor Lodge, No. 149, F. and A. M., entertained their wives and sweethearts at a "ladies night" held last evening in the Masonic lodge rooms, Babock building, on West Front street. Professional talent was present from New York. They gave an entertainment of clever sleight-of-hand tricks and sang several songs. The evening was passed very pleasantly and was said by those who were present to have been one of the best affairs of the kind ever given by Anchor Lodge.

Supper was served the guests following the entertainment. About 200 were present.

TALE OF A LOST MINE.

It Is Somewhat Cloudy as to Its Source and Its Veracity.

This touching tale, for the veracity of which we do not vouch, comes from a source that we do not know, says *the Engineering and Mining Journal:*

"About 1660 a Spaniard in Peru named Jose Salcedo fell in love with an Indian girl. He proceeded to do a thing almost unheard of in those times—he married her. Out of gratitude her mother revealed to him a vein of silver of unexampled richness. He worked it and drew from it considerable wealth—too much for his happiness, for his opulence excited the cupidity of the viceroy, Count Lemos, who had *him charged with high treason, the* penalty of which was death and the confiscation of all worldly goods.

"It was in vain that Salcedo demanded permission to appeal to Madrid and offered to pay two ingots of silver daily during the fifteen months that *must elapse before a reply was returned.* The count refused and hanged him in 1669. But the butcher got small good out of it. The Indians, intent on avenging their friend, destroyed the works of the mine, filled it with water and concealed the entrance so cleverly that it could never be discovered. Neither promises nor threats could extract their secret, which remains so to this very day."

This story is more romantic than *those of the Gunsight, Pegleg and several* other "lost mines" of the American desert.

MANSFIELD ROBINSON.

Mansfield Robinson, an aged colored resident of Plainfield, who by his genial nature was well liked by those citizens with whom he came into contact, died last night in Muhlenberg Hospital. For a long time he had been employed by the street cleaning department of this city. He lived in the West End. The aged man was obliged to have his legs amputated some time ago, but had been in the hospital only about three weeks at the time of his death.

ARTHUR FORCE SURPRISED.

Arthur Force, son of Mr. and Mrs. A. E. Force, of West Front street, was given a surprise party at his home last night. The affair was arranged by the Misses Mary and Vera Flynn. There were about fifteen guests. Games, dancing and refreshments were features.

Mrs. John Hope, of this city, who has been quite ill, will be admitted to Muhlenberg Hospital next week for treatment.

Mr. and Mrs. Burnett C. Kenyon, of West Eighth street, returned today from Florida, where they have been sojourning for several weeks.

The departure of the cook or maid does not prostrate the lady who knows the efficiency of Press want ads.

And want ad-reading servants are of the desirable class.

SCRIBNER'S

is easily one of the very best magazines published—has the most interesting stories and articles—beautiful illustrations in color and in black and white.

TO READ SCRIBNER'S IS A POST-GRADUATE COURSE IN ART AND LETTERS.

Just Now

SCRIBNER'S is about to publish

THEODORE ROOSEVELT'S

experiences as a Hunter-Naturalist in the

BRAZILIAN WILDERNESS

Col. Roosevelt's 4,000-mile trip through South Amercan Jungles

He will cover new fields practically unknown to white men, and tell about it in his inimitable way, with the sympathetic interest in animal life that has made the writings of John Burroughs and Ernest Thompson-Seton so popular, combined with marvellously accurate knowledge and the enthusiasm of a man who has always lived in the open.

But this is only one feature in SCRIBNER'S. Richard Harding Davis, Rudyard Kipling, Henry van Dyke, Thomas Nelson Page, Mary R. S. Andrews, Price Collier, Sir Gilbert Parker, J. B. Connolly, Mary Synon, Katharine Gerould, and many others are regular contributors to SCRIBNER'S.

As to artists, SCRIBNER'S has the greatest work of the greatest.

Don't allow your family to be without SCRIBNER'S

By special arrangement the following-named dealers will, until April 1, accept subscriptions to SCRIBNER'S MAGAZINE. Better call on one of them at once. He will make you a special offer which you will be glad to know about.

MULFORD ESTIL
EDWARD A. LAING
W. H. OLMSTED

Remember the offer is good only until April 1

2 21 26—3 4

The Question of PURE MILK

IS SETTLED HERE

We are just as PARTICULAR about the superiority of our MILK as you are. That's why we have the DAIRY with a reputation and that dairy is

THE FAMOUS ONE OF DR CHARLES A. EATON

Modern sanitary machinery BOTTLES THE MILK AT THE DAIRY in STERILIZED BOTTLES, and sealed and iced it is delivered to you.

THE MILK WHERE PURITY REIGNS SUPREME

WELSH FARMS DAIRY

188 East Front Street. Phone 1964.

WE DO FINE JOB PRINTING. TRY US

Plainfield Daily Press

Published Daily except Sunday, by the PLAINFIELD PRESS COMPANY. 105 North Avenue.

Entered at the Plainfield, N. J., Postoffice as second class mail matter.

LESLIE R. FORT, MANAGING EDITOR.

TELEPHONE PLAINFIELD 1300. Private Branch Exchange connecting all departments.

Two cents a copy. Ten cents a week. $5.00 a year in advance. Delivered by carrier or by mail. No extra charge for papers mailed to points in the U. S. and Canada.

Any subscriber failing to receive a single issue will confer a favor by notifying the business office.

Advertising rates mailed on application. Copy for change of advertisements to ensure change for same day must be at the office by 9 a. m.

PLAINFIELD, NEW JERSEY, FEBRUARY, 21, 1914.

On Saturdays the editorial columns of the Daily Press are conducted by citizens who are free to express their own views. The contributing editor for today is Mrs. Frederick G. Mead, President of the Plainfield Young Women's Christian Association.

THE WORK OF THE Y. W. C. A.

Seven years ago, a new means of helpfulness was started in our city. Then some questioned the need of a Young Women's Christian Association, but now none do so for the history of the growth of our work has justified the vision which saw the needs of the girls of Plainfield.

Our building is on Front Street just east of Watchung Avenue, and we have there everything to attract the womanly woman—a cordial welcome always, a spirit of friendliness and helpfulness all pervasive, educational and industrial classes, Glee Club, Gym Clubs, Camp Fires and Silver Bay Club, suppers and lunches. There are seven attractive rooms at moderate prices for transients, quiet rest rooms for the noon hour, and a library well stocked with books and magazines. We have an information bureau and often the pleasure of filling the need of employers or employed.

There is now a membership of nearly a thousand, and the close fellowship, the earnest co-operation, the stronger bodies due to the splendid physical training, the good work done in the domestic science and art classes, all prove the advantages we have gained through the opportunities offered. Many homes have been made happier for having had one or several daughters become skillful in household economics because of the trained teachers and lecturers who have been employed as instructors in various departments. A very important branch of our work is especially for the juniors or girls under sixteen, and their clubs are a constant delight to themselves and many less favored children with whom they share their pleasures. The Housekeeping Centre, at 206 East Front street, equipped and supported by a member of the board, is a model apartment, where every duty is made an art, and the daintily uniformed little housewives have the joy of learning how to make perfect homes, under the capable supervision of Miss Beatrice Gardner, a graduate of the Mechanics Institute, Rochester, N. Y.

Our gymnasium, is, as many of you know, a remodeled stable and very inadequate to our needs, being so small that our basketball practice cripples us greatly in competing with neighboring Association teams on a regulation floor and the regular classes can only be for sixteen instead of forty, thus multiplying work and cutting down registration very largely. Miss Wetherell's excellent training, even under great difficulties, is shown by the beautiful work of those girls who avail themselves of her teaching. But we need a new gymnasium that can be used also as an auditorium, and we need it quickly, so that triple the number of young women may be accommodated. No effort has been spared to give the best of everything for body, mind and spirit to our members, so far as our means and facilities allow. But the needs grow and the time of sharing the privilege of contributing to the support of our work has come.

Many cities have found the very best method of securing their annual expenses, to be a budget campaign and the board of our Plainfield Association has therefore decided, after consultation, with a number of men whose advice in the past has been invaluable, to try the experiment and within a week, will endeavor to increase its number of annual subscribers so as to insure six thousand dollars for running expenses during 1914.

For several reasons it has not been thought wise to ask now for a new gymnasium building, greatly as we need it, but in order to have a place for one some day, and that as soon as our friends make it possible, we had to purchase last spring, the house and lot adjoining ours to the last. We have on that property, a mortgage of five thousand two hundred and fifty dollars and a loan, kindly made us by the City National Bank for three thousand two hundred and fifty dollars, which latter, we hope to pay off during our present campaign.

The Young Women's Christian Association is not a charity, it is an investment, and a splendid one, for every dollar given there is a hundred per cent. interest paid in joy, inspirations and efficiency for the girls who use it and the friends who help to make it possible.

MARIE LOUISE MEAD.

IF GEORGE SHOULD RETURN.

Now come we to the natal day of the immortal George
Who crossed the icy Delaware and camped at Valley Forge.
'Twas he who chopped the cherry tree, but scorned to tell a lie,
Because he knew that boys who do get punished when they die.
He was our country's President, the first we ever had
He ruled with such paternity the Nation dubbed him "Dad."
We'll not deny that he was great, despite his ancient style,
But let me say there's kids today that have got him beat a mile.
Suppose to town he came right now, so stately like and meek
I'll guarantee, so scared he'd be, he'd leave within a week.
Just think of how he'd stare amazed, when first his optics lit
Upon the sheet where silent feet make movie actors flit;
When someone played the phonograph you know right well he'd shout
"That man in there can get no air, why don't you let him out?"
Then, if perchance, he sat close by the 'phone bell when it rang
He'd leap upright, in sheer affright, and wonder why the clang.
If someone told him he could chat with friends far, far away
By speaking in that thing like tin, "You're crazy," is all he'd say.
A trolley car would make him stare, a train would make him flee,
A ferryboat would get his "goat," likewise a tango tea!
And, think you, he'd be unconcerned, if right toward him came
A limousine of vivid green and vibrant chugging frame?
Or if we took him out to where an aeroplane should rise
With silken wings and all the things that lift it to the skies.
You bet your life his knees would shake, with fear he'd be quite dumb,
Then in a while, with sickly smile, he'd hoarsely whisper "come,"
"Please lead me to a speedy horse, that I might leave behind
This land of yours with Satan's lures before I lose my mind."
The glory of his name and deeds will live from sea to sea
In storied urn, that all might learn, as long as time shall be,
But while his birth you celebrate, please keep the fact in view
That Washington is now outdone by me as well as you.

SCOTS' CONCERT WAS GREAT SUCCESS

Clan Mackenzie Entertains Large Crowd at Annual Affair.

An appreciative and large audience enjoyed the concert and dance given at the Park Club by Clan Mackenzie, No. 204, Order of Scottish Clans, last night. Chief Allan R. M. Anderson made an address of welcome. Throughout the concert was distinctively Scotch in its character. Lads and lassies dressed in Scotch costumes led the grand march which followed the concert and which continued up to an early hour this morning. The skirl of the pipes, the sweetest music in the world to the ears of those Plainfielders who were either born in Scotland, or who are of Scotch ancestry, was a pleasing feature of the night's entertainment.

Bagpipe selections were given by Roderick Davidson and James Hoey. The tenor solo, "Of A' the Airts the Wind Can Blow," by W. Patterson Campbell, was excellently rendered. Piano and violin selections, with Scotch variations, were given by J. D. Mitchell and Sophuh Lassen and the soprano solos, "The Auld Scotch Sangs" and "The Scottish Blue Bells," were received by the large audience with much applause. Miss Agnes Roy recited "The Fashionable Choir," and also sang a contralto solo, "My Ain Folk." The baritone solo, "The Bonnie Banks of Loch Lomond," given by William Holmes, was well received by the audience. Mr. Holmes was in fine voice. He also sang "Mary." The singing of a quartet, composed of Miss Edith Hallett Frank, Miss Agnes Roy, W. Patterson Campbell and William Holmes, was particularly enjoyable. So was the duet of Mr. Campbell and Miss Frank, the singers giving the Scotch song, "How Can Ye Gang, Laddie?" Will Wilson, a comedian sang "The Lad I See Every Night," and another and most amusing song entitled, "When I Came to America." He was one of the hits of the evening.

Dancing, intricate and graceful, was given by the Davidson Highland Troupe, members of which also executed, and in what Scotchmen present declared was a faultless manner, the Highland fling and sword dance. H J. Harold was the accompanist. The concert closed with the singing of "Auld Lang Syne" by all of the singers, the audience joining in the old and familiar song.

Edmund L. Mackenzie, one of the standard bearers of Clan Mackenzie, who was to have made an address last night, sent a telegram regretting his inability to be present. Remarks on the order of Scottish Clans were made by Past Chief Robert Murray, who gave a brief history of the organization, which was of much interest to those present.

Officers of Clan Mackenzie are Allan R. M. Anderson, chief; Robin C. Brown, tanist; John Donaldson, past chief; A. Peacock chaplain; Andrew Petrie, treasurer; Robert Baillie, financial secretary; James G. Munro, recording secretary; John Robertson, senior henchman; John Munro, junior henchman; William Munro, seneschal; Arthur Campbell, warden; William Spalding, sentinel; William Doig, piper; E. L. Mackenzie, Robert Murray, John Calder, standard bearers; Robert Murray, Allan R. M. Anderson, Arthur Campbell, trustees.

Ten per cent of the net proceeds of last night's concert and dance will be presented to Clan Mackenzie to the Anti-Tuberculosis League.

ACME SOCIAL CLUB HOLDS ANNUAL BALL

The first annual ball of the Acme Social Club was held last night at Abrams' auditorium. The hall was decorated with American flags. Mrs. Fred Walsh was chairman of the committee of arrangements. Other members were Jack Garetson, Jack Macaulay, Fred Walsh and Peter Doid. Music was furnished by Halforestor's orchestra, of Elizabeth. There is to be a dance held under the direction of Mrs. Fred Walsh every Thursday evening hereafter, when instruction in dancing will be given those who desire same.

BARN DESTROYED BY FIRE.

The upsetting of a lamp in an incubator on the Augustus Moore place at South Stirling, yesterday afternoon, set fire to a barn, causing a loss of about $300. The horses, cows and farming implements were rescued. The Watchung Fire Department was summoned, but arrived at the scene too late to be of any service, except to save the desidence.

TAYLOR-BUCKELEW.

John G. Taylor, of this city, and Miss Lucinda Buckelew, of Hoboken, were married this afternoon at 2:30 by Rev. Dr. C. E. Herring, at his apartments in The Bristol, on West Front street.

THE DAILY PRESS IN SCOTCH PLAINS

and Fanwood is delivered every afternoon by carrier leaving the main office in Plainfield at 3:45. Orders may be telephone or mailed to the main office and will receive prompt attention. 'Phone Plainfield 1300

—The merchant who, in his advertising, emphasizes ten value-giving facts to his competitor's one, uses the best sort of "strategy" in expanding his business.

SPECIAL For Saturday Only

IN THE SHOE DEPARTMENT.

Growing girls' and Women's high cut button and lace Storm Shoes ,in black gun metal calf; regular $3.50 value for Saturday 2 69

WASH BOILERS AT 85c.

Instead of $1.25. Heavy 1-X tin, oval shape with patent metallic anti-rust bottoms and cold handles.

MEN'S SWEATERS $4.50.

Heavy shaker knit sweater coats, in red, navy, tan and white; a regular $6.00 sweater.

CREPE RATINE 12½c A YARD.

New spring goods in plain colors corded; also in white ground with floral effects; regular 19c a yard.

BATH TOWELS AT 22c.

Bleached heavy Turkish Bath Towels ,size 20x43; a regular 30c towel.

LADIES' NECKWEAR 29c.

Fine shadow lace fichus; would be excellent 50c value.

KITCHEN APRONS 19c.

Made of best Amoskeag gingham, would be good value at 25c.

TOOTH BRUSHES AT 29c.

A genuine Pro-phy-lac-tic tooth brush, such as you'd pay 35c for at most stores, and we give you free with each brush a box of Colgate's Dental Ribbon Cream.

BLOCH BABY COUCHES IN THE FEBRUARY SALE.

Splendid reed Pullman sleepers at **$16.95, $18.95, $21.95** Regular prices $19.50, $23.50 and $25.00.

WASH SILKS 59c A YARD.

New corded Tub Silks in neat stripes, 32 inches wide; $1.00 a yard value.

BLANKETS AT $3.50 AND $4.50.

The popular Housewife Brand, fine white wool blankets —10-4 and 11-4 sizes; regular $5.00 and $6.00.

NECK MUFFLERS NOW 35c.

The regular 50c kind, Phoenix muffler in white, grey and black.

LADIES' STOCKINGS AT 25c.

Mercerized silk tan hose, full fashioned, with double soles and high spliced heels; regular price 3 for $1.00.

SILK WAISTS AT $2.59.

Made of heavy Jap Silk in a variety of neat stripes; the $3.98 quality.

RIBBONS AT 19 A YARD.

All silk ribbon in pretty Roman stripes; 5 inches wide; extra special value.

TABLE TUMBLERS 29c A DOZEN.

Colonial pattern, good clear glass, nicely finished; usual price 39c.

LADIES' GLOVES 38c.

Fine black cashmere gloves with silk lining; regular 50c kind.

DRESS SHIELDS 2 FOR 25c.

Zephyr weight, sizes 1, 2 and 3; odorless and impervious; values up to 20c each.

RUGS AT 50c AND $1.75.

Genuine Symrna Rugs, sizes 14x24 and 27x54, in a good selection of patterns; usually 65c and $2.25.

Women's & Children's Rubbers

Woodhull & Martin Co.

Women's & Children's Rubbers

WE GIVE FIVE PER CENT. PROFIT SHARING COUPONS.

PERSONAL.

Miss Isabelle Knox, a pupil nurse at Muhlenberg Hospital, has been under treatment at the institution for the past week, suffering from a severe attack of tonsilitis.

Mrs. Henry C. Meyer, of Scotch Plains, is recovering from an operation which she underwent at Muhlenberg Hospital, yesterday afternoon.

Michael L. Shannon, formerly of this city, but now of New York, is spending a few days in town with friends. Mr. Shannon and W. J. Counihan are now proprietors of the Tuxedo theatre, a picture house, located at Third avenue and Forty-second street.

Mr. and Mrs. William J. Shipman, of East Sixth street, have returned home after a two weeks' visit with relatives at Canojoharie, N. Y.

Mr. and Mrs. Herman Jaques, of West Third street are entertaining relatives from Reading, Pa.

Mrs. Charles J. Vincent, of New street, who has been detained at home for some time with an attack of the grip, has greatly improved.

George T. Leighs, of West Fourth street, has recovered from an attack of tonsilitis.

P. Herbert Condict, of Central avenue, is spending the week at Allentown on business.

Miss Mary Robley, a teacher in the North Plainfield High School, is spending the week-end and holiday with her mother at Asbury Park.

The Misses Maud Cassell and Olive Dugan, of Mountain avenue, are visiting in New York over the week-end and holiday.

Brockholst K. Miller, son of Mr. and Mrs. Isaac L. Miller, of Watchung avenue, is taking the examination today for admission to the New York Bar.

CHRISTIAN FIELD.

Under the auspices of the Ladies' Aid Society of the Swedish Lutheran church, a concert will be given in Coward's Hall Saturday evening, March 24, at 8 o'clock.

A birthday social will be held next Tuesday evening, February 24, at the Monroe Avenue Methodist church.

The Ladies' Aid Society of the Netherwood Reformed church are anticipating a large crowd at the turkey supper which will be served at the church Friday evening, February 27.

PROGRAM OF PICTURES.

These pictures will be shown at the Y. M. C. A., Monday afternoon and evening, under the auspices of the Current Event Circle of the First M. E. church, "Trip to Mt. Rainier," "The Waterfalls of Idaho," "The Rival Candidates," "Glimpses of Montana," "Seeing Cincinnati," "A Thousand Miles Through the Rockies." There will be a sale of candy.

—Advertise in The Daily Press.

CHURCH ANNOUNCEMENTS.

Park Ave. Baptist Church

REV. GABRIEL REID MAGUIRE, Pastor.

Invites you to its services tomorrow.

11:00 A. M.—AN EARNEST REQUEST.

7:45 P. M.—WEEK DAY RELIGION.

The only Church on this side of the city that is open to the public Sunday nights.

Seats. Free. Good Music. Warm Welcome.

REV. FRANK FLETCHER RELATES WAR STORIES

Under the auspices of the local Y. M. C. A. boys' department a rally was held this morning in the association auditorium when 350 local boys gathered and were given an entertainment arranged by Boys' Secretary C. William Bingeman. Rev. Frank Fletcher was the speaker and he recited a number of interesting war stories and personal experiences to the youths congregated there.

He gave numerous stories in genuine negro dialect and outlined the dark side of the war. He told of the great loss of life during the Civil War and said that but 200 of the 3,000 members of the troop in which he was enlisted returned at the finish of the war.

MASON'S PLAN MEMORIAL.

Alexandria, Va., Feb. 21.—The fourth annual meeting of the George Washington Masonic Memorial Association, the object of which is the construction of a permanent temple to perpetuate the memory of "Washington the Mason," will begin here tomorrow and continue over Monday. Prominent members of the order from many States will attend. The session will be presided over by Thomas J. Shryock, Grand Master of Masons of Maryland and president of the association.

FEBRUARY 21ST IN HISTORY.

1803—Execution of Colonel Despard for plotting to assassinate King George III.

1869—Austrian warship "Radetzky" blown up, with loss of 380 lives.

1874—Benjamin Disraeli became premier of England for the second time.

1885—Dedication of the Washington Monument at the National capital.

1896—Warships of the Powers bombarded the Cretan rebels near Canea.

1900—Gen. Buller crossed the Tugela River and drove in the Boer rearguard.

—Neuman Brothers' market will close at noon on Monday, Washington's Birthday.—Adv.

MISS WARD TO SPEAK.

Miss Eva Ward, an English suffragette, will address the Plainfield Equal Suffrage Association at the Public Library, Tuesday afternoon, February 24, at 4 o'clock. Miss Esther Ogden, of Elizabeth, will also speak. Miss Ogden is president of the Elizabeth Equal Suffrage League.

AGENCY Whitman's Famous Since 1842 Chocolates & Confections

SCHREINER BROS.

Prescription Druggists

PARK AVE., COR. SECOND ST.

Headquarters for

GIBSON'S

RYE

E. C. WESCOTT.

115 East Front Street.

First Church of Christ SCIENTIST

Babcock Building.

FRONT ST. AND MADISON AVE.

9:45 a. m., Sunday-school.

11:00 a. m., Sunday service.

8:00 p. m., Wednesday evening meeting.

Testimonial service.

2 to 5 p. m., Reading Room.

Open daily, except Sundays and legal holidays.

—Advertise in the Daily Press. It brings results.

DON'T OVERLOOK SECURITY FOR VALUABLES

It is very important because fire or theft may occur at any time if your valuables are left in some unprotected place.

Our Fire and Burglar Proof Vault insures Absolute Safety.

Safe Deposit Boxes to rent here at reasonable prices.

$5.00 AND UP PER YEAR.

3% INTEREST ON CHECKING ACCOUNTS OF $500.00 AND ABOVE

4% INTEREST ON SAVINGS ACCOUNTS OF $10.00 AND ABOVE

THE CITY NATIONAL BANK

OF PLAINFIELD, N. J.

Capital $150,000.00 Surplus and Profits $300,000.00 (all earned)

Dancing Tonight

--AT THE--

TENTH GREAT FAIR Co. K.

In ARMORY, 320 W. FRONT ST.

Good Music Good Floor

Admission : : : 10 cents

FLEXIBLE FLYER SLEDS

The sled that steers is the one that sells the easiest because the boys and girls want the fastest and best sled on the hill.

FLEXIBLE FLYERS are the most popular sled on the market today.

FLEXIBLE FLYERS will out-last three ordinary sleds; they are handsomely finished and are swifter, safer and stronger than any other sled.

Made in six sizes from 36 to 101 inches long.

FOR SALE BY

Gayle Hardware Co.

GENERAL HARDWARE AND HOUSEFURNISHINGS

'Phone 398 Front Street and Park Avenue

It always makes folks happy,
When the winter's short and mild,
For they need not worry then about warm clothes,
But when it's cold and snappy,
And the winds are blowing wild,
The people not prepared are almost froze.

Take advantage of our sale and prepare YOURSELF now.

Charles Kurtzman Furs of Quality
178 E Front St

DR. PITTIS OFFICE BUILDING

ADVERTISEMENTS
—FOR—
NEW YORK HERALD
WORLD, TIMES, SUN, JOURNAL, TELEGRAM, AMERICAN, BROOKLYN EAGLE, GLOBE
—AND—
NEWARK EVENING NEWS
RECEIVED AT
PLAINFIELD DAILY PRESS
AT REGULAR OFFICE RATES

Olive Oil

The quality of our Pure Olive Oil is appreciated by everyone who uses it. Try it—it adds much to salads. Prompt Deliveries.

W. W. Dunn
THE PARK GROCER
Duer Street and Lincoln Place.

Hoagland's Express
FINE FURNITURE,
MOVING
Office, 116 West Second St.
Telephone 883-W.

FLOORS
HARDWOOD AND PARQUET
Old Floors Refinished.
S. E. WARD & CO.
714 Webster Place, Plainfield, N. J.
Telephone 1306-R.

MIDGETS PERFORM WELL ON THE BASKETBALL COURT

Playing between the halves of the borough girls' game, in Saengerbund Hall, last night, the teams representing the Somerset F. C. and the Hope Chapel Juniors gave an exciting exhibition of the court game and had the galleries on their feet at all times. The teams are composed of youngsters of the city and borough, none of whom are over a dozen years old.

Townley scored baskets from all positions and was aided by Mantz in raising the score. The city boys could only secure one point during the first period, owing to the close work of the opposing guards. The half ended 12 to 2.

The visitors fared much better in the last half but could not overcome the large lead that had been obtained by the Somersets. Townley was the high score man for the home team, while Snyder and MacAfee played well for the losers.

The score:

SOMERSET F. C.

	G.	F.	P.
Taylor, f	0	2	2
Burner, f	1	0	2
Mantz, c	3	1	7
Townley, g	6	2	14
Boos, g	0	0	0
	10	5	25

HOPE CHAPEL JUNIORS.

	G.	F.	P.
Duncan, f	0	1	1
Schlick, f	1	2	2
Muir, c	0	0	2
MacAfee, g	1	0	2
Snyder, g	1	0	2
	3	3	9

Summary: Time of halves, 20 min.; referee, Chandler; timer, Newkirk.

Score by halves:

S. F. C.	12	13—25
H. C. Jrs.	1	8— 9

"CURLY" TAYLOR WAS THE SHINING LIGHT

North Plainfield Youth Making Good on the College Basketball Team.

That "Curly" Taylor, a member of the North Plainfield High School last year, when he took a post-graduate course, is making good in athletics in the Colorado School of Mines, where he is now taking a course in mining engineering, is evident from a newspaper clipping received from the West this morning, by George Townley, a close friend of Taylor's. The clipping in question tells in a vivid way of a basketball game played there recently between the Miners and the Ministers, the latter representing the Denver University, in which the Miners came out victorious by a margin of one point, the final score being 15 to 14.

The game was played before a large and enthusiastic crowd of students and others interested in the athletics of the two schools and Taylor and one Beall starred for the victors. "Curly's" work at forward was a brilliant factor in the victory and he was responsible for a majority of his team's points. Although only a freshman in the Western institution of learning, Taylor has been promoted from the second string ranks to that of first team man and he has been performing regularly for the collegians.

The North Plainfield youth will not confine his attentions to basketball exclusively but will take an active part in baseball this season. Taylor will try out for the first base position and present indications are that he will make the berth this year. While in the borough school Taylor played second base on the High School nine, and was also recognized as a good utility man on the first corner.

INDIVIDUAL PLAY MARKS JUNIOR QUINTET'S DEFEAT

The Sophomore class team, of the Plainfield High School, defeated the Junior class basketeers yesterday afternoon, in the High School gym by the score of 36 to 33. The game was fast and exciting throughout, the Sophomores leading at the end of the first half by the score of 20 to 18. McNamee and Canter starred for the class of 1915, the former getting seven baskets and two fouls and the latter five baskets. Hunter and Fitch starred for 1916, with six and five baskets respectively.

The score:

JUNIORS.

	G.	F.	P.
Canter, f	5	0	10
D. McNamee, f	7	2	16
Chamberlain, c	1	0	2
Hirsch, g	2	1	5
Ryder, g	0	0	0
	15	3	33

SOPHS.

	G.	F.	P.
Fitch, f	5	2	12
Coudray, f	4	0	8
Peacock, c	1	0	2
Wheelan, g	1	0	2
Hunter, g	6	0	12
	17	2	36

Summary: Referee, Peacock; umpire, Patch; timer, Dunham.

Score by halves:

Juniors	18	15—33
Sophomores	20	16—36

—Advertise in the Daily Press.

TOWNLEY WILL RETURN TO BORO HIGH SCHOOL

Star Pitcher Expected to Resume Studies in N. P. H. S. at Once.

Baseball stock in the North Plainfield High School circles this morning took a big boost when it was announced that George Townley contemplated returning to the institution for a post-graduate course some time during the next two weeks. Townley has been considering the proposition ever since his return from the Springfield Training School and has just about made up his mind as to the schedule of subjects he will pursue.

Townley was the mainstay of the North Plainfield High School baseball nine on the mound last year, being the only reliable pitcher the boroughites had. The announcement of his return comes as a big surprise to many but is nevertheless the cause of much joy in the borough camp. Captain Smalley has been coaching some coming stars in the pitching art but Townley's experience will do a lot toward bolstering the whole outfit.

CHAMPION ATHLETE WANTS TO BE A COP

Jack Fritts Out for a Vacant Job on the Police Force.

In response to notices sent broadcast by the local police department anouncing the fact that five more men are needed to fill the vacancies on the police force and that a competitive examination will be held as soon as the required number is secured, many applications have been received from "huskies" hailing from North Plainfield, Dunellen, New Market, Mt. Bethel, Martinsville and this city. Although it has been anounced that residents of Plainfield are alone entitled to consideration in the selection of candidates applicants who have been training with the hoe and shovel in outlying districts far remote from the Queen City have made their appearance.

Prominent among the Plainfielders who have secured the necessary endorsement for an examination is Jack Fritts, recognized locally as the premier athlete of this section. Jack made known his intention this morning and should he take the physical examinations his appointment is practically assured. Fritts is a member of the Pastime A. C. of New York, and has appeared in numerous athletic meets about the Metropolitan district during the last two years. Athletic talent is prominent in the Metropolitan force of coppers, and while several of the present bluecoats drawing pay in this city are recognized as good runners and excellent weight throwers there are none of Fritts' calibre.

Fritts is fleet of foot and herculean of strength and as a thief catcher he would probably make a big hit.

SPORTSMEN'S SHOW.

New York, Feb. 21.—New York's annual Sportsmen's Show opens in Madison Square Garden tonight and will continue through the coming week. For the purposes of the exhibition the big amphitheatre has been given its customary elaborate setting of outdoor life, hunting, fishing and shooting camps and trophies of the chase. Cages of live game birds and animals, a great swimming pool for the acquatic sports, a tank for the fly casting competitions, and rifle ranges for the marksmanship competitions are features of the show. More elaborate than in any previous years the program prepared for the trap-shooting and water sports, in which prominent amateur and professional marksmen, swimmers and fancy divers from all over the country will compete.

LOCAL BOY WILL FEATURE.

Raymond Dutcher, a graduate of the Plainfield High School in the class of 1904, and the present intercollegiate club swinging champion, will appear in the Dental Clinic's benefit to be held in the Elizabeth Armory tonight. He is one of the cleverest amateur club swingers in the country and is at present a student in New York University.

ABRAMS INJURED.

At the close of the interscholastic contest last Thursday afternoon, it was found that Hyman Abrams, guard of the borough team, had dislocated his nose. It was probably done in one of the many scrimmages that Abrams encountered during the game. The bone was set yesterday by Dr. Marcus L. Clawson.

PRELIMINARY GAME.

Prior to the interscholastic league game on the Y. M. C. A. court, Monday afternoon, the Y. M. C. A. quintet will meet a group of North Plainfield and Plainfield High School representatives in a match game.

NO PAPER MONDAY.

Following its usual custom, the Daily Press will not be published on Monday, Washington's Birthday.

—Advertise in the Daily Press. It pays.

ROYAL

The world-wide standard

Baking Powder

Absolutely Pure

Royal Baking Powder is the embodiment of all the excellence possible to be attained in the highest class baking powder and its use is more economical than other leavening agents, because of the superlative quality and absolute wholesomeness of the food it makes.

Cheap baking powders, containing alum, are frequently distributed from door to door, or advertised as pure and wholesome. Such mixtures are not desirable for food ingredients. Most persons have learned to their sorrow that a low price does not always mean economy. This is especially so in a food article. No baking powder can properly be substituted for Royal.

Read the ingredient clause upon the label. If it does not show "Cream of Tartar," don't buy the powder.

In the Churches

Baptist.

First Baptist Church—Rev. Dr. Philip B. Strong, pastor—10:30, preaching by the pastor; 2:30, Men's Conference Class; 6:50 Christian Endeavor Society meeting; 7:45, preaching by the pastor.

Park Avenue—Rev. Gabriel Reid Maguire, pastor—9:45, Sunday-school; 11:00 a. m., preaching by the pastor; 7:45, preaching by the pastor.

Seventh-Day Baptist Church, corner of Central avenue and Fifth street—Pastor, Rev. Edwin Shaw—Preaching service every Sabbath (Saturday) morning at half-past ten o'clock, Sabbath-school at 11:45 a. m., William C. Hubbard, superintendent; Junior Society prayer meeting at 3 p. m., Miss Frances I. Kinne superintendent; Young People's Christian Endeavor meeting at 4:00 p. m., Franklin A. Langworthy, president; prayer meeting on Friday at 8 p. m. All are welcome to these services.

Temple—Rev. E. C. Conover, pastor—9:00, prayer meeting; 11:00, preaching; 9:45, Sunday-school; 7:00 C. E. Society services; 7:45 preaching; special services all day.

Mt. Olive—M. W Vaughan, D. D., pastor—11:00, preaching; 3:30, Sunday-school; 7:30, preaching.

Calvary—Rev. D. F. Campbell, pastor; 11:00 a. m., preaching; 3:00, Sunday-school; 7:45, preaching by the pastor.

Shiloh—Rev. Edward Roberts, pastor—11:00, preaching by the pastor, subject, "New Creation;" 3:00, Sunday-school; 8:00, preaching, subject, "Clean House."

Ebenezer Baptist Church—East Third and Washington streets—Rev. G. W. Bailey, pastor—10:45, preaching; 7:00 p. m., B. Y. P. U.; 7:45, preaching.

Reformed.

Trinity—Rev. John Y. Broek, pastor; Rev. Dr. Cornelius Schenck, pastor-emeritus — 10:30 a. m., preaching by the pastor, subject, "Son Give Me Thine Heart;" 2:30, Sunday-school; 6:45, C. E. Society meeting; 7:45, preaching by the pastor, subject, "Are You Ready for Christ to Save You?"

Netherwood Reformed Church, Leland avenue—Rev. C. W. F. Attlee, supply—10:30, preaching; 7:00, Christian Endeavor Society meeting. 8:00 p. m., preaching.

Marconnier Reformed—Rev. J Tucker Lansdale, pastor—9:45, Sunday-school; 11:00, morning service, 7:45, evening service.

German Reformed—Craig place and Duer street—Rev. George Hauser, pastor—9:45, Sunday-school; 11 a. m., preaching by the pastor; first Sunday in each month evening service at 7:45 o'clock.

Presbyterian.

First Presbyterian—Rev. Dr. Chas. E. Herring, pastor—10:00, Sunday-school; 11:30, preaching by the pastor, subject, "God Is Light;" 7:45, preaching by the pastor, subject, "True and False Patriotism."

Crescent Avenue—Rev. Dr. John Sheridan Zelie, minister—10:30, morning worship; 12:00, Sunday-school; 4:45 p. m., organ recital; 5 p. m., evening worship.

Hope Chapel—Rev. Frederic L. Greene, pastor—3:45 p. m., preaching; 3:00, Sunday-school; 7:00, Y. P. S. C. E. meeting; 7:45, preaching.

Warren Chapel—Rev. J. O. McKelvey, pastor—10:30 a. m., preaching by the pastor; 2:45, Sunday-school and Berean Bible class for men, E. E. Parvin, teacher; 7:45, preaching.

Bethel chapel—Rev. F. D. Tildon, pastor—Services 11:00 a. m., preaching; 3:00, Sunday-school; 8:00 p. m., preaching.

Episcopal.

Grace Church, East Seventh street—The Reverend E. Vicars Stevenson, rector—Services, 7:30 a. m., Holy Communion; 11:00 a. m., (first Sunday excepted), morning prayer, litany and sermon; first Sunday Holy Communion and sermon; 4:30 p. m., choral evensong; daily at 5 p. m., Thursday, Saints' Days and Holy Days, 10 a. m., Holy Eucharist.

Holy Cross Church, corner Washington and Mercer avenues—Rev Charles H. Kues, rector—7:30 a. m., Holy Communion, 9:45, Sunday-school; 11:00 a. m., morning prayer and sermon; 7:45 p. m., evening prayer and sermon.

Church of the Heavenly Rest, Clinton avenue and West Fifth street, Rev. Cortlandt H. Mallery, rector—8:00, Holy Eucharist; 9:45, Sunday school; 11:00, matins and sermon; 7:30 p. m., evensong and sermon by the rector. Fridays and Holy Days, Holy Eucharist at 10:00 a. m.

St. Stephen's Church—Rev. Warner E. L. Ward, rector—8:00 a. m., Holy Communion; 11:00 a. m., morning prayer and sermon (Holy Communion first Sunday in each month). 9:45, Sunday-school; on Saints' Days, Communion at 9:00 a. m.

St. Mark's Mission for Colored People—Masonic building, St. Mary's avenue—Evensong and sermon Sundays at 8:00 p. m.; Holy Eucharist second Sunday in the month at 9:00 a. m.; Sunday-school in Parish House, Sundays at 10:00 a. m.

Methodist Episcopal.

First—Rev. J. Charles M. Anderson, pastor—9:45, Sunday-school; 11:00 a. m., preaching by the pastor; 7:45 p. m., preaching.

Monroe Avenue M. E. Church—Rev. F. J. Hubach, pastor—10:45, reception of members; 3:00, Sunday-school; Men's Bible Class; 7:15, Epworth League vesper service, 8:00, preaching by the pastor.

Grace M. E. Church—Rev. C. C. Cain, pastor — 10:30, preaching, 2:30, Sunday-school; 7:00, Epworth League; 7:45, preaching by the pastor.

Mt. Zion A. M. E.—Rev. W. H. Hicks, pastor—11:00 a. m., preaching by the pastor; 12:15, class meeting; 3:00 p. m., Sunday-school; E. B. Maynard, superintendent; 6:45 p. m., C. E. Society meeting; 8:00 p. m., preaching by the pastor.

Roman Catholic.

St. Mary's—Rev. Bernard M. Bogan, rector—Masses, 6:30, 7:30, 8:30, 9:30, 10:30 a. m.; vespers at 3:30.

St. Joseph's—Rev. William H. Miller, rector—Masses at 8:30 and 10:30 a. m.; Sunday-school at 3:00; benediction of the blessed sacrament at 3:30.

Congregational.

Congregational Church—Rev. C. L. Goodrich, pastor—10:30, preaching services; 11:50, Sunday-school, 3:00 p. m., C. E Society meeting at the parsonage.

Swedish Evangelism Church—Rev. Gottfrid Sjoblom, pastor—1030, Sunday-school; 4:30, young people's meeting; 8 p. m., preaching.

Friends.

Meeting house Watchung avenue and Third street—Meeting First-day at 11:00.

Lutheran.

St. Peter's Lutheran—Grove street and Mercer avenue—Rev. Conrad Blunk, pastor—9:30, Sunday-school; 10:30, preaching in English.

First Church of Christ, Scientist.

Babcock building, Front street and Madison avenue—9:45, Sunday-school; service, 11:00, subject of lesson sermon, "Mind;" Golden Text: 1st Cor. 3:7, "Neither is he that planteth anything, neither he that watereth; but God that giveth the increase;" reading room open between hours of 2:00 and 5:00 o'clock daily, with exception of holidays and Sundays; Wednesday, 8:00 p. m.

Unitarian.

All Souls'—10:45 a. m., preaching; 12:05 p. m., Sunday-school.

Not Classified.

Salvation Army—Adjutant and Mrs. Wall, officers in charge—Public services at 10:30 a. m. and 8:00 p. m.; 2:30, Sunday-school; 6:30 Young People's Legion.

Swedish Lutheran—Rev. J. Alfred Lundgren, pastor—Grove street and Mercer avenue—Preaching at 4:00 p. m.

Plainfield Rescue Mission—In W. C. T. U. rooms—8:00, gospel service.

Italian Mission—469 East Third street—Preaching by Theodore Boretti, Sundays at 10:30 a. m. in Italian, and song and prayer services Wednesday evenings at 8:00; Sunday-school in English and Italian at 2:30; 7:00 and 8:00 p. m., preaching services.

Evona Chapel—3:00 p. m., Sunday-school 7:00, C. E. Society meeting; 8:00 p. m., gospel address by George Dufford.

W. C. T. U.—Madison avenue—4:00 p. m., gospel temperance service. Rev. Dr. Philip B. Strong will speak to the G. A. R. and Women's Relief Corps.

International Bible Students' Association—Bible Class meets Sunday morning 10:30, for Berean Bible study, at 436 West Fifth street; Wednesday evening 8:00, prayer and testimony, 403 New street; Friday evening, 8:00, study; 426 West Fifth street; all interested in Scripture studies are invited.

—Advertise in the Daily Press.

—It is wiser to know what a thing OUGHT TO COST before buying it; and ad-readers usually do know this.

JUST A LITTLE "KID" WITH THE WEATHER MAN

IN THE SPORTING SPOTLIGHT

DOPE NOW FAVORS THE BOROUGHITES

An early Resume Shows That N. P. H. S. Has the Best Material for Next Year.

PEACOCK'S THIRD YEAR

Only Two Veterans Left in the Queen City High School Team's Fold While North Plainfield Has a Full Five, Including Substitutes.

With the finish of the Interscholastic League title race those interested in the ataletics of the two schools are beginning to total up the number of veterans that will be left for a nucleus in the two institutions next season. It is a well known fact that veterans left over from the year previous go a long way toward whipping a pennant winning aggregation into shape and North Plainfield's success this year is largely due to the fact that several stars remained from last season. Plainfield had a team made up almost exclusively of new material this season and the team failed to repeat the winning stunt of 1913.

When the championship game was staged in 1913, Good played centre, Johnny Heron and "Skipper" Woodhull performed at forward and Peacock and Brynairski played guards. This season Peacock was the only one of this group still in the game. When North Plainfield played last year Dunning played centre; Townley and Burner, guards, and Taylor and Van Mater, forwards. Of this quintet all but Taylor and Townley were in Thursday's game.

Out of those who took part in the third and deciding game in the Y. M. C. A., Thursday, Van Mater and Abrams will be the only two remaining in the North Plainfield fold next year, while Plainfield will have Peacock, Gavett and McNamee left. Out of the N. P. H. S. duo and the Plainfield three, two captains will have to be elected and this task will probably be accomplished in the near future.

Included in North Plainfield's string of substitutes are many stars, among whom are Townley, Newkirk and Conroy. This trio is competent to fill the vacancies left by Love, Burner and Dunning. Next year's team will therefore probably be composed of Abrams and Newkirk at guards, Conroy in centre, and Townley and Van Mater in forwards.

Plainfield is not so fortunate in the substitute list, however, and Wheelan, McNamee and Hirsh, the second squad, is a practically unheard of trio. Unless some new material makes its appearance in Plainfield High School it now looks as though that institution would be sorely in need of basketball players by the time next season blows around.

VICTORIOUS ATHLETES WILL BE BANQUETED BY TEACHERS

A testimonial dinner will be given by the members of the faculty of the North Plainfield High School to the basketball players and coach who brought the interscholastic victory to the borough school last Thursday afternoon, the celebration being arranged for next Thursday night. It will be held in the Somerset Street School and an appropriate program of entertainment is being planned for the occasion.

Coach Paul Collier will be the guest at the dinner and several of the other members of the school interested in the ataletics of the institution will be invited.

—Some store may be placing on "special sale" just now the article you have not felt like paying "regular" prices for.

Queries, Comment and Answers

Sporting Editor:

Query—Is it compulsory for drivers of horses to make their animals stand on the right hand side of the street in this weather?—L. G. T.

Answer—Owing to the fact that horses and other animals standing on the right hand side of the street would in some cases be facing the wind the police of the business section have been notified to use some discretion in exercising this law. It is considered a hardship to enforce the law which would make drivers to tie their horses so that the animals will be facing the wind.

Sporting Editor:

Query—Is the Knights of Columbus Hall on West Front street open to the public for entertainments, etc.?—J. S. E.

Answer—A permit to use the Columbus Club auditorium can be secured by applying to one of the officers of the orgapization. It is not a public hall, however.

Sporting Editor:

Query—Who was mayor of Plainfield at the time the Charter Day exhibit was held? What did this event commemorate and when was it conducted?—K. H.

Answer—The Charter Day celebration was arranged to commemorate the fortieth anniversary of the granting of a charter to Plainfield and was held in 1909. Charles J. Fisk was then mayor.

Sporting Editor:

Query—When will the Vanderbilt Cup races be held this year—C. S. W.

Answer—They were originally scheduled for this afternoon, but it is probable that they will be postponed on account of weather conditions.

PLAINFIELD HIGH SCHOOL WILL PLAY THE Y. M. C. A.

Plainfield High School basketball players will be the attraction on the Y. M. C. A. court tonight, in the regular week-end engagement of the association quintet, the High School and Y. M. C. A. boys meeting for the first time this season.

The Y. M. C. A. lineup will be shaken up to some extent tonight Lidgate going to centre in place of Gavett, who will be unable to be on hand. This move will probably strengthen the home team to some extent and the schoolboys will have their hands full in trimming the rival clan. The teams will probably line-up as follows:

P. H. S.	Y. M. C. A.
Hetfield, forward	Moulton
Snyder, forward	McNamee
Gavett, centre	Lidgate
Peacock, guard	Glover
Rosenson, guard	Farmer

HOPE CHAPEL TO ENTERTAIN TEAM THAT BEAT IT TWICE

Hope Chapel will lineup against the Roselle Park High School Alumni basketball team in the Fourth street gymnasium tonight and the second team will furnish the preliminary attraction with the Mt. Pleasant quintet as opponents. The Roselle team defeated the locals in two straight encounters a couple of years ago and the Plainfielders anticipate a hard struggle tonight.

The preliminary game will be waged against a pair of fast junior rivals and should prove an excellent appetizer for the big affair. The teams in the main attraction will lineup as follows:

HOPE CHAPEL.	ROSELLE.
J. Heron, forward	Finkle
T. Heron, forward	Black
Doig, centre	Montgomery
Snyder, guard	Peas
Wardrop, guard	Broom

TOOK A REST.

The game arranged with the Dickinson High School quintet, of Jersey City, by the Plainfield High School management for yesterday afternoon was postponed. This was done in order to give the Plainfielders a rest after the hard game of Thursday.

is always a welcome treat to the home folks. The ad-reading women does not find the problem hard.

INTERSCHOLASTIC LEAGUE GAME FOR THE HOLIDAY

Hostilities will be resumed in the Interscholastic Basketball League on the Y. M. C. A. court, Monday afternoon, when the Plainfield High School and Leal School quintets come together. The teams met two weeks ago and the High School youths won handily.

The lineups:

PLAINFIELD.	LEAL'S.
Hetfield, forward	Stewart
Snyder, forward	Dickerson
Gavett, centre	Vandeventer
Peacock, guard	Schneider
Rosenson, guard	Harrington

ANNUAL FEMININE CONTEST AT THE TRENTON Y. W. C. A.

The annual basketball game between the Plainfield and Trenton Y. W. C. A. teams will be played on the Capitol city gymnasium court tonight, the local team making the trip to that city in charge of their physical director and coach.

It is understood that the association quintet will be shaken up to some extent prior to the game tonight, Miss Clara Smith going in at guard in order to strengthen the locals.

The teams will lineup as follows:

PLAINFIELD.	TRENTON.
Miss George, forward	Miss Hayes
Miss Steiner, forward	Miss Ryan
Miss Doughty, centre	Miss Welle
Miss Mair, guard	Miss Schafer
Miss Smith, guard	Miss Jones

GAME POSTPONED.

The game scheduled to be played with the Scotch Plains Parish House and Hope Chapel basketball teams as opponents Monday night, in the Fourth street gym, has been postponed owing to the fact that it has been impossible to secure the gym for the occasion.

LOCALS HAVE ENTERED.

It is understood that a number of the Plainfield High School track team men have entered in the Dickinson High School's annual field and track meet, which will be held in Jersey City, Monday night.

PRELIMINARY GAME.

The Netherwood A. C. basketball team will oppose the Y. M. C. A. seconds in the preliminary attraction in the Y. M. C. A. gym tonight, prior to the Y. M. C. A. and Plainfield High School clash.

MARTIN EXPLAINS FAMOUS "BEANING"

Baseball Scribes Have Failed to Diagnose the Case According to Victim.

Many and varied have been the opinions of ball player scribes as to the cause of Jack Martin's "beaning" on the Hilltop at the hands of Walter Johnson, the American League speed king, but never yet has a writer diagnozed the case, according to Jack. On his first year out Martin wore a New York American League uniform and when he faced Walter Johnson his main ambition was to crack out a hit at the expense of the famous pitcher.

According to Christie Mathewson, Martin was so anxious to get a hit that he stood too close to the plate and caught the whizzing pill on the ear. Other writers hailing from New York and Boston have assigned numerous causes for the stoppage of the pellet by the Plainfield youth, but they all have yet to land on the exact cause.

After reading a recent story on the case yesterday, Martin gave out to a Daily Press reporter for the first time the exact cause for his injury and subsequent visit to the hospital. According to Martin, Johnson had two and three on him at the time and the Plainfielder was looking for a curve ball. Johnson's cunning was brought into play at this time, however, and Jack was completely baffled when the husky heaver sent a straight ball over, but instead of taking the route via the plate the pellet traveled straight for Martin's dome and the local youth waited too long for the break which was not forthcoming. He was accordingly struck a wicked blow in the head and was out of the game for fifteen days.

"Sportdom Tips"

A local authority claims that there were 500 witnesses at that interscholastic match Taursday afternoon.

Query—What became of the money from the other 220?

There was just seventy dollars taken in at the door from the 500 witnesses at two bits per head.

What's the matter with giving Paul Collier a little credit for the showing his understudies made? The power behind the throne had a whole lot to do with bringing home the Canadian bacon.

You have to hand it to those in charge of the Y. M. C. A. gymnasium for the methods they employed in handling that angry mob of basketball-mad enthusiasts. The fire ordinance was adhered to in every particular.

What's the matter with renewing hostilities in that feminine interscholastic league while the rivalry between the two factions is at a high pitch?

Our friend sporting the name with the French accent has discovered a new channel of publicity for "Ruby Robert" Fitzsimmons. The lanky pug has now cut into the news columns with an axe, cutting a chip off the end of one of his fingers.

(OTHER SPORTING NEWS ON PAGE FIVE.)

—Competition between the stores in value-giving grows keener all the time—and makes the store ads of increasing purse-interest to you all the time.

ROSTERS OF THE NINE TEAMS ENTERED IN THE ELKS' CLUB BOWLING TOURNEY

Nine teams organized for the Elks' Club Bowling League in the clubhouse on Watchung avenue, last night, and competition will be sent under way next Thursday night when Ed. Laing meets Harry VanEmburgh in the inaugural contest. Numerous fine prizes have been offered for competition in the organization and the rivalry among the club members is keen at the present time.

Chauncey Stout, John J. Campbell, J. E. Waldorf, Harry VanEmburgh, Ed. Laing, Patrick S. Kiely, Frank Blatz, John Cose and V. W. Nash, Jr., were elected to captain the teams in the league and each pilot has a set of four pinners to assist him in the five-man team tournament.

The rosters of the various teams follow:

TEAM NO. 1

	Av.
C. F. Stout, Capt.	175
Wm. Demler	165
Chas. P. Bechtel	155
H. R. High	145
J. P. Burd	135

TEAM NO. 2

	Av.
J. J. Campbell, Capt.	175
Walter Vail	165
Howard Wooiston	155
Thomas Mellick	145
O. H. Simons	135

TEAM NO. 3

	Av.
J. E. Waldorf, Capt.	175
C. W. Swalm	165
Charles Woolston	155
Charles H. Dunham	145
Jacob Blimm	135

TEAM NO. 4

	Av.
Harry VanEmburgh, Capt.	175
L. H. VanBuren	165
Wallace Hill	155
Dr. C. H. Crist	145
Wm. Swalm	135

TEAM NO. 5

	Av.
Ed. A. Laing, Capt.	175
Wm. Causbrook	165
Benjamin Evans	155
Joseph Lohsen	145
George Bird	135

TEAM NO. 6

	Av.
P. S. Kiely, Capt.	175
William Pope	165
V. W. Nash, Sr.	155
R. H. Neal	145
Wm. Shotwell	135

TEAM NO. 7

	Av.
Francis J. Blatz, Capt.	175
Dr. C. W. Leonard	165
Geo. Zink	155
Dr. E. A. Giddes	145
Henry Haurand	135

TEAM NO. 8.

	Av.
John H. Cose, Capt.	175
Wm. McCullough	165
F. H. Harold	155
Robert Gow	145
E. H. Bennett	135

TEAM NO. 9.

	Av.
V. W. Nash, Jr., Capt.	175
G. F. Hall	165
G. I. Forgerson	155
P. A. McVoy	145
H. A. Holder	135

LIST OF PRIZES.

First team prize—A silver cup, name of winning team inscribed thereon. Second team prize—A silver cup, name of winning team inscribed thereon. High individual score—A "Bates-Street" shirt donated by Men's Shop. High team average—A box of 50 (Romeo and Juliet) cigars donated by team captains. First individual average for 175 class—One custom-made shirt donated by Marcus Hoyt & Co. Second individual average for 175 class—One box of cigars donated by Eisenlohr & Brother. First individual average for 165 class—One pair of bowling shoes donated by M. C. VanArsdale. Second individual average for 165 class—One box of cigars donated by W. R. Townsend. First individual average for 155 class—One pair of bowling slippers donated by George Pope. Second individual average for 155 class—One bottle of wine donated by E. E. Brown. First individual average for 145 class—One Stetson hat donated by Blimm & DeMeza. Second individual average for 145 class—One pair of bowling slippers donated by J. J. Kenney. First individual average for 135 class—One gold watch donated by Chauncey F. Stout. Second individual average for 135 class—One cane donated by George J. Finger.

SCHEDULE.

Thursday, Feb. 26, Laing vs. VanEmburgh; Friday, Feb. 27, Stout vs. Nash; Thursday, March 5, Cose vs. Waldorf; Friday, Mar. 6, Blatz vs. Kiely; Tuesday, Mar. 10, Laing vs. Campbell; Friday, Mar. 13, VanEmburgh vs. Cose; Thursday, Mar. 19, Waldorf vs. Blatz; Friday, Mar. 20, Stout vs. Kiely; Tuesday, Mar. 24, Nash vs. Campbell; Thursday, Mar. 26, Cose vs. Laing; Tuesday, Mar. 31, Waldorf vs. VanEmburgh; Thursday, April 2, Blatz vs. Stout; Tuesday, April 7, Nash vs. VanEmburgh; Tuesday, April 14, Laing vs. Blatz; Friday, April 17, Waldorf vs. Campbell; Tuesday, April 21, Cose vs. Nash; Thursday, April 23, Kiely vs. VanEmburgh; Tuesday, April 28, Stout vs. Campbell; Thursday, April 30, Laing vs. Waldorf; Tuesday, May 5, Blatz vs. Nash; Thursday, May 7, Kiely vs. Campbell; Friday, May 8, Cose vs. Stout; Tuesday, May 12, Kiely vs. Waldorf; Thursday, May 14, Nash vs. Laing; Friday, May 15, Stout vs. VanEmburgh; Tuesday, May 19, Cose vs. Campbell; Thursday, May 21, Blatz vs. VanEmburgh; Friday, May 22; Stout vs. Waldorf; Tuesday, May 26, Laing vs. Kiely; Thursday, May 28, Campbell vs. Blatz; Friday, May 29, Waldorf vs. Nash; Tuesday, June 2, Laing vs. Stout; Thursday, June 4, Cose vs. Blatz; Friday, June 5, VanEmburgh vs. Campbell; Tuesday, June 9, Kiely vs. Nash.

INTERSCHOLASTIC LEAGUE STANDING.

	W.	L.	Pct.
N. P. H. S.	4	1	.800
P. H. S.	2	2	.500
Leal's	0	3	.000

YOUNG GEORGE WASHINGTON got into mischief destroying his father's orchard with his little hatchet, because he wasn't provided with the sports that a healthy boy loves to indulge in. If he had had one of the speedy **Reading Standard or Hudson bicycles** he would have been spinning over the road as you should be by Washington's Birthday, by securing a **Reading Standard or Hudson Wheel at**

LEO ZEISEL

Bicycles, Sundries, Musical Instruments and Sporting Goods. Temporary at 328 W. Front St. Permanent Headquarters after March 1st, 222 W. Front St., Next Door to Proctor's.

"USTERWUS" PLAYERS NEVER HAD A CHANCE

Teddy Roosevelt's Bull Moose Suffragists Fail in Attempt to "Come-Back."

A sextet of Teddy Roosevelt's feminine cohorts, basketball performers in years gone by, appeared on the Saengerbund Hall court as opponents to the North Plainfield High School girl's team, last night, and were properly squelched by a top heavy margin. Whether the assumed title, that of "T. R.'s," means Teddy Roosevelt, The Remains, Tempting Relics, or represented a newly unearthed trade-mark for some patent medicine is still a mystery for the Bull Moosers came out far in the rear of their school-girl rivals and for that reason refused to disclose their real identity although a majority of the players on the team were seeking enlightenment on the mystery themselves.

The mystifying title and sextet of stars that sported it had no terrors for the boroughites, however, and the team of "usterwas" stars never had a look-in after the first few minutes of play. Although the "Tiers" tallied the first field goal on a well directed shot from a difficult angle of the floor by one of the forwards, never after that were they in the lead for Miss Burtis and Miss Spencer, the North Plainfield team's scoring machine, soon got its wheels to working and dropped one after another through the net.

For a team of players who had never performed together as a unit prior to last night and considering the fact that several of the participants have not played before this season, the team did remarkably well against the formidable Canadians. It was a case of "too much guarding" on the part of Miss Clara Smith that held the visitors' score down to the low water level and had it not been for the clever work along the lines of goal prevention by this star the score would no doubt have been much closer. Time and again Miss Smith warded off bombardments on her team's goal and held her phenomenal opponent to one of the lowest scores of her career as a basketball player. In the second half the Bull Moose team had to be shaken up to some extent, Miss Ida Hummel retiring to assume the role of official in an effort to "get even" for some astounding findings in the first period and Miss Alice Mehl taking her place at guard. On the offense Miss Burtis and Miss Spencer did some excellent work for the boroughites, while the remaining trio all shone in their respective departments. For the losing side, Miss Helen Hummel and Miss Jessie Stewart were the brilliant performers and although both were held to low scores many "hard luck" goals were recorded during the issue. Miss Ida Hummel starred at guard while she was in the game and her retirement materially weakened the aggregation in the second period, which was played without the line restrictions.

The score:

N. P. H. S.

	G.	F.	P.
Miss Burtis, f	5	2	12
Miss Spencer, f	3	0	6
Miss Douglas, c	0	0	0
Miss Smith, g	0	0	0
Miss Debele, g	0	0	0
	8	2	18

T. R. CLUB.

	G.	F.	P.
Miss Hummel, f	1	1	3
Miss Stewart, f	0	0	0
Miss Mair, c	1	0	2
Miss I. Hummel, g	0	0	0
Miss Doughty, g	0	0	0
Miss Mehl, g	0	0	0
	2	1	5

Summary: Time of halves, 15 min.; referee, Chandler; timer, Beckman; scorer, Newkirk.

N. P. H. S.	8	10—18
T. R. Club	2	3—5

NEWS OF INTEREST IN THE PLAINFIELD BUILDING WORLD

SLACK WORK DUE TO MINIATURE BLIZZARD

How One Contractor Keeps Men Busy—One Permit in the City.

Another poor week has been experienced by those who are interested in the building trades in and around Plainfield. Owing to the great fall of snow all the buildings that have been partially erected have been temporarily abandoned by the builders because of the inability to advance the work without monetary loss.

There are a few houses that have been far enough constructed to permit carpenters to go ahead with the work of decorating the interior. Very few of the contractors in town have had as much foresight in the matter of keeping their men employed during the winter months as a contractor of Dunellen has used. He has accepted a number of contracts which have been awarded to him, and during the mild weather has had his entire force busy erecting the exterior shells of houses and completing them so that the lathers and plasterers could do their work without danger of freezing. At the present time this contractor has had enough houses far enough along in the work of plastering so that he can start his men at the interior decorative work and as soon as one is finished another will be ready for them to commence. In this way he expects to be able to keep his entire force busy for two months at least. He has a steady employment list of fourteen men and rather than have them lose time in the winter months he has built a building in which during the slack times, his entire force is set to work making trim and doing mill work.

Another contractor who is considered as one of the best in this section, said that he would not accept a contract and in fact would not try to land a contract during the winter months because of the competition and the low bids that are put in by others who will take the work for less than the cost, as it proves before the contract is finished. Another man said that he would not accept a contract from a large architectural concern, who have made drawings and are supervising the erection of a number of houses around town, unless the amount of the contract was just twice the value of the work. When asked about this he said that this concern had a habit of drawing out their work, with a little change here and there so that by the time a building was completed it was about time to go all over the interior and retrim and decorate it. The reasons advanced by this contractor were, that owing to atmospheric conditions and changes in weather, houses that are slow in the completion usually result in no profits, or a loss.

This past week's prospects were a little better than last week's as there was one permit issued by Building Inspector T. O. Doane. This permit was issued to Carrie Voorhees, for an addition to the house at 109 Randolph road, to cost about $1,000. Elmer Hummer, carpenter, and Frank T. McInerney, mason.

TWO FAMILY HOUSE ON BERGEN ST. TO COST $3,500

Alfonso Ciocci, of 943 West Third will soon erect a two and a half story hollow tile dwelling on Bergen street. The building, which is to have a frontage of 24 feet and a depth of 36 feet 6 inches, will cost about $3,500. The exterior walls will be finished with a coating of light gray stucco and the roof covered with slate.

The building when completed will be used as a two-family dwelling. Across the front of the building a wide veranda will be built, supported by four concrete piers to the level of the hand rail and balustrade. On the top of these piers four round columns of concrete will be placed to support the flooring of the balcony. The flooring of both porches will be of re-inforced concrete and hollow tile. The steps leading to the veranda will be of solid concrete construction.

Access to both apartments will be gained through one ground floor subdivided in the vestibule. The first floor space will be occupied by a vestibule, reception hall, parlor, kitchen, bedroom, large pantry and toilet. All the rooms on this floor will be finished with yellow pine floorings and trimmed with craftsman type trimmings of cypress material, finished natural and varnished. The kitchen will be equipped with white enameled fixtures, laundry trays and gas and coal ranges. The second floor will have a parlor, bedroom, kitchen, pantry, dining-room, private hallway and bathroom, with trim like that of the first floor. Both the first and second story parlors and the vestibule on the first floor will be finished with an ornamental plaster ceiling and cornice.

The house will be piped with gas, and wired for electric lights. In addition to the electric lighting system a hot air system of heating will be installed.

George H. Fisher, Jr., drew the plans for the proposed building, upon which the work of erecting will be started as soon as the weather conditions become more favorable.

BOOM CONTINUES AT SCOTCH PLAINS AND FANWOOD BORO

As a forerunner of a boom in Scotch Plains, the newly elected township councilman, William Ward, has just awarded a contract to Anthony Albert, the Scotch Plains contractor, for the erection of a two and a half story dwelling on property owned by himself on Grand street. In addition to the proposed building, at the present time a nice cosy bungalow type building has about been completed for a Chatham, New Jersey, man, on Mountain avenue. It is reported that all through the vicinity of Mountainside and Glenside sections of the country just north of the town that several buildings are being erected and will be erected during the coming summer.

At the present time there are more activities in the building line in both Fanwood and Scotch Plains than there has been for a number of years past, and it is claimed the work that has been done during the past year is only a starter for these two growing communities.

TEN SMALL HOUSES TO BE DESIGNED BY W. H. CLUM

Chris Schwartz, president of the Equator Land Improvement Company, of Dunellen, has awarded W. H. Clum, the local architect, the contract for drawing a set of plans from which ten houses will be built in the spring. The buildings will be in the Equator Park section, west of Grove street, Dunellen. These houses will be of the workman shack type, will each have six rooms, have a frontage of eighteen feet and a depth of twenty-six feet, and will each cost about $1,500. Each building will be divided into two apartments with three rooms. The interior finish of these houses will be very plain and the materials used in the trimming will be mostly cypress.

Work will be commenced on the erection of the houses as soon as the weather conditions improve. When once started the work will be pushed in hope of having the dwellings completed so that they can be placed on the market for the summer trade.

ANOTHER $4,500 BUNGALOW TO BE BUILT IN DUNELLEN

William Castner, of Jackson avenue, Dunellen, is having a bungalow type frame dwelling of one and a half stories high, erected on his property on Front street, just east of Jackson avenue, Dunellen. It is estimated that the dwelling will cost about $4,500. It will contain seven rooms and bath, three of which will be finished with light colored cement stucco. A large veranda will be built across the entire front of the structure, triangular in shape. Hot water heating system, open plumbing, white enameled fixtures in both kitchen and bath-room and high-grade laundry trays are in the specifications. The walls and gables will be stucco finished and the roof will be of light gray asbestos shingle.

W. H. Clum, the architect of Plainfield, drew the plans for the building, for which the cellar foundations have already been dug. Anthony Albert, of Scotch Plains, has been awarded the general contract for the erection of the building. Work will be started on the structure as soon as weather conditions become more favorable.

$5,000 HOUSE UNDER WAY ON SHERMAN AVE. EXTENSION

A two and a half story, eight-room frame dwelling is being erected for Mrs. Anna Scriven, on her property on Sherman avenue just outside the city limits. The house which will have 24 feet front and a depth of 40 feet will cost not less than $5,000. The exterior walls will be faced with red cedar shingles stained a light color. Every room will have hardwood floors and detailed trimmings of a high quality material. A hot water heating system will be installed, as will gas and electricity for cooking and lighting purposes. Up-to-date open plumbing will be installed in the house and in the bath-room as well as the kitchen white enameled fixtures will be used.

The excavation for the cellar foundation has been made and work on the erection of the frame work has been commenced.

W. H. Clum drew the plans for the building and Walter Scriven, a son of the owner, is supervising the erection of the building. It is expected that the house will be ready for occupancy by May 1.

WM. H. FORRISTEL TO HAVE NEW HOME ON BELLEVIEW AVE.

William H. Forristel is receiving estimates for the erection of a two and a half story eight-room frame dwelling, which will be erected on his property on Belleview avenue, in the near future, at a cost of about $5,000. The exterior walls below the belting will be faced with weatherboards while above that section the walls, gables and roof will be finished in shingles. Hot water heat and all modern type open plumbing is called for in the specifications, as are all white enameled fixtures for both the bath-room and the kitchen. The interior finished trim and decorations have not been decided upon by the owner as yet.

Work will begin on the erection of the proposed building about March 1, and if the weather is favorable before that time. W. H. Clum, the local architect, drew the plans for the building.

ALFONSO CIOCI WILL BUILD $3,500 HOUSE IN WEST END

Alfonso Ciocci, of West Third street, plans to erect a hollow tile, white stucco finished, two and a half story dwelling for a fellow countryman in the west end section of the city. The house will have a frontage of 28 feet and a depth of 34 feet and will cost its owner about $3,400. Across the front and at one side of the proposed building a ten feet wide veranda will be erected, supported by eight square columns of tile and concrete, built to the level of the handrail. The roof of the porch will be supported by eight round columns, stained a straw color. At the rear of the house a smaller porch will be built of solid concrete and tile construction.

The first floor of the building will contain a parlor, dining-room, kitchen, large pantry and toilet. All the rooms will be finished with yellow pine floors and a detail trim of cypress which will be filled and finished naturally.

There will be three bed-rooms and a sewing room on the second floor, which will also be trimmed with a detail of cypress, finished natural and will have yellow pine floors.

The work of building will be commenced as soon as the weather permits. Mr. Ciocci, who is a contractor, will supervise the erection of the dwelling and will do the masonry and plastering work himself. George H. Fisher, Jr., the local architect, drew the plans for the building.

EXTENSIVE ALTERATIONS PLANNED TO COST $4,000

Extensive alterations and repairs will in the near future be made to the building owned and occupied by Mrs. Maria Giovanni, at 212 Richmond street. The alterations will include the remodeling of the entire interior of the building and will cost its owner not less than $4,000.

The building with its additions will be of frame construction, two and a half stories in heighth. The walls of one side will be faced with red cedar weatherboards which will be painted a light color while the other side which is near the walls of another building will be faced with approved sheet metal, thereby reducing fire possibilities. The gables of the building will be sheathed with red cedar shingles which will be left natural, while the roof will be finished with a covering of dark red asbestos shingles.

On the first floor there will be two stores at the front. The store which will be of a smaller type will be connected only with the street. The store fronts will be of cypress, each store being equipped with one large plate glass window, with smaller lights of pressed prism glass. The finish of the interior of the two stores will be the typical business house finish, white walls and ceilings, cypress trim, finished natural, and North Carolina yellow pine floorings.

At the front of the building four large square piers will be erected as supports to the floor beams of the second story rooms.

The second floor is to be occupied by two families. Each apartment will have five rooms and a toilet, namely a parlor, dining-room, kitchen and two bed-rooms. Each of the two parlors on this floor will be finished with large bow windows. The kitchens of both the apartments on the second floor as well as the apartment on the first floor will be equipped with Richardson ranges, alberene stone laundry trays and up-to-date sanitary plumbing.

At the rear and across the entire width of the building a large balcony and porch will be erected. The porch being at the rear of the first floor apartment while the balcony will be built on the level with the second story flooring. Access to the balcony from the ground will be gained by a long flight of steps.

All the rooms of the three apartments will be finished with white walls and ceiling, North Carolina yellow pine floors and will be trimmed with a detail of cypress material which will be finished naturally.

Estimates are now being received by the owner for the proposed alterations and extensions and it is expected that the work will be commenced as soon as the weather becomes more favorable for the continuing of the building trades. George H. Fisher, Jr., the local architect, made the plans for the remodeling and alterations.

$1,000 ADDITION TO CARRIE VOORHEES' HOUSE

Building Inspector Doane has issued a permit to Carrie Voorhees, of Martinsville for extensive alterations and an addition to the east side of the dwelling at 109 Randolph road. The addition, which will be eight by fourteen feet, and two and a half stories in heighth, will cost not less than $1,000. The foundation will be of eight inch concrete and brick walls. The addition will be of frame work, and when finished will be faced with red cedar weatherboards which will be painted a light color, to match the rest of the dwelling. A peaked roof covered with slate, with tin gutters and wooden cornices will cover the extension.

Elmer Hummer, of the firm of Wright & Hummer, the local contractors, will do the carpenter work and he drew the plans. Frank T. McInerney will do the masonry and plastering work.

The room on the first floor will be trimmed with a detailed craftsman type trim of chestnut, stained dark oak and the second floor will be finished in whitewood, enameled white. White walls and ceilings will be left in the rooms until the plaster has a chance to thoroughly dry out.

—Advertise in the Daily Press. It pays

IF BACK HURTS BEGIN ON SALTS

Flush Your Kidneys Occasionally If You Eat Meat Regularly.

No man or woman who eats meat regularly can make a mistake by flushing the kidneys occasionally, says a well-known authority. Meat forms uric acid which excites the kidneys, they become overworked from the strain, get sluggish and fail to filter the waste and poisons from the blood, then we get sick. Nearly all rheumatism, headaches, liver trouble, nervousness, dizziness, sleeplessness and urinary disorders come from sluggish kidneys.

The moment you feel a dull ache in the kidneys or your back hurts or if the urine is cloudy, offensive, full of sediment, irregular of passage or attended by a sensation of scalding, stop eating meat and get about four ounces of Jad Salts from any pharmacy; take a tablespoonful in a glass of water before breakfast and in a few days your kidneys will act fine. This famous salts is made from the acid of grapes and lemon juice, combined with lithia, and has been used for generations to flush and stimulate the kidneys, also to neutralize the acids in urine so it no longer causes irritation, thus ending bladder weakness.

Jad Salts is inexpensive and cannot injure; makes a delightful effervescent lithia-water drink which everyone should take now and then to keep the kidneys clean and active and the blood pure, thereby avoiding serious kidney complications.—Adv.

L. Moraller & Son
WATCHMAKERS and JEWELERS
WATCHES, CLOCKS and JEWELRY
Fine Watch and Clock Repairing a Specialty.
219 Park Ave. Plainfield, N. J.

Telephone 2344-J.
FRANKLYN TERRY
PAINTING AND PAPER HANGING
171 SOMERSET ST.

B. KIVATINOS
(Successor to Kivatinos & Jelling)
Fancy Fruits, Choice Confectionery, Nuts, Cigars, etc. We make a specialty of Olive Oil.
211 W. FRONT ST. Tel. 886-W

HOTELS.

HOTEL WALDORF
HENRY WINDHAM, Prop.
EAST FRONT STREET.
Gottfried Krueger's Extra Beer on draught. Imported Wines, Liquors and Cigars. Hotel accommodations and private Dining Room.

HOTEL SOMERSET
Newly Painted and Papered throughout. Table Board and Rooms by Day or Week.
Piel Bros. and Kruger's Beer on draught.
W. G. FEASTER, Proprietor.
97 Somerset Street. Tel. 901

WEINMAN'S CAFE
GENERAL NEWS TICKER.
Stock quotations.
Up to the Minute.
'PHONE 1527.

COAL DEALERS.

TenEyck & Harris
Dealers in
LEHIGH VALLEY COAL.
Office, Rowleys' Drug Store, 218 West Front St. Tel. 2081-J-2.

Kindling and Grate Wood.
Prompt deliveries. Orders received at
189 SOMERSET STREET.
JOHN MOBUS.
P. O. Box 320. Telephone 10-F-49

TenEyck & Kelley
COAL
741 South Ave. Tel. 1155

N. MEYERS & SONS
COAL
COKE AND WOOD
Office tel. 1152-W. 121 Watchung Av
Yard tel. 1911-W.
Fourth and Washington Streets.

NEW JERSEY CENTRAL

TRAINS LEAVE PLAINFIELD.

For New York—2.10, 3.41, 5.08, 5.40, 5.52, 7.27, 6.55, 7.22, 7.26, 7.41, 7.44, 7.55, 7.58, 8.12, 8.30, 8.36, 8.42, 8.59, 9.29, 9.55, 10.26, 11.27, 11.52 a. m.; 12.34, 12.58, 1.44, 2.25, 2.39, 2.55, 3.12, 3.48, 4.12, 4.36, 5.39, 6.25, 6.47, 7.41, 8.27, 9.27, 9.30, 10.11, 10.36, 11.43 p. m. Sunday—2.10, 3.41, 5.40, 7.23, 7.58, 8.52, 9.34, 9.49, 10.37, 11.52 a. m., 12.39, 2.58, 4.28, 5.09, 6.23, 7.55, 8.17, 9.29, 5.34, 6.57, 7.14, 8.13, 8.27, 8.55, 9.27, 10.08, 10.36 p. m.

For Newark—5.08, 6.27, (7.05 through train to Newark), 7.41, 8.36, 9.29, 10.26, 11.27 a. m., 12.34, 12.58, 1.44, 2.39, 2.55, 4.12, 4.36, 5.39, 6.25, 6.47, 7.41, 8.27, 9.30, 10.36 p. m. Sunday—7.23, 8.52, 9.34, 10.37 a. m., 12.39, 12.58, 1.28, 2.09, 2.55, 3.17, 4.29, 5.34, 7.14, 8.13, 8.27, 8.55, 9.27, 10.08, 10.36 p. m.

For Easton, Bethlehem, Allentown and Mauch Chunk—5.08, 9.44, 11.27 a. m.; 2.00, 5.24, (5.44 Allentown and Mauch Chunk), (6.59 to Easton) p. m. Sunday—5.19, (9.44 to Allentown), 10.32 a. m.; 1.58, (5.44 Allentown and Mauch Chunk), 7.05 p. m.

For Wilkesbarre and Scranton—5.18, 9.44 a. m., 5.44 p. m. Sunday—5.19, 10.32 a. m., 5.44 p. m.

For Red Bank, Long Branch and Asbury Park, etc.—8.41, 8.52, 11.27 a. m., 12.34, (12.58 Red Bank only), (1.12 Red Bank only), 4.36, 6.25, 8.27, (7.45 p. m. Sunday—8.41, 8.52 a. m., (2.09 Red Bank only), 3.17, 8.35 p. m.

For Atlantic City—8.41, 9.29 a. m., (12.34 Saturdays only), 3.12. Sunday—9.40 a. m., 1.28 p. m.

For Philadelphia—6.38, 7.39, 8.45, 10.43, 11.53 a. m., 12.42, 1.54, 2.45, 3.12, 6.41, 8.47, 9.46, 10.48 p. m. Sunday—8.45, 9.39, 9.57, 10.39, 10.43, 11.41 a. m., 12.42, 1.44, 2.45, 3.42, 4.39, 5.36, 6.39, 7.44, 8.47, 9.46, 10.5, 11.34 p. m., 1.29 a. m.

For Baltimore and Washington. Daily—8.45, *10.43 a. m., 12.42, 2.45, 6.44 p. m.

*Except Mauch Chunk.

12 21 13

ARRIVAL AND DEPARTURE OF MAILS AT PLAINFIELD POSTOFFICE.

February 1, 1913.

NEW YORK MAILS. Arrive—5.30, 8.0, 8.40, 11.45 a. m., 1.30, 2.30, 5.00, 5.20, 8.30 p. m., 12 midnight. Close—6.30, 8.00, 9.00, 10.45 a. m., 12 noon, 2.00, 3.50, 5.50, 7.45, 9.00 p. m.

SOMERVILLE AND EASTON. Arrive—8.40, 10.00 a. m., 12.30, 3.15 and 7.0 p. m. Close—6.30, 8.00 a. m., 1.30, 4.3 p. m.

PHILADELPHIA—Direct. Arrive—5.3 8.00, 9.40, 11.45 a. m., 12.30, 2.30, 7.0 p. m. Close—6.30, 11.30 a. m., 1.30, 7.0 9.00 p. m.

THROUGH FAST MAIL FOR EAST Close—12 noon, 2.00, 3.50, 5.50 p. m.

DIRECT THROUGH FAST MAIL FO WEST. Close—6.30, 11.30 a. m., 1.3 5.00 and 9.00 p. m.

DIRECT SOUTHERN MAILS. Close—6.30 a. m., 1.30, 7.00 and 9.00 p. m.

PENNSYLVANIA. West of Easton Close—6.30 a. m., 1.30, 5.00, 7.00 p. m.

ELIZABETH—Direct. Arrive—5.30, 8.4 a. m., 1.30, 2.00, 5.30 p. m. Close—8.0 9.00 a. m., 12 noon, 2.00, 5.50, 9.00 p. m.

NEWARK—Direct. Arrive—5.30, 8.45 a. m., 1.30, 2.30, 5.30 p. m. Close—6.3 8.00, 9.00 a. m., 12 noon, 2.00, 3.50, 5.3 5.50, 9.00 p. m.

WATCHUNG. Arrive—1.00, 6.46 p. m Close—9.00 a. m., 2.30 p. m.

WARRENVILLE. Arrive—1.00 p. m Close—9.00 a. m.

SUNDAY MAILS. Office open from 9.3 to 10.30 a. m.

Mail closes at 6.15 p. m.

W. A. TIRD, P. M.

LOHRMAN'S Chocolate Shop
161 EAST FRONT STREET.
High Grade Chocolates, Candies, Ice Cream and Sodas. Mottoes, Favors and Ice Cream Forms for all occasions. Orders taken for Frozen Puddings, Glaces, Mousses, Etc.

Announcing
The New Typewriter OLIVER No. 7

WE ANNOUNCE AN AMAZING MODEL—The OLIVER No. 7—a typewriter of superexcellence, with automatic devices and refinements that mark the zenith of typewriter progress. A marvel of beauty, speed and easy action. Typewriting efficiency raised to the nth power.

The OLIVER No. 7 embodies all previous Oliver innovations and new self-acting devices never before seen on any typewriter. A leap in advance which places The Oliver ten years ahead of its time. So smooth in action, so light to the touch, so easy to run, that experts are amazed. A model that means to the typist delightful ease of operation.

A model that means a higher standard of tyepwriting, longer and better service.

The No. 7 is now on exhibit and sale at all Oliver Branches and Agencies throughout the United States.

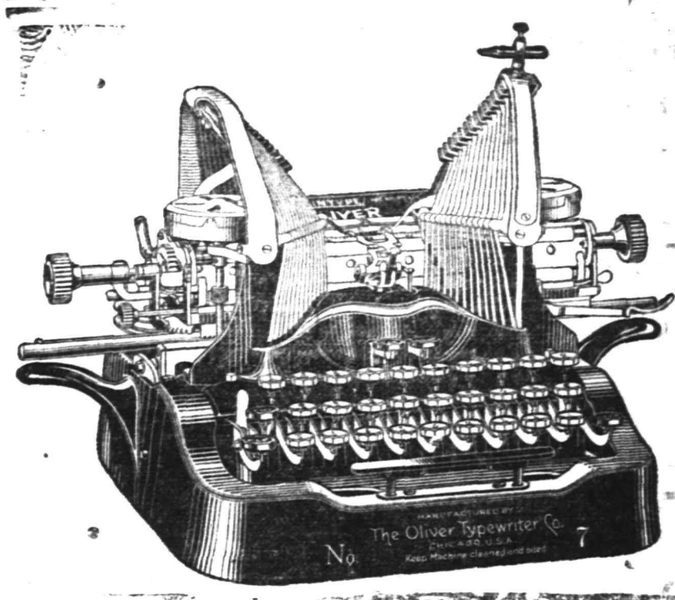

The new model has more improvements, refinements and new uses than we can even enumerate here.

The "cushioned keyboard" with "anchor keys" and the new automatic features mean less work for the hands, less strain on the eyes, less manual and mental effort.

With all of these masterly mechanical improvements we have made the machine more beautiful and symmetrical. From every standpoint The OLIVER No. 7 attains superlative excellence.

Nothing you could wish for has been omitted. The new devices, refinements improvements and conveniences found on the No. 7 represent an enormous outlay and vastly increase its value—the price has not been advanced one penny. We shall even continue in force our popular 7-Cents-a-Day purchase plan, the same as on previous Oliver models.

The OLIVER No. 7, equipped with the famous Printype, if desired, without extra charge.

You owe it to yourself to see the new machine before you buy any typewriter at any price. Note its beauty, speed and easy action, its wonderful automatic devices. Try it on any work that is ever done on typewriters. Try it on many kinds of work that no other typewriter will do.

It is a significant fact that the typewriter that introduced such epoch-making innovations as visible writing, visible reading, Printype, etc., should be the first to introduce automatic methods of operation.

The OLIVER Typewriter Co.
310 Broadway, New York, N. Y.

HE DONE IT WITH HIS LITTLE HATCHET

and he couldn't lie about it.

Washington's Birthday will remind you that the building season is at hand and the carpenter and builder will find the best tools that are made, as well as builders' Hardware of all kinds. Our tools are made from the best steel and guaranteed by us. Our prices are right.

Our Tinning and Plumbing Departments are equipped with up-to-date methods and we guarantee satisfaction in this direction.

A. M. GRIFFEN CO.
119-121-123 E. Front St., Plainfield N. J.
Two 'Phones 6—214

THE MERRY LITTLE RAIN DROPS.

They come joyfully to water the fertile fields. They make slippery the city pave and treacherous the country highway.

So that as you round the corner so carefully on your non-skid (?) tires—

BING

The unexpected happens

Just like that.

And this time it may be a suit for damages on account of injury to persons or property that stares you in the face—

Probably both

At any rate again—YOU PAY

Ask us to insure you now

REAL ESTATE
LOANS
RENTS

GEO. M. CLARKE CO. Babcock Bldg. Telephone 255 Plainfield
INSURANCE OF ALL KINDS.

RELIABILITY AND DEPENDABILITY

with us is not a condition, not something we agree to do, but something we can't help doing.

We aim to have an unviolated reputation.

FREDERICK A. MARTIN CO.
(Successor to Elston M. French Insurance Agency)
Insurance Mortgages Real Estate
171 NORTH AVENUE Telephone 2304
The Oldest Insurance Agency in This City. 8 23 twtf

Of Interest to Women and the Home

NEEDLEWORK

By

MARGARET LAWRENCE

DAINTY YOKES FOR THE BABY'S FIRST DRESSES

Baby's clothes depend on their dainty freshness rather than on elaborate trimmings to make them attractive, for it is now considered poor taste as well as unhygienic for the baby to be dressed in anything but the simplest of garments. The little dresses should be of the finest of batiste, nainsook or handkerchief linen, made as simply as possible and trimmed only with a bit of narrow Valenciennes lace or dainty hand embroidery. The two little yokes in transfer pattern 14538, can be used on any plain dresses and the fine scalloping makes a pretty neck finish without seams to irritate the skin. The first design gives the effect of an applied yoke, and in fact may be used as such, or the scalloping on the edge may be omitted if one likes. This is finished with a round neck. The second yoke is finished with dutch neck and the dainty sprays may be worked in either solid or eyelet embroidery. This may be used either on a first dress or on a kimona dress for a child of from six months to two years old.

Hot iron, transfer pattern 14538, can be supplied on receipt of price, 10 cents. The Embroidery Book, illustrating a complete assortment of designs for embroidering infant's and children's clothes as well as household linens will be sent on receipt of mailing price, 8 cents.

Practical Fashion Hints

By Alice Gibson

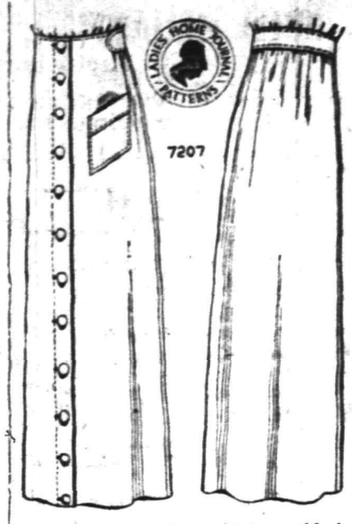

A separate skirt which could be made by a novice in an hour or two is shown in this design.

One of the most important things for the home sewer is care in cutting and basting. Many a queer little twist and unexplained puckering of seams will be avoided if short, firm basting stitches are taken with a short needle; with the long, loose stitch the seam is often pulled and stretched when being stitched on the machine. Especial care must be taken with the long skirt seams. Pin the seam at the top, bottom and in the center, before starting to baste. Often one edge of the material appears to be longer than the other; this must be eased in carefully until both are even. One method of basting a skirt and of stitching it as well is to begin at the top on one side and baste or stitch down, then start at the bottom on the opposite seam and go up.

7207 is a three-piece model, closing in front and showing just a suggestion of fullness at the waist-line in back.

Corduroy, ratine or one of the new plaids would be effective with a design such as this.

This model requires for size 24 2¾ yards of 42 inch material.

The pattern is cut in 6 sizes; 22 to 32.

This Is a Perfect Pattern.

Be sure to state right size, taking the waist measure tightly, around the smallest part of the waist and hip measure loosely, around the fullest part of the hips.

It may be obtained by filling out the coupon and enclosing 15 cents in stamps or coin to the Pattern Department of this paper.

COUPON

Name .....

Street and No. .....

City and State .....

Pattern No. .....

Sizes .....

A. E. Force & Co., "The White Store," carry all patterns in stock and the Daily Press recommends that its readers procure them there. They will be furnished by this paper when the orders come direct to us, through A. E. Force & Co.

Some Cookery Suggestions

APPLES WITH CEREALS.

LUNCHEON MENU.
Potatoes au Gratin.
Lettuce Salad.
Parsley Omelet.
Apple Tapioca.
Cocoa.

FRUITS served with cereals are very dainty. They give a relish to plain meals and supply deserts that are tempting and wholesome.

Delicious With Cream.

Apple and Cornstarch.—Put a quart of water on to boil, dissolve four tablespoonfuls of cornstarch and stir in with a bit of salt and small piece of butter. Cook slowly till done, stirring all the time. Have the rind grated and take the juice of two lemons, to which add a cupful of sugar after taking from the fire; also five or six tart apples. Stir in the mixture, pour in dish and serve with sugar and cream.

Apples and Rice.—Boil half a cupful of rice with a saltspoonful of salt in milk until tender, sweeten to taste and drain off the milk if it has not been wholly absorbed. Press the rice into a basin, smooth it over the top, cool until firm enough to mold and turn into a flat dish. Pare and core as many apples as will stand on top of the rice, boil them slowly in sugar and water until tender and remove them before they lose their shape. Boil the juice to a thick sirup, lay the apples on the rice, pour sirup over them and fill the center of each apple with jam.

Soak Tapioca Well.

Apple Tapioca.—Soak overnight one-half cupful of tapioca in five cupfuls of water. In the morning put on stove and cook. As it thickens add more water if needed to keep from being too stiff. When cooked add six or more apples pared and quartered. Use as many apples as the cooked tapioca will hold. Add a pinch of salt, one cupful of sugar or more, if necessary, and flavor with nutmeg. Bake, stirring often, then crush apples. Serve with sweetened whipped cream flavored with vanilla.

Apple Mold.—Allow one pound of apple to a quarter of a pound of tapioca. Cook both separately until they are quite soft. Mix them together. Melt four sheets of gelatin in a little warm water and strain this into the mixture. Add sugar to taste and a little lemon juice or cinnamon for flavoring. Stir all well together and pour it into a mold which has been dipped in cold water and set it aside till next day. Turn out and serve with cream.

Anna Thompson.

TURN HAIR DARK WITH SAGE TEA

If Mixed With Sulphur It Darkens So Naturally Nobody Can Tell.

The old-time mixture of Sage Tea and Sulphur for darkening gray, streaked and faded hair is grandmother's treatment, and folks are again using it to keep their hair a good, even color, which is quite sensible, as we are living in an age when a youthful appearance is of the great est advantage.

Nowadays, though, we don't have the troublesome task of gathering the sage and the mussy mixing at home. All drug stores sell the ready-to-use product called "Wyeth's Sage and Sulphur Hair Remedy" for about 50 cents a bottle. It is very popular because nobody can discover it has been applied. Simply moisten your comb or a soft brush with it and draw this through your hair, taking one small strand at a time; by morning the gray hair disappears, but what delights the ladies with Wyeth's Sage and Sulphur is that besides beautifully darkening the hair after a few applications, it also produces that soft lustre and appearance of abundance which is so attractive; besides, prevents dandruff, itching scalp and falling hair.—Adv.

Your Appearance Counts

Have you ever realized how well you are received when your appearance is favorable? Men, send your Suit and have it cleaned and pressed. Ladies, your tea gowns, woolen dresses, opera cloaks, plain or fancy waists, and in fact anything worth cleaning.

That my method will tend to renew the fabric, brighten the colors and raise the nap, thereby restoring the garment to the freshness of new clothing.

A. ROTGUN

432 Watchung Ave. 'Phone 1978-W.
Nine years with G. O. Keller.

"I am glad you saw me," said the needle.

Daddy's Bedtime Story—

The Story Of the Little German Needle.

"A LITTLE girl named Jinny in crossing the street one day saw a needle shining very brightly in the center of the crossing. She picked it up because, as she said herself, some horse might get it in his foot and have it hurt dreadfully. She stuck the needle in her fur and walked on.

"When she reached home she was very tired and sat down in a chair to look at a nice picture book. She put her coat and hat and furs back of the chair. The pictures, however, became all mixed up and looked very queer, for Jinny was falling asleep. Soon she was sound asleep, and the bright needle in the fur seemed to grow brighter and brighter. It looked like something alive, it was so bright, and, sure enough, it was talking!

"'Jinny,' said the needle, 'I am so glad you saw me. I would have hated to have hurt any horse or to have pierced a poor dog's foot, but I couldn't move myself. In return I'll tell you the story of my life.

"'I came over from Germany with a very poor girl who was a sewer. She did most wonderful fancy work. She made beautiful pansies and violets on dollies and table napkins, and she made lovely collars and cuffs for beautiful ladies to wear. She was always very fond of me, for I was a good, sharp needle and always kept bright.

"'So when she left Germany she put me in her needle book and said she would be careful not to lose me, her little needle, for I had helped her more in her work than any other needle ever had. Of course that made me feel very proud of her and, knowing how hard she had to work, was glad to help her all I could. She left Germany because her friends told her that she could make more money selling her lovely work in this country.

"'Coming over on the boat I was in almost constant use helping her make pretty things. After we got to this country she found plenty of work to do and was busy all the time, which, of course, meant that I was busy too. But I was very happy, for I saw how happy she was.

"'Her beautiful work brought ever so much more money than it formerly did, and she was never worried any more as she used to be in Germany.

"'Well, after awhile she succeeded so well that she bought a little house and no longer had to work.

"'Today she was carrying her workbag to a friend's house to sew a little for amusement. But there was a hole in the bag, and I fell out. Then you came along and picked me up. I'll help you sew if you like, Jinny, for my kind mistress doesn't need me now.'

"When Jinny awoke there was the needle on the fur, and she put it in her workbag with such pleasure."

SEVEN KEYS TO BALDPATE

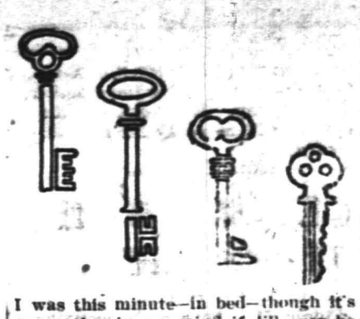

BY EARL DERR BIGGERS

Copyright, 1913, by the Bobbs-Merrill Company

CHAPTER XXII.

"I wanted most—to die."

"I WENT to a little town in South America," continued Kendrick after a pause. "There was no treaty of extradition. I smoked cigarettes and drank what passed for rum on the balcony of an impossible hotel, and otherwise groped about for the path that leads to the devil. After a year, I wrote to Hayden. He answered, urging me to stay away. He intimated that the thing we had done was on my shoulders. I was ashamed, frightfully unhappy. I didn't dare write to—her. I had disgraced her. I asked Hayden about her, and he wrote back that she was shortly to marry him. After that I didn't want to come back to Reuton. I wanted most—to die.

"The years crept by on the balcony of that impossible hotel. Six of them. At last, a few months ago, I wrote to another college friend of mine, Drayton, and told him the whole story. I did not know that he had been elected prosecutor in Reuton. He answered with a kind, pitying letter, and finally I knew the horrible truth. Nothing had ever happened. The thing we had done had never been discovered. Hayden had lied. He had even lied about his engagement to Myra Thornhill. There, he had made a reality out of what was simply his great desire—I came north. What happened after you know as well as I."

"Yes, I think I do," agreed Mr. Magee softly.

"I have told you the whole story," Kendrick replied, "and yet it seems to me that still it is not all told. Why should Hayden have killed himself? He had lied to me, it is true, but life was always sweet to him, and it hardly seems to me that he was the sort to die simply because his falsehood was discovered. Was there some other act of cruelty—some side to the story of which we are none of us aware? I wonder."

He was silent a moment.

"Anyhow, I have told you all I know," he said. "Shall I tell it also to the coroner? Or shall we allow Hayden's suicide to pass as the result of his implication in this attempt at bribery? I ask your advice, Mr. Magee."

"My advice," returned Magee, "is that you befuddle no pompous little village doctor with the complication of this unhappy tale. No, let the story be that Hayden killed himself as the toils closed in on him—the toils of the law that punishes the bribe giver—now and then and occasionally. Mr. Kendrick, you have my deepest sympathy. Is it too much for me to hope"—he glanced across the room to where Myra Thornhill sat beside the professor—"that the best of your life is yet to come, that out of the wreck this man made of it you may yet be happy?"

Kendrick smiled.

"You are very kind," he said. "Yes, Miss Thornhill has waited for me all these years—waited, believing. It is a loyalty of which I cannot speak without—you understand. She knows why I went away—why I stayed away. She is still ready to marry me. I shall go again into the Suburban office and try to lift the road from the muck into which it has fallen. Yes, it is not too much for me to hope—and for you in your kindness—that a great happiness is still for me."

"Believe me, I'm glad," replied Magee with youthful enthusiasm, holding out his hand. "I'm sorry I spoiled your little game up here, but"—

"I understand," smiled Kendrick. "I think none the less of you for what you have done. And who knows? It may turn out to have been the wisest course after all."

Ah, would it? Mr. Magee walked to the window, pondering on the odd tangle of events that had not yet been completely straightened out. Certainly her eyes were an honest blue as well as a beautiful—but who was she? Where was she? The great figure of Mrs. Norton stirred restlessly near at hand; the puffed lids of her eyes opened.

"Mr. Magee," she said when she had made out his figure by the window, "you've been a true friend, as I might say, to a couple of mad females who ought to have been at home by their own firesides, and I'm going to ask one more favor of you. Find out when the next train goes to Reuton, and see that I'm at the station an hour or two before it pulls out."

"I'll do that, Mrs. Norton," smiled Magee. "By the way, is Norton the name?"

"Yes," answered the woman, "that's my name. Of course it ain't hers. I can't tell that."

"No matter," said Mr. Magee. "She'll probably change it soon. Can't you tell me something about her—just a tiny bit of information—just a picture of where she is now and what she's doing with that small fortune I gave her?"

"Where is she now?" repeated Mrs. Norton. "She's home and in bed in my second floor front unless she's gone clear crazy. And that's where I wish I was this minute—in bed—though it's a question in my mind if I'll ever be

"I—I had to creep back to Baldpate mountain finally."

able to sleep again what with the uproar and confusion my house is probably in by this time, leaving it in charge of a scatter brained girl."

"Why did you come?" prodded Mr. Magee. "Why did you leave your house on this strange mission?"

"The Lord knows," replied the woman. "I certainly never intended to, but she begged and pleaded, and the first thing I knew I was on a train. She has winning ways, that girl. Maybe you've noticed?"

"I have," assented Billy Magee.

"I thought so. No, Mr. Magee, I can't tell you nothing about her. I ain't allowed to, even you that has been so kind. She made me promise. 'He'll know soon enough,' she kept saying. But I will tell you, as I told you before, there's no occasion to worry about her, unless you was to think she was held up and murdered with all that money on her, the brave little dear! If you was considering offering yourself for the job of changing her name, Mr. Magee, I say go in and do it. It sure is time she settled down and gave up this—this—gave it all up before something awful happens to her. You won't forget the very next train, Mr. Magee?"

"The very next," Magee agreed.

In through the dining room door stamped Quimby, grave of face, dazed at being roused from sleep, and with him an important little man whose duty it was to investigate at Upper Asquewan Falls such things as had happened that night at Baldpate. Even from his slumber he rose with the air of a judge and the manner of a Sherlock Holmes. For an hour he asked questions, and in the end he prepared to go in a seemingly satisfied state of mind.

Quimby's face was very awed when he came downstairs after a visit to the room above.

"Poor fellow," he said to Magee. "I'm sorry—he was so young." for such as Quimby carry no feud beyond the gates. He went over and took Kendrick's hand.

"I never had a chance," he said, "to thank you for all you tried to do for me and my invention."

"And it came to nothing in the end?" Kendrick asked.

"Nothing," Quimby answered. "I—I had to creep back to Baldpate mountain finally, broke and discouraged. I have been here ever since. All my blue prints, all my models—they're locked away forever in a chest up in the attic."

"Not forever, Quimby," Kendrick replied. "I always did believe in your invention. I believe in it still. When I get back into the harness I'm sure I can do something for you.

"I'm going to lay a stretch of track in Reuton with your joints. That's all you need. They'll have to use 'em then. We'll force the Civic into it. We can do it, Quimby—we surely can."

Quimby rubbed his hand across his eyes.

At 4 in the morning Baldpate inn, wrapped in the arms of winter, had all the rare gayety and charm of a baseball bleachers on Christmas eve. Looking gloomily out the window, Mr. Magee heard behind him the steps on the stairs and the low cautions of Quimby, and two men he had brought from the village, who were carrying something down to the dark carriage that waited outside. He did not look round. It was a picture he wished to avoid.

So this was the end—the end of his two and a half days of solitude—the end of his light hearted exile on Baldpate mountain. He thought of Bland, lean and white of face, gay of garb, fleeing through the night, his Arabella fiction disowned in the real tragedy that had followed. He thought of Cargan and Max, also fleeing, wrathful, sneering, by Bland's side. He thought of Hayden, jolting down the mountain in that black wagon. So it ended.

So it ended—most preposterous end—with William Halliwell Magee madly, desperately, in love. By the gods—in love.

Quimby dragged into the room, the strain of a rather wild night in Upper Asquewan Falls in his eyes.

"Jake Peters asked me to tell you he ain't coming back," he said. "Mis' Quimby is getting breakfast for you down at our house. You better pack up now and start down. I reckon Your train goes at half past 6."

Mrs. Norton jumped up, proclaiming that she must be aboard that train at any cost. Miss Thornhill, the professor and Kendrick ascended the stairs and Magee gathered his things together, put them in his bags and with a last look at No. 7 closed the door forever on its many excitements.

A shivering group awaited him at the foot of the stair. Mrs. Norton's hat was on at an angle even the most imaginative milliner could not have approved. The professor looked older than ever; even Miss Thornhill seemed a little less statuesque and handsome in the dusk. Quimby led the way to the door, they passed through it and Mr. Magee locked it after them with the key Hal Bentley had blithely given him on Forty-fourth street, New York.

So Baldpate inn dropped back into the silence to slumber and to wait.

Down the snowy road the five followed Quimby's lead.

"Come right in, all of you," chirruped Mrs. Quimby, ushering them into a pleasant odor of cookery. "Take off your things and sit down. Breakfast's most ready. My land, I guess you must be pretty nigh starved to death! Quimby told me who was cooking for you, and I says to Quimby: 'What,' I says, 'that no account woman hater messing round at a woman's job, like that,' I says. 'Heaven pity the people at the inn,' I says. 'Mr. Peters may be able to amuse them with stories of how Cleopatra whiled away the quiet Egyptian evenings,' I says, 'and he may be able to throw a little new light on Helen of Troy, who would object to having it thrown if she was alive and the lady I think her, but,' I says, 'when it comes to cooking, I guess he stands about where you do, Quimby.' You see, Quimby's repertory consists of coffee and soup, and sometimes it's hard to tell which he means for which."

"So Mr. Peters has taken you in on the secret of the book he is writing against your sex?" remarked Billy Magee.

"Not exactly that," Mrs. Quimby answered, brushing back a wisp of gray hair, "but he's discussed it in my presence, ignoring me at the time. You see, he comes down here and reads his latest chapters to Quimby o' nights, and I've caught quite a lot of it on my way between the cook stove and the sink."

"I ain't no judge of books," remarked Mrs. Norton from a comfortable rocking chair, "but I'll bet that one's the limit."

"You're right, ma'am," Mrs. Quimby told her. "I ain't saying that some of it ain't real pretty worded, but that's just to hide the falsehood underneath. My land, the lies there is in that book!

You don't need to know much about history to know that Jake Peters has made it over to fit his argument and that he ain't made it over so well but what the old seams show here and there, and the place where the braid was is plain as daylight."

After ten more minutes of bustle Mrs. Quimby announced that they could sit down, and they were not slow to accept the invitation. The breakfast she served them moved Mr. Magee to remark:

"I want to know where I stand as a judge of character. On the first night I saw Mrs. Quimby, without tasting a morsel of food cooked by her, I said she was the best cook in the county."

(to be continued)

"IN A BAD WAY."

Many a Plainfield Reader Will Feel Grateful for This Information.

If your back gives out;

Becomes lame, weak or aching;

If urinary troubles set in,

Perhaps your kidneys are "in a bad way."

Doan's Kidney Pills are for weak kidneys.

Local evidence proves their merit.

A. K. Mattis, 127 West Fourth street, Plainfield, N. J., says: "I gave Doan's Kidney Pills my endorsement five years ago, after receiving a cure through their use and today I confirm all I then said in their favor. The cure has been permanent. I was troubled for years by a dull backache and pains in my head. I believe that it was due to a great measure to a bad fall I had. Nothing seemed to help me and when I read of the good work Doan's Kidney Pills were doing in similar cases, I got a supply at Randolph's drug store. They drove away the aches and pains and my experience gave proof of their merit."

For sale by all dealers. Price 50 cents. Foster-Milburn Co., Buffalo, New York, sole agents for the United States.

Remember the name—Doan's—and take no other.—Adv.

best accredited speakers and writers be heard on the subject, Inez Milholland-Boissevain, is to be closely identified with the suffrage movement to allow of her being shoved off in the "lunatic fringe" class.

In a series of articles in McClure's magazine she predicted that "this sudden liberation of an entire sex from a sex-property enslavement" will mean "a revolution of a new and bewildering kind, touching and changing life at every point," and changing the institutions that we have until now regarded to civilization itself."

"The situation is confused," she says, "by the fact that a large proportion of the new voters are women of the old type, bred to another standard. But it will not be long before the steady influx to the voting ranks of those millions of younger women whose impressions are being formed in the more alert, stirring air of today, will bring the real issues more sharply before us. * * * Among the institutions most certain to be touched and changed, are the home and marriage itself."

Mrs. Oliver Belmont, seeing the bad effect such utterances would be apt to have, asserted in an article in Harper's magazine that the views in question were only held by "a few hot headed young women," but she was speedily answered in a two-page article in Harper's Weekly, called "The Younger Suffragists," in which Mrs. Winifred Harper Cooley re-affirmed Mrs. Boissevain's statements, calling Mrs. Belmont and her followers "suffragists of a past decade," who have not kept abreast of the times," and asserting that the vote is but a means to an end—that end being a complete social revolution."

As to the liquor interests, they must be very blind indeed, when they suppose woman suffrage is going to hurt them. There is not a single prohibition state in the whole ten where women vote. In Michigan suffrage was defeated in "dry" counties and carried in "wet." Here, in Idaho, Boise has gone "wet" in two elections where that was the issues to say nothing of the gaining of an election in which the choice lay between a mayor who would and one who would not carry out the needed saloon reforms, and where the victory was won at the last momont through the efforts of paid women workers.

Talk of liquor interest! They may be blind enough to cast their influence against suffrage sometimes, but they are fast coming to their senses and finding that women voters don't as a rule, trouble themselves with what they term "a losing cause."

I am a little amused at an article in the Press which assumes that the question of suffrage or non-suffrage is practically settled in the minds of the voters. The legislators, indeed, under the influence of the despised "indirect influence" of the women advocating this amendment, have consented to put it to the people. But the Press writer is much mistaken if he thinks that his fellow voters have all settled the question. I recall meeting a man last summer who said, "I was quite indifferent on the subject—then I thought if the women wanted the vote they ought to have it; then I began to look up the subject, and became a thorough going opponent to the measure.'" Had the "Antis" proposed in June to form a man's branch, I fear they would have been laughed out of court. Not so now, however. The men are beginning to see that women, as a whole, don't want the vote. They prefer real power (not indirect influence) to a semblance of power, and the men are beginning to realize that woman's instincts here, as in most cases, are to be relied on. That we can have all we can do in helping the men by accepting offices which our peculiar talents are of value, is being proved every day. And it is to be noted that the women who are doing the real work of the world, be they for or against "votes for women," are too busy to devote much time to talking about it.

ELIZABETH B. SYKES.
Boise, Idaho.

ANTI-SUFFRAGE

Conducted by Plainfield Branch New Jersey Association Opposed to Woman Suffrage.

A letter received from a suffragist friend lately in which she speaks of W. L. George's article in Feminism as follows: "Roosevelt speaks of the lunatic fringe that hangs on the border of all great reform movements." I should describe Mr. George as of this fringe. The article is so unpleasant I suspected it was written by an enemy disguised as a friend. If he is a friend, he is an extremist and represents—I do not know whom—but not the women of America, certainly.

That Mr. George does not represent the conservative element in the equal suffrage camp may well be. These women have held the question of suffrage so close to their eyes for so long a time that they are quite unable to see what lies around and beyond it. When I was at school one of our illustrations in studying some of the simpler facts about optics was to hold a cent close to the eye, one being shut, and to notice how it hid all other objects and also how large it appeared. As we moved it farther away we not only saw surrounding objects, hidden before, but we also saw the cent in its true proportion. This experiment has come forcibly to mind many times in reading or listening to suffragist arguments. They do not—that is, many of them—seem able to see anything but the worthless coin which they hold so close to them. What suffrage may lead to they seem unable to see. But let one of their

Jams and Preserves

OUR LINE HAS NO SUPERIOR.

Premier Strawberry and Raspberry Preserves.
Premier Pure Fruit Jams, assorted.
Curtis Brothers' Jams.
Curtis Brothers' Assorted Fruits.
Keeler's Scotch Marmalade.
Hartley's Scotch Marmalade.

NEUMAN BROS.

GROCERS

Watchung Ave. and Fifth St. Telephone 760

Efficient and Rapid Delivery Service to All Parts of the City

Mono Storage

WAREHOUSE

North Avenue

OPP. FREIGHT HOUSE

125 East Front Street

HAND'S EXPRESS CO.

OLD RELIABLE

STORAGE

All Rooms Separate, Light and Dry
Furniture Packed and Shipped

Office 69 Somerset St 'Phone 541

MURRAY'S STORAGE WAREROOMS

THE OLDEST IN THE CITY.

AT 326 TO 332 WEST FRONT ST.

Near Grove St.; all the rooms are separate, airy and dry; large and small, at very moderate prices. Many years' experience in buying, selling, handling, packing and appraising goods.

Auction Rooms at 326 West Front Street.

R. Murray, Auctioneer, 326 West Front St. Phone 666

AUCTIONEERS

The Leading
Auctioneers.
W. A. SCHORB & CO.
Also Dealers in Second Hand Furniture—Bought and Sold
120 Madison Av., Jackson Blg
Telephone 1707-W.

HENRY J. SIEBERT & CO.
1147 East Jersey St.,
ELIZABETH, N. J.
(Opp. Proctor's Theatre).

We specialize:

AWNINGS
WINDOW SHADES
CURTAIN MATERIALS
BRASS GOODS, etc.

Large assortment.
Low prices.

'Phone Elizabeth 852.

ORGANIZED 1864

THE FIRST NATIONAL BANK OF PLAINFIELD.

A COMMERCIAL BANK WITH SAVINGS and SAFE DEPOSIT DEPARTMENTS.

FOUR PER CENT. INTEREST PAID ON SAVINGS ACCOUNTS.

PAINTERS AND DECORATORS.

JUST RECEIVED 8,000 ROLLS OF THIS YEAR'S

WALL PAPER

At special prices, selling at 8 and 10 cents per roll. This is an opportunity to secure up-to-date wallpaper at a big saving.

Woolston & Buckle
Painters and Decorators.
145 NORTH AVENUE.

Now is the Time

To paint your house—in the cool of the year, when the paint dries slowly, and consequently lasts longest. No hot sun to cause blisters. And the house painted now is preserved against the ravages of winter storms.

Distributor of John W. Masury & Son's pure colors, ready mixed paint, varnishes, glass, etc.

JAMES C. HANSEN
Tel. 346.

TIME TABLE
Plainfield Transit Co.

Auto Bus Service Between Plainfield and South Plainfield, Plainfield and Stirling, Plainfield, Warrenville and Mount Bethel.
Waiting room at Kensington Hotel, Plainfield.

PLAINFIELD and SOUTH PLAINFIELD
WEEK DAYS.
Leave Plainfield—7.45, 9.00, 11.45 a. m. 1.00, 4.00, 5.00, 7.00, 9.00, 10.20, x11.10 p. m.
Leave South Plainfield—8.00, 9.30 a. m. 12.00, 1.30, 4.30, 5.30, 7.30, 9.30, 10.45, x11.30 p. m.
xSaturdays only.
SUNDAYS.
Leave Plainfield—9.00, 12.00 a. m., 2.00, 4.00, 5.00, 9.00 p. m.
Leave South Plainfield—10.00 a. m. 12.15, 2.30, 4.30, 5.30, 9.30 p. m.

PLAINFIELD, WATCHUNG, WARRENVILLE AND MT. BETHEL.
WEEK DAYS AND SUNDAYS.
Leave Plainfield—6.15 a. m., 7.00, 6.25, x11.00 p. m.
Leave Watchung—6.45 a. m., 5.15, 6.40, x11.15 p. m.
Leave Warrenville—6.55 a. m., 3.30, 6.50, x11.30 p. m.
Arrive Mt. Bethel—7.00 a. m., 7.15 p. m.
Leave Mt. Bethel—7.00 a. m., 7.15 p. m.
Leave Warrenville—7.20 a. m., 3.30, 7.30, x11.30 p. m.
Leave Watchung—7.30 a. m., 3.45, 7.40, x11.45 p. m.
Arrive Plainfield—7.45 a. m., 4.00, 7.55, x12.00 p. m.
xSaturdays only.
Sundays and holidays the bus will leave for Watchung, Warrenville and Mt. Bethel at 9.00 a. m. instead of 6.30 a. m. Other trips will be the same as week days.

PLAINFIELD and STERLING.
WEEK DAYS ONLY.
Leave Plainfield—8.45 a. m., 4.30 p. m.
Leave Watchung—9.00 a. m., 4.45 p. m.
Leave Stirling—9.30 a. m., 5.15 p. m.
8.45 a. m. bus connects with 9.27 a. m. train at Sterling, for Newark.
4.30 p. m. bus connects with 5.15 p. m. train at Sterling, from Newark.

An enclosed, electric-lighted and heated bus may be procured for an afternoon or evening, from The Plainfield Transit Co., to carry from 15 to 25 passengers to any point within a radius of 25 miles from Plainfield.
R. W. CAMPBELL, Mgr., 310 Park Ave. 'Phone 130, Plainfield.

BOY SCOUTS TO WORK FOR PRIZE

Will Distribute the White Crusader in Every Plainfield Home.

The Boy Scouts of America will make a distribution of The White Crusader on Monday. The Anti-Tuberculosis League has published a special number of The White Crusader for this work. It contains a chart showing the typical cases in Plainfield and the work which the league has done in connection with the are of these cases. It also contains pictures of the clinic and of the open-air school maintained by the league. There is also a brief account of the work of the league and its results.

The Boy Scouts expect to start at 8:30 on Monday morning and to have their distribution finished by noon, putting a copy of this paper in every house in Plainfield. A prize of a handsome silk troop flag has been offered to the patrol which does the most effective work in proportion to its enrollment.

No more important work has been undertaken by the Boy Scouts as an organization than this help of the Anti-Tuberculosis League. Here is a real community matter, one which touches every citizen of Plainfield very closely. It is one of the ideals of the Boy Scouts to perform such community service from time to time and the spirit with which the members of the different patrols are entering into this service shows what a fine body of boys Plainfield has in its Boy Scouts.

LICENSES TO BE ISSUED DURING OFFICE HOURS

Officials of the borough of North Plainfield are determined to put a stop to the annoyance caused them on many occasions by the neglect of persons desiring to hold dances, basketball games and other entertainments in Saengerbund Hall and Debele's Hall, to apply for licenses until the very last moment. Some persons, it was declared today by the officials, have at times held affairs of various kinds without even applying for the necessary license. So annoying have such derelictions become of late that Mayor Robert Clark, Jr., refused to issue a license for a dance which was to have been held Thursday night at Saengerbund Hall.

No application was made by any member of this organization for a license until just as Mayor Clark was entering a carriage with his wife, to attend a social function. All persons desiring to hold performances of any character, at which admission is charged, will be expected to make the proper application to the borough authorities during the usual business hours. Mayor Clark is at his office in borough police headquarters every morning. He can be reached at any seasonable hour of the day. Not content with Mayor Clark's refusal to grant the permit, he was visited at a dinner at which Mayor Clark was a guest and, in the midst of the speechmaking, summoned him outside and again presented his appeal. The head of the borough government is known by his friends to be a patient man and one to whom it is always a far greater pleasure to grant a favor than to refuse one. But his pursuit by the eleventh hour applicants for a dance permit is said to have given him just cause to believe that hereafter so long as he is Mayor, requests for licenses will have to be made at the proper place and at seemly hours.

In order to keep undesirable persons from the dances that are held by the North Plainfield High School students in Saengerbund Hall, a new idea was put into operation last night when dancing started after the basketball game. Hereafter nobody will be allowed to take the floor unless they are granted a permit by Principal Albert Earley or the person in charge of the hall. Ever since the basketball season started there have been people who waited until the games were over and then would slip into the hall and enjoy a couple of hours of dancing for nothing.

In many cases these persons have been the ones that have caused so much talk and comment about the undesirable dancing that is permitted at the various High School functions which are followed by dances. Such persons as these, who slip in free and then, by their actions, give the school a reputation that no institution cares to carry, are not desired by the borough authorities and will not be allowed to dance hereafter. These persons will not be granted permits. Only friends and guests of the borough students will be allowed to dance. Last night Principal Earley explained the cause of taking such action so that there might be no misunderstanding. The permits are issued free of charge. One must be obtained every time the school holds a dance.

THE TEMPERATURE.

The temperature report from The State Trust Company today is as follows: 9 a. m., 20 degrees; 11 a. m., 30 degrees; 12:30 p. m., 32 degrees.

—Merchants realize that the housewives who appreciate "special sales" are critical buyers—and that mere price-lure is not enough. The goods must be RIGHT.

Classified Advertisements---Copy Received Until 1:30 P. M. Daily

One cent a word for first insertion, one-half a cent a word for each subsequent insertion of the same advertisement for less than one month. Fifty cents a line for one month. **Double Charge for Capitals. No advertisement received for less than 10 cents. No Display or black face type used in this column.**

The Plainfield Daily Press cannot give information regarding advertisements for which answers are to be sent care of the Press. Persons replying to office addresses must mail or leave written answers as stated in advertisement.

ADVERTISED MAIL MATTER

E. H. BIRD, P. M.

Plainfield, N. J., Feb. 18, 1914.

Men:

Anderson, Mr. and Mrs. L. P.
Brecollotti, Sig. Orlando.
Connolly, Mr. N. H.; Carrilie, Mr.; Cline, Mr. J.; Cullinan, Mr. T.; Curry, Mr. R. D.; Cook, J. B.
Duffy, Mr. J.; Donnelly, Master James W.; Dandrige, Mr.
Eclipse Paint A. C. Co., The.
Falley or Dally, E.
Goulders Private Hospital.
Henderson, Mr. O. W.; Harbert, M. D., Eugene G.
Kielun, Mr. J.
Mundy, Mr. J. L.; Mullanny, Eugene; Moore, Mr. and Mrs. Paul, Motho, Mr. Caresso.
Ogden, Mr. George W.; Otto, Mr. H.
Portenns, L. Y.
Rubmontz Mr. M.
Swann Mr. S. O.; Stewart, Mr.; Schenck, Mr. and Mrs. John H.; Sheymann, H.; Strube, Esq., A. S.
Todd, Mr. H. A.
Warner, Rev. Geo. A.; Ward, Mr. James W.; Wedlake, Mr. W. H., Wilson, Mr. R. W., Williams, Mr. E. S.; Willys, Mr. H. B.; Williams Mr. Jas. D.

Women:

Andrews, Mrs. M. S.; Abbott, Mrs.
Barr, Mrs. Oscar O.; Brown Mrs. T. H.
Carle, Mrs. D.; Carey, Miss Hilda; Campbell, Mrs. Wm.; Cramer Mrs. Elizabeth; Clarke, Mrs.; Craven, Anna E.
Gescheidt, Mrs. S.; Golonka, Hanorata.
Hughes, Mrs. Rupert S.; Huber, Miss Gertrude; Henderson, Mrs. Allan; Howell, Mrs. H.; Hanford, Miss E. M.; Haynes, Mary E.
Johnson, Catherine.
Katrba, Miss Mary C.
Lyons, Mrs. Virginia.
Mannion, Mrs.; Mitchell, Mrs. R. G.
O'Brien, Mrs. Alice.
Pope, Minnie.
Ross Mrs. Geo.; Reynolds, Mrs. A. M.; Rice, Miss O.; Ringold, Mrs. Annie.
Smith, Mrs. Jennie; Swann, Mrs. S. Donovan.
Thornton, Miss L.; Tuthill, Miss Sarah.
Wellson, Miss.

NEWARK'S $1,000,000

AUTOMOBILE SHOW

FIRST REGIMENT ARMORY
FEBRUARY 21 TO 28
10 A. M. to 11 P. M.
Mammoth display of Cyclecars, Passenger Cars, Commercial Vehicles and Accessories.
CONCERTS AFTERNOON & EVE.
ADMISSION 50 CENTS.
Central Ave., Roseville or Clifton Cars to Armory, Sussex Avenue and Jay Streets. 2 20 6

NOTICE

Monday, February 23d, being a legal holiday, the regular meeting of **THE PLAINFIELD BUILDING AND LOAN ASSOCIATION** will be postponed until **Tuesday evening, February 24, at 8 p. m.** Stockholders will please take notice.

B. FRANK CORIELL,
2 20 2 Secretary.

BLIZZARDS

Are now in vogue but we still have large quantities of all kinds of seasonable and out of season flowers. Try one of our boxes of assorted flowers, 75c, $1.00, $1.50 and $2.00. You will be well satisfied.

Cinerarias in full bloom 10c to 35c.

STANLEY

159 E. Front St. Tel. 928.
Woodhull & Martin Building.
Greenhouses, South Ave., Tel. 331-J

DIED.

ROBINSON—On Friday evening, February 20, 1914, Mansfield Robinson, in his 71st year.

Funeral from his late residence, 617½ South Second street, Monday afternoon, February 23, at 2:30, and from Calvary Baptist church, Central avenue, at 3 o'clock. Interment M. E. cemetery.

A. M. RUNYON & SON,
UNDERTAKERS
402 Park Avenue. Telephone No. 40.
Office open day and night.
Office of Hillside Cemetery.
New York office—50 Great Jones St. Tel. call 3345-Spring.
New York Embalmers License—1220.
New York Registered Licensed Undertaker No. 515.

T. A. MOORE
UNDERTAKER
612 E Sixth St.
Tel. 741-R

Established 1872.
P. CASEY & SON,
UNDERTAKERS AND EMBALMERS
Office, 116 Park Avenue, Tel. 584-W. Res. 417 W. 3d St., Tel. 584-W. Office open day and night. N. Y. office 10 E. 22d St. Tel. 2094-Gramercy.

JAS. J. CHAS. A.
J. J. & C. A. HIGGINS
FUNERAL PARLORS
109 W. Fourth St. Tel. 1753-J.
Our Booklet Entitled
A Modern Mortuary Establishment
Sent Upon Request.

L. L. MANNING & SON,
STEAM GRANITE WORKS
Corner Central Ave. and West Front St. Opposite First Baptist Church.

FARMS FOR SALE.

FARM FOR SALE—80 acres, very fertile land, including 12 acres of woodland, large barn, 2 hovels, 2 wagon houses, 2 poultry houses, barrack, woodhouse, large frame dwelling with 13 rooms, water in house and barn, also never failing spring water running close to all the buildings, 1,650 peach trees, five years old; 700 peach trees, 13 years old. These alone will pay for the place in a few years. Also apples, cherries pears and plums in abundance; one of the best paying proposition on the market; price $6,000. One quarter mile from railroad station, stores church and school. Address, Morris Stockton, owner, Pittstown, N. J. Box 77. 2 17-19-21

FOR SALE OR EXCHANGE.

FARM FOR SALE OR EXCHANGE—150 acre Hunterdon county farm for sale, 120 acres tillable, 30 acre meadow; good buildings; price $10,000; will consider exchange for Plainfield property. Address "Owner," care Daily Press. 2-19 21 24

WANTED—MISCELLANEOUS.

$1,000 WILL be paid for a loan of $15,000 at 6% on first mortgage, 500 lots in New Jersey, 45 minutes from Herald Square; 100 similar lots have sold at $100 each, title insured by New Jersey Title Guarantee and Trust Company. Address Secretary, Suite 300, 12 West 31st street, New York city.

ROOMS AND BOARD.

TO LET—Attractive rooms, with board. Mrs. L. R. Williams, 137 Crescent avenue. 2 24 t

NICELY furnished room and board for two gentlemen or man and wife. 336 East Fifth street. 2 18 7

SITUATIONS WANTED—MALE AND FEMALE.

MAN AND WIFE (white) desire positions in small family, woman splendid cook, man good gardener and general helper. Address S. J. A., care Press. 2 17 tf

REAL ESTATE AGENTS.

REAL ESTATE for sale, rent and exchange. Insurance in strong companies at lowest rate; money loaned on real estate. Thickstun & Emmons, 197 North avenue. tf

FOR EXCHANGE.

WESTFIELD—House, 9 rooms, all improvements, lot 75x150, to exchange for Plainfield property. J. T. Vail, 177 North avenue, Plainfield. 2 19 tf

WANTED TO RENT

WANTED TO RENT—Six or seven room house, near Clinton avenue, give full particulars. Address M. E. C., Daily Press. 2 20 3

REAL ESTATE WANTED.

WANTED—To purchase, residence in desirable location. Address, giving particulars "Residence," care Daily Press. 2-19 21 24

AUTOMOBILES FOR SALE.

FOR SALE—Two passenger 20 H. P. automobile; fully equipped. Apply 158 East Second street. 2 20 3

CHICKENS AND EGGS.

HAVE fifteen Ancona pullets and hens; fine stock to trade for heavy breds to use as setters. John I. Brower, 89 Fairview avenue, Plainfield, N. J. 2 21 3

SITUATIONS WANTED—MALE.

HOUSEWORK, 25c an hour, wanted by handy colored man. 317 Liberty street. 10 28 tf

LOST AND FOUND.

LOST—Pearl pin, probably on Main Line trolley or vicinity of Washington avenue and Park Club. Reward, Grace Harding, 16 Laramie road. 2 20 3

LOST—On Lee place, Tuesday night, pair green horse blankets. Reward, 312 Lee place. 2 20 3

LOST—Leather case, containing papers valuable only to C. F. Adams Co., 39 Market street, Newark, N. J. Reward. 2 19 tf

LOST—Strayed away, last Sunday, beagle hound bitch, speckled with black and white on body; last seen following sleigh on Leland avenue. Return to 299 Leland avenue, and receive reward. 2 19 3

FOR SALE.

ROYAL TYPEWRITERS — The best built standard typewriter in the world for only $75. Write or call for a demonstration. Plainfield Office Supply Co., Local Agents, P. O. Box 701, 'Phone 921-W. 1 25 1mo

CUTTER for sale, cheap; in good condition. 129 Plainfield avenue; telephone 319-J. 2 20 2

FOR SALE—Manure soil. Sam Redd, 923 West Third street. 2 3 1m

FOR SALE—Gentleman's full dress suit, in fine condition. Address 406 East Sixth street.

FOR SALE—One Humphrey instantaneous hot water heater; practically new. Apply 19 Somerset street. 2 21 tf

FOR SALE—All kinds fine gloves for ladies, men and boys, at wholesale and retail; large variety of deer skin gloves for auto, driving and working; best canvas, 10c; per dozen, $1.00; kid gloves, slightly damaged half price. H. Tevler, 58 Somerset street. 12 31 tf

MISCELLANEOUS.

EMBROIDERY, INITIALS, ETC.—Orders taken for all kinds of embroidery and initials; first class work; prices reasonable. Mrs. C. S. Groot, 768 Woodland avenue near Putnam avenue; telephone 1687-M. 2 15 1mo

INSURANCE, ALL BRANCHES. AGENT FOR NATIONAL SURETY CO. J. T. VAIL 2 2 tf

HELP WANTED—FEMALE.

WANTED—A good cook (white), for family of two. Telephone 471. 2 19 3

CHOCOLATE dipper wanted; steady. Quaker Candy Co., 174 East Front street, Plainfield. 2 20 2

WANTED—Immediately, colored chambermaid-waitress; references. 209 East Seventh street. 2 21 3

WANTED—Girl to cook, wash and iron; must have reference. 526 West Seventh street. 2 21 tf

WANTED — Experienced fancy ironer. Plainfield Steam Laundry. 2 21 3

WANTED — Chambermaid and waitress; white; references required. Call 441 West Fifth street. 2 11 tf

HELP WANTED—MALE.

WANTED—Clean, bright boys of lawful factory age; not afraid of work. Allen Pharmacal Co. Front street and Park avenue. 2 19 3

LINOTYPE operators receive $1,500 yearly; cost moderate. Empire School, 419 First avenue, New York. 2 20 1mo

BOY wanted. Apply Schreiner Bros., druggists.

SITUATIONS WANTED—FEMALE.

EXPERIENCED colored waitress will serve luncheon, dinner, parties, at short notice. 'Phone 835-W. 2 9 21

GIRL wants position at general housework; small family. 626 West Fourth street. 2 20 3

FIRST-CLASS cook and laundress wishes day's work of any kind. 216 New street. 2 21 3

MONEY TO LOAN.

MONEY TO LOAN on bond and mortgage. J. T. Vail. 8 20 tf

MONEY TO LOAN on bond and mortgage. Mulford, opposite depot. 12 28 tf

MONEY to loan on first mortgage. Charles L. Moffett, attorney, Woodhull & Martin building. 2 6 1mo

MONEY TO LOAN on bond and mortgage. Manning, 182 North avenue. 10 14 tf

FOR RENT.

FLAT to let, five rooms, all improvements. 538 West Fifth street, or enquire 432 Watchung avenue. 11 11 tf

GENTLEMAN wishes to let eight-room house to small family; all improvements; centrally located; would board with family; good offer. Address Central, care Press. 2 20 3

4 AND 5 room apartment to let on Webster place, near Seventh street, with improvements. Call 770 Woodland avenue. Tel. 1687-W. 10 28 tf

FLAT to let, with improvements. Inquire A. Thorn, 15 Craig place. 2 21 tf

FIVE-ROOM apartment, all modern improvements; central location. Inquire P. C. Thomsen, 306 East Front street. 11 22 tf

FOR RENT—After May 1st, seven room house, all improvements; hot and cold water, gas, electric lights, furnace; rent reasonable. W. H. Mundy, insurance and real estate, Babcock building. 2 17 3

TO LET—Four rooms, East Seventh street, near Berckman street. Inquire 306 East Front street. 11 22 tf

TO LET—Five rooms, improvements. 423 John street. 2 7 1mo

FOR RENT—No. 45 Prospect place, near Washington avenue, 6 rooms, reception hall and bath; all improvements. Apply to J. V. E. Vanderhoef at Woodhull & Martin Co. 12 1 tf

TO LET—House, six rooms and bath. 409 Liberty street. Tel. 450-W. 12 8 tf

APARTMENT for rent; steam heat; 95 Westervelt avenue; 6 rooms. Lamar Van Syckel. 1 6 tf tu-th-s

HOUSE for rent, 1072 Arlington avenue; 9 rooms; steam heat. Lamar Van Syckel. 1 6 tf tu-th-s

TO LET—New four room apartments; improvements; 1361 and 1351 South Second street; $10.50 per month. John Herrman, 369 Somerset street; 'Phone 2512-W. 1 23 1mo

SIX ROOM house to let; all modern improvements; rent reasonable. W. R. VanDerveer, superintendent, 231 East Second street, Cor. Church. 1 17 tf

FOUR-ROOM flat to let, part improvements, $10. 203 Grant avenue. 11 21 tf

FOR RENT—Store, centre of town, rent reasonable; also two large light lofts. Apply Elston M. French, 171 North avenue. 11 6 tf

HOUSES $12 to $50; flats, $16 to $30; stores $7 upwards. D. McInness, West Third street, Tel. 1198 W. 6 30 tf

MOVING PICTURE OR STEREOPTICON SHEET FOR RENT; big enough for the largest hall. Apply Daily Press office. tf

REAL ESTATE FOR SALE.

FOR SALE—Good house, for colored people; 6 room house, part improvements; right in town. See Mr. Vanderhoef, at Woodhull & Martin Co. 6 26 tf

FOR SALE—To close "French Estate," Somerset street carriage factory, stores, and tenement houses and stable in rear; lot 100x200 ft.; alley at side and in rear; bargain, terms arranged. Apply Wm. A. Schorb, auctioneer, or Elston M. French executor, 171 North avenue, Plainfield, N. J. 12 19 tf

FOR SALE—No. 909 West Seventh street; 10 room house; plot 70'x304', garage, 20'x20'; subject to $5,000 first mortgage; direct cash offer invited. A. W. Opp 15 William street, New York. 2 21 7

EMPLOYMENT AGENCIES.

MURRAY'S Employment Registry office, reliable help only; all nationalities, faithful service commands good situations and our fees are very reasonable; courteous treatment to all. 326 West Front street, near Grove; Phone 666 1 26 tf

HANSEN'S Employment Agency, 128 Watchung avenue, corner Second street. Excellent positions furnished to reliable help of all nationalities. Telephone 2559. 2 5 1mo

MRS. KELLER'S Employment Agency, 22 Somerset place; all nationalities; 'Phone 1724. 2 2 tf

AGENTS.

AGENTS WANTED—See dealers and operate a four-day selling plan; no peddling; agents receive 20%, our gross receipts for five days; new necessity. N. H. Shield, Box 189, Richmond, Va.

OVER $200,000 VOLUNTARY CONCESSIONS TO NEW JERSEY POLICYHOLDERS IN 1913

These include dividends paid on old Industrial policies, voluntary increases in benefits on old Industrial policies, granting of paid-up insurance on old Industrial policies and making Industrial Whole Life Policies fully paid up at age 75. All these extra benefits furnish evidence of the liberality of The Prudential in dealing with its policyholders.

Founded by JOHN F. DRYDEN — THE PRUDENTIAL HAS THE STRENGTH OF GIBRALTAR — Pioneer of Industrial Insurance in America

The Prudential

FORREST F. DRYDEN, President.

Greeting Cards.
Place Cards.
Tally Cards.
Party Cards.
Congratulation Cards.
Initial Stationery.
Kewpie Dolls, etc.

Brower's
BOOK STORE
311 PARK AVENUE.
TELEPHONE 1012.

Our 4% Money Saving System

A large number of people have adopted our 4% monthly saving system and are gradually accumulating a competence by this systematic method.

$25.00 deposited monthly for 38 months, plus the 4% interest that we will add, will amount to more than $1,000.

Smaller amounts may be paid in monthly with proportionate results.

Deposits made now will draw interest from March 1st.

Send for our circular giving full details.

SERVICE

THE STATE TRUST COMPANY
At the sign of the clock — Capital $100,000.

THE PLAINFIELD TRUST COMPANY

Resources $5,000,000.00

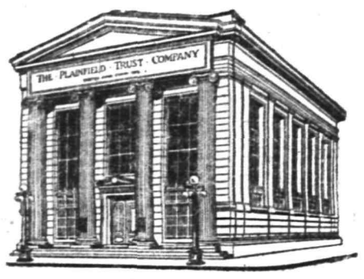

3% Interest paid on checking accounts of $500.00 or more.

3% Interest makes a checking account profitable as well as convenient.

4% Interest On Special Department Accounts.

OUR MID-WINTER FURNITURE SALE

We are selling lots of good Furniture and Bedding at this time, for the trade know us and the character of our goods and appreciate the advantage of a sale like this—and only need to be told about it.

WE DO SELL GOOD FURNITURE AT LESS PRICES THAN ANY OTHER STORE.

Just visit our store, look through carefully, note the splendid savings on our regular goods; many odd pieces at specially low prices.

JUST NOTE THESE EXTRAORDINARY VALUES.

ODD CHIFFONIERS in many styles of oak, mahogany, birdseye maple and Circassian walnut, from ..... $8.98 to $24.00

ODD DRESSERS in many styles of oak, mahogany, birdseye maple and Circassian walnut, from ..... $9.98 to $35.00

SAMPLE BRASS BEDS, finish guaranteed— ... $10.50, $13.50, $16.50, $18.50, $23.50

GOOD QUALITY 9x12 AXMINSTER RUGS, $22.50 & $25.00 values, at $18.98

Be Sure and See Our Window Display—It Means Money Saved.

WE GIVE AND REDEEM SURETY COUPONS.

SHIRLEY & JOHNSTON

BABCOCK BUILDING PLAINFIELD, N. J.

AMUSEMENTS. AMUSEMENTS.

Here Are the Very Latest and Best in Film Plays

"THE PALE OF PREJUDICE"
A Lubin Production With All Your Favorites

"A ROBUST ROMEO"
Another of Those Keystone Laugh-a-Second Comedies

"AN EVIL OF THE SLUMS,,
Edwin August in This Tragedy of Gang Life

"MUTUAL WEEKLY"
All the World in Motion Before You

"MIKE AND JAKE IN THE ARMY"
First of a Comic Series That You'll Like

"FROU-FROU"
Last Chances To See This Great Four Reel Feature

ALL AT

Proctor's Today

COMING MONDAY

The Most Talked About Feature of the Day

Mr. and Mrs. Vernon Castle

Society's Leading Dancers in
Their Own Artistic Interpretations of
"THE HESITATION WALTZ" "THE BRAZILIAN MAXIXE"
"THE ARGENTINE TANGO" "THE CASTLE WALK"
"THE TROT," "THE ONE STEP" AND OTHERS
IN MOTION PICTURES.
SIX OTHER BIG FEATURES
AND EXCELLENT ORCHESTRAL ACCOMPANIMENT.

10c Orchestra AFTERNOON Balcony 5c — Box Seats—Afternoons, 15c.
15c Orchestra EVENINGS Balcony 10c — Box Seats—Evenings, 25c.

AMUSEMENTS. AMUSEMENTS.

PLAINFIELD THEATRE

Washington's Birthday

MATINEE and NIGHT **Feb. 23d**

Return Engagement of the Greatest Dramatic Sensation the World Has Ever Known.

Selwyn & Co. Presents

Within the Law

By BAYARD VEILLER.

WITH THE INIMITABLE FAVORITE
CATHERINE TOWER

As Played for 600 Nights in New York, 300 Nights in London, 250 Nights in Sidney.

PRICES—Matinee—25c, to $1.00.
Evening—25c to $1.50.
SEATS NOW SELLING.

Saturday, Feb. 28

MATINEE AND NIGHT

May Robson

IN THE NEW James Forbes Comedy

"THE CLEVER WOMAN"

THE FUNNIEST PLAY OF THE SEASON.

PRICES—Matinee—25c to $1.00.
Evening—25c to $1.50.

Seats now selling.

LOST

Millions of dollars each year by Fire, Wind-storms and accidents.

FOUND

Relief and protection in the policies issued by

J. C. POPE & COMPANY

First National Bank Building, Plainfield, N. J.
Insurance and Real Estate.

TO YOUR BEST ADVANTAGE

We are pleased to know that so many young men and women appreciate the importance of saving their money and have started accounts with us.

You will also find it to your best advantage to open an account now with us.

4 PER CENT. INTEREST PAID.

PLAINFIELD SAVINGS BANK

THE ONLY SAVINGS BANK IN PLAINFIELD.
ORGANIZED 1868.

OFFICERS.

WM. F. ARNOLD ..... President
A. C. STEBBINS ..... Vice President
JAMES C. POPE ..... Secretary and Treasurer
H. A. POPE ..... Assistant Secretary and Treasurer
H. B. MacDONALD ..... Second Assistant Secretary and Treasurer

---

J. HIMMELFARB
Ladies' Tailor, Dressmaker and Furrier.
NOS. 309-311 NEW ST., BETWEEN 3RD AND 4TH STS., TEL. 903-W.

Particular pains exercised in the making of a garment, the fitting of the same and attending properly to the little details that mean so much in the finished garment—thus satisfactions follows.

Expert workmanship and Perfect Fit Guaranteed.

I will appreciate a call and will be pleased to show styles and samples of work. Prices reasonable.

VAIL

JEWELER and OPTICIAN.
236 Park Avenue
OPPOSITE NORTH AVENUE.

TRUSSES

NEW FITTING ROOM
Elastic Hosiery, Supporters, Braces
KNEE CAPS, ANKLETS, Etc.

William M. Walsh
North and Watchung Avenues.
Plainfield N. J. 'Phone 1964
OPP. DEPOT.

HORSES CLIPPED

By Charles C. Brower,
PLAINFIELD CAB CO.,
30-134 E. Second St. 'Phone 10
11 6 6mos

HODGE'S PHARMACY

Y. M. C. A. BUILDING.
BELLE MEAD SWEETS.
Telephone 62.

Dr. Robert W. Rogers
OSTEOPATH
720 Watchung Ave. Tel. 1936-W.
Office hours: 8 to 9 a. m., 7 to 8 p. m.

RITZ Inc.
BABCOCK BUILDING
CANDIES, ICE CREAM
DAINTY LUNCH

YOUR DULL HEADACHES

Probably come from overstrained eye-sight. Nine-tenths of the headaches are the direct result of eye trouble. Bring those troubles to us and let us prescribe for you.

All work guaranteed.

STILES & CO

Philadelphia Eye Specialists
AT 107 EAST FRONT ST.
EVERY THURSDAY.
Free Consultation.
Hours 10 to 4:30.

AMUSEMENTS.

Lyric Theatre
202 WEST FRONT STREET.
Daylight Motion Pictures.
Changed Every Day.
Admission. Mat., 5c; Evening, 10c.
11 1 tf w-th-f-s

A. H. ENANDER
Sanitary Plumbing, Gas Fitting.
Steam and Hot Water Heating.
Contractor for Sewer Connections
125 WATCHUNG AVE.

WE WILL CONTINUE OUR

STEP-LIVELY SHOE SALE

Next Week, Winding It Up
SATURDAY, FEBRUARY THE 28th.

Annihilating prices will make them do the double quick; don't miss the opportunity of a lifetime for wonderful savings!

Store closes tonight at eleven o'clock and remains closed until Tuesday morning.

Van Arsdale's 127 E. Front St.

First Presbyterian Church

CHARLES E. HERRING—Pastor.

Morning—"God is Right."
Night—"True and False Patriotism."

TRY A PRESS WANT AD.

ADVERTISE all your Wants, To Let, For Sale, Boards, Personals, etc., in The DAILY PRESS. **1c A WORD**

CLASSIFIED ADVERTISEMENTS WILL BE FOUND HEREAFTER ON THE PAGE BEFORE THE LAST.

PLAINFIELD DAILY PRESS

THE WEATHER.
Fair, continued cold tonight and Wednesday; light northerly winds.
Max., 35; Min., 3.

Established May 10, 1887. TWELVE PAGES. PLAINFIELD, NEW JERSEY, TUESDAY, FEBRUARY 24, 1914. TWELVE PAGES. Two Cents a Copy, $5 a Year.

LENTEN SEASON BEGINS TOMORROW

Ash Wednesday to Be Marked by Services in Episcopal and Catholic Churches.

COURSE OF LECTURES

Prominent Clergymen to Be Heard in Local Edifices During Next Forty Days—Complete Programs Announced.

The Lenten season begins tomorrow, Ash Wednesday, when special services will be held in the local Episcopal and Catholic churches, according to the prescribed rule of these churches. During Lent other churches will observe to a more or less degree this season, which is usually marked by a cessation from all worldly pleasures, and the absence of social functions. Perhaps, one of the most notable events to be held here during Lent will be the series of nine lectures to be given at Grace church by prominent clergymen, which have been announced from time to time. These begin on Monday, March 2, continuing the following two days.

Rev. Dr. Hughwell E. W. Fosbroke, of Cambridge, will give the first three lectures on "The Literature of the Bible," to be followed by Rev. Dr. George Hodges, of Cambridge, with three lectures on "The Wisdom of Books," March 16, 17 and 18, and three lectures by Rev. Dr. H. P. Nichols, of New York, on "The Story of Progress in the New Testament," March 23, 24 and 25.

There will be special services at Grace church tomorrow morning at 10 o'clock, when there will be morning prayer and holy communion. There will be evensong and sermon at 8 o'clock, the special preacher being Rt. Rev. Ethelbert Talbot, D. D., Bishop of Bethlehem. During the weeks of Lent there will be evensong and addresses at 5 o'clock Mondays, Tuesdays, Wednesdays, Fridays and Saturdays. On Thursday evening at 8 o'clock there will be evensong and address, and there will be services on Wednesday, Thursday and Friday mornings at 10 o'clock, there being litany on Wednesday and Friday and holy communion on Thursdays. Rev. Herbert Shipman, of New York, will preach Sunday afternoon at 4:30 o'clock.

The services at Holy Cross church tomorrow morning will be morning prayer, litany, sermon and holy communion at 11 o'clock in the morning, and evening prayer and sermon at 7:45 o'clock in the evening. During the remaining weeks, except Holy Week, there will be a lecture on the "Prayer Book" on Wednesday evenings at 7:45 o'clock; holy communion on Thursday mornings at 9:30 o'clock and litany on Fridays at the same hour. The lectures on the "Prayer Book" will consist of an explanation of the different offices and will undoubtedly be interesting and instructive not only to the members of the parish, but also to those who are unfamiliar with the Episcopal service.

In addition to the services mentioned above there will be a service each Thursday evening at 7:45 o'clock. Rev. Charles H. Kues, the rector, has secured as the special preachers at these services clergymen prominent in the church in New York city. The special preacher for Thursday evening will be Rev. Herbert Shipman, of the Church of the Heavenly Rest, who is widely known to the people of Plainfield.

The services tomorrow at the Church of the Heavenly Rest, of which C. H. Mallery is the rector, will include the Penetential Office and Holy Eucharist at 10 o'clock, and evensong and address at 7:30 o'clock in the evening. There will be a children's service on Fridays at 4 o'clock and services and reading at 4 o'clock Thursday afternoons. The last entertainment in the parish before Lent will be the social to be held this evening at 8 o'clock. There will be speeches, music and refreshments.

Rev. Warner E. L. Ward, rector of St. Stephen's church, has announced the services to be held at his church during the Lenten season. Tomorrow morning at 9 o'clock there will be holy communion at 9 o'clock and at 10:30 o'clock there will be matins, litany and Penetential Office, with evensong and address at 8 o'clock in the evening. On Tuesdays and Thursdays at 5 o'clock in the afternoon there will be evening prayer and on Wednesday evenings at 8 o'clock there wil be a lecture on the "Prayer Book," while on Friday evenings at 8 o'clock there will be evening prayer.

Lenten masses will be said tomorrow morning at St. Mary's church at 6:30, at 7:00 and at 8:00 o'clock. The ashes will be blessed at the 8:00 o'clock mass and following the celebration of this mass there will be a distribution of the ashes to the parishioners. Ashes will also be distributed to members of the congregation at the service to be held at 8:00 o'clock in the evening, when a sermon will also be preached by Rev

(Continued on page 2.)

GIVE WASHINGTON'S BIRTHDAY SUPPER

Under Auspices of Men's Club of Seventh-Day Baptist Church.

Under the auspices of the Men's Club of the Seventh-Day Baptist church, a Washington's Birthday supper was given in the parlors of the church, Sunday evening. The affair proved to be a great success, about 175 people being served at the supper. There were appropriate favors, including cherry trees, cherries, red, white and blue candies.

One of the features of the evening was the motion pictures exhibited by George L. Babcock, in which he used his own machine. The films were of a popular sort and pleased both young and old.

The menu for the supper was unique, there being chicken patties, colonial style, cream Cornwallis soup, Yorktown hashed potatoes, cranberry sauce from Brandywine, biscuit a la Martha cherry pie from the original tree, cheese from the Mt. Vernon dairy, parched corn coffee, Valley Forge service and choice of molasses or sugar sweetening. A charge of 22 cents was made for the supper, it being announced there would be "no taxation without representation."

Frank J. Hubbard was chairman of the general committee, and was assisted by John B. Cottrell, Albert Whitford, Dr. O. B. Whitford, C. W. Spicer, Dr. Marcus L. Clawson, Asa F. Randolph, George Clarke, Nathan E. Lewis, Roland Davis.

HOPEFUL OUTLOOK AT SAURER PLANT

Concern May Combine Manufacture of Printing Presses With Auto Trucks.

The receipt of orders for about sixty new auto trucks has brought a more hopeful business outlook at the Saurer plant of the International Motor Company, of this city. Within the past week or so the concern has put on about forty men, and it is said that the present work on hand will keep the plant busy for the next six months, while in the meantime it is expected that additional orders may be received. The turn in trade for the better was noticed about a month ago when an order for about twenty-five trucks was received, and now it is thought that it will not be long before the regular force will be employed.

This belief is strengthened by the report that in addition to making auto trucks provisions are to be made soon for the manufacture of printing presses. It is said that arrangements are now being perfected whereby several presses are to be made as an experiment for the R. H. Hoe Company, of New York. This fact it is thought may be responsible for the rumor that the Hoe company intended removing to this city, it being understood that the Manganese Steel Safe Works and many acres of land adjoining had been secured by the New York concern.

If the manufacture of printing presses should be combined with that of making auto trucks it is likely that a large force of men would be necessary and once more there would be a boom in industrial conditions here.

While most of the shops here are working full time they are employing a reduced force in some departments, but the heads of the concerns take a hopeful view of the situation and believe that it will not be long before a normal condition of trade will be restored to this city. That the local merchants have felt the slight depression in the shops is a well-known fact and anything that would serve to stimulate trade would be welcome to the trades-people.

MONTHLY MUSICAL SERVICE.

The quartet choir of the Crescent Avenue Presbyterian church gave its monthly musical service, Sunday afternoon, under the direction of Dr. E. Mettler Davis, organist and choirmaster. The program included "O Come Let Us Worship" (95th Psalm), and "Hear My Prayer," Mendelssohn. The service was largely attended and enjoyed. The quartet is composed of Miss Lillian Vernon Watt, soprano; Miss Grace J. Carroll, contralto; Paul J. Haskell, tenor, and Graham Reed, bass.

—Auction sale of boots, shoes and rubbers on Thursday, February 26, from 2 to 7 p. m., at 110 West Front street, William A. Schorb, auctioneer. See adv. last page.—Adv. 2 24 2 ***

—Neuman Brothers are offering especial attractions in jams and preserves, including the famous Premier pure fruit, Curtis Brothers' assorted jams and preserves and Keeler's and Hartley's Scotch marmalade.—Adv. ***

HONOR LINCOLN AND WASHINGTON

Knights of Columbus of Plainfield, Westfield and Somerville Celebrate.

PATRIOTIC ADDRESSES

Judge Mark A. Sullivan, Father J. A. Mulry, Father B. M. Bogan and Others Speak at Banquet Which is Followed by a Dance.

Six hundred men and women were present last night, at the patriotic celebration held by the Knights of Columbus at the Columbus Auditorium, in honor of Washington and Lincoln. It was a representative gathering of Catholics of this city and elsewhere. The celebration, which included a dinner, was arranged by Watchung Council, No. 552; Somerville Council, No. 1,432, and Westfield Council, No. 1,711. It was one of the most successful events of the kind ever given by the Knights of Columbus, in the opinion of many of those who were in attendance at the festivities.

Eminent Cathoics addressed the assemblage. The principal speakers were Judge Mark A. Sullivan, of the Hudson County Court, of Jersey City and Rev. Father J. A. Mulry, S. J. president of St. Peter's College, in Jersey City. Mayor H. W. Evans, of Westfield, also spoke, as did Father B. M. Bogan, of St. Mary's church, of this city.

Among the distinguished guests were Judge Mark A. Sullivan, Rev J. A. Mulry, Rev. B. M. Bogan, Rev. H. J. Watterson, of Westfield; Mayor H. W. Evans, of Westfield; Father D F. Hogan, Father Vincent Scioilo and Father E. A. Rigney.

Patriotic songs were sung during the dinner and the Stars and Stripes predominated in the decorations of the large banquet hall. The dinner

(Continued on page 6.)

CELEBRATE WASHINGTON'S BIRTHDAY WITH A PARTY

Mr. and Mrs. A. M. Morrell, of Madison avenue, gave a Washington's Birthday party at their home, Saturday evening, for their son, William Morrell, the young man entertaining about twenty-five of his intimate friends and acquaintances. The home was appropriately decorated with flags and pictures of Washington, and the decorative scheme was carried out in the refreshments and arrangement of the table in the dining-room.

During the evening there were several guessing games, after which dancing was enjoyed. Those who won the honors in the guessing games were the Misses Elizabeth Moyer, Margaret Condict, Mary Simmons, Elizabeth Chickering and Harol Condict, Robert Moyer, J. B. Cottrell, Jr., and Monroe O'Donnell.

GESANG AND TURN VEREIN ENJOY A FROLIC

Members of the Plainfield Gesang and Turn Verein held their annual frolic at Saengerbund Hall, in the borough, Sunday evening, February 22. The event, which is termed by the German members of the organization, "Narren Zitzung," consisted as is usual in all such affairs with good natured jests and raillery at the expense of fellow members of the society, some of the repartee being particularly appropriate, showing as it did the particular foibles of some of the members.

Following the merrymaking of this sort the guests enjoyed themselves at a masquerade ball which continued up to an early hour Monday morning.

LOSES CHERISHED FOB.

Dr. W. H. Anthony, of Park avenue, is mourning the loss of a combination watch fob and composed of a gold mounted elk's tooth and a Sigma Xi fraternity key, bearing the owner's name. The fob dropped from its fastening somewhere in the street a few days ago and if found by anyone, a reward will be paid for its return. The articles are specially prized by Dr. Anthony because of its associations.

MRS. M. B. LONG SERIOUSLY ILL.

Mrs. Clara G. Long, of Park avenue, widow of Dr. Monroe B. Long, who has been ill for some time, underwent an operation at Muhlenberg Hospital Saturday afternoon. She rallied after the ordeal, but her condition since has been very serious and her recovery is doubtful.

DR. HERRING'S LECTURE.

Rev. Dr. C. E. Herring's lecture on "The Paradiso," which was postponed from last week, will be given tomorrow afternoon in Vincent chapel at 3 o'clock, under the auspices of the Ladies' Aid Society of the First M. E. church.

BROADWAY DOLLS ARE EXPENSIVE

Declares Chester Chamberlain Who is Arrested on Charge of Theft.

Charged with rifling the pockets of members of the West Fifty-seventh Street Y. M. C. A., in New York city, Chester L. Chamberlain, of this city, is being held under $1,200 bail in the West Side police court. The seventeen-year-old youth is accused of having taken $250 in money and jewels from the lockers of members and was caught while in the act of taking $14 and a stick-pin from the pockets of a coat belonging to Paul F. Altchul who had his arrested.

Young Chamberlain joined the Metropolitan association last September, and since that time there have been numerous petty thefts reported by the members. Detectives have been working on the case for several months. When searched at police headquarters pawn tickets aggregating a sum of $400 were found on his person bearing the name of Blake.

The boy was believed to have been attending the Mount Hammond School for Boys in Mount Hammond, Mass., and he managed to get away under various pretexts and went frequently to New York. He made a full confession and added:

"Broadway dolls are expensive, I liked one of them and, of course, had to have the money."

The young man has been under suspicion here for several years past and has been accused of many petty robberies in this city. He has gained popularity as a soloist in church choirs in this city and was well known.

COMPANY K FAIR IS NOW IN FULL SWING

Many Attractions Are Offered at Annual Event of Local Militiamen.

The tenth annual fair of Company K opened Saturday night with a record-breaking crowd of fully two hundred couples who enjoyed the evening's dancing to the utmost. Those that assembled in the armory on West Front street, last night, in spite of the inclement weather, more than equalled the number in attendance of the opening night.

Tonight the fair will be in charge of the members of the company who will try to break the record mark which has been set by the returns of the first two nights. The various committee chairman show that each of their departments have increased in value considerably since the last fair held.

Those that are in charge of the various committees with their assistants are: General fair chairman, Captain Charles A. Peterson; fair treasurer, Second Lieutenant James B. Conkling; floor committee, First Sergeant George L. Apgar, chairman, assisted by Artificer Gunnar W. Hansen, Corporal Harvey Houston, and Privates Frank Osmun, Albert Trotter, Charles S. Wilson and John John Dress; refreshment committee, Sergeant LeRoy DeCamp, chairman, assisted by Corporal Glover; decoration committee, Sergeant George B. Howell; printing, advertising and door committee, Corporal Alfred A. Tranchand, chairman, assisted by Sergeant A. H. anArsdale, Corporal Hullett S. Perrine, and Privates Elmer Archbold, Oscar Anderson, Robert Dentz, Frederich H. Bowe, Jr., Robert Laing, Samuel Millwater, Stephen Millwater, Philip Millwater and Harry Vogel; donation committee, Q. M. Sergeant James A. Thompson, chairman, assisted by Sergeant Geo. B. Howell and Privates Ernest Neal, Irving Wahl, F. Bedell Wills, Rudolph Heinold and Adam A. Miller; check room, Sergeant O. R. Peterson, chairman, assisted by Corporal August Kmosko, and Privates Edson E. Cardner and Robert McGoldrick.

HELD FAMILY REUNION.

Recorder and Mrs. David S. Campbell, of Dunellen, held a family reunion at their home yesterday. The feature of the reunion was the dinner which was served at noon. Those that attended were: Mr. and Mrs. J. Newton Apgar, Mr. and Mrs. Walter Clarkson, Mr. and Mrs. Oscar Runyon and John Campbell, of Dunellen, and Miss May Pruden, of Plainfield. The afternoon was enjoyed in a social way.

LEWIS BARBIER.

Lewis Barbier, 50 years old, a resident of Watchung, and a landscape gardener by occupation, died last night. He leaves no family. Word is awaited from a brother and a sister who live in Woodhaven, Long Island, before arrangements are made for the funeral. Death is said to have been due to a complication of diseases.

—Advertise in the Daily Press.

AWAIT FIRST DAY'S REPORT

Y. W. C. A. Workers Will Meet to Learn Achievements of Solicitors.

CAMPAIGN UNDERWAY

Ten Teams Are Now Enthusiastically Engaged in Plan to Raise $10,000 for Budget and to Cancel Indebtedness.

Members of the Young Women's Christian Association are anxiously awaiting news as to the results achieved by the solicitors on this, the first day of the campaign which is being waged in Plainfield to raise $10,000 for the uses of the organization. Reports of the several teams are to be made this afternoon at 4:30 o'clock at which time all of the subscription candidates are to meet at the Y. W. C. A. building. Tea will be served and an enthusiastic gathering of members will listen to the reports of progress that the women who are conducting the campaign are expected to make.

Each solicitor for the fund carries an identification card and is well provided with literature, setting forth the aims and monetary needs of the organization. Y. W. C. A. members generally here are sanguine of the success of the present crusade for needed funds. No person in Plainfield will be asked twice for a subscription. The canvass is being conducted along systematic and wholly modern lines. It is expected that many voluntary subscriptions will be sent the Y. W. C. A. by men and women of this city who are interested in the work that is being carried on.

While the building of the association is free of incumbrance there is a mortgage of $5,250 on the property at 218 East Front street, and the City National Bank holds a note for

(Continued on page 6.)

DANCING CLASS GIVES A COTILLION

The Saturday afternoon dancing class held its cotillion at the parish house of the Church of the Heavenly Rest, Saturday afternoon. The leaders of the grand march were Miss Clare Mallery and Master Gilbert Fletcher. Mrs. Juan A. Babcock, Mrs. Arthur Dundon, Mrs. Archibald Peacock, Mrs. L. L. Greenleaf, Mrs. J. S. Higham were the patronesses.

Favors used with several of the dances added to the novelty of the occasion. The closing feature was an Indian dance in costume. Refreshments were served during the intermission. The following took part in the dances:

Miss Beatrice Attlee, Miss Helen Babcock, Miss Dorothy Deacon, Miss Estelle Burke, Miss Corinne Hellstrom, Miss Clare Mallery, Miss Phyllis Hight, Miss Ethel Higham, Miss Helen Rice, Miss Lillian Rice, Miss Ruth Tepper and Masters Gilbert Fletcher, Gerald Hight, Henry Zweifel, George Stevens, Francis Tilley and Kenneth VanCleef.

WILLIAM S. ENGLAND MAKES DARING RESCUE

William S. England, of Westervelt avenue, a member of the uniformed rank, Somerset Council, No. 104, Junior O. U. A. M., while waiting for the signal to march in the Washington's Birthday parade in Newark yesterday gave an exhibition of pluck and daring in stopping a runaway horse. Frightened by the blare of trumpets a horse attached to a Newark delivery wagon became unmanageable and dashed at breakneck speed down Broad street.

England, who is a former soldier, having served in the field artillery, made a lunge at the passing wagon and swung himself aboard. Crawling on hands and knees he made his way to the seat, then over the dashboard and climed for the horse's back. There he took a short hold on the reins near the bridle and brought the horse to a sudden stop. He jumped to the gronud, brushed the snow from his uniform and walked away apparently unconcerned over the feat of daring. Thousands of persons who had gathered to witness the start of the parade at Broad and Market streets checred England for his bravery and the parade was held up for some time by the demonstration which followed.

ENTERTAINED G. A. R.

The members of the Continental Chapter, D. A. R., were entertained at the February meeting by Mrs. Charles R. Banks, of Watchung avenue. Mrs. C. W. McCutchen read a paper on "The Humorous Side of Washington," and Mrs. Henry M. Maxson spoke of "The Secret of Washington's Power."

NAMING OF CAPTAIN CAUSES RIVALRY

E. E. Vail, Wesley Dunn and James Fitzpatrick Seek Appointment.

The rivalry existing among those who seek the appointment of captaincy in the local fire department to succeed the late James Daly, has aroused unusual interest. So far as known there are three avowed candidates, Edward E. Vail, who has been a member of the department for twenty-two years, seven as a volunteer and callman and fifteen as a full paid man; Wesley Dunn and James Fitzpatrick, both of whom have been regular paid men a much shorter time.

The friends of Mr. Vail say that considering long years of service and efficiency he is entitled to the appointment. They refer to his record which they say is one of the best to be found in the department, and add that should long service fail in recognition now there would be little incentive for a person to enter this department or for those now in it to remain with the hope of promotion in years to come should there be an opportunity.

All three candidates have petitions in circulation and each one bears a long list of names. The councilmanic fire committee has been beseiged day and night by friends of the candidates, who are working in their interest, but thus far neither the chairman, A. D. Edgar, nor any of his associates have intimated who will be recommended for appointment.

WILLIAM SCHWARE HELD UP AND ROBBED

Highwayman Relieves Him of $20 While on His Way to New Market.

While traveling along a lonely road in New Market late Saturday night, William Schware, of Dunellen, was held up and robbed of $20 in bills which he had in a coat pocket. A masked individual stepped from behind a tree on the upper end of Prospect avenue as Schware passed by and, ordering the pedestrian to throw up his hands, relieved him of the money.

No attempt was made by the footpad to injure his victim and after taking the money he vanished as he had come, unheralded. Schware ran to the hotel of Rudolph Kampf in New Market and the police of this city were notified. According to the victim's description the highwayman was apparently about thirty-five years of age and wore a black coat and black slouch hat.

FRANK STANZENBERGER IS GIVEN SIXTY DAYS

Frank Stanzenberger, of nowhere in particular, was sentenced to serve a sentence of sixty days in the county jail by City Judge W. G. DeMeza in the city court yesterday, when he was arraigned on a charge of disorderly conduct.

The accused came to the local police headquarters Saturday night in an intoxicated condition and threatened to "clean up" the entire force. When searched a revolver was found on his person. A short time ago the defendant was told to quit the town when arraigned before Judge DeMeza, and his return to forbidden territory Saturday night, was taken into consideration by the court in passing sentence.

PASSES EXAMINATIONS.

Alfred Manley, son of Mr. and Mrs. John Manley, of East Ninth street, a member of the junior class in Penn State College, successfully passed all of his semi-final examinations. Manley recently gave a forty-five minute address to the class in the college, taking for his subject "St. John, the Divine."

DAY OF PRAYER.

Under the auspices of the Federation of Women's Missionary Societies a day of prayer for home missions will be observed at Grace M. E. church, the borough, Thursday afternoon at 3 o'clock. The women of all churches in the city and borough are invited.

ANNOUNCE ENGAGEMENT.

Announcement is made of the engagement of Miss Leora Henry, of Liberty street, and Lewis Matlack, son of Mr. and Mrs. Lewis H. Matlack, also of this city. No date has been set for the wedding.

MAY ROBSON TO APPEAR.

May Robson wil appear at the Plainfield Theatre, Saturday afternoon and evening in James Forbes' new comedy, "A Clever Woman."

COSTLY JEWELS ARE RECOVERED

Through Finger Prints Gang Which Operated Here is Located.

ARE NOTORIOUS CROOKS

Upon Promise of Kind Treatment They Offer Valuable Information—Local Police May Figure in Division of $5,000 Reward.

By means of certain clues, the origin of which can be traced back to activity on the part of members of the local police force who worked on the case, it was reported today that $12,000 out of the $15,000 worth of jewelry stolen from the home of former State Senator Ernest R. Ackerman, of West Eighth street, January 3, had been recovered by the General Accident Insurance Company, of New York city.

Soon after the jewel robbery Detective-Sergeant John J. Flynn, of the local department, discovered finger prints on the window-sill of the room in which the gems were kept and Police Chief Kiely secured photographs of the imprints in an effort to locate the thief. Chief Kiely forwarded negatives of the finger prints to leading police bureaus of the country and it was found, upon minute examination, that the imprints tallied exactly with those of one Charles Connors, a notorious "supper thief" and porch climber. Chief Kiely has been the possessor of information regarding the identity of the thief since January 28 and the publication of the story of the discovery in Metropolitan newspapers this morning, came as no great surprise to him, it is said.

Efforts have been made to keep the identity of the characters under suspicion out of the public eye until after matters had been cleared up by the insurance company but the story leaked out last night, and although meagre details are forthcoming from those concerned it is said that a majority of the jewels have been recovered.

When sought by a Daily Press reporter at his home, last night, Mr. Ackerman said that he had no knowledge of the recovery of his gems and he had not been consulted in the matter by the New York authorities. As late as noon today, Mr. Ackerman said he had not received any information from the insurance company or police.

Chief Kiely and his men have been given the credit for the discovery of the jewels because of finger print photograps which they supplied, and it is believed will figure in the division of the $5,000 reward which has been offered for the return of the jewels taken from the Ackerman home.

Connors is a member of a notorious gang of thieves that are said to have operated a great deal in the East in robberies similar to this one and to also have had international reputation among crooks for "pulling on big deals."

The case went to O'Farrell around January 12. The finger prints secured by Expert Schwartz, of the Newark police department, were the clue and O'Farrell scattered them broadcast. One set went to Chicago. Back came the word: "Those prints belong to Captain Brown, Frankie Brown, Three Fingered Jack, wanted all over the United States, wanted in Cincinnati for murder and burglary, wanted in Brooklyn because he walked out of the Raymond street jail, clever porch climber and supper man. Works with Ice Wagon Connors, Butch Smith and Little Johnny."

Captain Brown, or Frankie Brown or Man on the Job, burglar and porch climber, who walked out of Raymond street jail, is wanted for killing a policeman in Cincinnati, where he jumped a $25,000 bail bond. Usually he is the outside man in a gang because of his readiness to use a revolver. Three fingers are missing from his left hand.

Butch Smith, pal of Connors, is a Chicago thief who served a short time in Joliet. Little Johnny is not so well known, but is a worthy member of the band.

While O'Farrell was wondering where to look the clue came. Westchester county was swept by supper thieves this fall and winter. There was a big robbery at Irvington, November 1, and a week later there nearly was another at the residence of Joseph Clendenning at Ardsley-on-Hudson.

Inspector Faurot, of New York, got the finger prints of a gang of four men the next day and found that all were aristocratic thieves, Wilson being Connors and Bell being William Edgar, with a long string of aliases, wanted for walking out of the West Side court while under a charge of burglary in 1907. The other two men had records.

Connors did not stay long in jail. He began to hint that if he were treated kindly the jewels taken from Irvington as well as some others might be restored. Finally he was

(Continued on page 2.)

Authentic Fashions for Early Spring

In all the Departments devoted to Women's Misses' and Children's Wear

WOMEN'S SUITS.

Smart new models, made of crepe poplin, crepe cloth, gabardines, serges, etc. Coats 24 to 27 inches long, skirts in various models; prices .....$10.00 to $21.50

MILLINERY—CHARMING NEW STYLES.

Original and Exclusive Effects at moderate prices.
(Millinery Salon, second floor)

Attractive Assortments of Women's smart Skirts, newest models; new materials, plain and fancy colorings.

Force's Shoe Dept.

SALE OF RUBBER BOOTS AT REDUCED PRICES.

MEN'S $4.50 BOOTS $4.00.

Heavy dull finish, short rubber boots; Goodyear first quality, now $4.00

STORM KING BOOTS FOR THE WHOLE FAMILY

Goodyear make, first quality.

Men's $5.50 Boots....$4.50

Boys' $4.00 Boots $3.60
Sizes 2½ to 6.

Youths' $3.00 Boots..$2.60
Sizes 11½ to 2.

Misses' $2.50 Boots..$2.30
Sizes 11 to 2.

Children's $2 Boots..$1.65

$1 Day Next Saturday, Feb. 28 $1 Day

THE NEW CORSET MODELS.

Required by present fashions are now shown in our big Corset Section—styles for every figure.

The correct selection of a corset is the most vital feature of every woman's wardrobe. Select your corset store as wisely as your corset. Let our expert corsetiere fit you. The service is yours—satisfaction guaranteed.

HOUSE DRESSES 85c.

Would be a good $1.25 value; made of best ginghams, three-quarter length sleeve, etc.; at only, each 85c

WOMEN'S WAISTS 89c.

Values up to $2.00; tailored and fancy waists; your choice, only .....89c each

WOMEN'S AND MISSES' COATS $5.00.

Former prices $10 to $15—all this season's styles; fine materials and workmanship; a good investment at only .....$5.00 each

WOMEN'S PAJAMAS 69c.
Were $1.25 and $1.50.

For a quick clean up these good flannelette Pajamas in various colors and all sizes go at only, each 69c

WOMEN'S SKIRTS $1.98.

Were made to sell at $3.50; made of wool serge, new spring model; navy blue color only; a great value at only...$1.98 each

ALL THIS WEEK—LADIES' HOME JOURNAL PATTERN WEEK—GET A FREE PATTERN

Red Letter Day Wednesday, February 25.
10 STAMPS FREE.
Premium Parlor Third Floor

A. E. FORCE & CO.

"The White Store"

We Give the Famous S.H.&C. Green Trading Stamps
Store Opens at 8:30; Closes Saturdays at 10 p. m. Others days at 5:30.

Sale of Granite Ware continued all this week; ONE-THIRD LESS than regular prices.

Dunellen & Vicinity

R. P. Kampf, formerly of Plainfield, but now proprietor of the Hotel Nelson, has arranged for a grand opening of the hostelry on Friday night. Invitations have been extended to Mr. Kampf's friends in this vicinity and a pleasant surprise is promised by the proprietor. Since Mr. Kampf took possession of the hotel extensive improvements have been made whereby the traveling public can be accommodated with every comfort.

Dewitt Giles, of New Market road, is detained at his home by a severe attack of pneumonia.

Mrs. George Martin, of Columbia street, who was removed to the Muhlenberg hospital last week suffering from a severe malady, is reported as having undergone an operation of the most delicate nature and is now resting very comfortable.

In both the Presbyterian and Methodist churches, Sunday night, the pastors preached sermons that were appropriate to the observance of the day. The sermons in both churches dwelt particularly with the boyhood life of Washington and of the many obstacles that he encountered and overcame.

Borough Engineer Lewis T. Churchill, of Dunellen avenue, is detained at his home by a severe attack of typhoid fever.

Charles Tinsman, of Dunellen avenue, spent yesterday with friends in Newark and Jersey City.

Miss Bella Schneiper, of Dunellen avenue, spent yesterday with out-of-town friends.

Word has been received from Mrs. Louise Trust and daughter, Miss Louise Trust, of Mountainview terrace, who left recently for Florida, that they have settled at Rock Ledge, Fla., and will remain there for the balance of the winter.

All the stores in town closed yesterday morning at 10 o'clock, in observance of Washington's Birthday.

Several members of William G. Holton Council, Jr. O. U. A. M., as well as some members of Sunset lodge of New Market, joined with the uniform rank of the Plainfield councils and participated in the parade held in Newark yesterday.

STYLISH RELIABLE

MEN of experience know that Suits and Overcoats vary in character the same as humans do.

SOME Suits and Overcoats look well on the counters, but a little wear and they lose their shape and become shoddy.

OTHERS keep their shape and smart appearance and give 100 per cent. efficient service.

THE second kind is the ONLY kind that you can buy at Rothberg's new Clothes Shop.

Suits & O'coats $10 to $30

ROTHBERG'S
Stein-Bloch Smart Clothes
"Most Things Men Wear."
214 W. FRONT ST.
Right Next to Proctor's

Bound Brook.

Daniel N. Whitlock, of Trenton, was a week-end visitor with his parents, Mr. and Mrs. Daniel Whitlock, of Beechwood Heights.

The Ladies' Aid Society of the Methodist church will meet at the home of Mrs. Peter Johnson, at Beechwood Heights, tomorrow afternoon at 2:30 o'clock.

Alfred Young, of New York city, was a visitor with Mr. and Mrs. E. L. Voorhees at Beechwood Heights, over Washington's Birthday.

Mr. and Mrs. David T. Mason, of Missoula, Montana, started on their homeward journey last week, after spending some time at the home of Postmaster and Mrs. William B. R. Mason. Mr. Mason holds the position of assistant district forester in District No. 1, and came here to deliver a course of lectures at the Yale Forest School in New Haven, Conn.

Francis H. Bent, Jr., of the New Jersey Military Academy, of Freehold, is spending a few days with his parents, Mr. and Mrs. F. H. Bent.

The regular meeting of Bound Brook Council, No. 1339, Royal Arcanum, will be held in Hamilton Hall at 8 o'clock this evening.

Mr. and Mrs. B. A. Copeland and son Roger, of Roselle Park, have been visiting with relatives at Beechwood Heights.

Mrs. C. E. Sherin and daughter, Miss Eloise, of "The Hedges," South Bound Brook, have gone to Bermuda.

The first meeting of the woman's class on the subject of "China," will be held in the parish hall tomorrow afternoon at 3:15 o'clock.

Councilman Canode has gone on a business trip to Kendilville, Ind., and Cleveland, O.

Winthrop Phelps, of Princeton University, is spending a few days with his parents, Rev. and Mrs. Arthur S. Phelps.

German Valley. and Chester

Miss Leona E. Hart and Miss Lena S. Down, of Montville, were week-end guests of the latter's parents, Mr. and Mrs. Archibald P. Down, of German Valley.

The Junior Christian Endeavor Society of the German Valley Presbyterian church will give an entertainment Friday night in Kice's Hall, that village, under the leadership of Mrs. Julius Prochman.

Many of the roads in Washington township are still impassable.

Miss Elizabeth E. Pfalzer, of Newark, is visiting Miss H. Erna Redman, of Chester.

Miss Edith Tredway, of Millburn, and Miss Helen Tredway, of Glen Ridge, were week-end guests of their parents, Mr. and Mrs. James Tredway, of Chester.

Miss Mary L. Collis, of Newark, Sunday visited her parents, Mr. and Mrs. William E. Collis, of Chester.

Miss Lizzie Keller, of Parsippany, concluded a visit yesterday to her parents, Mr. and Mrs. William Keller, of Chester.

'Plains & Fanwood.

Anthony Albert, who has been confined to his home for the past few days with an attack of grip, is again able to be up and around but has not as yet resumed his duties.

Mrs. H. C. Meyer, of Front street, who was removed to the Muhlenberg hospital, Plainfield, last week, to undergo treatment for jaundice is reported as improving.

The last bowling matches in the Parish House bowling tournaments, will be rolled on the alleys tomorrow night. After these games the percentages of the various men will be figured out by W. A. Batterson, the supervisor, and trophies will be awarded.

William A. Batterson, physical director and supervisor of the Parish House, spent the week-end with his parents in New York.

A sermon appropriate to Washington's Birthday, was preached at the local churches Sunday night. The broken steam pipe which made it impossible to hold church services in the Baptist church a week ago, was repaired during the week and the church was again used Sunday.

Paul S. Beck, president of the Lincoln Social Club, has just appointed two of his committees for a period of one year, they being: Membership, Emil Eckardt, J. W. Henderson and Andrew Conway; entertainment, S. Edward, Anthony Haphan and Charles Porter. The entertainment committee held its first meeting at the home of Anthony Haphan, Saturday evening.

The members of the Saturday Night Club met for an enjoyable evening Saturday night in the Fanwood fire house. Cards were played until 10 o'clock after which there was dancing.

Mr. and Mrs. F. Winter, of Mount Vernon, NY., are spending a few days with Mr. and Mrs. Anthony Haphan.

Raritan

John Purcell has gone to Interboro, Canada, to install machinery for a new woolen mill at that place.

Postmaster Slattery will assume the duties of the office next Monday. But few changes, if any, will be made in the matter of clerks.

Patrick Cain, from the Rahway Reformatory, spent a few days here with his family.

Mr. and Mrs. F. J. Smith, of Roselle Park, have been spending a few days with the latter's parents, Mr. and Mrs. John Purcell, of Anderson street.

Thomas Brown has been visiting friends in Plainfield.

Somerville

A horse belonging to James Rick, the bottler, started to run away yesterday afternoon while the driver was making some deliveries on Main street. The driver attempted to halt the animal by catching hold of the harness and climbing upon his back. The horse ran up Main street and started to run on the sidewalk in front of the Gaston store when the driver on the animal's back jerked the horse over and ran him ful tilt into one of the show windows across the street in the Honeyman store, completely demolishing the large plate glass, and bringing the horse to a standstill. The sidewalk at this point was crowded with women and children awaiting entrance to a moving picture show, and that no one was injured was a miracle. The horse was not cut in any way from the broken glass. The window has been temporarily boarded up.

Announcements have been received here of the marriage of Rev. Frdeerick J.Soule,who recently resigned the pastorate of the Baptist church, to Miss Grace R. Messenger, the wedding taking place at Detroit, Mich., February 16.

Miss Mina Daw has returned to her school duties at Hasbrouck Heights, after spending a few days with her mother, Mrs. John Dow, of West High street.

Mr. and Mrs. John T. Harris, of Jersey City Heights, have been spending a few days with Mr. and Mrs. William Harris, of West Cliff street.

Mr. and Mrs. Harmon T. Stryker, of New York city, spent Sunday with the former's mother on East High street.

Mr. and Mrs. J. Edgar Brokaw and Miss Brokaw, of Philadelphia, have been spending several days with Mr. and Mrs. Charles W. Brokaw, of East Main street.

The Ladies' Aid Society of the Baptist church met this afternoon at the home of Mrs. P. H. Opie, of Mountain avenue.

Through some unforeseen circumstances, Rev. Dr. W. H. S. Demarest, president of Rutgers College, was prevented from filling his engagement to preach at the First Reformed church Sunday morning, and his place was taken by Rev. Samuel Parry, of this place. It was announced at the service that Rev. J. S. Gardner, of Somerville, would supply the pulpit for the next four Sundays.

ART LOAN EXHIBITION PROVED GREAT SUCCESS

The art loan exhibition which closed on Saturday, at the art gallery of the Plainfield Public Library, was attended by 1,100 persons. The exhibition aroused much interest and the attendance was held by the committee which arranged for the display to have been decidedly gratifying. Other affairs of a like nature are to be looked for, it is said, and in the near future. Those who arranged for the exhibition are highly gratified over the figures of attendance and are desirous of thanking the newspapers and the general public for the patronage accorded the showing. It is believed that such art exhibitions will give an impetus to the maintainance of the art gallery in the public library building, and that all Plainfield people should take pride in the art that is therein displayed.

PERSONAL.

Mrs. Morris Abrams, who underwent an operation at Muhlenber Hospital two weeks ago, has been recovering rapidly and yesterday was removed to her home on Grove street by ambulance.

Percy Vail, formerly of this city but now residing in Reading, Pa., where he is linotype operator in a newspaper office, is spending a week with relatives and friends in town.

Robert Schumann, of Madison avenue, left Friday for a visit with relatives at Bloomsbury, Pa.

Mr. and Mrs. Charles Kendall, of West Fifth street, returned home yesterday after a two weeks' visit with relatives in Albany, N. Y.

FEATURE PHOTO-PLAYS.

Mr. and Mrs. Vernon Castle in their latest dances comprise the feature photo-plays at Proctor's this week. They were seen by hundreds of patrons yesterday afternoon and evening, and all were much pleased. Other features announced for today include "The Lucky Elopement," "The Wheel of Life," "Their Lesson," "Psychological Moments," "Fooling Uncle," "The Snake Charmer." Tomorrow there will be "The Convict's Story," "The God of Girzah," "The Ring," "The Black Hand Conspiracy" and other geatpres.

THE TEMPERATURE.

The temperature report from The State Trust Company today is as follows: 9 a. m., 10 degrees; 11 a. m., 18 degrees; 1 p. m., 21 degrees.

—It is wiser to know what a thing OUGHT TO COST before buying it; and ad-readers usually do know this is always a welcome treat to the home folks. The ad-reading women does not find the problem hard.

PRAISE WORK OF MISSIONARIES

Prominent People Witness First Exhibition of Motion Pictures of Albania.

Prominent people, including Plainfielders, were present at an exhibition in New York, Saturday afternoon, when 5,500 feet of moving picture films were shown for the first time for the purpose of inaugurating an effective and expeditious scheme for sending relief to the suffering and destitute among the thousands of homeless refugees in Albania, long a Province of Turkey.

Plainfielders present, and who were among the especially invited group of representative people, were Mr. and Mrs. Grove P. Hinman, Mr. and Mrs. A. R. Bond and Rev. Lewis Bond. Both Mrs. Hinman and A. R. Bond have a sister, Mrs. P. B. Kennedy, who is now working in Albania.

The films shown were obtained by William Willard Howard on a 400-mile trip made during the months of November and December of last year through the wild and mountainous country of Albania. He traveled through that region which was devastated by Servian and Montenegrin troops. The pictures are of decided interest, are original and novel too Americans. The need of the people of Albania, is today indeed great, according to those Plainfield peole who saw the first showing of the films. Aside from the humanitarian aspect of the work the appeal for funds will, it is believed, have a strong personal appeal to Plainfielders owing to the fact that Mrs. P. B. Kennedy, whose work in Albania, Mr. Howard highly praises, is, together with her husband, now engaged in distributing relief to the starving and suffering people in Albania, many of them victims of the most cruel barbarism on the part of the invading soldiery. Mrs. Kennedy, who is well known in Plainfield, is a daughter of Rev. Lewis Bond. Her husband has a brother, Henry R. Kennedy, living in this city. Until further plans have been formulated any person here in Plainfield who may desire to contribute towards the relief fund that is being raised can send such contributions to Rev. Lewis Bond, at 718 Kensington avenue, by whom all monies will, it is said, be promptly forwarded.

Others present at the showing of the Albania sufferer films on Saturday in New York were former U. S. Minister to Turkey Oscar Straus, Rev. Dr. Henry Otis Dwight, formerly of the American Board of Commissioners for Foreign Missions, and at one time resident in Constantinople; Prof. Richard Gottheil, of Columbia University; Djelal Bey, the Turkish Consul-General of New York; Dr. Ameen F. Haddad, an influential Armenian physician, of New York; Rev. Dr. Charles H. Parkhurst, and numerous others.

LOCAL SURVEY IS SHOWN IN PICTURES

"Health and Housing" was the topic of discussion by the civics department of the Monday Afternoon Club at its meeting held yesterday afternoon in Hartridge Auditorium. An address was delivered, with illustrated views, by W. L. Kinkead, chairman of the New Jersey Housing Conference. The lecturer took for his subject, "The Situation in the State."

Local conditions in Plainfield have recently been investigated by a Miss Brown, a resident of New York, and a graduate of the School of Philanthropy. Her investigations here have been conducted under the auspices of and in co-operation with the Charity Organization Society and the Anti-Tuberculosis League.

While Miss Brown refused to give specific statements as to conditions discovered by her in this city she did show a number of slides showing exterior views of homes in the poorer quarters of the city which the members of the Monday Afternoon Club shuddered at and wondered that such unseemly surroundings should exist in any part of this municipality.

The investigations of Miss Brown have been carried on for the last two months. Her work is, it is said, to be made the subject of a report which is shortly to be given to the Charity Organization Society and the Anti-Tuberculosis League of Plainfield. In her investigations Miss Brown said she divided the city of Plainfield into districts, visiting each one in turn. Examination was made of both interiors and exteriors of houses.

DEMOCRATIC COMMITTEEMEN FAVOR PATRICK J. REVILLE

Although it is rumored that U. S. Senates James E. Martine favors the candidacy of Alvin E. Hoagland for the postmastership of Plainfield, members of the city and county Democratic committees have registered their choice for the post in the person of Patrick J. Reville.

The choice of Mr. Reville was made at a meeting of the joint committees held at Democratic headquarters on Sunday afternoon. The meeting, although it was declared to have been most harmonious, lasted from 2 until 7 o'clock. The session was an executive one, the public not being taken into the confidence of the committeemen. They met behind closed doors. Peter Flynn was the second choice of the assembled Democrats for the postmastership, H. W. Marshall third choice and Fred Endress was fourth choice.

Owing to the fact that the notices calling the members of the city and county Democratic committeemen together had not been sent out as is provided by the by-laws of the organizations, it was decided to send out the notice regularly. This was done and another meeting of the committeemen was held last night. The result was unchanged as to the choice of candidates.

JEWELS ARE RECOVERED

(Continued from page 1.)

released on $250 bail on condition that he would aid the police. He vanished and wrote back from New York city that if the three others were released he would see that the jewels were rturned.

"It didn't take me long to find out that the men did that job out at Plainfield," O' Farrell said, "and that they had all of the stuff but a few pieces which had been broken up and sold to defray running expenses. When I discovered this I informed my employers and got out of the case. It was up to them to do whatever they wanted to. I was ready to go ahead and get the people if I could or to drop it. I only know that the jewels valued at $12,000 have been recovered."

LENTEN SERVICES

(Continued from page 1.)

Father B. M. Bogan. Ashes are to be distributed to the children of St. Mary's in the afternoon.

At St. Joseph's church, in the borough, mass will be celebrated tomorrow morning at 8:30 o'clock, after which ashes will be blessed and distributed to members of the congregation. In the evening at 8:00 o'clock a sermon will be preached by Rev. Father Miller.

FOR THE STATE BLIND.

Governor James C. Fielder, Dr. W. J. Dawson and Norman Hapgood will be the speakers at a meeting to be held in St. Paul's M. E. church, Newark, toborrow night at 8 o'clock, in the interest of the New Jersey State Association for the Blind. Efforts are now being made to secure an increased appropriation from the Legislature for this work.

THE DAILY PRESS IN SOUND BROOK will be found on sale or delivered to any address every afternoon by Hoagland Union News Stand at station, and A.

Stuart's Shoe Shop

215 WEST FRONT ST. PLAINFIELD, N. J.

MARK-DOWN SHOE SALE

Bad weather these days, but not too bad for people with an eye for value.

We are offering such wonderful values in this shoe sale that it would take more than a blizzard to keep wise people away.

Your chance to save from fifty cents to a dollar on a pair of shoes.

$4.00 SHOES, now	3.45
$3.50 SHOES, now	2.95
$3.00 SHOES, now	2.45
$2.50 SHOES, now	1.95

Boys', Girls' and Children's Shoes Reduced.

Shop Right in Plainfield

Show Your Civic Pride

Your money stays right here
Aids the merchants to increase their establishments
Thereby adding to realty values
And help your own property

The Business Men's Association

of Plainfield, N. J. P. O. Box 575

SCOTCH PLAINS BOWLING TOURNEY NEARING CLOSE

Supervisor Batterson, of the Scotch Plains Parish House, announced the standings in the Parish House bowling tournaments as follows, this morning:

	W.	L.	P.C.
MacCauley	10	4	151
Ward	10	5	153
Rhinehart	11	6	151
E. Hand	10	6	159
Wellman	9	7	136
Hatfield	8	8	139
Guest	2	10	129
Jahn	2	5	143
F. Hand	2	11	133
Goodwin	0	7	125

MISS FANNIE OCHSNER BRIDE OF CHAS. MONTROSS

Miss Fannie Ochsner, of Stony Hill, and Charles Montross, son of Mr. and Mrs. Samuel C. Montross, Sr., of Belmont avenue, North Plainfield, were quietly married at the parsonage of St. Mary's church, Stony Hill, yesterday, by the Rev. Father MacGrath, rector of the church.

Following the ceremony, which was performed in the presence of the immediate family of the couple, the newly married couple left for New York, where a wedding supper was enjoyed, after which the couple attended a theatrical performance. The couple returned to this city this morning and will for the present reside with the groom's parents on Belmont avenue, North Plainfield.

FIRST PUBLIC EXHIBITION.

Members of the Public Recreation Committee's folk dancing class gave their first public exhibition in the auditorium of the Washington School last night, a unique program of folk dances being presented during the evening. The following dances were performed by those taking part: The Act of Diamonds, the Spanish Ostend Ponetee, Spanish Waltz, Virginia Reel and Paul Jones. Following the entertainment refreshments were served and an informal program of dancing enjoyed.

HIS CONDITION IS CRITICAL.

The condition of Noah Pike, of East Front street, who has been ill for several weeks was said this afternoon to be very grave. Mr. Pike was said to be sinking fast. No hopes are entertained of his recovery. It was thought up to Saturday last that Mr. Pike was on the road to recovery but a decided change for the worse took place at that time. Since then his condition has been critical.

BOY SCOUTS TAKE PART IN CITY-WIDE CANVASS

A city-wide canvass in the interests of anti-tuberculosis work was conducted here yesterday, under the auspices of the various boy scout patrols in this city and the borough. The estimated period of three hours for a thorough canvass was lowered to 125 minutes by the scouts during their work, the entire city and borough being covered in that time yesterday.

The banner offered by the Anti-Tuberculosis League was won by the Raymond Patrol, troop 5, with 3,733 units; Wolf Patrol, of Troop 5, was second with 4,585 units; Beaver Patrol, of Troop 5 was third with 4,84[illegible] units. The jury on awards consisted of Deputy Commissioner A. B. Searing, Jr.; ex-commissioner, Chas. R. Bostwick; third assistant scoutmaster, William Thomsen; fourth assistant scoutmaster, C. W. Fontier.

HEBREW BENEVOLENT SOCIETY'S ANNUAL BALL

The Hebrew Ladies' Benevolent Society held its third annual ball at Abrams' Auditorium, last night. The hall was attractively decorated with blue and white flags. Many people from out of town attended. At a late hour a prize waltz was held. Those partaking in the dance were Stanley Vardon and Miss May Vardon, Morris Lavere and Miss Cora Neighbor, Hyman Abrams and Rose Davidson, Jake Stierer and Florence Hogan. Mr. Vardon won the prize waltz. The women in charge of the affair were Mrs. Hyman Adelberg, Mrs. Jacob Fielder and Mrs. Friedman. Samuel Rothberg was floor manager. Naylor's orchestra furnished music.

RECORDER HAND ILL.

Recorder Frederick Hand is ill at his home, corner of Westervelt and Brook avenues, in the borough, with an attack of appendicitis. He has been confined to his home for several days. The attack has, it is said, been coming gradually. His physician, after a careful examination, diagnosed his case as one of appendicitis. Prompt measures were taken to relieve the patient's suffering and today it was said he was resting very comfortably. It is not believed that an operation will be necessary.

Mr. and Mrs. George Huff, of East Sixth street, are the parents of a girl, born on Sunday.

Mr. and Mrs. Lewis Fulton, of Webster place, are parents of a ten-and-half-pound girl, born to them a few days ago.

GIVE A PARTY IN HONOR OF MISS SACHAR

A party was given Sunday night at the home of Mr. and Mrs. Hyman Adelberg, of East Second street, in the honor of Miss Merian Sachar, by the Young Women's Hebrew Association. Many friends of the members were present. The evening was spent in playing games and dancing. At a late hour supper was served by Mrs. Adelberg. Souvenirs were given to every one present. Many out-of-town people were present from Newark, Perth Amboy and other nearby cities. Those present from this city were the Misses Ida Sachar, Merian Sachar, Rose Rosenson, Bessie Rosenson, Anna Rosenson, Rose Davidson, Ida Greenberg, Esther Wolf, Bessie Adelberg, and Messrs. Stierer Abrams, Louis Rothberg, Samuel Rothberg, and Mr. and Mrs. Adelberg.

PLAINFIELDERS GIVEN GOOD POSITION IN PARADE

Plainfield was honored in the parade of patriotic societies held yesterday in Newark, when the teams of Somerset and Franklin Councils, Jr. O. U. A. M., were given the right of line, in place of the first regiment, uniformed rank, of that well known order, of Newark. The latter organization failed to materialize and at the last moment the Plainfielders were given the position of honor in the line of march.

The Dutch Arms band of Trinity Reformed church played for the Plainfield contingent. It was so cold that the instruments of some of the bandmen froze up and it was found impossible to play stirring tunes. The Dutch Arms band, however, was declared to be the best of the musical organizations in the parade.

PETER ANDERSON.

Peter Anderson, formerly in the wood carving business in this city, died this morning at his boarding house in West Sixth street. He was sixty-nine years old. He leaves no family. Funeral services will be held on Thursday afternoon at 2 o'clock at 200 West Second street. Burial will be in Hillside cemetery.

GAVE A LINEN SHOWER.

A linen shower was given last night, at the home of Miss Minnie Nathanson, of Liberty street, in honor of her engagement to Harry Robertson, the tailor, of Madison avenue. About one hundred people attended from this city and New York.

—Advertise in The Daily Press.

MAYOR MITCHEL

His Police Bills Come Before Legislature This Week.

Photo by American Press Association.

Mayor Mitchel's police bills, designed to confer more authority on Colonel Goethals in case he should become commissioner, are to run the gantlet of legislative and political opposition this week. Alfred E. Smith, Tammany leader of the legislature, said that he would not vote for the bills and that practically all the Democrats in the legislature would be against them. Job E. Hedges, Republican candidate for governor, said he would appear in person to dissent from the proposition to take away from policemen the right of appeal to the courts in cases of dismissal.

EX-SENATOR TELLER DIES AT EIGHTY-FOUR

Was Elected From Colorado For Five Terms.

Denver, Colo., Feb. 24.—Henry Moore Teller, eighty-four years old, former United States senator from Colorado, died at his home here after an illness lasting two years. Heart trouble and the infirmities of age caused his death. H. M. Teller was elected five times to the United States senate and also served as secretary of the interior.

Henry M. Teller of Colorado served in the United States senate from 1876 until 1909 with the exception of the three years 1882-85, when he was secretary of the interior in President Arthur's cabinet.

He was born in Grange., N. Y., eighty-one years ago. He went west in 1858, after living three years in Illinois. He was on his way to Colorado to go into a law partnership with a friend when the civil war broke. He left the Democratic party on the slavery question in 1854. He worked with the Republican party until 1896, when he left it on the financial question, after which he was named as a candidate for the presidency by the free silver bolters.

This "bolt" has been called the most forlorn one in history. The Republican convention of that year was dominated by Mark Hanna and William McKinley was the nominee. There was no chance that the silver plank would be adopted, but Teller would not withdraw until noses were counted on the issue, and all through the preliminaries he fought for silver, even after the roll call of the states showed that the Republicans were going for gold. He made a dramatic speech interrupted by sobs, and left the hall at St. Louis with his loyal followers while spectators rose in their chairs and sang "The Red, White and Blue."

Senator Lodge had told Teller there was no choice for the Republicans but to adopt the gold standard. This was at a committee meeting on the 17th. Lodge said he recognized Teller's sincere motives. Teller told of his long service in the Republican party.

RIDDLES MAN IN STREET.

Mysterious Stranger Kills Driver of Barbers' Wagon.

New York, Feb. 24.—Standing on a snowbank in Roebling street, Williamsburg, a well dressed man of mystery, holding a revolver in either hand, shot down a driver for the Empire Barbers' Supply company, of 687 and 689 Eleventh avenue, Manhattan. One bullet went through the driver's heart, another entered his chest and a third hit him in the hand. Three more bullets struck the top of the wagon in which he was sitting.

Live Stock Markets.

Pittsburgh, Feb. 24.

CATTLE—Supply [illegible] cars; market 10 cents higher [illegible] $5.75@6.10; prime, $8.50@8.[illegible]; good, $8.[illegible]; tidy butchers, $8@8.25; fair, $7.50@7.[illegible]; common, $6.50@7; heifers, $6@8; common to good fat bulls, $4.50@7.50; common to good fat cows, $3.50@5; fresh cows and springers, $35@80.

SHEEP AND LAMBS—Supply, 18 double decks; market steady; prime wethers, $6.15@6.40; good mixed, $5.75@6.10; fair mixed, $5@5.50; culls and common, $3@4.50; lambs, $5.50@8.15; veal calves, $11.50@12; heavy and thin calves, $7@8.

—At Westfield, C. F. Wittke has the Daily Press on sale each day.

—It is wiser to know what a thing ought to cost before buying it; and ad-readers usually do know this.

TOLLS ISSUE IS DODGED IN HOUSE

Democrats Let Fight Be Begun In Senate.

ADAMSON HEADS ATTACK

Leaders Equally Divided on the Repeal Question—Representative Mann Is Planning to Fight From First to Last. Majority Said to Favor Action.

Washington, Feb. 24.—It is apparent here that Democratic leaders in the house are disposed to sidestep the initiation of legislation providing for the repeal of the free tolls provision of the Panama canal act through permitting the fight for repeal to be inaugurated in the senate.

Administration leaders say that they have a clear and clean majority favorable to repeal. At the same time a careful poll of the members of the present house who voted for free tolls in the Sixty-second congress shows a majority of about twenty against repeal. It is therefore incumbent upon the administration leaders to carry on their proselyting among the new one term congressmen.

Adamson to Be Leader.

The unofficial announcement of Representative Kitchin of North Carolina that he would vote against repeal of the free toll clause puts the North Carolina statesman out of the running as the administration's spokesman when the measure comes up for the attention of the house. In consequence the duty of fighting for the repeal will devolve upon Chairman Adamson of the interstate and foreign commerce commission.

Just now Mr. Adamson is burdened with important committee hearings and deliberations over the bill providing for an interstate trade commission and the bill increasing the powers of the interstate commerce commission by including in their duties the regulation of railroad securities issued. This offers another reason for permitting the repeal legislation to be initiated in the senate, for it is believed that consideration of the two anti-trust bills will be well under way before the question can arise in the house.

With Majority Leader Underwood, Chairman Fitzgerald of the appropriations committee, Representative Kitchin, heir apparent to the majority leadership; Representative Doremus of Michigan, chairman of the Democratic congressional campaign committee, all opposed to repeal, it has become important that Mr. Adamson shall have elbow room when the repeal fight starts. He will be warmly supported by Representative Sherley of Kentucky and a few of the other Democratic leaders, but regardless of how the majority of the house is divided upon the general question, the more powerful leaders are ranged about equally on both sides of it.

It is also said that Representative Mann of Illinois, the Republican leader, is planning to fight repeal from first to last. It is a question how the Republicans are divided on the repeal measure, but it is known that a majority will support Mr. Mann in his fight.

SIX DIE IN RACE WAR.

Negroes Who Killed White Man Shot Down by Posse.

Tunica, Miss., Feb. 24.—One white man and five negroes are dead in a race war here. The posse has not yet been heard from, and the death list may grow. It all started when a posse attempted to arrest thirty negro revelers. A volley greeted the posse, and Morris Love fell dead. A hot fire was exchanged until the posse's ammunition was exhausted and the negroes disappeared, when the posse withdrew to secure more.

Five negroes, however, were later treed by bloodhounds and shot down.

TRANSATLANTIC FLIGHT SNAG

Wright Patent Rights Subject of "Compromise" Conference.

Dayton, O., Feb. 24.—When asked if he intended to grant licenses to aeroplanes which infringe on patents held by the Wright company, Orville Wright would not make any statement. It is expected that Mr. Wright will be willing to accept reasonable royalties from users of infringing aeroplanes, and aviators believe a compromise will be effected between Wright and Glenn Curtiss to prevent any hitch in the plans for the transatlantic flight next summer.

MANSFIELD ROBINSON BURIED.

The funeral of the late Mansfield Robinson, an aged colored resident of this city, was held yesterday afternoon at 2:30 o'clock, at Calvary Baptist church, Rev. D. Y. Campbell officiating. Burial was in the Plainfield avenue cemetery.

WALTER BELL ENTERTAINED.

Walter Bell, of Kensington avenue, gave a Washington's Birthday party at his home Saturday evening. There were about twenty-five guests present. Dancing was the feature.

—Merchants realize that the house wives who appreciate "special sales" are critical buyers—and that mere price-lure is not enough. The goods must be RIGHT.

—You can make it PAY you to read the store ads in today's paper—make it pay you in actual savings on purchases you need to make. Try the experiment.

W. & J. SLOANE

An Unprecedented Sale
Of Our Finest French and English
FURNITURE
At Reductions of 25% to 50%

This is an **exceptional offering** of the highest-grade Furniture produced, taken from our regular stock and reduced in price for immediate disposal.

It becomes necessary, from time to time, to supplant certain models and patterns in our stock, no matter how desirable they may be, with other designs. This Sale is an instance of such a necessity.

The authentic character of the styles, the superiority of construction, workmanship and finish, are features of this Furniture which cannot be emphasized too strongly.

In addition to the reproductions of the Antiques, we have *included some of our own exclusive designs.*

The following are typical of the values offered:

No. 5103—One Louis XVI Table, gold with marble top. Regularly $200; now— $130
No. 5920—One Louis XV Bergere; gold frame, covered with silk taffeta. Regularly $250; now— 155
No. 210—One Louis XVI Table; wood, ormolu mounts. Regularly $275; now— 175
No. 1640—One Chippendale Walnut Side Chair, upholstered in green silk velvet. Regularly $100; now— 60
No. 1662—One Sheraton Mahogany Bed, cane panel. Regularly $100; now— 70
No. 2388—One Jacobean Oak Library Table, size 3x5.3. Regularly $200; now— 100

FIFTH AVE. & FORTY-SEVENTH ST., NEW YORK

We Give S&H Green Trading Stamps. Ask For Them

SPECIAL REDUCTIONS FEB. 23 TO 28, INCLUSIVE

Iona Baked Beans 7c
Not only healthful, but economical as well, can

A&P Strained Tomatoes can 4c A&P

BROKEN RICE LB. 3c SCOTCH PEAS LB. 4c

Pacific Toilet Paper 7 rolls 25c

DRIED LIMA BEANS lb 7c
DATES Arab br'd lb 3c, Fard, bulk lb 7c, Pitted lb 10c

BULL HEAD Catsup Usually 10c a bottle 3 bottles 25c

SPECIAL LENTEN SALE

Cohoes, Salmon, No. 1 can 12c
Norway Mackerel, 8-lb kits 99c
Japanese Crab Meat, 1/2's can 23c
Japanese Crab Meat 1's, can 38c
Lobster 1/2's, can 30c
Lobster 1's, can 55c
Iona Codfish, lb 12½c
Herring, Kippered or Tomato, can 10c
Herring, Kippered or Tomato, can 15c
Gorton's Codfish, lb 15c
A&P Boneless Codfish 15c
Shrimp, can 15c
Tuna Fish, 1/2's, can 12½c
Tuna Fish, 1's, can 18c

Best Creamery **Butter** Are you on of our satisfied butter customers? We have thousands. Try a lb. lb 35c

10 STAMPS FREE
WITH ANY OF THE FOLLOWING

1 pkg. Grandmother Oats 10c
1 box Fluffy Ruffles Starch 10c
1 box Shaker Salt 10c
1 can Vanco 10c
2 boxes A&P Stove Polish, each 5c
1 pkg. A&P Ice Cream or Jelly Powder 10c
1 pkg. None Such Mince Meat 10c
1 pkg. A&P Buckwheat or Pancake Flour 10c
1 can Pumpkin 10c
1 pkg. Quaker Corn Meal 10c
2 pkgs. Saleratus, each 5c
2 pkgs. Flaked Fish, each 5c

80 STAMPS WITH 1 CAN A&P BAKING POWDER 50c

137-139 WEST FRONT ST. TEL. 117

THE GREAT ATLANTIC & PACIFIC TEA CO. — THE LARGEST GROCERY HOUSE IN AMERICA — 800 STORES.

Free Delivery

We Give S&H Green Trading Stamps. Ask For Them

THE WOES OF THE EMPLOYER

may be entirely eliminated by carrying

COMPENSATION INSURANCE.

The cost is so slight that you cannot wisely go without it. Let us submit our proposition. Delay may bring regrets.

REAL ESTATE LOANS RENTS

GEO. M. CLARKE CO. Babcock Bldg. Telephone 205 Plainfield

INSURANCE OF ALL KINDS.

Plainfield Daily Press

LESLIE R. FORT.....Managing Editor

Published Daily except Sunday, by the PLAINFIELD PRESS COMPANY, 105 North Avenue.

Entered at the Plainfield, N. J., Post-office as Second Class Mail Matter.

TELEPHONE PLAINFIELD 1300.
Private Branch Exchange connecting all departments.

Two cents a copy. Ten cents a week. $5.00 a year in advance. Delivered by carrier or by mail. No extra charge for papers mailed to points in the U. S. and Canada.

Any subscriber failing to receive a single issue will confer a favor by notifying the business office.

Advertising rates mailed on application.

Copy for change of Advertisements to ensure change for same day must be at the office by 9.00 a. m.

FEBRUARY 24TH IN HISTORY.

1809—Gen. E. H. K. Von Manteuffel famous Prussian soldier, born in Madgeburg. Died in Carlsbad, June 17, 1885.

1814—Henry Kirke Brown, noted sculptor, who made the first bronze statue cast in the United States, born in Leyden, Mass. Died in Newburg, N. Y., July 10 1886.

1848—Grant Allen, famous novelist, born in Kingston, Ont. Died in London, Oct. 25, 1899.

1851—Lord John Russell resigned the British premiership.

1867—First meeting of the North German Parliament.

1874—Carl Schurz made his famous speech in the U. S. Senate against the proposed currency inflation.

1898—Semi-centennial of the French Revolution of 1848 celebrated in Paris.

1905—Piercing of the Simplon Tunnel completed.

1913—The United State Supreme Court upheld the constitutionality of the "White Slave" act.

Plainfield, N. J., February 24, 1914.

MUNICIPAL SYSTEM BEST.

In Saturday's Courier-News, George H. Frost contributed an interesting and valuable article on the much discussed question of garbage and refuse disposal in the city of Plainfield. It is one of the most comprehensive of the many articles which have appeared on that topic since the Board of Health first recommended the establishment of a municipal system of collection and disposal a great many years ago. Throughout his whole argument Mr. Frost assumes that the "destructor" method of disposal is the only practical one for Plainfield. With this we cannot agree, although no one disputes that it is one of the best methods now offered, being probably the most expensive to maintain.

There are many municipalities in New Jersey where the problem of handling the ashes and garbage is solved very reasonably in a clean, sanitary and up-to-date manner. In fact, if we remember correctly, when the Council a year or more ago asked for bids for handling the problem in Plainfield, the figures then submitted were so low that they would have made but a very small increase in the tax rate, a much less amount in fact than the householders are now paying for private scavengers.

In assuming that the destructor method is the only one that could be considered here, Mr. Frost asks, "Where would a 'destructor' be possible in Plainfield, so as to equalize the long haul of the refuse?" We do not believe that such a system is necessary. In cities, even so large as Newark, the contractors greatly reduce the cost of disposal to the municipality by the use of every bit of refuse taken by the wagons. The garbage is kept separated and it could continue to be disposed of here in exactly the same way as at present by feeding it to pigs. Papers are gathered by a separate lot of wagons and everything else goes out with the ashes. When these are dumped on low land, which it is easy to find convenient to all parts of Plainfield, the contractors could have every rag, bottle, piece of bone or paper, tin can, and in fact everything picked from the ashes. All of these by-products are sold. By this method it can readily be seen that the destructor is unnecessary. This plan is in use in so many cities in New Jersey, and is so practical, that we believe that it refutes all argument in favor of the expensive destructor method of disposal.

"Then think of the daily procession of garbage and ashes-laden carts year after year along the charted routes!" Don't we have a greater procession now, of very ramshackle wagons, scattering ashes through the streets, than would be the case with a well regulated system of collection? A reliable contractor, under bond to the city to properly perform the work, would have big wagons, holding twice as much as those now in use, well built, carefully covered over, and would so systematize the work that there would not be half so many as is now the case with inefficient private contractors, who go along with their wagons uncovered, scattering ashes and dust about the streets. We cannot see why "the topography of Plainfield is an insurmountable objection to a municipal service" and as that topic is not elaborated upon can offer no argument to the contrary.

"In a commuter city such as this delivering ash cans and garbage pails at the curb is simply out of the question, and where a contractor figures on the job he expects delivery at the curb or a large extra price for taking from kitchen door or basement." East Orange is a commuter city, with many more of that class than there are in Plainfield. It is only on the finest residential streets that the cans are not placed at the curb, and there the contractor is permitted to charge a small monthly fee for carrying them out, but which, even with the necessary increase in tax rate would still be less than the amount now paid for indifferent private service in Plainfield. We have it on the authority of a man who has handled some of the biggest contracts in this part of the country, including Newark and East Orange, that even with rear door collections the cost for a municipal service in Plainfield would probably not be over $30,000 a year, which on a valuation of $28,000,000 in 1913, would make the tax rate eleven cents per $100. Is there a taxpayer in the city today who does not pay a much higher rate to the private scavengers who give such unsatisfactory service?

While Mr. Frost has contributed a very interesting and instructive article on the garbage question, and his many years of experience in the study of such problems would prove invaluable to the Council, we believe that the Board of Health is right in its contention that a municipal system of collection and disposal is the best.

A GREAT CHURCHMAN.

Bishop John H. Vincent, a power in the Methodist Church, and for many years a resident of Plainfield, reached the ripe old age of 82 yesterday. He is now living in Chicago. He has hundreds of friends in this city who rejoice to learn of his splendid health, and who hope to see him live for many more years to continue as an example for his younger brethren in the Methodist ministry. Born in Tuscaloosa, Alabama on February 23, 1832, he came north early in life and was educated in Pennsylvania academies and completed his training for the ministry at Wesleyan Institute, then located at Newark. He was ordained deacon in 1855 and elder in 1857, when he was transferred to the Rock River conference, serving as pastor in Chicago and elsewhere until 1865. He was appointed general agent of the Methodist Episcopal Sunday-school Union, and in 1868 was elected corresponding secretary both of the union and the tract society, in which posts he was continued until 1884, and during which time he came to Plainfield. At the general conference in 1888 he was elected a bishop. He has taken great interest in Sunday-school work, and is the author of a number of well known religious publications. His best known work, however, has been in connection with the Chautauqua literary and scientific circle, of which he was the real founder, the offices having been in the same building with the Daily Press for several years. This movement, which has since spread to every part of the land, was projected by Dr. Vincent in 1873 in co-operation with Lewis Miller, of Ohio.

The suggestion that experienced railroad men shall be placed upon the Public Utilities Commission has been embodied in the form of a requirement by a bill introduced into the Legislature by Senator Read. Where does this move come from? True, it was a part of the Republican state platform last fall, but it was repudiated by all the railway men's associations. Who wants it and what for? Of all the places where that should not be is the Public Utilities Board. No railway man should be upon it. That Board stands, or should stand, indifferent, as does a court, between the demands of the people and the railroads. On that board should be found men of capacity and fairness, with open minds on all the questions likely to come before them. There should not be found there any man who is either pro or anti-railroad. The scales held by that board must be held evenly, requiring the railways to do what is right and refusing the public their demands when they are not right.

—Advertise in The Daily Press.

L. W. RANDOLPH ELECTED PRESIDENT OF ASSOCIATION

The Plainfield Druggists' Association held its annual meeting and banquet at The Homestead on Washington avenue, yesterday afternoon, when these officers were elected for the coming year: President, L. W. Randolph; vice-president, Charles H. Hall; treasurer, Frank Rowley; secretary, Lawrence Mallinson.

The business session followed the dinner, when matters pertaining to the general welfare of the association were discussed in an informal way. Covers were laid for twelve at the dinner.

FEDERATION TO OBSERVE DAY OF PRAYER FOR MISSIONS

Under the auspices of the Plainfield Federation of Women's Missionary Societies, an interdenominational prayer meeting will be held at Grace Methodist church, Somerset street and Park place, Thursday afternoon at 3 o'clock. This day has been appointed by the National Council of Women's Missionary Organizations as a day of prayer for home missions, and will be observed throughout the country. All the women of Plainfield are invited to attend and unite their prayers for the coming of *Christ's Kingdom in America.*

REV. PETER HEGAMAN PERFORMS 150TH CEREMONY

Miss Catherine J. Meyers, of Somerville, and Joseph Henry Sutphen, formerly of Plainfield, but now of Somerville, were married Saturday afternoon at the home of Rev. Isaac Brokaw, in Somerville, Rev. Peter Hegaman officiating, assisted by Mr. Brokaw. It was planned to have the wedding at the home of the bride, but illness prevented. This was the 150th wedding ceremony performed by Mr. Hegaman.

Mrs. Elmer Hummer, of this city, was the matron of honor and Elmer Hummer was the best man. A reception followed at the new home of the couple, where supper was served. The bride received a large collection of gifts.

ANOTHER SKIN GRAFTING OPERATION IS PERFORMED

A further operation for skin grafting was performed at Muhlenberg Hospital, yesterday, upon Miss Mamie Parella, of Spooner avenue, who was frightfully burned in an accident at her home last fall. Dr. P. B. Creagar, who has had the case in charge, and, who previously grafted several hundred pieces of skin on the child, transferred fifty-five more pieces given by members of her family. It is believed that only about fifty more are required to complete the operation that will bring the little victim to complete recovery.

The case is one that has attracted wide-spread attention from the fact that Miss Parella was so badly burned that her recovery was thought impossible at first. She rallied under heroic treatment and Dr. Creagar restored to the skin grafting when it was seen that she could be restored to health.

ENTERTAINED SCHOOLMATES AT AN INFORMAL RECEPTION

The Misses Lucy and Mabel Douglas, daughters of Mr. and Mrs. D. R. Douglas, of Grove street, entertained a number of their schoolmates and friends at an informal dance in their home, last night. Randolph Douglas, brother of the hostesses, rendered several pleasing violin solos and was accompanied by his mother at the piano.

During the intermission in the dancing program, refreshments were served by Mrs. Douglas, after which dancing was resumed. The party broke up shortly after midnight.

Those who were present are the Misses Lucy Douglas, Mabel Douglas, Ethel Hilpot, Elizabeth Hilpot, Gertrude King, Madeline Blair, Amelia Brizzie, Margaret Brizzie, Margaret Ewart, Jubilee, Rowley, Ann Hull, Edna Green, Edith Dailey, Marion Avery, Marjorie Burtis, Lillian Spencer, Mary Ellen Douglas, and John Hull, Ralph Smalley, Lester Chandler, Roy Love, Ashley, Burner, Ronold Conroy, Hoyt Tomkinson, Russell Lee, Charles Beckman, Franklin Lowe, Addison Newkirk, Warren Townley, Randolph Douglas and Frank Dunning.

MRS. WAGNER'S FUNERAL.

The funeral services of the late Mrs. Catharine Mast, wife of Edward Wagner, who died Monday morning, at her home at 38 Chatham street, in the borough, will be held this evening at the family residence. Burial will be in the Lutheran cemetery, at Brooklyn, N. Y., on Wednesday, at noon. Mrs. Wagner leaves surviving here a husband, one daughter, Mrs. Hugh Ricketts, and one son, Edward Wagner, Jr. Both reside in this city. Mrs. Wagner had been seriously ill for some time.

—Advertise in the Daily Press. It pays.

—Advertise in the Daily Press.

Plainfield's Dollar Day Saturday, Feb'y 28th.

SATURDAY, FEBRUARY 28
Plainfield's Dollar Day

Plainfield's Dollar Day Saturday, Feb'y 28th.

The merchants of Plainfield have arranged to make Saturday, February 28th, the greatest day of merchandising this city has ever known. Show your appreciation of their efforts by taking full advantage of the many good things offered. Tell your friends and neighbors about it. For if this sale proves to be the great success predicted for it, it will be the means of spurring the merchants on to great efforts, and you will be the gainer.

THIS STORE'S OFFERINGS

will be such that you simply can't afford to miss. Every department will be represented

IN THIS GREAT DOLLAR SALE

Hundreds of useful articles for home and personal use will be on sale. Some of which will be worth $1.25; others $1.50, and in some instances even up to $2.00. Full particulars of the offerings will be in Friday night's paper. Watch for it!

Only Four Days More of the
February Furniture Sale

According to our custom these last days are devoted to the clearing out of sample pieces. Remember you can buy Furniture at February Sale Prices and pay for it on the easy "Club Plan" system.

Plainfield's Dollar Day Saturday, Feb'y 28th.

Woodhull & Martin Co.

Plainfield's Dollar Day Saturday, Feb'y 28th.

WE GIVE FIVE PER CENT. PROFIT SHARING COUPONS.

PERSONAL.

Mr. and Mrs Arthur Utzinger, of West End avenue, have leased the house at West Front street and West End avenue occupied by Mr. and Mrs. Royle T. Phillips, and will remove there March 1.

Mr. and Mrs. Elmer E. Garretson and daughter, of Roselle, formerly of Plainfield, have been visiting relatives here for a short time.

Walter Murray, the youngest son of Mr. and Mrs. J. W. Murray, Sr., of this city, who recently had his leg amputated at the knee in a New York hospital, has left the institution, returning to his home in New York. His recovery is now assured.

Mr. and Mrs. Albert Zabriskie, of West End avenue, have been spending a few days in Buffalo, N. Y.

Mr. and Mrs. Herbert N. Packard, of West End avenue, spent Sunday and Monday with Mrs. Packard's parents at Bridgeton.

Mr. and Mrs. George Welsh, of Newark, spent Sunday and Monday with Mr. and Mrs. Arthur VanCleef, of Grant avenue.

Miss Mary Compton and her father, Halstead C. Compton, of Compton avenue, who have been in the south, are expected home about March 1.

Irving Weaver, superintendent of the Toronto branch of the Vitaphone Company, is spending a few days at his home on East Second street.

Albert J. Leader, of Duer street, the borough, who recently suffered more trouble with a previous injury to his leg which was fractured, continues to improve.

David E. Titsworth, of Madison avenue, is still at Battle Creek, Mich., taking treatment which his friends hope will prove beneficial.

Miss Josie Snyder and brother, Guy Snyder, of West End avenue, spent Sunday and yesterday with friends at High Bridge.

E. C. Krausse, of Vine street, has returned from a trip to Germany.

E. E. Iremonger, of Belvidere avenue, who was recently injured when a trolley in which he was a passenger, jumped the tracks on Woodland avenue, has recovered and returned to business.

Herbert Turner, who was engaged as manager of Proctor's theatre on Front street for several years, has severed his connection with the playhouse and removed to New York city.

Dr. Albert Pittis, of East Front street, entertained the Plainfield Medical Society at its February meeting by giving a dinner. Covers were laid for twelve.

Miss Jessie Jones, of Newark, has returned home after spending a few days here.

Mr. and Mrs. John O'Conner and daughter, of New York, have returned after spending several weeks with Mrs. O'Conner's parents, Mr. and Mrs. H. Texier, of Watchung.

Miss Lois Betz, of Yonkers, N. Y., has returned after spending the week-end with her sister, Mrs. W. H. Nischwitz, of Park avenue.

Mr. and Mrs. Clifford Brokaw and sons, of New York, are visiting Mrs. Brokaw's aunt, Mrs. W. B. Vail, of Mountain avenue.

Mr. and Mrs. Leon VanCleaf and daughter Marion, of Jersey City, have returned after spending the week-end with Mrs. VanCleaf's sister, Mrs. W. J. Loomis, of John street.

William Sutphen, of Newark, spent the week-end and holiday with relatives in this city.

Mr. and Mrs. William Cooke and daughter, of New York city, have returned after spending the week-end and holiday with Mrs. Cooke's sister, Mrs. W. Holt, of Codington avenue.

CHRISTIAN FIELD.

Preparatory services will be held at Trinity Reformed church Friday night and the Sacrament of the Lord's Supper will be observed on Sunday morning, with the reception of members.

There will be infant baptism at Trinity Reformed church, Sunday, March 1.

Domestic Missions' Sunday was observed at Trinity Reformed church on Sunday.

Carman Trembath will lead the Junior Christian Endeavor Society meeting at Trinity Reformed church, tomorrow afternoon.

Evelyn Tennyson led the meeting of the Judson Junior Templars at the First Baptist church, yesterday afternoon, the subject being appropriate to Washington's Birthday.

The Young Women's Missionary Society will meet this afternoon at 3 o'clock. Mrs. Robin Brown will lead the devotional exercises and Mrs. Clifford Manning will read a paper on "The Early Life of Judson," while Miss Reba White will tell of "Judson As a Bridge Builder."

Arthur Humble conducted the Epworth League meeting at the First M. E. church, Sunday evening, the subject being "God's Gift of Great Men."

The Brotherhood of the First M. E. church will hold a meeting in Vincent chapel, Friday night, to which every member is invited to attend and bring a friend.

The Acco Class of the Congregational church will entertain the Sunday-school at a salamagundi party on Friday night in the parish house.

Communion services will be held at the Congregational church, Sunday morning, with reception of members.

The women of the Congregational church are planning for a birthday party and sale to be held at the church, Friday, March 13.

Leslie Allen was in charge of the young people's social meeting at the Congregational church, Sunday evening, the subject being "Rules for Young Business Men and Women."

The Sacrament of the Lord's Supper will be observed at the Crescent Avenue church on Sunday, with reception of members.

Services preparatory to communion will be held at the Crescent Avenue church tomorrow night.

The foreign mission study class will meet in the Crescent Avenue church Thursday morning from 11 to 12 o'clock. The subject will be "The New Era in Japan." Mrs. Isaac L. Miller will be the leader.

The Home Missionary Society of the Crescent Avenue church will meet Friday afternoon from 3 to 5 o'clock in the church parlors, to prepare two boxes to be sent away to North Carolina and Oklahoma.

RETURNS FROM DENVER.

Charles Martin, son of Mr. and Mrs. Joseph C. Martin, of Duer street, arrived home yesterday from Denver, Col., in response to a telegram informing him of the serious illness of his brother, Arthur Martin. The latter has been failing the past year and his condition has now reached the critical stage.

—J. Purvis, Lincoln, supplies the Daily subscribers.

—Jacob Gernert, newsdealers, Somerville, sells the Daily Press or will deliver to you home each day.

AGENCY Whitman's Famous Since 1842 Chocolates & Confections

SCHREINER BROS.
Prescription Druggists
PARK AVE., COR. SECOND ST.

Headquarters for
GIBSON'S
RYE
E. C. WESCOTT,
115 East Front Street.

ADVERTISEMENTS
—FOR—
NEW YORK HERALD
WORLD, TIMES, SUN, JOURNAL,
TELEGRAM, AMERICAN,
BROOKLYN EAGLE, GLOBE
—AND—
NEWARK EVENING NEWS
RECEIVED AT
PLAINFIELD DAILY PRESS
AT REGULAR OFFICE RATES.

CITY NATIONAL BANK ITY PLAINFIELD, N.J.

DON'T OVERLOOK SECURITY FOR VALUABLES

It is very important because fire or theft may occur at any time if your valuables are left in some unprotected place. Our Fire and Burglar Proof Vault insures Absolute Safety. Safe Deposit Boxes to rent here at reasonable prices.
$5.00 AND UP PER YEAR.

3% INTEREST ON CHECKING ACCOUNTS OF $500.00 AND ABOVE

4% INTEREST ON SAVINGS ACCOUNTS OF $10.00 AND ABOVE

THE CITY NATIONAL BANK
OF PLAINFIELD, N. J.

Capital $150,000.00 Surplus and Profits $300,000.00 (all earned)

Try the Telephone First

WHEN the servant notifies you that something needed for dinner has been overlooked; when a social engagement requires that arrangements be made hurriedly; or when an emergency arises that requires quick action—TRY THE TELEPHONE FIRST.

A telephone in your home will prove its usefulness many times a day in helping you in your every day social and business affairs.

Have YOU a telephone in YOUR HOME?

Our nearest Commercial Office will gladly give you full information about telephone service. Just telephone, write or call.

NEW YORK TELEPHONE CO.

16—14

A. B. WILSON, Local Commercial Manager,
307 Park Avenue, Plainfield, N. J.

FLEXIBLE FLYER SLEDS

The sled that steers is the one that sells the easiest because the boys and girls want the fastest and best sled on the hill.

FLEXIBLE FLYERS are the most popular sled on the market today.

FLEXIBLE FLYERS will out-last three ordinary sleds; they are handsomely finished and are swifter, safer and stronger than any other sled.

Made in six sizes from 36 to 101 inches long.

FOR SALE BY

Gayle Hardware Co.

GENERAL HARDWARE AND HOUSEFURNISHINGS

'Phone 398 Front Street and Park Avenue

When you hear the sleigh bells jingle,
And your ears begin to tingle,
It is time to think of clothes to keep you warm.
We have FURS, a fine selection,
They are here for your inspection,
And we promise they will shield you from the storm.

Kill two birds with one stone.
Take advantage of low prices and keep warm.
DO IT NOW!

Charles Kurtzman Furs of Quality 178 E. Front St

DR. PITTIS OFFICE BUILDING

FEBRUARY

Reduction sale applies to our entire line of regular patterns; also odd pieces of

FURNITURE and BEDDING

at prices far below anything offered you at any other season of the year. The object of this

SALE

is simply to reduce stock previous to taking inventory and the saving is well worth your investigation.

L. B. Van Camp

FRONT AND SOMERSET STREETS.

Electric Lighting Fixtures

Electric Heating Appliances

Pads Irons Toasters Stoves

Joseph W. Gavett

WEST FRONT STREET

ADVERTISE All Your Wants, To Let, For Sale, Boards, Personals, etc., in The DAILY PRESS. 1c A WORD

"HANDS OFF" IS BRITISH POLICY

Contends Intervention Is "Futile and Impolitic."

ACLAND EXPRESSES VIEWS

Villa Holding German-American In Jail at Chihuahua as Spy—Bauch Is Still Alive—Mrs. Benton Demands Husband's Body.

London, Feb. 24.—"The pacification of Mexico is an object we honestly desire to see accomplished, but it is impossible to effect it by British intervention.

"We do not intend to make any attempt of that character, which would be both futile and impolitic."

This is the attitude of the British foreign office as outlined in the house of commons by Francis Dyke-Acland, parliamentary undersecretary for foreign affairs, after full consideration of the series of outrages on British subjects in Mexico culminating in the "removal" of William S. Benton by Villa in Juarez.

El Paso, Tex., Feb. 24.—Gustav Bauch, a German-American citizen, is alive in the jail in Chihuahua, a prisoner of Villa's rebels, if the information in possession of the United States consular officers here is correct. The consular officers say they were shown official messages in Juarez from Pancho Villa to his subchiefs in that city asking that the evidence in the Bauch case be forwarded to Chihuahua at once for submission at his hearing. The United States representatives do not claim to have anything official from their own consular representative, Marion Letcher, at Chihuahua. *They accept the rebel message, however,* and express the belief that Bauch is alive.

No official demand has been made on the rebels in Juarez for the body of William S. Benton, executed last Tuesday night in Juarez, although Consul Edwards says he asked Villa when Villa first told him of the execution if the body could be removed, and Villa said that it could not. The authorities left in Juarez claim not to know where he is buried.

Mrs. Benton believes that the rebels fear to deliver the body to her lest it show that he was shot in the back and thus disprove the rebel assertion that he was given a court martial, convicted and legally executed according to the rebel justice. Mrs. Benton said that she had asked the British ambassador at Washington to try to get the body. She said she had heard nothing of the arrival here of British Consul Chamberlain from Los Angeles, reported on the way here to investigate the trial and execution of Benton.

London Press More Insistent.

London, Feb. 24.—That William S Benton, a British subject, was deliberately murdered by General Pancho Villa and that Villa's story of a court martial ordering his death was only an excuse, is the general belief of the British government.

While numerous lengthy cipher dispatches were exchanged during the night between the foreign office and Sir Cecil Spring-Rice, British ambassador at Washington, the British newspapers were unanimous in demanding that the United States intervene in Mexico or abrogate the Monroe doctrine. The afternoon newspapers were more radical than the morning journals. They flatly stated that they believe intervention in Mexico to be imperative.

Though no member of the foreign office would speak, it was learned that the government puts no credence in any of the stories supposedly explaining the death of Benton and intends to learn the true facts of the matter through the state department if possible or by its own efforts if necessary.

MORE MONEY FOR "BIG DITCH"

Goethals Wants $23,000,000 For Next Year's Work on Canal.

Washington, Feb. 24.—Colonel Goethals, Panama canal engineer, was invited before the house appropriations committee to discuss appropriations needed to finish the "big ditch." Goethals will make his annual request for funds. For work next year he estimates $23,770,000 will be needed, as compared with over $16,000,000 provided this year.

Completion of projects at Balbao, the Pacific terminus of the canal, including railroad extensions, docks, yards and breakwater, colliers and shipping and railroad shops require increased appropriations, Goethals declares. Bridging and blasting to put final touches on the canal will also require a large force indefinitely.

BURNING FLAG KILLS BABY.

Sets Fire to Child at Play and Parents Fail to Save Her.

Patchogue, N. Y., Feb. 24.—Mary Katz, twenty months old, daughter of Israel Katz, a fruit dealer, was sitting in front of the fire in her home playing with an American flag. The flag caught fire and carried the flames to her dress.

Her father and mother, who were in the barn milking, heard the child's screams and beat out the flames. She was taken to a hospital, but died later.

—Competition between the stores in value-giving grows keener all the time—and makes the store ads of increasing purse-interest to you all the time.

"WASHINGTON THE GREAT" HIS THEME

Rev. Dr. Philip B. Strong Delivers an Inspiring Sermon at First Baptist Church.

"Washington the Great, the Son of a Godly Mother," was the subject of an inspiring and instructive discourse by Rev. Dr. Philip B. Strong at the First Baptist church, Sunday evening. Dr. Strong likened Washington to Moses, the great deliverer of an unorganized horde of people from a powerful enemy and the founder of a new nation on principles of righteousness and godliness. In the words of Lincoln, "To add greatness to the name of Washington, or to add brightness to the sun, are alike impossible."

"Washington was great, first physically," said Dr. Strong. "Everyone entering his presence was awed by his powerful physique and courtly bearing. He was great in the things he attempted. What a gigantic task he had before him! On the west the hostile Indians; on the east a sea dotted with ships of the greatest nations on earth in naval prestige, a group of little unorganized and disunited colonies between, diversified in their political ideas and honeycombed with Toryism; no railroads, no telegraphs, a Congress only partially in sympathy with him, and no military training himself; this man to dare to attempt to unite and establish a nation out of this complexity of circumstances, what was to be but a giant?

"And not only was he great in his attempts, but equally great in execution. He carried to victory that pitifully meager little army amid those fearful odds. Great in physique; great in executive ability, still greater was he in character. A man who was complete master of himself great in the details of his life as well as in his management of the affairs of a nation, great in his utter unselfishness and devotion to his God. Is it not strikingly significant that our country had at the foundation of its history this colossal hero, enshrined forever in the hearts of a grateful people, a people which will continue to be great only in proportion as they cherish the principles upon which he, the Father of his Country founded the nation." At the conclusion of the service, David Claren was received into fellowship through the ordnance of baptism.

MOSQUITO EXTERMINATORS FORM STATE ORGANIZATION

Atlantic City, Feb. 24—A State organization to fight the mosquito pest was effected before the adjournment here of the conference of the county mosquito examination boards. It will be one of the functions of the new body to impress public sentiment with the necessity of continuing the campaign against the mosquito and to further plans generally for carrying on extermination work.

The officers of the association are: President, Dr. Ralph H. Hunt, of East Orange; first vice-president, Dr. Edgar Darnell, of Atlantic City; second vice-president, Dr. D. H. Vannarel, of Hasbrouck Heights; secretary-treasurer, Dr. T. J. Headlee, of New Brunswick, entomologist of the New Jersey Experiment Station and executive officer in charge of the work of mosquito extermination; legislative committee, W. C. Hope, of Roselle; Dr. H. H. Brinkerhoff, of Jersey City; C. H. Cramer, of Manahawken, and Dr. William Westcott, of Berlin.

GIRL STILL MISSING FROM BELLE MEAD SANITARIUM

Somerville, Feb. 24.—It is now six weeks since Emma Haustein disappeared from the Belle Mead Farm Colony and Sanitarium and no trace of her has been found. Relatives and friends of the missing girl have exhausted their inquiries, and have even traveled about the vicinity of the sanitarium in search of her.

The girl's brother, Gustav Haustein, Jr., who is connected with the American Lithographic Company, of Manhattan, says it is inconceivable how the girl could have disappeared so completely.

"It would be comprehensible in a large city where the turn of a street corner would mean the losing of a trace," he said, "but in an isolated country, where objects could be seen for many miles, it seems impossible. We were informed by the officials at the sanitarium that my sister left shortly after luncheon on the evening of January 6. It was a bitter cold night, and we were told that she left without hat or coat, clad only in a summer dress and sweater coat.

"The nurse missed her at 5:30 o'clock: and beyond that information we have nothing to go by. I was in hopes that the wide circulation of the Newark News, which contained my sister's picture a few days after her disappearance, might result in her being located. As time passes we can hardly bear the suspense, and we will pay any amount within means to have her restored to us alive, if she is still living, or her body, if she is dead."

Miss Haustein is described as thirty years old, a pronounced blonde, with a slight cast in the right eye, five feet seven inches tall, and about 125 pounds in weight.

WILSON AND BRYAN.

Face Grave Problem In the Mexican Situation.

Photo by American Press Association.

WILSON'S TRIBUTE TO WASHINGTON'S DEEDS

Braves a Blizzard to Attend the Celebration.

Alexandria, Va., Feb. 24.—President Woodrow Wilson joined with thousands of other native born Virginians here in celebrating the anniversary of the birth of George Washington. Forgetful of his recent illness, he braved the worst blizzard and snowstorm of the year to review the annual parade in this little town, which is the seat of Washington's home county of Fairfax.

The Alexandria celebration of Washington's birthday differs from every other celebration of the event in many ways. The day is a bigger day in this town than Christmas or New Year's or even the Fourth of July. Everybody keeps open house to former Alexandrians who make this a homecoming day. Business stops entirely. The Friendship Fire association, of which Washington was a member, vies with the Masonic lodge, which also lays claim to Washington as a member, for the *applause of the crowd*.

All Fairfax gives over the day to dancing and every other kind of merrymaking within the imagination of a colonial Virginia town which never has outgrown itself. The celebration added something to the traditions of previous occasions. There were nearly 30,000 people in town, and at least 10,000 American flags were fluttering in the snowstorm. The parade was as brilliant as could be, and then the celebration gained importance in the minds of all the participants because the president of the United States, who took part, was after a lapse of many years once more a Virginian.

WAR COLLEGE READY TO ACT

The Last Button Is Sewed on and All Precautions Are Taken.

Washington, Feb. 24.—Everything possible in the way of preparation for intervention in Mexico has been done by both branches of the service, it was learned here, and no farmer is more familiar with the path from his house to his barn than are the military officers of the war college with the principal routes in Mexico, particularly those to Mexico City.

The condition of all the railways of that country, the train schedules, number of engines and cars, the water supply and the general topography have all been gone over minutely. Mere maps and figures are not depended upon. Thousands of photographs have been taken by secret agents—even including long strings of moving picture films.

WEATHER EVERYWHERE.

Observations of the United States weather bureau taken at 8 p. m. yesterday follow:

	Temp.	Weather.
Albany	04	Cloudy
Atlantic City	16	Snow
Boston	12	Cloudy
Buffalo	02	Cloudy
Chicago	18	Cloudy
St. Louis	16	Snow
New Orleans	62	Clear
New York	11	Snow
Washington	14	Snow

—Advertise in the Daily Press. It brings results.

"That High-Priced Look"

Lots of people wonder how we manage to get so much "looks" into a line of shoes at $3.50 and $4.00. Customers tell us their friends estimate their value way beyond their regular price.

There is no mystery about it. Queen Quality Shoes have high class effects at moderate prices—that's all.

A. K. WILLETT

107 PARK AVENUE

"Oldest Shoe House in Town."

A Cabinet Filled With KEEN KUTTER Tools

is a present any man or boy will be proud of.

Gentlemen, if you havn't someone to give you a set, buy one yourself; it will be a treat.

They are always useful in making repairs around the house, and when a Tool is wanted the Cabinet is the place to go.

Why buy odd jobs tools when you can purchase a Cabinet with a complete set of the most useful tools, and then have a place for each one.

F. A. Kirch & Co.

205 Park Ave.

Phone 578.

What You Earn and What You Save

A person may earn a good salary but save very little of it.

It's what one saves that counts in the long run.

Decide to deposit a portion of each earned dollar promptly in the Plainfield Savings Bank.

Start an account now.

4 PER CENT. INTEREST PAID.

PLAINFIELD SAVINGS BANK

THE ONLY SAVINGS BANK IN PLAINFIELD.
ORGANIZED 1868.

OFFICERS.

WM. F. ARNOLD ..... President
A. C. STEBBINS ..... Vice President
JAMES C. POPE ..... Secretary and Treasurer
H. A. POPE ..... Assistant Secretary and Treasurer
H. B. MacDONALD ..... Second Assistant Secretary and Treasurer

IF KIDNEYS AND BLADDER BOTHER

Take Salts to Flush Kidneys and Neutralize Irritating Acids.

Kidney and bladder weakness result from uric acid, says a noted authority. The kidneys filter this acid from the blood and pass it on to the bladder, where it often remains to irritate and inflame, causing a burning, scalding sensation, or setting up an irritation at the neck of the bladder, obliging you to seek relief two or three times during the night. The sufferer is in constant dread, the water passes sometimes with a scalding sensation and is very profuse, again, there is difficulty in avoiding it.

Bladder weakness, most folks call it, because they can't control urination. While it is extremely annoying and sometimes very painful, this is really one of the most simple ailments to overcome. Get about four ounces of Jad Salts from your pharmacist and take a tablespoonful in a glass of water before breakfast, continue this for two or three days. This will neutralize the acids in the urine so it no longer is a source of irritation to the bladder and urinary organs which then act normally again.

Jad Salts is inexpensive, harmless, and is made from the acid of grapes and lemon juice, combined with lithia, and is used by thousands of folks who are subject to urinary disorders caused by uric acid irritation. Jad Salts is splendid for kidneys and causes no bad effects whatever.

Here you have a pleasant, effervescent lithia-water drink, which quickly relieves bladder trouble.—Adv.

THE DAILY PRESS IN DUNELLEN will be found on sale or delivered to any address every afternoon by Edward Pennock, druggist and newsdealer.

Olive Oil

The quality of our Pure Olive Oil is appreciated by everyone who uses it. Try it—it adds much to salads. Prompt Deliveries.

W. W. Dunn

THE PARK GROCER
Duer Street and Lincoln Place

L. Moraller & Son

WATCHMAKERS and JEWELERS

WATCHES, CLOCKS and JEWELRY

Fine Watch and Clock Repairing a Specialty.

219 Park Ave. Plainfield, N. J.

VAIL

JEWELER and OPTICIAN.

236 Park Avenue

OPPOSITE NORTH AVENUE.

RITZ Inc.

BABCOCK BUILDING
CANDIES, ICE CREAM, DAINTY LUNCH

WESTERN UNION
RECEIVERS NO. TIME FILED CHECK
TELEGRAM
THEO. N. VAIL, PRESIDENT

As a tonic for lagging sales, try a broadside of

Western Union
Day or Night Letters

on your customers or sales force. Results will make the cost seem trifling.

Full information gladly given at any Western Union Telegraph Office.

THE WESTERN UNION TELEGRAPH COMPANY

Announcing
The New Typewriter OLIVER No. 7

WE ANNOUNCE AN AMAZING MODEL—The OLIVER No. 7—a typewriter of superexcellence, with automatic devices and refinements that mark the zenith of typewriter progress. A marvel of beauty, speed and easy action. Typewriting efficiency raised to the nth power.

The OLIVER No. 7 embodies all previous Oliver innovations and new self-acting devices never before seen on any typewriter. A leap in advance which places The Oliver ten years ahead of its time. So smooth in action, so light to the touch, so easy to run, that experts are amazed. A model that means to the typist delightful ease of operation.

A model that means a higher standard of typewriting, longer and better service.

The No. 7 is now on exhibit and sale at all Oliver Branches and Agencies throughout the United States.

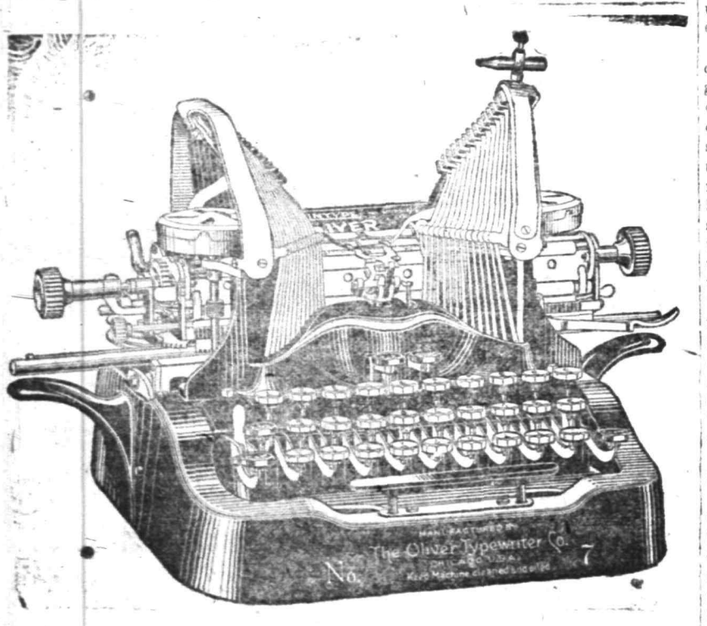

The new model has more improvements, refinements and new uses than we can even enumerate here.

The "Cushioned Keyboard" with "anchor keys" and the new automatic features mean less work for the hands, less strain on the eyes, less manual and mental effort.

With all of these masterly mechanical improvements we have made the machine more beautiful and symmetrical. From every standpoint The OLIVER No. 7 attains superlative excellence.

Nothing you could wish for has been omitted. The new devices, refinements, improvements and conveniences found on the No. 7 represent an enormous outlay and vastly increase its value—the price has not been advanced one penny. We shall even continue in force our popular 17-Cents-a-Day purchase plan, the same as on previous Oliver models.

The OLIVER No. 7, equipped with the famous Printype, if desired, without extra charge.

You owe it to yourself to see the new machine before you buy any typewriter at any price. Note its beauty, speed and easy action, its wonderful automatic devices. Try it on any work that is ever done on typewriters. Try it on many kinds of work that no other typewriter will do.

It is a significant fact that the typewriter that introduced such epoch-making innovations as visible writing, visible reading, Printype, etc., should be the first to introduce automatic methods of operation.

The OLIVER Typewriter Co.
310 Broadway, New York, N. Y.

HE DONE IT WITH HIS LITTLE HATCHET

and he couldn't lie about it.

Washington's Birthday will remind you that the building season is at hand and the carpenter and builder will find the best tools that are made, as well as builders' Hardware of all kinds. Our tools are made from the best steel and guaranteed by us. Our prices are right.

Our Tinning and Plumbing Departments are equipped with up-to-date methods and we guarantee satisfaction in this direction.

A. M. GRIFFEN CO.
119-121-123 E. Front St., Plainfield N. J.
Two 'Phones 6—214

HONOR PATRIOTS

(Continued from page 1.)

was an excellent one. Joseph F. O'Keefe was toastmaster.

Judge Sullivan said in part:

"This country is the greatest country on the face of the earth because it is founded upon the moral ideal that all men are created free and equal. George Washington, the first president of this country, was the greatest ruler that the wold has ever known, because he was imbued with this moral ideal. When the proposition that all men are created equal was first promulgated the nations of the world were shocked and the argument that ensued was not favorable to the conclusion which our distinguished ancestors held. It was claimed that all men are not born equal because some are born rich and others poor; some are intellectual giants while others have feeble mentality, but these arguments were all answered thus wise: Every man has a mortal soul like unto the God that made him. Therefore, all men are brothers and are entitled to equal opportunities in this life.

"No greater proof of the quality of men has ever been minifested than in the lives of these two men whose memory you honor tonight. Washington, an aristocrat, enjoyed all of the benefits of an education that money and the facilities of his times could afford, while Lincoln, who preserved what Washington helped to found, was born in a poverty so abject that he was frequently without food sufficient to sustain his body. He had no opportunities of acquiring an education and the few books that he was able to read were borrowed from friends who lived some distance from his cabin home, but he willingly sacrificed the time and the effort necessary to get these books that he might acquire knowledge, meagre though it was.

"When Lincoln had attained an advanced age, but before he attained the greatness which makes him dear to us all, his library consisted of a copy of the Bible and Shakespeare. The question is frequently mooted which was the greatest man, Washington or Lincoln? It makes no difference which was greatest because they were both great and on one can detract from or add to the greatness they attained.

"When we were a struggling nation, it was the immortal Monroe who proclaimed to the nations of the world that this continent could no longer be considered the subject of further colonization. This pronouncement is called the Monroe doctrine. It is the voice of the big American brother, warning the nations of the world not to interfere with the little American brothers to the south of us, who are trying to fashion a government like unto our own.

"Woodrow Wilson will, in years to come, be regarded as having been as great a statesman as Monroe because of his Mexican policy. The nations of the world do not approve of Wilson's policy, but when he told Huerta that this country could never recognize a government whose leader had attained his place and power as a result of murder, he again emphasized the moral ideals which have helped to make this nation great. And, when those who exploit the southern republics fully understood that they will not be recognized by us they are going to endeavor to acquire such power as may come to them by only legitimate means and the petty revolutions that have stained the pages of history in the past will not be repeated again."

Rev. Father John A. Muiry said in part:

"The Roman Catholic Church is the strongest bulwark that the constitution of the United States has, because that church teaches that all rightful authority comes from God and in the constitution and the authority of our president, we see the authority of God. There is nothing in the teachings of the Catholic Church that menace this government, its institutions, or any branch of its citizenship. The Church is the enemy of divorce, because divorce wrecks the home, and if the home is the cornerstone of the nation, the moment that you disturb the cornerstone you disturb the nation. The Church opposes socialism, because it is contrary to the law of God. We say to the poor man Christ, who died for you and me, was a poor man. If he could suffer the privations of this life you must accept what God has decreed to be your lot and your reward in the world to come will compensate for all that you have endured. We take the rich man by the throat and shake him, at the same time demanding that he shall give to labor the just rewards of honest toil. We tell him that the wealth that he enjoys has been entrusted to his keeping by God to be dispensed among the needy poor. We remind him that this life is but a transitory one in which preparation should be made for a spiritual existence and that the way we live here shall determine our happiness hereafter.

"The Catholic Church inculcates in the mind of every boy and girl a love for God and a true respect for their fellows. With the principles engraven upon their hearts they cannot help but be good American citizens.

"When I became a Catholic priest I did not sacrifice my manhood, nor was I asked to sacrifice it. I did not sacrifice my nationality or my love for this, the land of my birth, and it shall be my dying wish that this crucifix, which I hold so dear as the symbol of man's redemption, wrapped in the Stars and Stripes, shall appear before my dying eyes when my soul goes to its maker. The red stripes in that flag are symbolical of the Irish, German, French and Polish Catholics who died that this nation might be established in freedom and independence. And, because of this, the Catholics have no apology to offer in honoring the memory of a man whose military genius helped to found this nation and the other man whose great, humanitarian heart helped to preserve it."

AWAIT FIRST DAY'S REPORT

(Continued from page 1.)

$3,250. The association hopes to cancel this note as well as to raise the $6,000 necessary for the yearly budget in the present campaign.

The Plainfield Y. W. C. A. was started seven years ago with a membership of 518. Today the membership is nearly 1,000. The close fellowship, the earnest co-operation, the stronger bodies due to the splendid physical training, the good work done in the domestic science and art classes, all prove the advantages that have been gained through the opportunities offered by the Y. W. C. A. An important branch of the work is that for the juniors, who are girls under sixteen years of age, and in connection with that department the housekeeping centre, equipped and supported by a member of the executive board, is a model apartment where every duty of the house is made an art and where the little girls are taught how to make perfect homes, under the supervision of Miss Beatrice Gardner, a graduate of Mechanic's Institute, of Rochester, N. Y.

The gymnasium, although inadequate to the needs, gives the best of everything for body, mind and spirit to the members, so far as its facilities allow.

Wherever there is a woman whose life is not a perfect round, there is the association field. Its work is preventive and aims to raise character standards and to develop Christian womanhood. Beginning with the smallest girls in the junior department, this ideal pervades all branches of the work. The work is adapted to meet the needs of the employed girl, the girl of leisure, the school girl and the foreign girl. Of the membership, nearly one-half are self-supporting, and about two-thirds are definitely connected with some of the association classes or clubs. For the girl who pays only $1 for membership, the association offers the use of the circulating library, membership in the Glee Club, English classes, Bible and mission study classes, the general use of the building, the social life and the friendliness of all other members. In some of the educational classes, such as dressmaking, millinery and embroidery, cooking and elocution, there is a small fee. There are about 200 girls enrolled in the educational classes. The most popular is the dressmaking class in which there are sixty-five members. The library has over 1,200 volumes and 15 regular magazine publications. The circulation of books last year was 1800. It is now a branch of the Plainfield Public Library from which members are privileged to draw books.

In the junior department there are 175 members, who pay 50 cents a year for membership. They are organized into four sewing and playhour clubs.

In the religious work department, there are four Bible classes and one mission study class each week, a vesper service one Sunday afternoon each month and an informal song service on all other Sunday afternoons. Each year in November the world's week of prayer is observed, and in the summer delegations are sent to the association conferences and camps.

Fifteen cent suppers are served on Monday nights for the benefit of the girls in the educational classes, and on Saturday nights for the accommodation of those employed in the stores and for late shoppers. In the general office there is an employment bureau and a board and room directory. Six rooms are reserved for transient lodgers, which are much appreciated by women who are changing their employment, women who are spending a few days in the city alone, and by strangers who are looking for permanent lodgings.

Miss Elizabeth Wetherell, the physical director in her department, has nine classes, two clubs and three camp fire groups. Over one hundred members are enrolled in the regular classes. There is great need for a new gymnasium, which can also be used as an auditorium. It was to anticipate this need and protect the interests of the Young Women's Christian Association that the property at 218 East Front street was purchased last spring.

CUBA'S INDEPENDENCE DAY.

Havana, Feb. 24.—Havana today observed its customary holiday in celebration of the nineteenth anniversary of the declaration of independence and the commencement of the revolution which, with the intervention of the United States, culminated in the freedom of Cuba from Spanish rule. All public offices and many business houses remained closed for the day, while the populace indulged in an elaborate program of festivities.

JEWISH "FARMERS' WEEK."

Woodbine, N. J. Feb. 24.—The Federation of Jewish Farmers, which has a considerable membership in New York, New Jersey, Connecticut, Massachusetts and several other States, is holding its annual "farmers' week" gathering here. The program provides for lectures on poultry, dairy and feed crop topics, as well as extensive laboratory and demonstration work.

Only Four Days More of the February Furniture Sale

According to our annual custom, these last days are devoted to a clearing of our stocks. Thousands of dollars worth of fine furniture—matched suites, broken suites, odd pieces—which will not be a part of our 1914 regular stocks, have been lowered in price to

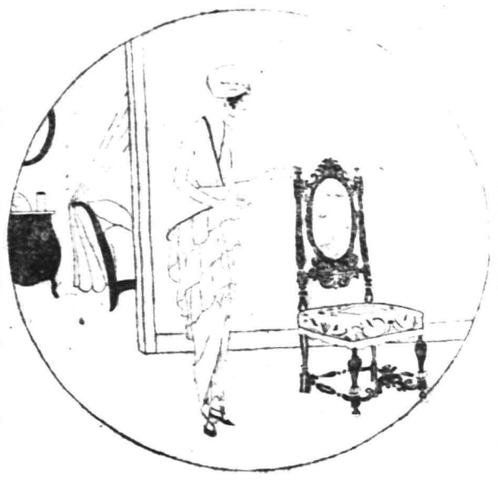

Exactly Half Regular Prices

These last days are usually the busiest days of the Sale, for the furniture included covers the needs of all rooms in the home save the kitchen, and it is all high grade.

Find it conveniently displayed in front of the elevators on the Fifth, Sixth and Seventh Galleries.

Examples of the choosing are given below; but as all the items quoted are on sale today, it is not possible to guarantee that all of them will be on the floors tomorrow. Others, however, equally as choice, at the same saving of a half, will be there.

A Few of the Suites

3-piece walnut bedroom suite, $182.50, reg'ly $365.
2-piece walnut bedroom suite, $58, regularly $116.
4-pc. mahogany bedroom suite, $173.50, reg'ly $347.
3-pc. mahogany bedroom suite, $129.50, reg'ly $259.
8-pc. walnut bedroom suite, $1,299, regularly $2598.
5-pc. mahogany bedroom suite, $355.50, reg'ly $711.
5-piece mahogany bedroom suite, $425, reg'ly $850.
7-piece mahogany bedroom suite, $397, reg'ly $794.
9-piece mahogany bedroom suite, $367, reg'ly $734.
5-pc. mahogany bedroom suite, $189.50, reg'ly $379.
3-pc. mahogany bedroom suite, $76.50, reg'ly $153.
3-pc. mah'y dining-room suite, $275, reg'ly $550.
12-piece white enamel dining-room suite, $560, regularly $1,120.
3-piece brown oak dining-room suite, $252.50, regularly $505.
3-piece oak dining-room suite, $182, regularly $364.
2-pc. old oak library suite, $187.50, regularly $375.
2-piece antique gold suite, $166, regularly $332.
3-piece gold suite, $131.50, regularly $263.

A Few of the Separate Pieces

Mahogany chiffonier, $55, regularly $110.
Mahogany chiffonier, $40, regularly $80.
Mahogany dressing table, $57.50, regularly $115.
Mahogany chiffonier, $112.50, regularly $225.
Mahogany chiffonier, $80, regularly $160.
Mahogany chiffonier, $71.50, regularly $143.
Mahogany dressing table, $47.50, regularly $95.
Mahogany dressing table, $15(regularly $30.
Mahogany dresser, $21.50, regularly $43.
Mahogany dressing table, $17, regularly $34.
Mahogany dresser, $51, regularly $102.
Jacobean oak sideboard and china closet, $117, regularly $234.
Jacobean oak sideboard and china closet, $93.50, regularly $187.
Oxford oak sideboard and china closet, $100.50, regularly $201.
Early English sideboard and china closet, $177.50, regularly $355.
Brown oak sideboard, china closet and serving table, $153.50, regularly $307.
Antique brown oak sideboard and china closet, $98, regularly $196.
Sheraton mahogany sideboard, china closet and serving table, $155.50, regularly $311.
Jacobean oak sideboard, $251, regularly $502.
Old English oak sideboard, $64, regularly $128.
Brown oak sideboard, $100, regularly $200.
Brown oak china closet, $25.50, regularly $51.
Early English china closet, $23, regularly $46.
Jacobean oak china, $26.50, regularly $53.
Mahogany hall arm chair, $40, regularly $80.
Mahogany arm chair, $200, regularly $400.
Mahogany cabinet, $245, regularly $490.
Gold arm chair, $132.50, regularly $265.
Tapestry wing arm chair, $25, regularly $50.
Oak arm chair, $52.50, regularly $105.
Mahogany arm chair in tapestry, $39.50, reg'y $79.
Walnut sofa, $89.50, regularly $175.
Mahogany arm chair, $27.50, regularly $55.
Mahogany arm chair, $38, regularly $76.
Oak arm chair, $37.50, regularly $75.
Imported mahogany suite, 10 pieces, $620, reg'y $1,240.
Gold cabinet, $50 regularly $100.
Teakwood cabinet, $67.50, regularly $135.
Antique walnut cabinet, $500, regularly $1,000.
Mahogany desk, $53, regularly $106.
Mahogany desk, $42, regularly $84.
Mahogany consol table and mirror, $57.50, reg'y $115.
Mahogany hanging book rack, $25, regularly $50.
Oak hall clock, $97.50, regularly $195.
Antique hanging clock, $75, regularly $150.
Hanging Marquetry clock, $75, regularly $150.
Oak clock case, $75, regularly $150.
Mahogany library table, $18 regularly $36.
Walnut drawing room table, $237.50, regularly $475.
Mahogany library table, $33, regularly $66.
Mahogany library table, $25, regularly $50.
Mahogany consol table, $67.50, regularly $135.
Mahogany 3-section bookcase, $157.50, reg'y $315.
Mahogany 3-section bookcase, $59, regularly $118.
Early English drop-lid desk, $12.75, reg'y $25.50.
Early English drop-lid desk, $8.75, regularly $17.50.
Early English drop-lid desk, $17, regularly $34.
Fifth, Sixth, Seventh Galleries, New Bldg.

JOHN WANAMAKER
Broadway and Ninth Street, New York.

REMOVAL SALE
The Big Stock of
Furniture, Rugs, Bedding and Stoves
OF
The Union County Furniture Co.
325-327 WEST FRONT STREET,
Will Be Closed Out at From 1/4 to 1/3 of Regular Prices
MANY ODD PIECES AT HALF PRICE FOR THE NEXT FEW DAYS.
After March 1st We Will Be At Our New Store, 132-134 East Front St. ROTH'S NEW BUILDING
Where we will carry the largest and most complete lines of Furniture and Home Furnishings to be found in this section of the State.
PRICES ALWAYS A LITTLE LOWER.
LIBERAL CREDIT—FREE DELIVERIES—DISCOUNT FOR CASH.
At our new store we will be known as the Plainfield branch of
MIRON & LIFSON

Telephone 2344-J.
FRANKLYN TERRY
PAINTING AND PAPER HANGING
171 SOMERSET ST.

THE DAILY PRESS IN SOMERVILLE will be found on sale or delivered to any address every afternoon after 4:30 by Jacob Gernert, the Main street newsdealer and stationer.

PROTECTION OF YOUR PROPERTY.
Wouldn't you spend one dollar to save hundreds? The opportunity is here, within your reach.
FREDERICK A. MARTIN CO.
(Successor to Elston M. French Insurance Agency)
Insurance Mortgages Real Estate
171 NORTH AVENUE Telephone 2304
The Oldest Insurance Agency in This City. 8 23 twtf

GIMBEL Player-Piano Club

Do You Realize What a Remarkably Fine Instrument You Are Buying on the Easy Club Plan in

The CONREID Player-Piano At $385

For $5 Cash and Then $2 a Week?

Altogether, this is such an extraordinary player-piano proposition that it is worth while to go over it and pick out the features that put it in a different class from all other offerings of the kind.

The Difference

The CONREID is our *own* Player-Piano, made for us by the Milton Piano Company right here in New York. There is nothing obscure or untried about it.

It is made by **experts** from start to finish—men who are held together and kept interested in their work and their factory by a liberal bonus system that puts a premium on good work and long service.

The materials are selected with a care that is not excelled, no matter what the price of the instrument may be. For instance, the beautiful veneers used in finishing the cases are thicker than those ordinarily used in making pianos, and are cross veneered, to prevent warping, on clear white wood—five thicknesses, in all.

The same excellence runs all the way through—the sweet, sympathetic tone, the pleasant touch and the remarkably responsive standard player-action, which is used in thousands of fine player pianos today.

The architecture of the cases is simple, but beautiful—in the classic Sheraton style—in the favorite Stickley, fumed and weathered oak finishes, as well as in rich mahogany.

The Price, $385, Is Another Marvel

Our fixed regular price for this size and style of the CONREID Player-Piano is $435. At that, it holds its own remarkably well with instruments selling at far higher prices.

But under the Club Plan, this beautiful Player-Piano sells for only $385—and it is absolutely impossible to match the CONREID at this price, even if you paid cash *for it.*

Under the Club Plan you have 190 weeks to pay for the CONREID WITHOUT AN ADDED CENT FOR INTEREST OR EXTRAS. That is all taken care of in the club price of the instrument. Look how easy it is:

$5 Cash — **Is Your First Payment as a Club Member on the CONREID, Which Sends the Piano to Your Home—Then** — **$2 Weekly**

By this arrangement you save $50 on our regular cash price of the CONREID, which is $435, while paying for it in little easy sums.

But you save $97.50 over our usual price of the CONREID when we sell it on time payments, which price is $482.50!

And Then You Can Save $38 More!

You do it in this way:—Under the regular club plan you pay $5 down and then $2 a week. But if you wish to pay for the Piano more quickly, we make it worth your while to do so by allowing you a

Rebate of 20 Cents on Each $2 Payment

made in advance of the time when it is due. Thus, if you make the 190 payments all at one time—in other words, pay cash for the CONREID—you save $38 in addition to the $97.50 saved by the splendid co-operative plan, or $135.50 in all. Fair enough, isn't it?

Thus the CONREID Player-Piano Costs You But $347 for Cash

and we know of no like player-piano opportunity in the whole world.

Since the club opened a week ago the selling of instruments has been little short of extraordinary. The Club can run for a short time, at best; for 500 instruments—all we have—are not many to be distributed among the six million people in and near New York. But they are going even more quickly than we anticipated, and the time to come and claim *your* CONREID is NOW.

Better try to make it tomorrow; or clip the attached coupon and mail it to us TODAY. It will bring you full information, although we should rather have you see and hear and try the instruments in our Piano Store, Eighth Floor.

Cut Out, Sign and Mail, to Us This Coupon Which Will Bring You Full Information Without Obligation.

Clip this coupon and mail to Gimbel Brothers, New York City.
Without incurring any obligation on my part I should like to receive full information about the Gimbel Piano Club.

Name.....

Address.....

O'F.—2—25—14

GIMBEL BROTHERS
BROADWAY NEW YORK THIRTY THIRD ST.

MADELEINE FORCE ASTOR.

Widow of Titanic Hero Attends Suffrage Meeting.

Photo by American Press Association.

Suffrage leaders were pleased because Mrs. John Jacob Astor has attended her first suffrage meeting. Another to make her debut in suffrage yesterday was Mrs. Sidney Farrar, mother of Miss Geraldine Farrar, the prima donna. Mrs. Astor, accompanied by her mother, Mrs. William H. Force, and her sister, Miss Katherine Force, attended the meeting at the Vanity Fair tearoom to hear Mrs. Josephine Preston Peabody Marks speak under the auspices of the Women's Political union. Mrs. Thomas L. Chadbourne was hostess of the afternoon.

SULZER BEGINS SUIT TO RETAIN HIS OFFICE

Demands Writ Compelling Payment of Salary.

Albany, N. Y., Feb. 24.—Assemblyman William Sulzer, who was deposed as governor by the court of impeachment Oct. 16, 1913, has instituted proceedings through which he hopes to have the United States supreme court pass upon the legality of his removal from office. Upon motion of Colonel Alexander S. Bacon, Mr. Sulzer's personal counsel, Supreme Court Justice Alden Chester of Albany granted an order to show cause why a peremptory or alternative writ of mandamus should not be issued against State Comptroller William Sohmer why Sulzer should not receive his salary as governor since he was removed from office. Attorney General Thomas Carmody served notice upon Justice Chester that he would oppose the granting of the relief sought and obtain time in which to submit a brief in opposition to the motion. Justice Chester, however, signified his intention to refuse granting the writ as a matter of law and not as a matter of discretion, declaring that the courts had already passed upon this question when the court of impeachment voted in favor of Sulzer's removal.

It was agreed by Mr. Carmody and Colonel Bacon to facilitate the determination of the questions involved by the courts of this state. The appellate division of the supreme court at Albany will be asked to affirm Justice Chester's proposed order denying the granting of the writ, and the case will immediately be carried to the court of appeals, where a similar request will be made. In this way Mr Sulzer will be able to carry the matter through the supreme court of the United States with as little delay as possible. However, lawyers here agree that it will be at least a year before the questions involved can be heard by the federal court. In the meantime, Governor Glynn's term of office will have expired on Dec. 31.

WEST IN GRIP OF BLIZZARD.

Twin Storms Carry Sleet and Snow From Missouri to Montana.

Chicago, Feb. 24.—Two blizzards were raging west of Chicago, badly hampering traffic and communication. The center of one of the storms was in Arkansas and the fifty-two mile an hour wind carrying sleet and snow was raging in Missouri, Kansas and Oklahoma. Near zero temperatures prevailed. The other storm centered in Montana and was sweeping eastward.

56 KILLED IN TRAIN WRECK.

Englishman Among Victims of Mexican Rebels.

Vera Cruz, Feb. 24.—Fifty-five Mexican officers and men and the English locomotive engineer were killed when the government troop train carrying a company of infantry from Mexico city toward Jalapa was blown up on Feb. 21 by rebels near the Lima station of the Interoceanic railway, 140 miles from Vera Cruz.

The entire train was demolished.

—To a merchant, the "cost of ADEQUATE ADVERTISING is a more incident. While the cost of inadequate advertising is always difficult to meet.

MORRISTOWN HAS $100,000 BLAZE

Eighteen Thousand Books Destroyed In Library Fire.

SOME CANNOT BE REPLACED

No One In Building at Time of Fire, and It Gained Great Headway Before Being Discovered—Starts From Overheated Furnace—Books Afford Fine Fuel For Flames.

Morristown, N. J., Feb. 24.—Fire destroyed the Morristown library and lyceum, a granite structure which was one of the largest in the city. The library's entire collection of books, some 18,000 volumes, many of which were rare works on early New Jersey history, were lost. The damage to the building is estimated at $100,000. No value has been set on the books destroyed, for some of them were rare volumes which cannot be replaced.

The building was the property of the Morristown Library and Lyceum association, which was formed nearly half a century ago. The first floor was occupied by the library and the Morris academy, a private institution conducted by Henry W. Landseer, which was attended by about fifty boys from the wealthy families living here. The upper floors were occupied by a large dancing hall, lodge rooms and offices.

The fire started from an overheated furnace in the basement. There was no one in the building at the time, and the fire had spread up into the library and the schoolroom when it was discovered. The books and magazines afforded fine fuel for the flames, and by the time the firemen arrived and under the direction of Chief Wilbur F. Day got their hose in action it was seen that the building was doomed. Fireman William M. Ridge, while stretching a line into the building, was overcome by smoke. He was carried out and revived by Dr. Ralston Reed.

COMMUTERS WIN FIGHT.

Erie Will Allow Them to Use Tickets Between Stations.

Jersey City, Feb. 24.—That commuters on the Erie may after all use their commutation tickets between stations is the edict of Passenger Agent R. H. Wallace of the Erie issued in reply to formal queries addressed to the Erie Railroad company by Secretary W. T. Wright of the Bergen County Progressive committee.

Mr. Wallace's representative in a long talk with Mr. Knight has explained that it is not the purpose of the Erie rigidly to enforce the new rule printed on the commutation tickets to the effect that commuters will not be allowed to ride between stations on the strength of their commutation tickets. Mr. Wallace's representative stated that the rule was aimed primarily at certain drummers and salesmen who abused the privileges conferred by their commutation ticket.

DRUGGIST NOT FOUND YET.

Banks Refused to Extend Time For Missing Newark Man.

Newark, N. J., Feb. 24.—No word has been received from George Brown, Jr., the druggist who went away last Wednesday without telling his relatives or business associates where he was going. As a result of worry over the disappearance of her husband, Mrs. Brown is under the care of a physician at her home.

The note transactions by which Brown financed his business operations are variously described as ranging from $40,000 to $60,000. According to reports, the banks which held these notes refused to give an extension of time.

Experts are making an examination of a number of building and loan associations of which Brown was secretary.

MARRIES ON DEATHBED.

Camden Man Weds Sweetheart of Thirteen Years.

Camden, N. J., Feb. 24.—Told by his physician that he had less than twenty-four hours to live, Howard Schemeley, twenty-eight years old, of this city expressed a wish that he might be married to the girl who had been his sweetheart thirteen years.

After a license had been obtained and Public Prosecutor Kraft had given permission to waive the law requiring twenty-four hours between the issuance of a license and the marriage Schemeley was married to Miss May Connelly, twenty-six years old, of this city. The ceremony was performed by the Rev. Daniel Johnson. Schemeley was a railroad engineer.

Jewelry Store Robbed.

Paterson, N. J., Feb. 24.—Burglars broke into the jewelry store of Benjamin Salsberg and stole $500 worth of watches and jewelry. Salsberg was only three doors from Max Menein's jewelry house, where thieves got $1,000 worth of loot a week ago. Salsberg, who lived over his store, closed shop about 7 p. m., and an hour later he heard noises downstairs. On investigation he found his place had been robbed. He carried no insurance.

—Some store may be placing on "special sale" just now the article you have not felt like paying "regular" prices for.

BING! JUST LIKE THAT, IT HIT SCOOP

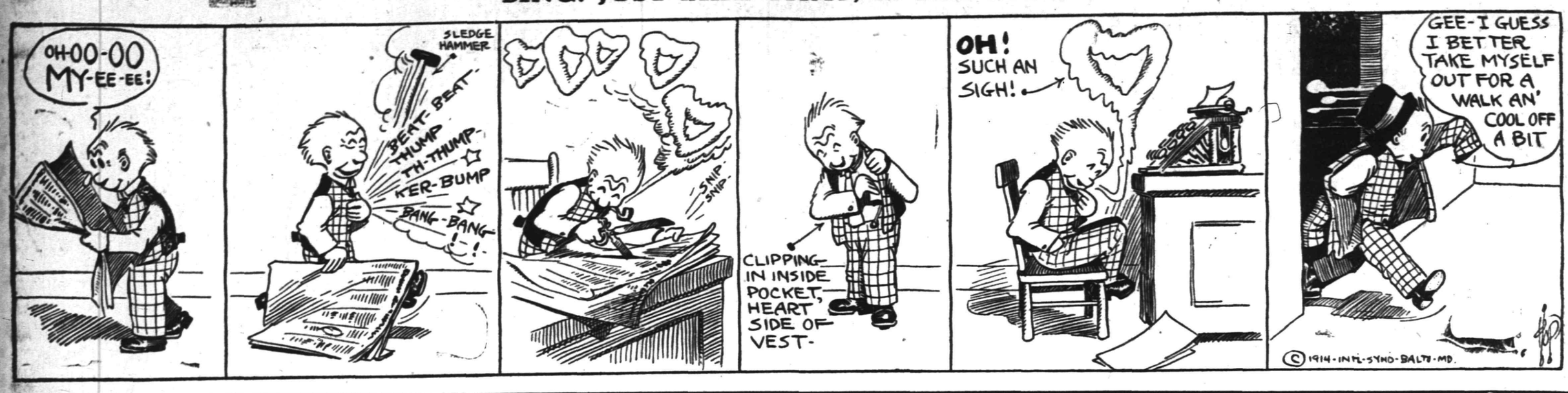

IN THE SPORTING SPOTLIGHT

N. P. H. S. ANNEXES SOMERSET TITLE

Easy Win Over Bernardsville High School Gives Boroughites Second Honor.

REPETITION OF 1912

Home Team Resorts to Rough House Tactics—Locals Use Substitutes—The Score, N. P. H. S., 62; Bernardsville, 12.

Winning the Somerset county basketball championship from the Bernardsville High School team was not so much of a job as the North Plainfield High School boys expected. There was nothing to it during the entire game except a little roughhouse that the home team gave the spectators. The contest was uninteresting throughout and after the first few minutes of play the locals were conceded the title by all present. The final count was 62 to 12.

The boroughites had their regular lineup to start with the exception of Abrams, and Newkirk was sent in to cover his guard position. Three passes took the ball to North Plainfield's basket in the first ten seconds of play, but the basket was missed. The ice was broken soon after, however, when Dunning pushed one in after Love had failed to shot a foul. The home team was called many times in the first period for foul dribbling, but Love appeared to have pity for his opponents because he missed chances galore to increase the score by single points. The "Canadians" had scored fully two dozen points, which they considered a comfortable lead, before the Bernards boys made a tally and this came when Bird made a beautiful shot from the centre of the court. The borough boys had a few fouls called on them, but they did not count against them in the score-book. The first half ended with the score standing 39 to 6.

The boroughites played strictly defensive ball in the second half and did not score as often as in the first, but kept their opponents down to a half a dozen tallies. About the middle of the period Love and VanMater were replaced by Conroy and Townley at forward. The former made six field goals while playing, but Townley could not seem to get the ball in the basket. Dunning was high score man of the game, getting thirteen of the two-point variety, with Love second best, with eight field goals and three fouls. For the home team, Bird and Meaney divided the scoring honors between them.

The borough team was accompanied on the trip by a large crowd of rooters who were carried in two large box bobs that were chartered for the occasion. Those who saw the local basketeers take the county title are the Misses Amelia Brizzie, Margaret Brizzie, Margaret Ewart, Ethel Hilpot, Elizabeth Hilpot, Lucy Douglas, Marjorie Burtis, Jubilee Rowley, Edith Dalley, Jessie Stewart, Lillian Spencer, and Lester Chandler, Roscoe VanCamp, Charles Beckman and Ralph Smalley. The Misses Helen K. Ray and Grace Winnie, teachers in the borough school, acted as chaperones.

The score:

N. P. H. S.

	G.	F.	P.
VanMater, f	1	0	2
Love, f	8	3	19
Townley, f	0	0	0
Conroy, f	6	0	12
Dunning, c	13	0	26
Burner, g	1	1	3
Newkirk, g	0	0	0
	29	4	62

BERNARDS H. S.

	G.	F.	P.
Bird, f	4	0	8
Childs, f	0	0	0
Meserall, c	0	0	0
Conover, c	0	0	0
Gillie, g	0	0	0
DeAndres, g	0	0	0
Meaney, g	2	0	4
	6	0	12

Summary: Time of halves, 20 min.; referee, Chandler; umpire, Brown; scorer, Beckman; timer, Smalley.

Score by halves:

N. P. H. S.	39	23—62
B. H. S.	6	6—12

TWENTY-SIX GAMES ARRANGED FOR BORO HIGH SCHOOL'S BASEBALL PERFORMERS

With spring days and signs of baseball practise less than two months off, Manager Charles Beckman, of the North Plainfield High School baseball team, announces the stiffest schedule that a borough nine has ever had to face. Many new teams have been placed on the list this year as well as all of the oldest rivals of the school.

Many Mondays have been filled by the manager which gives the team three games in some weeks. The season opens on April 4, when the Roselle High School team will invade Hyde Oval.

Saturday, April 4—Roselle at home.
Wednesday, April 8—New Brunswick at New Brunswick.
Saturday, April 11—Rutgers Prep at home.
Monday, April 13—Flemington at home.
Wednesday, April 15—Kearny at Kearny.
Saturday, April 18—Alumni at home.
Monday, April 20—Woodbridge at home.
Wednesday, April 22—Roselle at Roselle.
Saturday, April 25—Leals at Leals Field.
Wednesday, April 29—High Bridge at High Bridge.
Thursday, April 30—Bernardsville at Bernardsville.
Saturday, May 2—New Brunswick at home.
Monday, May 4—Flemington at Flemington.
Wednesday, May 6—High Bridge at home.
Saturday, May 9—Bernardsville at home.
Monday, May 11—Bound Brook at Bound Brook.
Wednesday, May 13—Leals at home.
Saturday, May 16—P. H. S. at Plainfield.
Monday, May 18—Kearny at home.
Wednesday, May 20—Rutgers Prep at New Brunswick.
Thursday, May 21—Princeton at Princeton.
Saturday, May 23—Somerville at Somerville.
Wednesday, May 27—Bound Brook at home.
Saturday, May 30—Somerville at home.
Wednesday, June 3—Woodbridge at Woodbridge.
Saturday, June 6—P. H. S. at home.

Queries, Comment and Answers

Sporting Editor:
Query—You have in this country "Something rotten in Denmark." What does that refer to and how did it originate?—C. G. T.
Answer—The quotation is from "Hamlet," act 1, scene 4: "There is something rotten in the State of Denmark."

Sporting Editor:
Query—In a game of euchre, suppose you have no suit, would you have to play trump? If I deal cards can B turn up trump?—N. F. K.
Answer—No is the answer to both of your questions.

Sporting Editor:
Query—Have the police the right to arrest a man for beating his horse?—H. A.
Answer—They certainly have.

Sporting Editor:
Query—What is the rate of commission charged for an international money order of $55?—X. Y. X.
Answer—Sixty cents.

Sporting Editor:
Query—What does the abbreviation "pro tem" mean?—S. E. W.
Answer—Pro tem (pro tempora) means "for the time being."

Sporting Editor:
Query—What is the amateur record for a one-mile skate?—H. S. W.
Answer—What kind of a skate do you mean? Robert G. McLean holds the one-mile ice skating championship with a mark of 2 minutes, 39 4-5 seconds, established at Cleveland, Ohio, January 25, 1913.

Sporting Editor:
Query—Will there be any entries from Plainfield in the Penn relays at Philadelphia? When will this event be held?—C. H. J.
Answer—Several Plainfield High School athletes are planning to enter. The meet will be held sometime during the fore part of April.

S. R. O.—Your query is of a personal nature and cannot be answered in these columns.—Sporting Ed.

Anxious—You must not expect to have your query answered the same day it is received. Your question will be published in the order it was received.

NEWS DISPATCH SAYS JACK WILL PLAY THE OUTFIELD

Of the thirty-five Yankees who went to Bermuda with the Frank Chance outfit last season only five will be with the club on its coming training trip—Ray Caldwell, Ray Fisher, Roy Hartzell, Ray Keating and Heinie Schultz. The Federals are partly responsible for this condition and in reviewing the matter the New York Press says:

"Perhaps nothing shows better the awful task Frank Chance had ahead of him last spring, and explains why he won so few games early last season, as the fact that of the big mob released only Hal Chase and Lelivelt remain in the big leagues, and the latter acting only as a pinch hitter. Jack Martin and George Davis, who also made the trip, are now the property of the Boston Braves, and Jack may stick with the Braves as a utility infielder. He seemed to have a fine career ahead of him until Walter Johnson beaned him in 1912."

RAY DUTCHER MAKES BIG HIT IN TWO EXHIBITIONS

Ray Dutcher, a graduate of the Plainfield High School in the class of 1904, and the present club swinging champion of the Intercollegiate Gymnastic Association, appeared in a double program in two cities Saturday night, making a big hit with his specialty on both occasions. Early in the evening Dutcher gave a masterly exhibition of his specialty in connection with the Free Dental Clinics benefit held in the Elizabeth armory and later entertained the members of the Prudential Insurance Athletic Association in the new Newark auditorium.

Both of his demonstrations were the cause for much favorable comment and he gave excellent exhibitions of skill and endurance in both cities. At the present time Dutcher is a member of the New York Athletic Club and will appear in the National Gymnastic Championships next month.

ROSELLE HIGH TEAM AGAIN BEATS HOPE

Locals No Match for Speedy Alumni Basket Tossers—Game Was Fast.

The Roselle Park High School Alumni basketball team once more proved the nemesis of the Hope Chapel boys' team here Saturday night, trimming the locals by a count of 30 to 24 in a fast and well played game on the Fourth street court.

Montgomery proved to be the whole show at centre for the visitors. This individual standing six feet, five inches in heighth, had little trouble in bagging four neat field goals and a quartet of fouls. Pease led the field goal, shooting six field goals. Tommy Heron led the home team with four shots from the field.

The score:

HOPE CHAPEL.

	G.	F.	P.
J. Heron, f	2	0	4
T. Heron, f	4	0	8
J. Doig, c	0	6	6
Wardrop, g	1	0	2
Grisley, g	2	0	4
	9	6	24

ROSELLE PARK.

	G.	F.	P.
Black, f-g	0	0	0
Finkle, f	1	0	2
Montgomery, c	4	4	12
Broome, g	2	0	4
Pease, g-f	6	0	12
	13	4	30

Score by periods:

Hope Chapel	13	11—24
Roselle	18	12—30

Summary: Referee, Rimmer; scorer, J. Heron; timer, Doig.

Y. M. C. A. SECONDS SWAMPED NETHERWOOD COMBINATION

Playing the preliminary game in the Y. M. C. A. gym, Saturday night, the association second team defeated the Netherwood A. C. combination by a one sided score of 32 to 18.

Brant was the leading scorer, piling up a half a dozen field goals and one foul for the Y. M. C. A., while Williams and Hirsh divided honors for the losing side.

The score:

Y. M. C. A. SECONDS.

	G.	F.	P.
Seals, f	0	0	0
Brant, f	6	1	13
Dealaman, c	0	0	0
Newmiller, g	0	2	2
Borden, g	3	1	7
Karlberg, f	5	0	10
	14	4	32

NETHERWOODS.

	G.	F.	P.
Williams, f	3	0	6
Coughlin, f	1	0	2
Bellows, c	2	0	4
Hirsch, g	3	0	6
Jenkins, g	0	0	0
	9	0	18

Summary: Referee, Berse; timer, Hauck; scorer, Briggs.

—You can make it pay you to read the store ads in today's paper—make it pay you in actual savings on purchases you need to make. Try the experiment.

LOCAL YOUTH STILL COLLEGE CHAMPION

"Rus" Miller Successfully Defends Title in Meet With Navy Team.

Russell Miller, son of Mr. and Mrs. Dudley S. Miller, of Union street, successfully defended his title of intercollegiate champion on the flying rings at Annapolis Saturday afternoon in a dual meet between the gymnastic teams of the University of Pennsylvania and the Annapolis Naval Academy. Miller is captain of the Penn gym team this year and also holds the honor of being the president of the Intercollegiate Gymnastic Association.

Miller won the intercollegiate title in the all-round championships held in New York last spring and had little trouble in trimming the midshipmen rivals Saturday. The Plainfielder made a fine showing in some of the most difficult and thrilling moves, turning the back cut-off and flying dismount in excellent form. Several members of the Penn team were ill Saturday and as a result the meet honors went to the navy. Miller has an excellent team at his command this season and hopes to duplicate the championship winning feat of last year.

The Penn captain is a graduate of the Plainfield High School and winner of the Yale cup in the class of 1910. He is well known locally for his all around athletic ability and spent much of his time practising on the rings in the local Y. M. C. A. during the winter months.

WORLD'S BEST EXHIBITION HAS LOCAL PRIZE WINNERS

Abram G. Hooley, of North Plainfield, is the leading exhibitor of English setters in the thirty-eighth annual bench show of the Westminister Kennel Club which opened in the Grand Central Palace, New York, yesterday. The show list includes the best of almost every known breed in the United Stats and England, and the exhibition is the best in the world at this time.

The Meadowview Kennels, of this city, lead in English and Irish setters, and it is probable that many of the handsome prizes offered will come to local fanciers. A large number of Plainfielders attended the opening of the show yesterday and commented on the show as the best ever held in this country.

HOLY CROSS FOOTBALLISTS POSE FOR THE CAMERA MAN

The much deferred "snapping" of the Holy Cross football team member was completed in Stone's studio, Sunday afternoon, the gridiron warriors and those directly interested in the club being photographed in a group.

Included in the "art panel" were Captain Jack Wilson, Manager "Doc" Doyle, Jack Caulfield, Edward Bremble, Jack Ricketts, Myrton Glover, Bill Coyle, John Mair, Dick Harrigan George Webster, Jesse Mulford, Walter Cummings, Bill Ruttledge and Dr. French. Several members of the team were unable to be present at the time and the missing include Jack Fritts, Jerry Manning, Frank Clarke, W. C. Smith and Coach Martin.

CHICKEN FANCIER HAS SOME ADVICE

Scotch Plains Bird Man Examines the Feathers to Tell a Good Layer.

William Cook, proprietor of the large poultry farm near Scotch Plains, selects his laying hens by observing the feathers of the barnyard fowl and many local fanciers have been eager to learn for a long time past just how he singles out the egg producers. The expert selects the laying hen by examining the short feathers that grow on each side at the base of the comb. If these feathers curl up and are inclined to point forward the hen is a good layer, and if they lie smoothly, the points lying flat, the hen is a poor layer.

A heavy layer usually has a comb larger than the average of her breed. The comb is bright red; the eye bright; the neck rather longer than the average; breast broad and somewhat receding from top to bottom; back longer and wider at the hips than at the shoulders; abdomen deep, the lower line being lower than the lower line of the breasts; tail well spread; legs wide apart.

An examination of the pelvis bones will show that those of a heavy layer are either wide apart or flexible. If the bones are set together and hard to separate the chances are that the hen is a poor layer.

BERKELEY SCHOOL PLAYERS WILL APPEAR IN Y. M. C. A.

The Leal School basketball team is resting up today for one of the most important games of the season, which will be played in the local Y. M. C. A. gym tomorrow afternoon, against the strong Berkeley School quintet, of New York city. The Manhattan schoolboys have been cleaning up on many of the fatest teams representing private institutions of learning in and about the big city and are coming here to smother the Plainfielders if possible.

Included in the lineup of the visitors will be Murray Hall, a Fanwood youth, who is a student in Berkeley and he is down to perform at forward for the invaders. The locals will have their regular lineup on hand for the contest.

—Daily Press want ads. bring results

WITH THREE REGULARS Y. M. C. A. BEAT P. H. S.

Loosely Played Contest Resulted in Much Shooting by Both Sides.

In a loosely played game on the Y. M. C. A. floor Saturday night, the Plainfield association defeated the Plainfield High School quintet by a count of 57 to 43. Although the home team led throughout the fray the visitors came within an ace of tying up matters at several stages and some good shooting was done by the members of both teams during the issue.

With a patched up lineup the Y. M. C. A. five put up an excellent passing and shooting game and many of the field goals were caged from the centre of the floor. Moulton led the counting with eleven field goals to his credit for the Y. M. C. A., while Hetfield, Rosenson and Peacock did some good work for P. H. S.

The score:

Y. M. C. A.

	G.	F.	P.
D. McNamee, f	4	0	8
Dickerson, f	6	0	12
Moulton, c	11	1	23
Glover, g	3	0	6
Farmer, g	4	0	8
	28	1	57

P. H. S.

	G.	F.	P.
Rosenson, f	5	2	12
Hetfield, f	6	1	13
Gavett, c	4	0	8
Peacock, g	5	0	10
Snyder, g	0	0	0
	20	3	43

Summary: Referee, McNamee; timer, Dunning; scorer, Berse.

HOPE SECOND TEAM WON FROM MT. PLEASANT FIVE

The Hope Chapel second basketball team defeated the Mt. Pleasant youths by a score of 27 to 18, Saturday night, in the chapel gym. Mowen got five field goals for the visitors and Bohl counted the highest for the winners.

The score:

HOPE CHAPEL SECONDS.

	G.	F.	P.
Porter, f	3	0	6
Bohl, f	4	0	8
Schott, c	2	1	5
Hunter, g	3	0	6
Clark, g	1	0	2
	13	1	27

MT. PLEASANT.

	G.	F.	P.
Bowen, f	2	0	4
Mowen, f	5	0	10
Melicg, c	0	0	0
Hoooer, g	0	0	0
Gulberg, g	0	3	3
	7	3	*18

*One point awarded.

Score by periods:

Hope Chapel Seconds	7	20—27
Mt. Pleasant	3	15—18

THE DAILY PRESS IN LINCOLN will be found on sale or delivered to any address every afternoon by E. Purvis, newsdealer.

ON THE SMALLEST MARGIN of profit we conduct our bicycle business in a way to accord with the means of the average rider of today. As a result we sell more wheels and each individual wheelman gets speed, safety and comfort at small cost. Proof for even the inquisitive inquirer if he will but call here.

LEO ZEISEL
Bicycles, Sundries, Musical Instruments and Sporting Goods.
Temporary at 328 W. Front St.
Permanent Headquarters after March 1st, 222 W. Front St., Next Door to Proctor's.

You Are Cordially Invited to Attend the Opening of the
HOTEL NELSON
NEW MARKET, N. J.,
FRIDAY EVENING, FEB. 27.
MUSIC
REFRESHMENTS
MORE MUSIC
Come and Bring Your Friends
RUDOLPH P. KAMPF, Proprietor.
A Plainfield Man in a New Home
2 24 4

"Sportdom Tips"

COME-BACK EFFORT FUTILE.

The effort of a quintet of feminine athletes to come-back to old time form on the Saengerbund Hall court Friday night, was anything but auspicious. Hampered by lack of practise and a long lay-off the former stars of the court put up an exhibition that fell far short of what they are capable of and as a result a rival team, that under former conditions would have been an easy victim, walked away with the verdict on this occasion. Pugilists and baseball performers are not the only athletes trying to re-establish former laurels and the malady has now invaded the feminine element.

CROOKS, BEWARE!

Members of the metropolitan police force have brought world-wide recognition to the metropolis force through phenomenal work on the athletic field and track and several of New York's finest have been sent as Uncle Sam's representatives to the Olympic games. When the next international meet blows around one of Plainfield's law enforcers will probably be enrolled on the roster of athletes who represent America at the Olympic games. Jack Fritts, one of the best known athletes in this section, has applied for one of the vacancies and it is a safe bet that he will not be overlooked by the police board when the appointments are handed out.

A TESTIMONIAL.

In recognition of the valuable services he has rendered to the athletic department of Hope Chapel during the winter months, Jack Martin was tendered a reception by the Hope boys in the chapel last night, the affair being one of the enjoyable features for which Hope Chapel is noted. Jack has devoted much time and effort to the cause of sports in Hope chapel and the celebration last night was a fitting finale for his work.

With a few more trainers like Martin basketball would be established on a much higher plane in these parts. At present good coaches are few in this section.

Those still living after the many postponements necessitated in having that Holy Cross picture taken went through the ôdeal in fine form Sunday afternoon. Evidently the survival of the fittest in this case.

Gasoline clouds the air in this section of the State this week. The big auto show at Newark has much to offer for automobile enthusiasts, including the Tango clutch, the spark plug hesitation and the six-cylinder glide. Many Plainfielders have taken advantage of the opportunity to view these new steps.

The Federal League has 200 ball players on its roster at the present time. With an eight team circuit this will mean twenty-five players per outfit. The new organization is well supplied with material at any rate and will probably have to do some figuring to keep within the player limit.

Woman is coming more and more to the fore in every walk of life, as evidenced on the 1914 Sportsmen's show program where the gentler sex bulks exceedingly large. Many of the star performers in the big annual event are women athletes.

Another Plainfield High School product is bearing his alma mater's silks in foreign territory. Ray Dutcher, '04, the intercollegiate club swinging champion, was the main figure in a gala event in Betsytown, Saturday night.

Splinters will begin to fly in that Elks' Club bowling tournament Thursday night. Watch these columns for the accurate accounts of all matches and the league averages as issued by Secretary Nash.

WAGNER'S 40TH MILESTONE.

Pittsburgh, Pa., Feb. 24—Honus Wagner, shortstop of the Pittsburgh National League baseball team and one of the best known players in the history of the sport, received a flood of congratulations from friends and admirers today on the occasion of his fortieth birthday anniversary. Wagner was born in Carnegie, Pa., and still makes that place his home. He began his baseball career in 1895 with the Steubenville team in the old Central Association. Since he joined the National League in 1897 Wagner has never failed to bat for a season's average below .300. He is now preparing for the trip to Hot Springs to get into condition for his eighteenth year in the big league and his fourteenth consecutive season with th Pirates.

PITCHER UNDER KNIFE.

Port Jervis, N. Y., Feb. 24—"Smoky Joe" Wood, the famous pitcher of the Boston Red Sox, underwent an operation for appendicitis Sunday, at his country home at Twin Lake. The operation which was performed by Drs. Gessner and Skinner, of this city, was successful and the patient was reported to be resting comfortably.

ON THE PUGILISTIC CALENDAR.

Butte, Mont., Feb. 24—The Butte fight fans are looking forward to an interesting bout tomorrow night, when Jimmy Fox and Danny Cummings are to come together for a twelve-round go before a local club. The two fighters are regarded as evenly matched and as they have long been rivals their meeting is expected to result in a lively encounter.

RECORDS WILL FALL AT INDOOR EVENT

Feature Event of the Year Will Be Run at Madison Square Garden Mar. 2.

The feature events at the Indoor Athetic Championships of America, which will be contested at Madison Square Garden on Monday evening, March. 2, will be the 75-yard championship, 600-yard championship and 2-mile championship. The sprint will bring together for the first time in a scratch race in that city, Lippincott, Patterson, Meyer, Stephenson and Heiland; for the 600-yard run, entries have already been received from "Ted" Meredith, the half-mile champion of the world; Halpin, of Boston, who has been the sensation of local athletic games this winter; Sheppard, the world's record holder for the distance; Kiviat, the present American champion; Homer Baker, the half-mile champion of America, and before the entries close on Saturday the committee expects the entries of Brock, of Canada, and Caldwell, of Cornell. These are the seven greatest middle distance runners in America, if not in the world, and the winner will truly be the champion of America.

The 1000-yard championship will bring together Kiviat, Hedlund, DeGrucey, Marceau and several of the other local stars.

The two-mile championship will give Hanne Kolehamainen a chance to get back at Billy Kramer, who defeated him in the two-mile special at the Irish-American A. C. games a week ago Saturday night. Kolehmainen is doing all short distance work in preparation for the race and the chances are that a new world's record will be established.

BIG SURPRISE FOR P. H. S. BASKETEERS

Leal School Quintet Nosed out High School Rivals by a Margin of Two Points.

Leal School basketball players sprang a big surprise in the Interscholastic League race, last night, by taking the Plainfield High School youths into camp with a score to 34 to 32. The victory of the private school youths was entirely unlooked for and the Plainfielders appeared dazed when the rival clan exhibited some real fighting for the decision.

For the most part the contest was exceedingly close, the teams alternating in field goal shooting and holding the lead, and at no time was the result of the match definite. The private school players came up from behind shortly after the initial period of play was ushered in and during the greater part of the second session held the lead, sometimes with a considerable margin to spare.

Little "Peanut" Stewart led the offensive work for the winning crew, bagging no less than sixteen points during the encounter, while Peacock led in this department for the losing crew. Captain Dickerson, Rosenson and Captain Hetfield also did some excellent work for their respective teams.

The score:

PLAINFIELD.

	G.	F.	P.
D. McNamee, f	1	0	2
Hetfield, f	2	5	9
Snyder, c	1	0	2
Rosenson, g-f	2	1	5
Peacock g	6	2	14
Wheelan, g	0	0	0
	12	8	32

LEAL SCHOOL.

	G.	F.	P.
Stewart, f	7	2	16
Dickerson, f	4	2	10
VanDeventer, c	2	0	4
Harrington, g	0	0	0
Schneider, g	2	0	4
	15	4	34

Score by periods:

Plainfield	19	13—32
Leal	15	19—34

Summary: Scorer, Berse; timer, Nash.

BARKS FROM DOGDOM

Rich though he may be in this world's goods,
Poor is he in the end
Who in his time hath never made
A dog his faithful friend?

Ranked in importance with the Horse Show as a distinctly society and sporting event, the thirty-eighth annual bench show of the Westminister Kennel Club opened in Grand Central Palace yesterday with a number of local entries and one local judge. Plainfield dog lovers are taking an active interest in the big show and many were present when the exhibition was opened to th public.

"Dick" Harrigan, of South avenue, is the possessor of one of the finest thoroughbred bull dog kennels in this vicinity. Dick is a football player during the fall months and his sporting blood turns to raising canines in the winter.

A movement is now on foot to have all the Toy clubs consolidate under one head. There are a number of Toy poodles in this city and borough registered on one roster or another and the combining of the clubs would probably be very advantageous to the interests of dog breeders.

Miss Alice Brownell, owner of Sachusett Kennels, has just purchased from George Thomas the young Irish terrier bitch, Leonora. This dog is just one year of age and has never been shown.

It is reported that Mrs. Wylie, the Pomeranian fancier of Canada, is contemplating selling her entire kennel of prize dogs and returning to Scotland, her native country. Mrs. Wylie's dogs include many noted winners and some excellent breeding stock.

TAYLOR'S OVERTIME GOAL WON THE GAME

Y. M. C. A. Pulls up to Even Terms and Finally Beats All Star Aggregation.

One of the finest programs of basketball ever staged as a double header in this city was programmed in the Y. M. C. A. gym yesterday afternoon for lovers of the sport, the Plainfield Y. M. C. A. team defeating the Plainfield High School Alumni in the opening set-to after an overtime period of play and the Leal School youths winning a nip and tuck league game from Plainfield High School.

In the opening game, which was won by the association boys by a score of 30 to 28, an all-star cast lined up against the home team and the material on the visiting aggregation would be hard to duplicate as a unit again. Included in the personnel of the team were the Heron brothers, who are ninety per cent. of the Hope Chapel outfit; Al Brynairski, former captain of the Y. M. C. A. five; "Skipper" Woodhull, former captain of Plainfield High School, and "Ted" Gavett, former player on the Y. M. C. A. five.

The contest was replete with thrills and the playing was close and exciting from start to finish. The visiting team led by a score of 18 to 11 at the conclusion of the first session and when the whistle sounded ending the second half the teams were deadlocked for first place. Bill Taylor caged the winning goal for the Y. M. C. A. quintet after two minutes of overtime battling. Taylor led the Plainfield five in field goal caging, getting a half dozen of the two-point variety, while the Heron brothers led in this work for the Alumni aggregation.

The score:

Y. M. C. A.

	G.	F.	P.
Taylor, f	6	1	13
McNamee, f	4	0	8
Moulton, c	0	3	3
Glover, g	3	0	6
Farmer, g-c	0	0	0
Townley, g	0	0	0
	13	4	30

P. H. S. ALUMNI.

	G.	F.	P.
T. Heron, f	3	0	6
J. Heron, f	3	0	6
Gavett, c	2	0	4
Brynairski g	2	4	8
Woodhull, g	0	4	4
	10	8	28

Score by periods:

Y. M. C. A.	11	17	2—30
Alumni	18	10	0—28

THIS WAS ANOTHER W. F. A. TEAM THAT GRACE DEFEATED

The following statement has been received from the management of a Bound Brook basketball team in regard to a game, the result of which was sent to this paper by the Grace church manager last week.

Sporting Editor:

The W. F. A., of Bound Brook, wishes to correct the article which appeared in the Daily Press relating to a basketball game between the Grace church team and a team from Bound Brook using the W. F. A. name.

The team that played consisted of boys from 10 to 14 years and had little if any experience on a basketball court. As they have never played together before it was necessary for them to travel under an assumed name and the W. F. A. (the only team playing basketball in Bound Brook this season) name was used.

We wish to say that an injustice has been done to the W. F. A. and we would like to explain to the Grace team that it was a complete surprise to us to see the name in the paper, after several weeks of not playing.

Yours in sport,
A. C. BARRAS,
Manager of W. F. A.

LOG CABIN SHOOT.

The members of the Log Cabin Gun Club enjoyed a holiday shoot on their range yesterday afternoon, a large number of shorpshooters competing for the prizes offered. George Schoonmaker was awarded the annual Holiday Cup at that time.

ELKS' LEAGUE SCHEDULE.

The Hoboken Elks, of the antlered bowling league, will come to Plainfield tonight to roll a postponed series with the locals here. Rahway will play the Orangers on the latter's alleys.

GREAT TESTIMONIAL TO POPULAR PLAYER

Jack Martin the Guest of Honor in Hope Chapel Last Night.

Forty of those actively engaged in work for the welfare of athletics in Hope chapel attended a testimonial banquet given in honor of Jack Martin, the well known local ball player,

Jack Martin.

who will leave next week to join the Boston Braves for the pennant race of 1914 in the National Baseball League. The affair was given in honor of Martin in recognition of the work he has done at the chapel during the winter months and the spirit of the banquet and social program was one of appreciation for his services.

During the evening an Elks' tooth watch charm was presented to the ball player as a token of appreciation from those whom he has benefitted on the coaching lines and in the capacity of athletic instructor at the chapel this winter. The testimonial was held under the auspices of the Young Men's Association, assisted by an auxiliary of young women.

George T. Leighs, another member of Hope chapel who has done much toward establishing the athletic interests of the institution on a firm basis, acted as toastmaster and speeches were made by Jack Martin, Rev. Frederick L. Greene, G. Herbert Condict, William Doig and Walter L. Firstbrook. The committee in charge of the event was composed of the following: Ernest Luthman, David Wardrop, Arthur Grisley, James Doig and Frank Clark. The women who assisted were the Misses Etta Bremmer, Anna Krietzieldt, Agnes Leighs and Eunice Eckert.

NEWARK ELKS GOT BUT ONE GAME OF THE SERIES

ELKS' LEAGUE RECORD.

	W.	L.	H. S.
Newark	35	16	1050
New Brunswick	34	17	1051
Paterson	31	20	1011
Jersey City	30	21	1019
Hoboken	26	22	1032
Elizabeth	26	25	1057
New York	24	27	1008
Plainfield	20	25	1023
Rahway	15	33	950
Orange	8	40	968

Newark bowlers rolled some fine tenpins in an Elks' Lague match at Elizabeth, last night, but only succeeded in getting one game in three from the Betsytown pin-knights, who were in grand form. The Newarks have now a lead of one game over the New Brunswicks in the battle for first place. Billy Weingarth, the Newark anchor, was the star performer. He had marks of 244, 224 and 205, for an average of 224-1. In the last game of the match the Newarks came through for 1,004 and, as the Elizabeths stopped at the 939, the Newarkers finished sixty-five pins ahead. The Elizabeths in the opening setto were there for 912 and finished just eight pins ahead of the local quintet. The scores:

NEWARK.

Williams	145	182	233
Hinton	192	190	207
Clark	197	200	155
Erler	165	174	165
Weingarth	205	224	244
	904	973	1004

ELIZABETH.

Nolte	185	157	193
Gathman	191	222	144
Maloney	179	189	211
Clauss	190	203	212
Bock	176	210	179
	912	981	939

CEDARCROFT HOCKEY TEAM EVENS SERIES

Defeats Cranford Handily in Second Game of the Year Played Yesterday.

Cedarcroft Hockey Club players evened up matters with the Cranford seven in connection with the annual series on the local rink yesterday afternoon, returning a score of 6 to 2. The first game was won by Cranford on a fluke, the final score being 1 to 0. In the first contest the lone goal was made on an illigetimate back return.

Clever skating on the part of Craig, Schoonmaker and Zerega, the latter a former Plainfield High School star, was responsible for the local's victory. The Plainfielders early put the rival crew on the defense and kept up a constant bombardment at the Cranford goal from whistle to whistle. Good work in warding off shots by the Cranford goal tender held the Plainfielders to the half dozen safeties.

The lineups and summary:

PLAINFIELD.		CEDARCROFT.
Rolston		Bargoes
	goal	
Craig		Beadle
	point	
Rowland		Hansal
	cover point	
Eaton		Mathey
	centre	
Schoonmaker		Marston
	left wing	
Zerega		Wild
	right wing	

Goals, Craig 2, Schoonmaker 2, Rowland, Zerega, Mathey, Wild.

FITZ-O'BRIEN FEUD ENDS IN PEACE TOWN

Philadelphia Home of A. J. D. Biddle the Scene of Meeting of Old Rivals.

Anthony J. Biddle, founder of the Drexel-Biddle Bible Classes is successful in the role of peace-maker. He has brought together two such celebrities as Bob Fitzsimmons and Jack O'Brien, after a feud of long standing.

The Dunellenite has hated O'Brien since the latter defeated him in the prize ring. The fight destroyed Fitz's efficiency as a drawing card in pugilism and on the stage. In other words, the defeat virtually destroyed Fitz's means of earning a livelihood.

Biddle brought Fitzsimmons and O'Brien together at a dinner in his home in Philadelphia yesterday. When Fitz found himself face to face with his former opponent he clenched his fists and began to bluster. For a few minutes it looked as if trouble was eminent.

As the men sat down to the dinner table, O'Brien, said, "Bob, you say grace," and those few words had a magical effect on stilling the troubled waters.

"The clouds immediately rolled away," said Mr. Biddle, telling the story today. "The old friendship of these great pugilistic rivals was renewed and they left the house arm in arm."

RALPH RUNYON CAPTURED THIRD MEDAL IN MEET

Ralph Runyon was the only Plainfield High School representative to compete in the Dickinson High School field and track meet held in Jersey City yesterday afternoon, and through some clever leaping the local youth managed to win third place in the senior runing high jump with a jump of 5 feet 3 inches. Runyon entered the event handicapped by a sprained arm and had much difficulty in displaying his usual good form.

Morris Mann, another Plainfield High School track man, was also entered in the meet but had to withdraw at the last moment because of a cold.

FITZ HAD HIS HANDS FULL WITH A CRIPPLED FIGHTER

Boxing with a broken rib, suffered while training a week ago, but which was unknown to even his trainers, Jersey Bellew, former heavyweight champion of the Lehigh Valley, Friday night earned a draw with "Ruby Robert" Fitzsimmons, of Dunellen, in an exhibition bout in South Bethlehem, Pa.

Bellew demonstrated some clever ring generalship and kept the old man constantly on the defense. He warded off many of Bob's hard left hand lunges with the tact of a veteran and the two fighters alternated in landing blows.

CEDARCROFT REGULARS SENT IN AT THE RIGHT MOMENT

The Netherwood hockey team was defeated by the Cedarcroft seven on the Cedarcroft Rink yesterday afternoon, by a score of 5 to 4. During the first period substitutes played in the places of Craig and Schoonmaker and the Netherwood youths managed to gain a lead of 4 to 1.

In the final session the two regulars were rushed to the fore and Craig responded with four goals which tied the score and later won the game which early appeared to be a Netherwood victory.

THREE-POINT WIN FOR N. P. H. S. FIVE

Boro Girls Come Back From Roselle With a Verdict Against Home Quintet.

The North Plainfield High School girls' basketball team went to Roselle Park, yesterday afternoon, and came back with a three-point victory over the High school team of that place. This was the second meeting of the season of the two teams but this one was much more interesting than the first, which was won by the locals by a large score. The contest yesterday was fast in every respect, especially in the second half, when the home girls almost tied the score.

The home team took the lead from the start when Miss Miller caged a nice basket but when the boroughite scoring machine once began to work their opponents' score began to look small. Both teams committed many fouls and both teams took advantage of three of the free chances. In the latter part of the half Miss Douglas caged one of her sensational shots from the centre of the court and had hard luck on many other tries. The first half ended 14 to 4 in favor of the "Canadians."

The final period was played with side centres and Miss Brucknew, who played that position for Roselle Park, seemed to be the missing link of the first half and it was by her fast and accurate passing that the ball found the basket so many times in the last half. The boroughites were guilty of many mispiays in this half and the opposing foul shooters made good on five tries, which almost tied the score. Miss Spencer caged two field goals near the end of the game that gave the locals their winning points.

The score:

N. P. H. S.

	G.	F.	P.
Miss Burtis, f	2	6	10
Miss Spencer, f	3	0	6
Miss Douglas, c	1	0	2
Miss Cooper, sc	0	0	0
Miss Debele, g	0	0	0
Miss Smith, g	0	0	0
Miss Green, g	0	0	0
	6	6	18

R. P. H. S.

	G.	F.	P.
Miss Miller, f	2	5	9
Miss Horning, f	2	2	6
Miss Williams, c	0	0	0
Miss Brucknew, sc	0	0	0
Miss Donington, g	0	0	0
Miss Barnagat, g	0	0	0
Miss Hale, g	0	0	0
	4	7	15

Summary: Time of halves 20 and 15 min.; referee, Chandler; umpire, Story; timer, Miss Winnie; scorer, Miss Green.

Score by periods:

N. P. H. S.	14	4—18
R. P. H. S.	4	11—15

NOTABLE DECISION FOR Y. W. C. A. GIRLS

Local Association Quintet Defeats the Trentonians on Latter's Court.

Accomplishing a stunt seldom if ever turned by a visiting aggregation the Plainfield Y. W. C. A. basketball team won its way into the Hall of Fame, Saturday night, by turning the tables on the redoubtable Trenton Y. W. C. A. quintet on the latter's floor in one of the most sensational contests ever waged between these two rivals. The final score of 37 to 26 fails by far to show just how closely the issue was fought and neither quintet was ever in possession of a comfortable advantage.

The contest was either team's up until the final whistle blew and the Plainfielders were lucky to retain their advantage, which meant victory at the end of the second period of battling. Superior passing and better shooting in the second period was responsible for the local's victorious verdict and although behind at the end of the opening session the Queen City girls gradually crept up to within striking distance of their speedy rivals and finally succeeded in passing the Trentonian aggregation.

Some sensational shooting on the part of Miss Helen George and some equally as valuable guarding on the part of Miss Clara Smith went a long way toward bringing the verdict to Plainfield and the Capitol City five, which held a comfortable lead of 14 to 8 at the completion of the first round of play, appeared mystified by the visiting team's versatile awakening in the last stanza. During this session Miss "Dot" Hayes, who is the mainstay of the Trenton scoring machine in all games played by that team, was held scoreless as far as field goals were concerned. The final half was played without lines and with Miss Elizabeth Wetherell, the local association's director, refereeing.

All of the members of the Plainfield team did some excellent work in one department or another and the winter's laurels were pretty evenly divided at the conclusion of the contest. Miss Hayes was the shining light for the home five and played an individual game throughout. A return game will be played with the Trenton team here on March 21.

The score:

PLAINFIELD.

	G.	F.	P.
Miss Mair, f	3	2	3
Miss Steiner, f	2	0	4
Miss George, c	9	1	19
Miss Smith g	0	0	0
Miss Doughty, g	3	0	6
	17	3	37

TRENTON.

	G.	F.	P.
Miss Schafer, f	0	2	2
Miss Hayes, f	6	8	20
Miss Kult, c	0	0	0
Miss Nears, g	0	0	0
Miss Slick, g	2	0	4
	8	10	26

Score by periods:

Plainfield	8	29—37
Trenton	14	12—26

HOTELS.

HOTEL WALDORF
HENRY WINDHAM, Prop.
EAST FRONT STREET.
Gottfried Krueger's Extra Beer on tranght. Imported Wines, Liquors, and Cigars. Hotel accommodations, and private Dining Room.

HOTEL SOMERSET
Newly Painted and Papered throughout. Table Board and Rooms by Day or Week.
Piel Bros. and Kruger's Beer on draught.
W. G. FEASTER, Proprietor.
97 Somerset Street. Tel. 991

WEINMAN'S CAFE
GENERAL NEWS TICKER.
Stock quotations.
Up to the Minute.
'PHONE 1527.

COAL DEALERS.

TenEyck & Harris
Dealers in
LEHIGH VALLEY COAL.
Office, Rowleys' Drug Store, 218 West Front St. Tel. 2081-J-2.

Kindling and Grate Wood.
Prompt deliveries. Orders received at
89 SOMERSET STREET.
JOHN MOBUS.
P. O. Box 320. Telephone 10-F-49.

TenEyck & Kelley
COAL
741 South Ave. Tel. 1155

N. MEYERS & SONS
COAL
COKE AND WOOD
Office tel. 1152-W. 121 Watchung Av.
Yard tel. 1911-W.
Fourth and Washington Streets.

NEW JERSEY CENTRAL

TRAINS LEAVE PLAINFIELD.

For New York—2.10, 3.41, 5.08, 5.40, 5.52, 6.07, 6.55, 7.22, 7.26, 7.41, 7.44, 7.55, 7.58, 8.12, 8.30, 8.36, 8.42, 8.59, 9.29, 9.55, 10.26, 11.27, 11.52 a. m.; 12.34, 12.58, 1.44, 2.25, 2.39, 2.55, 3.12, 3.48, 4.13, 4.36, 5.39, 6.25, 6.47, 7.41, 8.27, 9.27, 9.30, 10.15, 10.36, 11.43 p. m. Sunday—2.10, 3.41, 5.40, 7.23, 7.58, 8.52, 9.34, 9.40, 10.37, 11.52 a. m., 12.39, 2.58, 1.28, 2.09, 2.23, 2.55, 3.17, 4.29, 5.34, 6.07, 7.14, 8.13, 8.27, 8.35, 9.27, 10.28, 10.36 p. m.

For Newark—5.08, 6.27, (7.05 through train to Newark), 7.41, 8.36, 9.29, 10.26, 11.27 a. m., 12.34, 12.58, 1.44, 2.39, 2.55, 4.13, 4.36, 5.39, 6.25, 6.47, 7.41, 8.27, 9.30, 10.36 p. m. Sunday—7.23, 8.52, 9.34, 10.37 a. m., 12.39, 12.58, 1.28, 2.09, 2.55, 3.17, 4.29, 5.34, 7.14, 8.13, 9.35, 9.27, 10.36 p. m.

For Easton, Bethlehem, Allentown and Mauch Chunk—5.18, *8.06, 9.44, 11.27 a. m.; 2.00, 5.24, (5.44 Allentown and Mauch Chunk), (6.59 to Easton) p. m. Sunday—5.19, (9.44 to Allentown), 10.32 a. m.; 1.58, (5.44 Allentown and Mauch Chunk), 7.05 p. m.

For Wilkesbarre and Scranton—5.18, 9.44 a. m., 5.44 p. m. Sunday—5.19, 10.32 a. m., 5.44 p. m.

For Red Bank, Long Branch and Asbury Park, etc.—3.41, 8.12, 11.27 a. m., 12.34, (12.58 Red Bank only), (3.12 Red Bank only), 4.36, 6.25, 8.27, 11.43 p. m. Sundays—3.41, 8.52 a. m., (2.09 Red Bank only), 3.17, 8.25 p. m.

For Atlantic City—3.41, 9.29 a. m., (12.34 Saturdays only), 3.12. Sundays—9.40 a. m., 1.28 p. m.

For Philadelphia—6.23, 7.39, 8.45, 10.43, 11.53 a. m., 12.42, 1.54, 2.45, 5.13, 6.44, 8.47, 9.46, 10.48 p. m., 1.20 a. m. Sundays—8.45, 9.29, 9.57, 10.39, 10.43, 11.41 a. m., 12.42, 1.44, 2.45, 3.42, 4.39, 4.56, 5.39, 6.39, 8.44, 8.47, 9.46, 10.55, 11.54 p. m., 1.20 a. m.

For Baltimore and Washington. Daily—8.45, 10.43 a. m., 12.42, 2.45, 6.44 p. m.

*Except Mauch Chunk. 12 21 13

LOHRMAN'S Chocolate Shop
161 EAST FRONT STREET.
High Grade Chocolates, Candies, Ice Cream and Sodas. Mottoes, Favors and Ice Cream Forms for all occasions. Orders taken for Frozen Puddings, Glaces, Mousses, Etc.

B. KIVATINOS
(Successor to Kivatinos & Jelling)
Fancy Fruits, Choice Confectionery, Nuts, Cigars, etc. We make a specialty of Olive Oil.
241 W. FRONT ST. Tel. 886-W

Of Interest to Women and the Home

NEEDLEWORK

By

MARGARET LAWRENCE

DESIGN FOR A NET OR BATISTE COLLAR

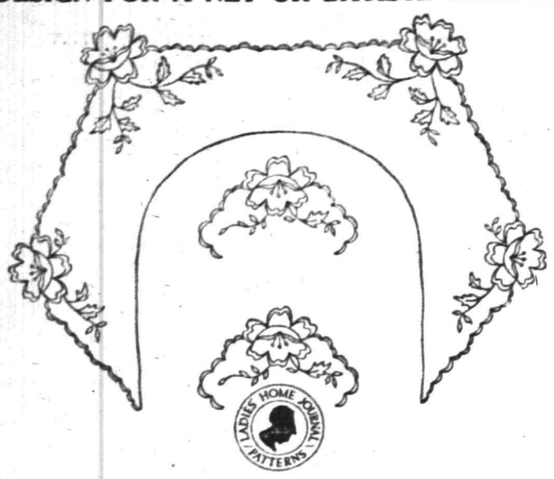

This attractive collar may be embroidered on batiste, lawn or handkerchief linen in solid embroidery and buttonhole-stitch. Just now there is a fad of net neckwear and it is very dainty and pretty. Buy the finest of white cotton net, which comes at a dollar and a quarter a yard for the seventy-two-inch width, or seventy-five cents a yard for the thirty-six inch width. The finer the net the easier it will be to embroider it. Do not try to stamp the design on the net but baste the pattern to the under side of the material, then work over the paper with soft white mercerized cotton. The pattern will give a foundation to work on and can easily be torn away when the embroidery is finished.

Such a collar would be appropriate for wear with a frock or blouse of crêpe de chine, charmeuse, serge, eponge, taffeta or any cotton fabric.

The two small designs may be used for the tie-ends, pocket flaps or cuffs.

This pattern is enclosed in the Embroidery Book which illustrates over 500 designs for embroideries of all kinds including initials, scalloped borders, household linens, infants' clothes, children's clothes, blouses and many novelties. The Embroidery Book and collar pattern will be mailed to readers on receipt of mailing price, 8 cents.

Practical Fashion Hints

By Alice Gibson

Bunchy underwear, unnecessary bands about the waist, high collars and generally uncomfortable designs have disappeared entirely from the small girl's wardrobe. Skirts are hung to separate underwaists, thus allowing all weight to depend from the shoulders, blouses are loose and easy and movement is hampered in no way. The long waisted Russian effects are especially good and well liked.

No. 7697 shows a pleated skirt attached to a separate underwaist and a low-belted blouse. Serge, linen, madras, or pique are all suitable and can be used to advantage with this design. A white chemisette gives a fresh, pretty appearance to the dress if a dark material is used; the collar and cuffs may be of plaid or another color.

This dress may be made for a child of 12 with 3¾ yards of 36 inch material and ⅝ of a yard of 36 inch muslin for the underwaist.

The pattern is cut in 4 sizes: 8 to 14.

This Is a Perfect Pattern.

Be sure to state right size, passing the tape around the widest part of the breast well up under the arms.

It may be obtained by filling out the coupon and enclosing 15 cents in stamps or coin to the Pattern Department of this paper.

COUPON

Name .....

Street and No. .....

City and State .....

Pattern No. .....

Sizes .....

A. E. Force & Co., "The White Store," carry all patterns in stock and the Daily Press recommends that its readers procure them there. They will be furnished by this paper when the orders come direct to us, through A. E. Force & Co.

Some Cookery Suggestions

EAT RAISINS OFTEN.

LUNCHEON MENU.
Liver and Bacon.
Baked Sweet Potatoes.
Johnnycake.
Apples Stuffed With Raisins.
Cookies.
Tea.

THE amount of nourishment in raisins and their delicate flavor commend them as frequent ingredients in desserts. Some helpful hints along this line are given here.

Nice For Breakfast.

Apples Stuffed With Raisins.—Take large, perfect Greening apples, pare and core, making the cavity in coring larger than usual. Prepare a stuffing of finely chopped, seeded raisins that have been thoroughly washed, a generous lump of butter and a little salt. Stuff the apples very compactly and sprinkle over all some sugar. Tie each apple in a clean linen cloth like an English plum pudding and cook two hours in boiling water. Then serve immediately, when very hot, with thick hard sauce or cream sauce.

Raisin Pie.—Remove the seed from a pound of fine raisins and stew them until tender in two cupfuls of water. Add to them a cupful of sugar and a tablespoonful of molasses, the juice of one sweet orange and half its grated rind, the juice of one lemon and half its grated rind, two eggs beaten to a froth, a piece of butter the size of an egg and a generous thickening of well dried bread crumbs. Flavor with cinnamon and salt and bake in one or two crusts as preferred. When one crust is used, cover the top with meringue.

Wholesome Puddings.

Raisin Rice Pudding.—Boil the rice until tender. Then take one and one-half cupfuls of the cooked rice, one quart milk, three eggs beaten light, four tablespoonfuls sugar, one teaspoonful vanilla and one cupful raisins. Put in a baking dish, grate a little nutmeg on top and bake until brown.

Raisin Bread Pudding.—Take a tablespoonful of sugar and half a teaspoonful of salt and mix them in a pint of creamy milk—it is richer to have cream—and scald to the boiling point. Instantly remove from the fire and pour it over a heaping pint of bread crumbs. Add butter the size of an English walnut and set aside in a covered dish for an hour. Then stir into the mixture a pound of raisins that have been placed in the oven for seven or eight minutes and become puffed and full, four stiffy beaten eggs, the juice of half a lemon and a little nutmeg. Put in a large, well buttered bowl, cover with a buttered wax paper and then tie into a clean linen pudding cloth and boil for two hours. Serve with wine sauce.

Anna Thompson.

He Told His Family What He Meant to Do

Daddy's Bedtime Story—

The Little Old Man of The Mountain.

"THERE was once a very strange old man who decided he would live at the top of the mountain. He liked to hear all the rumbling sounds and thought he'd like to help make them too. He loved pine trees, too, of which there were plenty on top of the mountain. He told his family about his desire, for the mountain was not far from where they lived. The mountain was very high, and it would be a long climb to get to the top. He had a great many children and grandchildren, and they listened to the old man's description of how ideal life on top of the mountain would be. Some of the youngest children thought the climb wou'd be much too steep and that they'd never reach the top. But the old man explained that all the older and stronger ones should help the weaker and less strong. They were to take a long time over it and carry provisions to last them during the climb. Of course when they reached the top they expected to live on mountain food.

"The next day, which was clear and cold, made them all feel like exercising, so they started off. The little ones were helped along when they felt tired.

"At last they reached the top, and there were so many of them it did make a merry party.

"But it was almost dark, and they were all very eager for supper.

"The grandmothers and mothers arranged the supper, and they had a most delicious meal too."

"What did they have?" inquired Evelyn.

"Well," continued daddy, "they had moss soup, a salad of pine needles chopped up very fine, big berry pies and nuts, for they all wanted to eat mountain food at once. They sat on low stumps of trees while they ate.

"After they'd finished eating they all felt quite energetic, and so the old grandfather, who was the leader in everything, said:

"'Let's help with this storm which is coming on.' And I should say they did!

"All the older ones bellowed at the tops of their lungs so that it sounded almost like roaring. The younger ones whistled and sang. The people who lived at the foot of the mountain shivered and said: 'Oh, what a terrific storm! Listen to the sound of the wind!'

"And it was the old man's family party which was making it so dreadful, for storms always seem worse when the wind roars.

"So when you hear the wind roaring now you know the old man and his family are helping along the fury of the storm."

TRY A PRESS WANT AD

EDUCATIONAL.

SECRETARIAL
ELEMENTARY, REGULAR AND SPECIAL COURSES
At
HERR'S SCHOOL
(Plainfield Business College and School of English)

"One of the most complete EDUCATIONAL INSTITUTIONS in the State of New Jersey, devoted to BUSINESS EDUCATION."
All inquiries promptly attended to. Call, 'Phone or Write
PROFESSOR A. S. Herr, Principal.
Woodhull & Martin Bldg., Plainfield, N. J.
m-w-1

HORTON'S
Charlotte Russe
Fresh Twice Daily
325 W. FRONT ST.
Between Madison and Central Aves.
m-w-f tf

Your Appearance Counts

Have you ever realized how well you are received when your appearance is favorable? Men, send your Suit and have it cleaned and pressed. Ladies, your tea gowns, woolen dresses, opera cloaks, plain or fancy waists, and indeed anything worth cleaning.
I guarantee my work and assure you that my method will tend to renew the fabric, brighten the colors and raise the nap, thereby restoring the garment to the freshness of new clothing.
A. ROTGUN
432 Watchung Ave. 'Phone 1976-W.
Nine years with G. O. Keller.

FLOORS
HARDWOOD AND PARQUET.
Old Floors Refinished.
S. E. WARD & CO.
714 Webster Place, Plainfield, N. J.
Telephone 1306-R.

SEVEN KEYS TO BALDPATE

BY EARL DERR BIGGERS

Copyright, 1913, by the Bobbs-Merrill Company

CHAPTER XXIII.

Exuent Omnes.

THE professor looked up from his griddlecakes.

"Why limit it to the county?" he asked. "I should say you were too parsimonious in your judgment."

Mrs. Quimby, detecting in the old man's words a compliment, flushed an even deeper red as she bent above the stove.

"It's so seldom anything really happens around here," she said, "I just been hungering for news of the strange goings on up there. And I must say Quimby ain't been none too newsy on the subject. I threatened to come up and join in the proceedings myself, especially when I heard about the book writing cook Providence had sent you."

"You would have found us on the porch with outstretched arms," Mr. Magee assured her.

It was on Kendrick that Mrs. Quimby showered her attentions, and when the group rose to seek the station, amid a consultation of watches that recalled the commuter who rises at dawn to play tag with a flippant train, Mr. Magee heard her say to the railroad man in a heartfelt aside:

"I don't know as I can ever thank you enough, Mr. Kendrick, for putting new hope into Quimby. You'll never understand what it means when you have given up and your life seems all done and wasted, to hear that there's a chance left."

"Won't I?" replied Kendrick warmly. "Mrs. Quimby, it will make me a very happy man to give your husband his chance."

The first streaks of dawn were in the sky when the hermits of Baldpate filed through the gate into the road, waving goodby to Quimby and his wife, who stood in their dooryard for the farewell.

In the station Mr. Magee encountered an old friend—he of the mop of ginger colored hair. The man who had complained of the slowness of the village gazed with wide eyes at Magee.

"I figured," he said, "that you'd come this way again. Well, I must say you've put a little life into this place. If I'd known when I saw you here the other night all the exciting things you had up your sleeve I'd a-gone right up to Baldpate with you."

"But I hadn't anything up my sleeve," protested Magee.

"Maybe," replied the agent, winking. "There's some pretty giddy stories going around about the carryings on up at Baldpate—shots fired and strange lights flashing. Doggone it! The only thing that's happened here in years, and I wasn't in on it. I certainly wish you'd put me wise to it."

Two drooping figures entered the station—the mayor and his faithful lieutenant, Max. The dignity of the former had faded like a flower, and the same withered simile might have been applied with equal force to the accustomed jauntiness of Lou.

They filed out upon the platform, Mr. Magee carrying Mrs. Norton's luggage amid her effusive thanks. On the platform waited a stranger equipped for travel. It was Mr. Max who made the discovery.

"By the Lord Harry!" he cried. "It's the hermit of Baldpate mountain!"

And so it was, his beard gone, his hair clumsily hacked, his body garbed in the height of an old and ludicrous fashion, his face set bravely toward the cities once more.

"Yes," he said, "I walked the floor, thinking it all over. I knew it would happen, and it has. The winters are hard, and the sight of you—it was too much. The excitement, the talk—it did for me, did for my oath. So I'm going back to her—back to Brooklyn for Christmas."

"A merry one to you," growled Cargan.

"Maybe," replied Mr. Peters. "Very likely, if she's feeling that way. I hope so. I ain't giving up the hermit job altogether—I'll come back in the summers to my postcard business. There's money in it if it's handled right. But I've spent my last winter on that lonesome hill."

"As author to author," asked Magee, "how about your book?"

"There won't be any mention of that," the hermit predicted, "in Brooklyn. I've packed it away. Maybe I can work on it summers if she doesn't come up here with me and insist on running my hermit business for me. I hope she won't, it would sort of put a crimp in it, but if she wants to I won't refuse. And maybe that book'll never get done. Sometimes as I've sat in my shack at night and read it's come to me that all the greatest works since the world began have been those that never got finished."

The Reuton train roared up to them through the gray morning and paused impatiently at Upper Asquewan Falls. Aboard it clambered the hermits, amateur and professional. Mr. Magee from the platform waved goodby to the agent standing forlorn in the station door. He watched the building until it was only a blur in the dawn. A kindly feeling for it was in his heart. After all, it had been in the waiting room— Then he started for the smoker. On his way he paused at the seat occupied by the ex-hermit of Baldpate and fixed his eyes on the pale blue necktie Mr. Peters had resurrected for his return to the world of men.

"Pretty, ain't it?" remarked the hermit, seeing whither Mr. Magee's gaze drifted. "She picked it. I didn't exactly like it when she first gave it to me, but I see my mistake now. I'm wearing it home as a sort of a white flag of truce—or almost white. Do you know, Mr. Magee, I'm somewhat nervous about what I'll say when I come into her presence again—about my inaugural address, you might put it. What would be your conversation on such an occasion? If you'd been away from a wife for five years what would you say when you drifted back?"

"That would depend," replied Magee, "on the amount of time she allowed me for my speech."

"You've hit the nail on the head," replied Mr. Peters admiringly. "She's quick. She's like lightning. She won't give me any time if she can help it. That's why I'd like to have a wonderful speech all ready—something that would hold her spellbound and tongue tied until I finished. It would take a literary classic to do that."

"What you want," laughed Magee, "is a speech with the punch."

"Exactly," agreed Mr. Peters. "I guess I won't go over to Brooklyn the minute I hit New York. I guess I'll study the lights along the big street and brush elbows with the world a bit before I reveal myself to her. Maybe if I took in a few shows—but don't think I won't go to her My mind is made up. And I guess she'll be glad to see me too, in her way. I got to fix it with her, though, to come back to my postcard trade in the summers. I wonder what she'll say to that. Maybe she could stay at the inn under an assumed name while I was hermiting up at the shack."

He laughed softly.

Then Mr. Magee went forward into the smoking car. Long rows of red plush seats, unoccupied save for the mayor and Max, greeted his eye. He strolled to where they sat, about halfway down the car, and lighted an after breakfast cigar.

Max slouched in the unresponsive company of a cigarette on one side of the car; across the aisle the mayor of Reuton leaned heavily above a card table placed between two seats. He was playing solitaire.

Magee looked on, only half interested. Then suddenly his interest grew. He watched the mayor build in two piles; he saw that the deck from which he built was thick. A weird suspicion shot across his mind.

"Tell me," he asked, "is this the admiral's game of solitaire?"

"Exactly what I was going to ask," said a voice. Magee looked up. Kendrick had come in and stood now above the table. His tired eyes were upon it, fascinated; his lips twitched strangely.

"Yes," answered the mayor, "this is the admiral's game. You'd hardly expect me to know it, would you? I don't hang out at the swell clubs where the admiral does. They won't have me there. But once I took the admiral on a public service board with me—one time when I wanted a lot of dignity and no brains pretty bad—and he sort of come back by teaching me his game in the long dull hours when we had nothing to do but serve the public. The thing gets a hold on you, somehow. Let's see—now the spade—now the heart."

Kendrick leaned closer. His breath came with a noisy quickness that brought the fact of his breathing insistently to Magee's mind.

"I never knew how it was played," he said.

Something told Mr. Magee that he ought to rise and drag Kendrick away from that table. Why? He did not know. Still, it ought to be done. But the look in Kendrick's eyes showed clearly that the proverbial wild horses could not do it then.

"Tell me how it's played," went on Kendrick, trying to be calm.

"You must be getting old," replied the mayor. "The admiral told me the young men at his club never took any interest in his game. 'Solitaire,' he says to me, 'is an old man's trade.' It's a great game, Mr. Kendrick."

"A great game," repeated Kendrick. "Yes, it's a great game." His tone was dull. "I want to know how it's played," he said again.

"The six of clubs," reflected the mayor, throwing down another card. "Say, she's fine now. There ain't much to it. You use two decks, exactly alike, shuffle 'em together—the eight of hearts, the jack of—say, that's great! You lay the cards down here just as they come, like this"—

He paused. His huge hand held a giddy pasteboard. A troubled look was on his face. Then he smiled happily and went on in triumph.

"And then you build, Mr. Kendrick," he said, "the reds and the blacks. You build the blacks on the left and the reds on the right. Do you get me? Then—say, what's the matter?"

For Kendrick had swayed and almost fallen on the admiral's game—the game that had once sent a man to hell.

"Go on!" he said, bracing. "Nothing's the matter. Go on! Build, dash it, build!"

The mayor looked at him a moment in surprise, then continued.

"Now the king," he muttered, "now the ace. We're on the home stretch, going strong. There, it's finished. It's come out right. A great game, I tell you."

Professor Bolton pushed open the smoker door and sat down.

Cargan leaned back. Kendrick's fever yellowed face was like a bronze mask.

His eyes were fiercely on the table and the two decks of cards that lay there.

"And when you've finished," he pointed. "When you've finished"—

Mr. Cargan picked up the deck on the left.

"All black," he said, "when the game comes out right."

"And the other?" Kendrick persisted softly. He pointed to the remaining deck. A terrible smile of understanding drew his thin lips taut. "And the other, Mr. Cargan?"

"Red. What else could it be? All red."

"Red," replied Cargan. "What else could it be? All red."

He picked it up and shuffled through it to prove his point. Kendrick turned like a drunken man and staggered back down the aisle. Magee rose and hurried after him. At the door he turned, and the look on his face caused Magee to shudder.

(to be continued)

SHERIFF'S SALE—In Chancery of New Jersey. Between Jonathhan Clawson, complainant, and Berkeley Heights Association et al., defendants. Fi. fa. for sale of mortgaged premises.

By virtue of the above-stated writ of fieri facias to me directed I shall expose for sale by public vendue, at the sheriff's office in the Courthouse, in the city of Elizabeth, N. J., on

WEDNESDAY, THE TWENTY-FIFTH DAY OF FEBRUARY, A. D., 1914,

at 2 o'clock in the afternoon of said day, all the following described tracts or parcels of land situate, lying and being in the city of Plainfield, in the county of Union and State of New Jersey.

First tract, lot number twenty-seven (27), in block number one (1) on map entitled "Map of valuable building lots owned by C. Elmer Gulick, situated in the city of Plainfield, N. J., February, 1903, F. A. Dunham, C. E., Plainfield, N. J.," and now on file in the register's office of the county of Union.

Second tract, lot number thirty-one (31), in block number one (1), on map entitled "Map of valuable building lots owned by C. Elmer Gulick, situated in the city of Plainfield, N. J., February, 1903, F. A. Dunham, C. E., Plainfield, N. J.," and now on file in the register's office of the county of Union.

Third tract, lot number twenty-two (22), in block number one (1), on map entitled "Map of valuable building lots owned by C. Elmer Gulick, situated in the city of Plainfield, N. J., February, 1903, F. A. Dunham, C. E., Plainfield, N. J.," and now on file in the register's office of the county of Union.

Fourth tract, lot number seven (7), in block number two (2), on map entitled "Map of valuable building lots owned by C. Elmer Gulick, situated in the city of Plainfield, N. J., February, 1903, F. A. Dunham, C. E., Plainfield, N. J.," and now on file in the register's office of the county of Union.

Fifth tract, lot number one (1), and the easterly half lengthwise of lot number three (3) in block number one (1), on map entitled "Map of valuable building lots owned by C. Elmer Gulick, situated in the city of Plainfield, N. J., February, 1903, F. A. Dunham, C. E., Plainfield, N. J.," and now on file in the register's office of the county of Union, described as follows:

Beginning at a point being the intersection of the southerly side line of Woodbine avenue and the southwesterly side line of Park avenue and running thence along the said southerly side line of Woodbine avenue in a westerly direction a distance of one hundred and sixty-three and ninety-five one hundredths (163.95) feet to a point being the centre of the front line of lot number three in block number one on a "Map of valuable building lots owned by C. Elmer Gulick, situated in the city of Plainfield, N. J., February, 1903, F. A. Dunham, C. E.," which map is filed in the clerk's office of the county of Union; thence southerly and making a new line through the centre of said lot number three in block number one aforesaid a distance of one hundred and forty (140) feet to the centre point in the rear line of said lot; thence easterly along said rear line which is also the rear line of lot number twenty-eight in block number one, a distance of twenty-five (25) feet to a point and corner of lot number three and also a corner of lots numbers twenty-eight, twenty-nine and two; thence northerly and along the line of lot number three and the rear line of lot number two, a distance of seventy (70) feet to a corner of lot number two and also lot number one; thence easterly along the line of lot number one and two, one hundred and eighty-nine and fifty-six one hundredths (189.56) feet to the southwesterly side line of Park avenue aforesaid; thence northwesterly along the southwesterly side line of Park avenue eighty-six and thirty-eight one hundredths (86.38) feet to the point and place of beginning.

Together with the land in front of the same to the centre of Park avenue and Woodbine avenue to be used as a public highway and subject to the easement of the public therein.

Sixth tract, lot number five (5) in block number one (1) on map entitled "Map of valuable building lots owned by C. Elmer Gulick, situated in the city of Plainfield, N. J., February, 1903, F. A. Dunham, C. E., Plainfield, N. J.," and now on file in the register's office of the county of Union.

Seventh tract, lot number eight (8), in block number one (1) on map entitled "Map of valuable building lots owned by C. Elmer Gulick, situated in the city of Plainfield, N. J., February, 1903, F. A. Dunham, C. E., Plainfield, N. J.," and now on file in the register's office of the county of Union.

Eighth tract, lot number two (2), in block number one (1) on map entitled "Map of valuable building lots owned by C. Elmer Gulick, situated in the city of Plainfield, N. J., February, 1903, F. A. Dunham, C. E., Plainfield, N. J.," and now on file in the register's office of the county of Union.

Ninth tract, lot number nine (9) in block number two (2) on map entitled "Map of valuable building lots owned by C. Elmer Gulick, situated in the city of Plainfield, N. J., February, 1903, F. A. Dunham, C. E., Plainfield, N. J.," and now on file in the register's office of the county of Union.

Tenth tract, lot number ten (10) in block number two (2) on map entitled "Map of valuable building lots owned by C. Elmer Gulick, situated in the city of Plainfield, N. J., February, 1903, F. A. Dunham, C. E., Plainfield, N. J.," and now on file in the register's office of the county of Union.

Eleventh tract, the easterly portion of lots numbers thirteen (13) and eighteen (18), in block number one (1) on map entitled "Map of valuable building lots owned by C. Elmer Gulick, situated in the city of Plainfield, N. J., February, 1903, F. A. Dunham, C. E., Plainfield, N. J.," and now on file in the register's office of the county of Union, described as follows:

Beginning at a point on the northerly side of Randolph road as the same is now laid out and opened, said point being distant one hundred and twenty-five and twenty-eight one hundredths (125.28) feet in a magnetic course of south eighty-six degrees east (S. 86° E.) along said northerly side of Randolph road from its intersection with the easterly side of Arlington avenue said beginning point being in the old property line between lands of Dusenbury and Clawson; thence running along said old property line north ten minutes east (No. 10' E.), a distance of two hundred and thirty-one and thirty-three one hundredths (231.33) feet to a point on the southerly side of Woodbine avenue; thence along said southerly side of Woodbine avenue in a general easterly direction and following the curves of the same a distance of twenty-two and sixteen hundreds (22.16) feet more or less to a point being the northwesterly corner of lot number twelve; thence along the westerly line of lot number twelve and nineteen south four degrees west (S. 4° W.), a distance of two hundred and thirty-seven (237) feet more or less to a point on the northerly side of Randolph road aforesaid; thence along said northerly side of Randolph road north eighty-six degrees west (N. 86° W.), a distance of six and thirty-two one hundredths (6.32) feet to the place of beginning.

It being the intention to convey that portion of lots number thirteen and eighteen in block number one, lying east of the old property lines between Dusenbury and Clawson.

Together with the land in front of the same to the middle of Randolph road and Woodbine avenue to be used as public highways and suppject to the easement of the public therein.

Twelfth tract, lot number two (2), in block number two (2) on map entitled "Map of valuable building lots owned by C. Elmer Gulick, situated in the city of Plainfield, N. J., February, 1903, F. A. Dunham, C. E., Plainfield, N. J.," and now on file in the register's office of the county of Union, excepting and reserving, however, therefrom a strip of ten feet in width front and rear off of the southerly side lengthwise of said lot, described as follows:

Beginning at a point on the westerly side of Park avenue distant ninety-five and six one-hundredths (95.06) feet northerly from the northwesterly corner formed by the intersection of the westerly side of Park avenue with the northerly side of Woodbine avenue; running thence westerly one hundred and eighty-four and ninety-seven one hundredths (184.97) feet parallel with Woodbine avenue to the line of lot number three; running thence northerly and along the line of lot number three fifty-nine and forty-six one hundredths (59.46) feet to the rear corner of lot number three; thence easterly parallel with Woodbine avenue one hundred and forty-four (144) feet to the westerly side or line of Park avenue; thence southeasterly and along the westerly side of Park avenue seventy-three and ninety-one one hundredths (73.91) feet to the point or place of beginning.

Being the said several dimensions more or less as an accurate survey may show.

Thirteenth tract, a strip of ten feet in width front and rear off of the southerly side lengthwise of lot number two (2) in block number two (2) on map entitled "Map of valuable building lots owned by C. Elmer Gulick, situated in the city of Plainfield, N. J., February, 1903, F. A. Dunham, C. E., Plainfield, N. J.," and now on file in the register's office of the county of Union.

Beginning at a point in the westerly side line of Park avenue distant in a northerly course along said side line eighty-five and six one hundredths (85.06) feet from a point at the intersection of the westerly side line of Park avenue with the northerly side line of Woodbine avenue and is a corner of lot number one; thence running along the said westerly side line of Park avenue in a general northwesterly direction a distance of ten (10) feet to a point in said side line; thence westerly and parallel with the northerly side line of Woodbine avenue aforesaid to a point in the rear line of lot number two and also in the side line of lot number three; thence southerly along the said rear line of lot number tow and the side line of lot number three to the corner of said lot number two, also corner of lot number one; thence along the side line of lot number two and lot number one, which line is also parallel with the northerly side line of Woodbine avenue, a distance of one hundred and ninety-four and ninety-seven hundredths (194.97) feet to the westerly side line of Park avenue and the place of beginning.

Be the said several dimensions more or less as an accurate survey may show, it being the intention to convey ten (10) feet frontage on Park avenue.

Together with the land in front of the same to the middle of Park avenue to be used as a public highway.

Fourteenth tract, lot number one (1), in block number two (2) on map entitled "Map of valuable building lots owned by C. Elmer Gulick, situated in the city of Plainfield, N. J., F. A. Dunham, C. E., Plainfield, N. J.," and now on file in the register's office of the county of Union, described as follows:

Beginning at a point being the intersection of the northerly side of Woodbine avenue with the southwesterly side of Park avenue, as the same are now laid out and opened; thence running along said southwesterly side of Park avenue in a magnetic course of north thirty-one degrees and fifty-two minutes west (N. 31° 52' W.), a distance of eighty-five and six one-hundredths (85.06) feet to a point and corner of lot number two; thence along the southerly line of said lot north eighty-six degrees west (N. 86° W.) and parallel with Woodbine avenue aforesaid, a distance of one hundred and ninety-three and twenty-two hundredths (193.22) feet to a point in the easterly line of lot number three; thence along said line and at right angles with Woodbine avenue south four degrees west (S. 4° W.), a distance of sixty-eight and ninety-two one hundredths (68.92) feet to a point on the northerly side of Woodbine avenue aforesaid; thence along said northerly side of Woodbine avenue south eighty-six degrees east (S. 86° E.), a distance of two hundred and forty-two and ninety-nine one-hundredths (242.99) feet to the place of beginning.

Together with the land in front of same to the middle of Park avenue and Woodbine avenue to be used as public streets.

The second tract, ninth tract and tenth tract above described are sold subject to the sale for past due taxes and interest and costs thereon, and all of the above tracts, including the second tract, ninth tract and tenth tract, are sold subject to any and all unpaid taxes and assessments of any kind.

WILLIAM H. WRIGHT, Sheriff.
JOHN H. VAN WINKLE & SON, Sol'rs.
2 24-m EDJ&PDP Fees, $104.38

ADMINISTRATOR'S SETTLEMENT.

NOTICE is hereby given that the account of the subscriber, substitutionary administrator with the will annexed of Joseph Webster, deceased, will be audited and stated by the Surrogate, and reported for settlement to the Orphan's Court of the County of Union, on Friday, the sixth day of March, next.

JOHN H. VAN WINKLE, Jr.
JOHN H. VAN WINKLE & SON,
Proctors.
Dated January 30th, 1914.
2 25-m Fees—$4.20

—Advertise in The Daily Press.

Jams and Preserves

OUR LINE HAS NO SUPERIOR.

Premier Strawberry and Raspberry Preserves.
Premier Pure Fruit Jams, assorted.
Curtis Brothers' Jams.
Curtis Brothers' Assorted Fruits.
Keeler's Scotch Marmalade.
Hartley's Scotch Marmalade.

NEUMAN BROS.

GROCERS

Watchung Ave. and Fifth St. Telephone 760
Efficient and Rapid Delivery Service to All Parts of the City

Mono Storage

WAREHOUSE
North Avenue
OPP. FREIGHT HOUSE.
125 East Front Street

HAND'S EXPRESS CO.

OLD RELIABLE
STORAGE

All Rooms Separate, Light and Dry
Furniture Packed and Shipped
Office 69 Somerset St 'Phone 541

MURRAY'S STORAGE WAREROOMS

THE OLDEST IN THE CITY.
AT 326 TO 332 WEST FRONT ST.

Near Grove St.; all the rooms are separate, airy and dry; large and small, at very moderate prices. Many years' experience in buying, selling, handling, packing and appraising goods.

Auction Rooms at 326 West Front Street.

R. Murray, Auctioneer, 326 West Front St. Phone 666

AUCTIONEERS

The Leading
Auctioneers.
W. A. SCHORB & CO.

Also Dealers in Second Hand Furniture—Bought and Sold
120 Madison Av., Jackson Blg
Telephone 1707-W.

HENRY J. SIEBERT & CO.

1147 East Jersey St.,
ELIZABETH, N. J.
(Opp. Proctor's Theatre).

We specialize:

AWNINGS
WINDOW SHADES
CURTAIN MATERIALS
BRASS GOODS, etc.

Large assortment.
Low prices.

'Phone Elizabeth 852.

ORGANIZED 1864.

THE FIRST NATIONAL BANK OF PLAINFIELD.

A COMMERCIAL BANK WITH SAVINGS and SAFE DEPOSIT DEPARTMENTS.

FOUR PER CENT. INTEREST PAID ON SAVINGS ACCOUNTS.

PAINTERS AND DECORATORS.

JUST RECEIVED 8,000 ROLLS OF THIS YEAR'S
WALL PAPER

At special prices, selling at 8 and 10 cents per roll. This is an opportunity to secure up-to-date wallpaper at a big saving.

Woolston & Buckle

Painters and Decorators.
145 NORTH AVENUE.

Now is the Time

To paint your house—in the cool of the year, when the paint dries slowly, and consequently lasts longest. No hot sun to cause blisters. And the house painted now is preserved against the ravages of winter storms.

Distributor of John W. Masury & Son's pure colors, ready mixed paint, varnishes, glass, etc.

JAMES C. HANSEN

Tel. 346.

TIME TABLE
Plainfield Transit Co.

Auto Bus Service Between Plainfield and South Plainfield, Plainfield and Stirling, Plainfield, Warrenville and Mount Bethel.
Waiting room at Kensington Hotel, Plainfield.

PLAINFIELD and SOUTH PLAINFIELD
WEEK DAYS.

Leave Plainfield—7.45, 9.00, 11.45 a. m. 1.00, 4.00, 5.00, 7.00, 9.00, 10.20, x11.10 p. m.
Leave South Plainfield—8.00, 9.30 a. m., 12.00, 1.30, 4.30, 5.50, 7.30, 9.30, 10.45, x11.30 p. m.
xSaturdays only.

SUNDAYS.

Leave Plainfield—9.00, 12.00 a. m., 2.00 4.00, 5.00, 9.00 p. m.
Leave South Plainfield—10.00 a. m. 12.15, 2.30, 4.30, 5.30, 9.30 p. m.

PLAINFIELD, WATCHUNG, WARRENVILLE AND MT. BETHEL.
WEEK DAYS AND SUNDAYS.

Leave Plainfield—6.15 a. m., 3.00, 6.25, x11.00 p. m.
Leave Watchung—6.45 a. m., 3.15, 6.40, x11.15 p. m.
Leave Warrenville—6.55 a. m., 3.30, 6.50 x11.30 p. m.
Arrive Mt. Bethel—7.00 a. m., 7.15 p. m.
Leave Mt. Bethel—7.00 a. m., 7.15 p. m.
Leave Warrenville—7.20 a. m., 3.30, 7.30 x11.30 p. m.
Leave Watchung—7.30 a. m., 3.45, 7.40 x11.45 p. m.
Arrive Plainfield—7:45 a. m., 4.00, 7.55, x12.00 p. m.
xSaturdays only.

Sundays and holidays the bus will leave for Watchung, Warrenville and Mt. Bethel at 9.00 a. m. instead of 6.30 a. m. Other trips will be the same as week days.

PLAINFIELD and STERLING.
WEEK DAYS ONLY.

Leave Plainfield—8.45 a. m., 4.30 p. m
Leave Watchung—9.00 a. m., 4.45 p. m
Leave Stirling—9.30 a. m., 5.15 p. m.
8.45 a. m. bus connects with 9.27 a. m train at Sterling, for Newark.
4.30 p. m. bus connects with 5.15 p. m train at Sterling, from Newark.

An enclosed, electric-lighted and heated bus may be procured for an afternoon or evening, from The Plainfield Transit Co., to carry from 15 to 25 passengers to any point within a radius of 25 miles from Plainfield

R. W. CAMPBELL, Mgr., 310 Park Ave. 'Phone 180, Plainfield.

CITY OF PLAINFIELD
SEWER ASSESSMENTS.
NOTICE.

WHEREAS, at a meeting of the Common Council of the City of Plainfield, held on the second day of February, A. D. 1914, by resolution adopted and approved on that date, to which resolution, and the record thereof in the office of the City Clerk, reference is hereby made and the same made a part of this notice, the Common Council did ascertain and determine that the whole amount of the costs, damages and expenses of making and constructing that definite part of the system of sewerage of the City of Plainfield already completed and constructed, and therein referred to, amounted to the sum of Seventy-eight Thousand, One Hundred and Fifty-six Dollars ($78,156), and did refer the assessment thereof and all assessments of damages and benefits in the City of Plainfield, authorized by the acts of the Legislature and the ordinances and resolutions in said resolution referred to, to the subscribers, the Commissioners duly appointed, qualified and sworn under the ordinance entitled "An Ordinance to provide for the Appointment of Commissioners of Assessments to assess damages and benefits under and by virtue of the Act entitled 'An Act to provide for drainage and sewerage in cities of this State,' approved April 7, 1890, and acts amendatory thereof and supplemental thereto," approved February 8, 1905; and

WHEREAS, the ordinances referred to in said resolution include the ordinances entitled: "An Ordinance to Provide for the Construction of a Further Addition to the System of Sewerage already Constructed in the City of Plainfield," Approved October 11, 1912, and "An Ordinance to Provide for the Construction of a Further Addition to the System of Sewerage already Constructed in the City of Plainfield," Approved May 7, 1913; and other ordinances and resolutions of the Common Council enacted and passed under and in pursuance of the act of the Legislature entitled: "An Act to provide for drainage and sewerage in cities of this State," approved April 7, 1890, and acts amendatory thereof and supplemental thereto.

Notice is hereby given that the subscribers, the said Commissioners of Assessments, will hold their first meeting for the purpose of making said assessments in the manner and according to the principles prescribed in said acts of the Legislature, on Thursday, the twenty-sixth day of February, A. D. 1914, at the hour of 8 o'clock P. M. of that day, in the Council Chamber, No. 149 North Avenue, in the City of Plainfield, New Jersey, at which meeting all persons interested in or affected by the said improvements will be given ample opportunity to be heard upon the subject of said assessments. The character of the work and improvements for which said assessments are directed to be made, is the making and construction of sewers and appurtenances, including house connections; and the following is a description of the streets and avenues and rights of way for sewer construction, or particular sections thereof, upon and along which said improvements were made, the lands fronting on which are required to be included in said assessments:

East Front Street, from Leland Avenue to Emerson Avenue;
Woodbine Avenue;
St. Mary's Avenue, from Jackson Avenue to Hill Street;
East Seventh Street, from the present sewer to a point 2,200 feet east of Leland Avenue;
Henry Place;
Marshall Place;
Lorraine Avenue;
Leland Avenue, from Lorraine Avenue to Woodmere Place;
Randolph Road, from Park Avenue to Woodland Avenue;
West Third Street, from Grant Avenue to Plainfield Avenue;
Plainfield Avenue, from West Third Street to West Sixth Street;
West Sixth Street, from Plainfield Avenue to Park Avenue;
East Sixth Street, from Park Avenue to Watchung Avenue;
Watchung Avenue, from East Sixth Street to East Seventh Street;
East Seventh Street, from Watchung Avenue to Berckman Street;
Berckman Street, from East Seventh Street to Midway;
Midway, from Berckman Street to Netherwood Avenue;
Netherwood Avenue, from Midway to East Second Street;
East Second Street, from Netherwood Avenue to Terrill Road;
Terrill Road, from East Second Street to Green Brook;
Woodland Avenue, from Randolph Road to Chetwynd Avenue;
Chetwynd Avenue, from Hillside Avenue to Woodland Avenue;
Hillside Avenue, from Randolph Road to Chetwynd Avenue;
Watson Avenue;
Leland Avenue, from East Front Street to Green Brook;
East Front Street, from Emerson Avenue to Raymond Avenue;
Prospect Avenue, from a point 953 feet east of Hillside Avenue to Woodland Avenue.
Also improvements at sewage disposal works.

Dated Plainfield, N. J., February 3, 1914

ARMSTRONG MULFORD,
DANIEL J. COURAIN,
FRANK J. HUBBARD,
Commissioners.

2 4-11-24

IN CHANCERY OF NEW JERSEY.

To Charles D. Robinson, Receiver, Etc. and The Mercantile Co-Operative Bank:

By virtue of an order of the Court of Chancery of New Jersey, made on the day of the date hereof, in a cause wherein Catherine Dezendorf is complainant, and you, Charles D. Robinson, Receiver, Etc., and The Mercantile Co-Operative Bank, are defendants, you are required to appear, plead, answer or demur to the bill of said complainant, on or before the 30th day of March next, or the said bill will be taken as confessed against you.

The said bill is filed for the purpose of Quieting title to certain lands in the City of Plainfield, in the County of Union and State of New Jersey, bounded and described as follows, to wit:

Known as Lots Nos. 30 and 31, Block D, on a map of 264 lots, owned by Watson Whittlesey, at Netherwood Station, in the City of Plainfield, Union County, N. J., surveyed Sept., 1891, by F. A. Dunham, C. E., and Surveyor of Plainfield N. J., and filed for record in the Register's Office of Union county, N. J., Sept. 1891. Beginning at a point on the west line of George Street 154 75-100 feet northeasterly from the northwest corner of George Street and Jackson Avenue; running thence northwesterly in a line parallel with the north line of Jackson Avenue 110 feet; thence northeasterly in a line parallel with the west line of George Street, 50 feet; thence southeasterly to the west line of George Street, 110 feet; thence southwesterly along the west line of George Street, 50 feet, to the place of beginning.

Also: All of Lots 32 and 33, in Block D, on a Map of 261 lots owned by Watson Whittlesey, located at Netherwood Station, in the City of Plainfield, County of Union, State of New Jersey, surveyed August, 1891, by F. A. Dunham, Engineer of Plainfield, N. J., and filed for record in the Register's Office of Union County, N. J., Sept., 1891, these tracts or parcels of land and premises, hereinafter particularly described. Beginning at a point on the west line of George Street, one hundred and fifty-four and seventy-five hundredths (154.75-100) feet southwesterly from the southwest corner of George Street and Netherwood Avenue; running thence northwesterly in a line parallel with the southerly line of Netherwood Avenue, one hundred and ten (110) feet; thence southwesterly in a line parallel with the west line of George Street, fifty (50) feet; thence southeasterly to the west line of George Street, one hundred and ten (110) feet; thence northeasterly along the west line of George Street, fifty (50) feet, to the place of beginning.

And you, Charles D. Robinson, Receiver, Etc., are made a defendant because deed made by you as Sole Permanent Ancillary Receiver of the aforesaid Mercantile Co-Operative Bank to Catherine Dezendorf and her husband, July 21, 1903, was a quit-claim deed and intended to convey the title, this action being brought to quiet the title to the property and to have the said deed declared to be a sufficient conveyance. And you, The Mercantile Co-Operative Bank, are made a defendant because your receiver aforesaid failed to use a deed with the proper words of conveyance as aforesaid, this action being brought to give validity to such deed to pass title.

Dated January 29, A. D. 1914.

C. M. DOLLIVER,
Solicitor and of Counsel with Complainant,
148 East Front Street,
Plainfield, N. J.

2 3 5 tu

—Daily Press want ads. bring results.

Classified Advertisements---Copy Received Until 1:30 P. M. Daily

One cent a word for first insertion, one-half a cent a word for each subsequent insertion of the same advertisement for less than one month. Fifty cents a line for one month. Double Charge for Capitals. No advertisement received for less than 10 cents. No Display or black face type used in this column.

The Plainfield Daily Press cannot give information regarding advertisements for which answers are to be sent care of the Press. Persons replying to office addresses must mail or leave written answers as stated in advertisement.

LADIES! DARKEN YOUR GRAY HAIR

Use Grandma's Sage Tea and Sulphur Recipe and Nobody Will Know.

The use of Sage and Sulphur for restoring faded, gray hair to its natural color dates back to grandmother's time. She used it to keep her hair beautifully dark, glossy and abundant. Whenever her hair fell out or took on that dull, faded or streaked appearance, this simple mixture was applied with wonderful effect.

But brewing at home is mussy and out-of-date. Nowadays, by asking at any drug store for a 50 cent bottle of "Wyeth's Sage and Sulphur Hair Remedy," you will get this famous old recipe which can be depended upon to restore natural color and beauty to the hair and is splendid for dandruff, dry, feverish, itchy scalp and falling hair.

A well-known downtown druggist says it darkens the hair so naturally and evenly that nobody can tell it has been applied. You simply dampen a sponge or soft brush with it and draw this through your hair, taking one strand at a time. By morning the gray hair disappears, and after another application or two, it becomes beautifully dark, glossy, soft and abundant.—Adv.

NEWARK'S $1,000,000
AUTOMOBILE SHOW

FIRST REGIMENT ARMORY
FEBRUARY 21 TO 28
10 A. M. to 11 P. M.
Mammoth display of Cyclecars, Passenger Cars, Commercial Vehicles and Accessories.
CONCERTS AFTERNOON & EVE.
ADMISSION 50 CENTS.
Central Ave., Roseville or Clifton Cars to Armory, Sussex Avenue and Jay Streets. 2 20 5

PEOPLE WHO KNOW
always appreciate goods made under the best conditions in the best possible way.

THE PLAINFIELD EXCHANGE
For
WOMAN'S WORK
supplies many delicacies difficult to make at home and also offers for your inspection beautiful hand-work of every description.
COME AND SEE US.
207 Park Avenue. Tel. 850.

Hoagland's Express

FINE FURNITURE.
MOVING

Office, 116 West Second St.
Telephone 883-W.

BLIZZARDS

Are now in vogue but we still have large quantities of all kinds of seasonable and out of season flowers. Try one of our boxes of assorted flowers, 75c, $1.00, $1.50 and $2.00. You will be well satisfied.

Cinerarias in full bloom 10c to 35c.

STANLEY

159 E. Front St. Tel. 928.
Woodhull & Martin Building.
Greenhouses, South Ave., Tel. 331-J

CARD OF THANKS.

The family of Mansfield Robinson desire to extend heartfelt thanks to all for the many floral tributes and the kindly sympathy shown their father. THE FAMILY.

DIED.

WAGNER—At her residence, 68 Chatham street, North Plainfield, on Monday morning, February 23, 1914, Catharine Mast, wife of Edward Wagner.

Services at her late residence, Tuesday evening, February 24, at 8 o'clock. Interment in Lutheran cemetery, Brooklyn, N. Y., Wednesday, at noon.

SQUIRES—At his residence, 732 Dixie Lane, on Tuesday, February 24, 1914, Lewis Squires, in his 33d year.

Notice of funeral hereafter.

ANDERSON—On Tuesday morning, February 24, 1914, Peterson Anderson, aged 69 years.

Services from 200 West Second street, Thursday afternoon, February 26, at 2 o'clock. Interment Hillside cemetery.

A. M. RUNYON & SON,
UNDERTAKERS
402 Park Avenue. Telephone No. 40.
Office open day and night.
Office of Hillside Cemetery.
New York office—50 Great Jones St.
Tel. call 3345-Spring.
New York Embalmers License—1220.
New York Registered Licensed Undertaker No. 515.

T. A. MOORE
UNDERTAKER
612 E Sixth St.
Tel. 741-R

Established 1872.
P. CASEY & SON,
UNDERTAKERS AND EMBALMERS
Office, 116 Park Avenue, Tel. 584-W. Res. 417 W. 3d St., Tel. 584-W. Office open day and night. N. Y office 10 E. 22d St. Tel. 2694-Gramercy.

JAS. J. CHAS. A.
J. J. & C. A. HIGGINS
FUNERAL PARLORS
109 W. Fourth St. Tel. 1753-J.
Our Booklet Entitled
A Modern Mortuary Establishment
Sent Upon Request.

L. L. MANNING & SON,
STEAM GRANITE WORKS
Corner Central Ave. and West Front St
Opposite First Baptist Church.

EMPLOYMENT AGENCIES.

MURRAY'S Employment Registry office, reliable help only; all nationalities, faithful service commands good situations and our fees are very reasonable; courteous treatment to all. 126 West Front street, near Grove. Phone 666 1 26 tf

HANSEN'S Employment Agency, 128 Watchung avenue, corner Second street. Excellent positions furnished to reliable help of all nationalities. Telephone 2559. 2 5 1mo

MRS. KELLER'S Employment Agency, 22 Somerset place; all nationalities; 'Phone 1724. 2 9 tf

MONEY TO LOAN.

MONEY TO LOAN on bond and mortgage. J. T. Vail. 8 20 tf

MONEY TO LOAN on bond and mortgage. Mulford, opposite depot 12 28 tf

MONEY to loan on first mortgage Lewis A. Clement lawyer, Babcock building. 2 24 6

MONEY to loan on first mortgage. Charles L. Moffett, attorney, Woodhull & Martin building. 2 6 1mo

MONEY TO LOAN on bond and mortgage. Manning, 183 North avenue. 10 14 tf

FOR SALE OR EXCHANGE.

FARM FOR SALE OR EXCHANGE—150 acre Hunterdon county farm for sale, 120 acres tillable, 30 acres meadow; good buildings; price $10,000; will consider exchange for Plainfield property. Address "Owner," care Daily Press. 2-19 21 24

ROOMS AND BOARD.

TO LET—Attractive rooms, with board. Mrs. L. R. Williams, 13 Crescent avenue. 2 24 tf

NICELY furnished room and board for two gentlemen or man and wife. 336 East Fifth street. 2 18 7

SITUATIONS WANTED—MALE AND FEMALE.

MAN AND WIFE (white) desire positions in small family; woman splendid cook, man good gardener and general helper. Address S. J. A., care Press. 2 17 tf

WANTED TO RENT.

WANTED TO RENT—Six or seven room house, near Clinton avenue; give full particulars. Address M. E. C., Daily Press. 2 20 3

REAL ESTATE WANTED.

WANTED—To purchase, residence in desirable location. Address, giving particulars "Residence," care Daily Press. 2-19 21 24

AUTOMOBILES FOR SALE.

FOR SALE—Two passenger 20 H. P. automobile; fully equipped. Apply 158 East Second street. 2 20 3

CHICKENS AND EGGS.

HAVE fifteen Ancona pullets and hens; fine stock to trade for heavy breds to use as setters. John I. Brower, 89 Fairview avenue, Plainfield, N. J. 2 21 3

SITUATIONS WANTED—MALE.

HOUSEWORK, 25c an hour, wanted by handy colored man. 317 Liberty street. 10 26 tf

FOR SALE.

FOR SALE—We will dispose of a large assortment of ladies' hats and trimmings at a great sacrifice; formerly the stock of Madam Titus' millinery store. The goods will be on sale commencing Thursday of this week, at Murray's, 326 West Front street. 2 24 2

FOR SALE—One two seated sleigh, one cutter; will sell cheap. Can be seen at 740 Belvidere avenue. 2 24 5

ROYAL TYPEWRITERS — The best built standard typewriter in the world for only $75. Write or call for a demonstration, Plainfield Office Supply Co., Local Agents, P. O. Box 701, 'Phone 921-W. 1 25 1mo

FOR SALE—Manure, soil. Sam Redd, 933 West Third street. 2 3 1m

FOR SALE—One Humphrey instantaneous hot water heater; practically new. Apply 49 Somerset street. 2 21 tf

FOR SALE—All kinds fine gloves for ladies, men and boys, at wholesale and retail; large variety of deer skin gloves for auto, driving and working; best canvas, 10c; per dozen, $1.00; kid gloves, slightly damaged, half price. H. Tevier, 58 Somerset street. 12 31 tf

HELP WANTED—FEMALE.

WANTED—Immediately, colored chambermaid-waitress; references. 209 East Seventh street. 2 21 3

WANTED—Maid for general housework. Apply 822 Hillside avenue. 2 24 tf

THREE white girls wanted in private family; cook-chambermaid and laundress and a nursemaid. Apply Keller's agency, 22 Somerset place, 'Phone 1724. 2 24 3

WANTED—Twenty girls, cooks, waitresses and chambermaids and 20 general houseworkers; good wages. Apply Keller's agency, 22 Somerset place; 'Phone 1724. 2 24 12

WANTED—For general housework, a neat experienced white girl; only two in family. Call Mrs. Redfern, 1200 Martine avenue.

WANTED—Girls over 18 years of age, to work Saturday afternoon and evening. F. W. Woolworth Co. 2 24 3

WANTED — Experienced fancy ironer. Plainfield Steam Laundry. 2 21 3

WANTED — Chambermaid and waitress; white; references required. Call 441 West Eighth street. 2 11 tf

HELP WANTED—MALE.

LINOTYPE operators receive $1,500 yearly; cost moderate. Empire School, 419 First avenue, New York. 2 20 1mo

PAINTER wanted. J. F. McIntyre, 183 North avenue

BOY wanted; 16 years old, for delivery work. Recorder Press.

BOY wanted; steady position. Schreiner Bros., druggists.

WANTED—For country place, white man, able to clean a horse and do outdoor work; wages $30 per month, with cottage and fuel. Address H. C. Press office. 2 24 3

LOST AND FOUND.

LOST—Pearl pin, probably on Main Line trolley or vicinity of Washington avenue and Park Club. Reward, Grace Harding, 16 Laramie road. 2 20 3

LOST—On Lee place, Tuesday night, pair green horse blankets. Reward, 312 Lee place. 2 20 3

LOST—Leather case, containing papers valuable only to C. F. Adams Co., 39 Market street, Newark, N. J. Reward. 2 19 tf

SITUATIONS WANTED—FEMALE.

EXPERIENCED colored waitress will serve luncheon, dinner, parties, at short notice. 'Phone 835-W. 2 9 21

GIRL wants position at general housework; small family. 626 West Fourth street. 2 21 3

EXPERIENCED laundress wishes work at home or out by the day. 621 West Third street. 2 24 3

FIRST-CLASS cook and laundress wishes day's work of any kind. 216 New street. 2 21 3

WANTED—TO BUY.

WANTED—To buy, 400 chickens, Leghorns, Rocks and Reds, at reasonable prices. Tel. 913-W, or mail particulars to 842 East Front street. 2 24 5

FOR RENT.

FLAT to let, five rooms, all improvements. 538 West Fifth street, or enquire 432 Watchung avenue. 11 11 tf

GENTLEMAN wishes to let eight room house to small family; all improvements; centrally located; would board with family; good offer. Address Central, care Press. 2 20 3

FOR RENT—5 room apartment, all modern improvements; heated. Enquire on premises, 409 Arlington avenue. 2 24 6

4 AND 5 room apartment to let on Webster place, near Seventh street, with improvements. Call 770 Woodland avenue. Tel. 1687-W. 10 28 tf

FLAT to let, with improvements. Inquire A. Thorn, 15 Craig place. 2 21 tf

GREAT opportunity for a milliner—For rent, store, show cases and fixtures, lately ocupied by Madam Tytus, 308 West Front street, and occupied for last seventeen years as a millinery store. Apply afternoons to William M. Stillman, 212 West Front street. 2 20 tf eod

FIVE-ROOM apartment, all modern improvements; central location. Inquire P. C. Thomsen, 306 East Front street. 11 22 tf

TO LET—Four rooms, East Seventh street, near Berckman street. Inquire 306 East Front street. 11 22 tf

TO LET—Five rooms, improvements. 423 John street. 2 7 1mo

FOR RENT—No. 45 Prospect place, near Washington avenue, 4 rooms, reception hall and bath; all improvements. Apply to J. V. E. Vanderhoef at Woodhull & Martin Co. 12 1 tf

TO LET—House, six rooms and bath. 409 Liberty street, Tel. 450-W. 12 8 tf

APARTMENT for rent; steam heat; 95 Westervelt avenue; 6 rooms. Lamar Van Syckel. 1 6 tf tu-th-s

HOUSE for rent, 1072 Arlington avenue; 9 rooms; steam heat. Lamar Van Syckel. 1 6 tf tu-th-s

SIX ROOM house to let; all modern improvements; rent reasonable. W. R. VanDerveer, superintendent, 231 East Second street, Cor. Church. 1 17 tf

FOUR-ROOM flat to let, part improvements, $10. 203 Grant avenue. 11 21 tf

FOR RENT—Store, centre of town, rent reasonable; also two large light lofts. Apply Elston M. French, 171 North avenue. 11 6 tf

HOUSES $12 to $50; flats, $16 to $30; stores $7 upwards. D. McInness, West Third street, Tel. 1193-W. 6 30 tf

MOVING PICTURE OR STEREOPTICON SHEET FOR RENT; big enough for the largest hall. Apply Daily Press office. tf

REAL ESTATE FOR SALE.

FOR SALE—Good house, for colored people; 6 room house, part improvements; right in town. See Mr. Vanderhoef, at Woodhull & Martin Co. 6 26 tf

FOR SALE—To close "French Estate," Somerset street carriage factory, stores, and tenement houses and stable in rear; lot 100x200 ft.; alley at side and in rear; bargain, terms arranged. Apply Wm. A. Schorb, auctioneer, or Elston M. French executor, 171 North avenue, Plainfield, N. J. 12 13 tf

FOR SALE—No. 909 West Seventh street; 10 room house; plot 70'x304'; garage, 20'x20'; subject to $5,000 first mortgage; direct cash offer invited. A. W. Opp, 15 William street, New York. 2 21 7

MISCELLANEOUS.

EMBROIDERY, INITIALS, ETC.—Orders taken for all kinds of embroidery and initials; first class work; prices reasonable. Mrs. C. S. Groot, 768 Woodland avenue near Putnam avenue; telephone 1687-M. 2 15 1mo

INSURANCE, ALL BRANCHES; AGENT FOR NATIONAL SURETY CO. J. T. VAIL. 9 2 tf

REAL ESTATE AGENTS.

REAL ESTATE for sale, rent and exchange. Insurance in strong companies at lowest rate; money loaned on real estate. Thickstun & Emmons, 197 North avenue. tf

FOR EXCHANGE.

WESTFIELD—House, 9 rooms, all improvements, lot 75x150, to exchange for Plainfield property. J. T. Vail, 177 North avenue, Plainfield. 2 19 tf

One of the Best Years in Its History.

During 1913, The Prudential had in its Home State one of the best years in its history in all features making for success, increased strength, higher public endorsement and greater public usefulness. Jerseymen know and believe in

Founded by JOHN F. DRYDEN — THE PRUDENTIAL HAS THE STRENGTH OF GIBRALTAR — Pioneer of Industrial Insurance in America

The Prudential

FORREST F. DRYDEN, President.

Greeting Cards.
Place Cards.
Tally Cards.
Party Cards.
Congratulation Cards.
Initial Stationery.
Kewpie Dolls, etc.

Brower's
BOOK STORE
311 PARK AVENUE.
TELEPHONE 1012.

Our 4% Money Saving System

A large number of people have adopted our 4% monthly saving system and are gradually accumulating a competence by this systematic method.

$25.00 deposited monthly for 38 months, plus the 4% interest that we will add, will amount to more than $1,000.

Smaller amounts may be paid in monthly with proportionate results.

Deposits made now will draw interest from March 1st.

Send for our circular giving full details.

SERVICE

THE STATE TRUST COMPANY
At the sign of the clock — Capital $100,000.

THE PLAINFIELD TRUST COMPANY
Resources $5,000,000.00

3% Interest paid on checking accounts of $500.00 or more.

3% Interest makes a checking account profitable as well as convenient.

4% Interest On Special Department Accounts.

Auction Sale
110 W. Front St.

An opportunity for everyone to purchase

Boots, Shoes and Rubbers

at their own prices. The entire stock must be sold to close the estate.

Sale Commences on
Thursday, February 26
at 2 p. m. and 7 p. m.
and will continue until entire stock is sold.

By order
WM. NEWCORN,
Att'y for Executrix of the Estate of B. Block.

WM. A. SCHORB,
Auctioneer.

110 W. Front St.

AMUSEMENTS. AMUSEMENTS.

Where Everyone Goes!
Plainfield's Home of Photo-plays De Luxe.

PROCTOR'S
Front Street Theatre.

Eight Big Picture Surprises

SEE THESE

TODAY

PICTURES THAT ARE DIFFERENT.

"THE LUCKY ELOPEMENT"
A Vitagraph Feature— A Scream!

"THEIR LESSON"
The Problem of Society Here.

"PSYCHOLOGICAL MOMENTS"
Make the Time Fly.

"FOOLING UNCLE"
A Happy Bit of Domestic Farce.

"THE WHEEL OF LIFE"
Strong Situations in This Picture.

"THE SNAKE CHARMER"
Will Mystify You Deeply.

"NUTTY DELIVERS A MESSAGE"
First of a New Comic Series.

"MR. and MRS. VERNON CASTLE"
Society's Leading Dancers in Motion Pictures.

SPLENDID ORCHESTRAL ACCOMPANIMENT.

TOMORROW
Kalem's Big Two Part Production.
"THE CONVICT'S STORY"
Many Additional Features.

Afternoons 5 and 10c — Evenings 10 and 15c

IS YOUR HOME COMPLETELY FURNISHED

If not you have an unusual opportunity to purchase the piece of FURNITURE you have been waiting to buy. This is the last week of our FEBRUARY SALE, but there are many good pieces left for you to choose from.

THESE PIECES REPRESENT A CUT FROM THE ORIGINAL PRICE OF FROM TWENTY TO THIRTY PER CENT.

OAK BOOKCASES	$11.00 up
MAHOGANY CHIFFONIERS	$19.50 up
LIBRARY TABLES	$14.75 up
LADIES' DESKS	$10.50 up
BRASS BEDS	$12.00 up
FUMED OAK CHAIRS	$ 6.50 up

POWLISON & JONES
149-151 E. Front St. Plainfield, N. J.

ALL ROADS LEAD TO
VAN ARSDALE'S "STEP-LIVELY" SHOE SALE

And all roads lead to big savings!
"STEP-LIVELY."
Last week of our Winter Sale and you certainly can save some money this week.

Van Arsdale's 127 E. Front St.

PLAINFIELD THEATRE

SATURDAY, FEBRUARY 28, MATINEE AND NIGHT.
MAY ROBSON
In James Forbes' New Comedy,
"THE CLEVER WOMEN"
PRICES—Matinee— 25c to $1.00; Evening—25c to $1.50.

LOST
Millions of dollars each year by Fire, Wind-storms and accidents.

FOUND
Relief and protection in the policies issued by

J. C. POPE & COMPANY
First National Bank Building, Plainfield, N. J.
Insurance and Real Estate.

LENTEN SPECIALS
Roth & Co.

Fancy Canada Smelts, 3 lbs for	25c
Fancy Herring, lb	7c
Flounders, lb / Haddock, lb	9c
Blue Cod / Weak Halibut / Salmon / Spanish Mackerel / Butter	
Fancy Scallops, lb	30c
Boiled Schrimps, lb	50c
Small Salt Mackerel, special, 3 for	5c
Fresh Made Fish Cakes, 3 for	5c
Burnham's large can Clam Chowder, can	18c
Fresh Today—Zimmerman's Frankforts.	
Fresh Made Sauerkraut, lb	5c
Fresh Made Potato Salad, lb	12c
Smoked Finnan Haddie, lb	14c
Genuine Marshall's Kippered Herring, large oval can	14c
Ensign Brand Red Can Tall Salmon, special	14c

Scorching Heat

bursts in your face every time you stoop to see if your bread is done!

Bending over your oven spoils your complexion, health and temper. Buy **KLEEN-MAID BREAD** and keep away from those stifling blasts which greet you often during the hour that your bread is in the oven.

KLEEN-MAID Bread not only saves this wear and tear, but it gives the family *uniform*, pure, delicious bread, as clean as if fairy-made—no human hands touch it. Accept no substitute. *10c and 5c a loaf.*

Zeek Baking Co.

Copyright 1913

TRY A PRESS WANT AD

AMUSEMENTS.

Lyric Theatre
202 WEST FRONT STREET.
Daylight Motion Pictures.
Changed Every Day.
Admission. Mat., 5c; Evening, 10c
11 1 tf w-th-f-s

J. HIMMELFARB
Ladies' Tailor, Dressmaker and Furrier.
NOS. 309-311 NEW ST., BETWEEN 3RD AND 4TH STS., TEL. 903-W.
Particular pains exercised in the making of a garment, the fitting of the same and attending properly to the little details that mean so much in the finished garment—thus satisfactions follows.
Expert workmanship and Perfect Fit Guaranteed.
I will appreciate a call and will be pleased to show styles and samples of work. Prices reasonable

---

A. H. ENANDER
Sanitary Plumbing, Gas Fitting.
Steam and Hot Water Heating.
Contractor for Sewer Connections
125 WATCHUNG AVE.

TRUSSES
NEW FITTING ROOM
Elastic Hosiery, Supporters, Braces
KNEE CAPS, ANKLETS, Etc.

William M. Walsh
North and Watchung Avenues.
Plainfield N. J. 'Phone 1964.
OPP. DEPOT.

HORSES CLIPPED
By Charles C. Brower,
PLAINFIELD CAB CO.,
130-134 E Second St. 'Phone 10.
11 6 6mos

HODGE'S PHARMACY
Y. M. C. A. BUILDING.
BELLE MEAD SWEETS.
Telephone 62.

Dr. Robert W. Rogers
OSTEOPATH
720 Watchung Ave. Tel. 1936-W.
Office hours: 8 to 9 a. m., 7 to 8 p. m.

YOUR DULL HEADACHES
Probabzly come from overstrained eye-sight. Nine-tenths of the headaches are the direct result of eye trouble. Bring those troubles to us and let us prescribe for you.
All work guaranteed.

STILES & CO
Philadelphia Eye Specialists
AT 107 EAST FRONT ST.
EVERY THURSDAY.
Free Consultation.
Hours 10 to 4:30.

THE DAILY PRESS IN SCOTCH PLAINS
and Fanwood is delivered every afternoon by carrier leaving the main office in Plainfield at 2:45. Orders may be telephone or mailed to the main office and will receive prompt attention 'Phone Plainfield 1300.

The Question of PURE MILK
IS SETTLED HERE

We are just as PARTICULAR about the superiority of our MILK as you are. That's why we have the DAIRY with a reputation and that dairy is

THE FAMOUS ONE OF DR CHARLES A. EATON

Modern sanitary machinery BOTTLES THE MILK AT THE DAIRY in STERILIZED BOTTLES, and sealed and iced it is delivered to you.

THE MILK WHERE PURITY REIGNS SUPREME

WELSH FARMS DAIRY
188 East Front Street. Phone 1964.

CLASSIFIED ADVERTISEMENTS WILL BE FOUND HEREAFTER ON THE PAGE BEFORE THE LAST.

PLAINFIELD DAILY PRESS

THE WEATHER.
Fair tonight, not so cold; Thursday increasing cloudiness, probably snow in afternoon or by night; moderate southwest winds.
Max., 22; min., minus 5.

Established May 10, 1887. TEN PAGES. PLAINFIELD, NEW JERSEY, WEDNESDAY, FEBRUARY 25, 1914 TEN PAGES. Two Cents a Copy, $5 a Year.

MISS WARD TALKS ABOUT SUFFRAGE

English Advocate of Woman's Rights Addresses Large Audience.

FOREIGN POINT OF VIEW

Speaker Describes Conditions Which Are Responsible for Militancy—Mrs. Esther Ogden, of Elizabeth, Also Speaks.

Declaration that women in America were better treated in every way and were far more respected than in any other country of the world, was made by Miss Eva Ward, a niece of Mrs. Humphrey Ward, the well known English novelist, in the course of her remarks on the subject of "Woman's Suffrage," made before members of the Plainfield Equal Suffrage League, in the lecture room of the Public Library building, yesterday afternoon.

There was a large attendance of women in spite of the fact that the day was cold and that many of the members of the league were engaged in the work of soliciting subscriptions for the $10,000 fund that the Y. W. C. A. of this city is endeavoring to raise.

Miss Ward, tall and slender, in a tailored suit, and wearing rimmed eyeglasses, is a typical Englishwoman of the better class. She is an interesting speaker, has an excelient delivery and is, at times, exceedingly forceful in her utterances, evincing throughout her brief address the utmost enthusiasm. She charmed her large audience with her remarks and they were frequently much amused by her facetious references regarding affairs in general. While in Plainfield, Miss Ward was the guest of Mrs. Francis de Lacey Hyde.

Introduced by Mrs. Champlin L. Riley, president of the Plainfield Equal Suffrage League, who said Miss Ward was a constitutionalist and not a militant suffragist, the speaker was greeted with applause by the women present.

"I do not want," remarked Miss Ward, "to talk to you about things that you do not want to know. I shall be very glad to have you ask me questions and have no objection whatsoever to being interrupted in case you may desire to ask me anything. I am wondering how long I shall remain an Englishwoman, as I am beginning to feel since I have been in your country very much like an American woman.

"The fight for woman's suffrage is practically the same in principle the world over, but everywhere it may be said the political aspect and expression is different. It seems that whenever people advance any new idea it is the policy of the public generally to oppose and denounce it on the ground that it is opposed to the fundamentals of the people. In England any new crusade, no matter what its objects may be, is held to always mean socialism and free love. Take the case of Socrates, the Greek philosopher, of whom I was speaking with a very learned Greek scholar and savant not long since. He agreed with me that Socrates was not against the Gods of Athens, but the people of Athens became bored with him and tired of him. Hence they asserted that Socrates was 'agin the religion of the day.'

"The women of England have accomplished one great reform and that is that no destitute child shall be immured, as formerly, in any institution. The State must care for such children, if their parents will not, or cannot do so, and must so bring them up and educate them that they will become good citizens. Since 1893 the women have brought about this great reform and now all destitute children are either boarded out in homes or in families. Only a short time since I saw hundreds of poor, pitiful children in one of the great charitable institutions in New York. That State has 325,000 dependent children in its various institutions. It is the women of the country who bring to bear the full human point of views on public questions of all kinds.

"That old idea of chivalrous conduct and chivalry in general of which we still hear so much is beautiful, from a wholly theoretical viewpoint. One hears so much of it. Chivalry, however, is, as it has always been, the privilege of only a very small class of women. I well remember that when I was a little girl Richard Couer de Lion was my hero. Really, chivalry is arrant nonsense, a humbug. It is the merest chicanery. Just think for one moment of those storied knights of old. They used, we are told, to go out and ravage, rape and pillage, and commit all sorts of outrageous acts, leaving behind the woman whom they were said to have loved that she might say prayers for their safe home-coming. Today chivalry covers but a very small portion of society here and elsewhere.

"Last week Mrs. Carrie Chapman

(Continued on page 9.)

UNIVERSITY CLUB DANCE AT PARK CLUB

Plans Discussed for Organizing Permanent Alumni Association.

Plans were discussed by the younger graduates of the Borough High School at the University Club dance held in the Park Club, last night, for the formation of a permanent alumni association in the North Plainfield High School. Tentative arrangements were made for an organization similar to the one now in the Plainfield High School and a meeting of the graduates will be called sometime in the near future to elect officers and to draw up a constitution.

The reception held last night was attended by about 150 of the younger graduates and their friends from North Plainfield and Plainfield High Schools and from the following colleges: Cornell, Yale, Princeton, Pennsylvania, Stevens, Colgate, Brown, Bucknell, Dartmouth, Columbia, New York, Baltimore Women's College, Vassar, Smith, Trenton Normal and Cortlandt Normal College.

The club was brilliantly decorated for the occasion with cut flowers and ferns and many cozy retreats were furnished for those who did not dance. Among those who assisted in receiving were Mrs. William O. Taylor, Mrs. Henry W. Williams, Mrs. William B. Marchant, Mrs. George T. Moore, Mrs. Harry DeMeza, Mrs. William J. Hudson, Mrs. William W. Hart, Mrs. John O. Thompson and Mrs. Lemuel B. Woolston. Clarence J. Hand was in charge of the committee on arrangements.

Supper was served at midnight, after which dancing was resumed until an early hour this morning. The next social function of the University Club will be held after Lent, when the Musical Club of Princeton University will be brought to Plainfield for a concert in the local theatre, followed by a reception and dance in a local auditorium.

LAND SURVEY TO SETTLE OWNERSHIP

Warren Township Will Endeavor to Determine Its Rights.

Whether or not the township of Warrenville really owns the land on which its five public schools are located is a much mooted question among the school trustees these days. It is a decidedly interesting question that the school authorities are called upon to solve. It has heretofore been found to be impossible to adjudicate the matter to the satisfaction of the trustees and taxpayers generally in past years. Now it has finally been determined to have a search and survey made of all those lots on which the schools are located. Appointment of a committee to undertake this work has been made by the trustees.

Early in the present year A. J. Jennings, who owns property adjoining the Warrenville school, made a complaint that his property had suffered damage through the trespass of school children and requested that they be kept within bounds hereafter.

As far back as 1893, it is said, the late Jacob J. Giddes, a property owner near the Mountain View School, forced the removal of a tree that had been planted on Arbor Day by the school children. He claimed it had been planted too near the line and might interfere with his growing crops. Mr. Giddes and the late Jonathan Moore were the original donors of the land on which the Mountain View School stands. Since Mr. Giddes' death there has been a feeling that the boundaries of the school property should be correctly established. The State law requires that the township shall erect a fence separating outbuildings of a school. This matter brought up the question as to what distance such a fence should be extended in the case of the South Stirling School.

WILL MEET TO ORGANIZE.

George P. Melliek, who was recently re-appointed a member of the Playground Commission for a term of three years, was sworn in by Mayor Percy H. Stewart, this morning. The commission will meet tomorrow afternoon at 5:30 o'clock at the Y. M. C. A., for organization. As yet Mayor Stewart has not appointed a successor to Richard A. Claybrook, who is out of the commission by reason of his election to the Common Council.

THE TEMPERATURE.

The temperature report from The State Trust Company today is as follows: 9 a. m., 16 degrees; 11 a. m., 26 degrees; 1 p. m., 25 degrees.

Dancing Tonight.

Tenth fair Company K, 320 West Front street.—Adv. 2 25 4 ***

DECIDE TO DEFER IMPROVEMENTS

Borough Board of Education Says Work Cannot Be Done Now.

FUNDS DO NOT PERMIT

System of Toilets About Completed at a Cost of $9,000—Board Plans for Annual School Election on March 17.

That there is neither time nor money to go ahead with the improvements which the State insists shall be made at the North Plainfield High School was the statement made at the Borough Board of Education meeting, last night. The plans were considered at some length and it was finally decided that it would be best to defer the work until 1915.

The system of toilets which are being installed at a cost of $9,000 is, it was said, almost completed. There has been much delay in their installation and the trustees decided last night that they will hereafter allow contractors a bonus for the speedy completion of school work and will penalize them in case of dilatory methods.

Because one of the grade rooms in the Somerset School is very cold the trustees ordered the placing of storm windows on the north windows of the building. The work will be done by boys of the manual training department, it is said.

Truant Officer Ehrlich presented a request for a bicycle and it was decided to buy a wheel for his use in touring the borough for delinquent school children. The wheel Mr. Ehrlich has been riding is his own and after hard service for ninteen years it has finally collapsed. The report of the supervising principal of the North Plainfield schools showed a total enrollment of 1 039. Of this number 738 are in the Somerset School and 301 in the Watchung School.

The annual school meeting will be held in the Somerset School on Tuesday, March 17, at which time four trustees will be elected, the terms of Trustees Lee, Edgar, Boyer and Nash expiring at that time.

There will be a special meeting of the Borough Board of Education on Monday evening, March 2, for the purpose of considering the needs of the school in the matter of making up the budget for the coming year. Last year's appropriation totaled $47,160. Of this sum the taxpayers of North Plainfield raised $23,130. This amount was exclusive of the amount necessary for the payment of bonds and interest, the total sum raised by North Plainfielders by taxation being $31,450.

FIRE DESTROYS BARN AND AUTOS

Dr. F. W. Westcott Suffers Big Loss in Early Morning Blaze.

Fire was discovered in a barn owned by Dr. F. W. Westcott at Martine and North avenues, Fanwood, at 3 o'clock this morning, by a colored employe who was asleep in the loft at the time. The cause of the fire is a mystery and the damage is placed at $10,000.

Included in the contents destroyed were two automobiles, a Marion roadster and a touring car, both of which were consumed by the blaze. When the colored man discovered flames shooting through the cracks in the partitions of the barn he ran from the building in scant attire and notified neighbors of the blaze. When the firemen arrived the whole building was a mass of flames and frozen hydrants made fire fighting an impossibility.

ATTENDED BIG DINNER.

Former Mayor George W. V. Moy, Mr. and Mrs. Champlain Riley, Mr. and Mrs. A. B. Jones and Mr. and Mrs. Paul, of Plainfield, were among the Plainfield people who attended the dinner given last night in New York by the Intercollegiate Socialistic Society. Among the speakers were Mayor Mitchell, Anna Maley and "General" Coxey, of Coxey's Army fame.

—This week completes the "step-lively" shoe sale at VanArsdale's, and "step-lively" prices prevail.—Adv. ***

—Wanted—A man capable of selling automobiles, salary or commission. Laing Machine Auto Repair Co.—Adv. ***

—Auction sale of boots, shoes and rubbers on Thursday, February 26, from 2 to 5 and 7 to 9 p. m., at 110 West Front street. William A. Schorb, auctioneer. See adv. last page.—Adv. 2 24 2 ***

HOOD DIVORCE DECREE SIGNED

But No Order for Temporary or Permanent Alimony Is Allowed.

DECISION IS RESERVED

Pending Opinions of Court of Errors and Appeals as to Ownership of Property—Further Testimony to Be Taken in New York.

Newark, Feb. 25.—Vice Chancellor Stevens today signed the divorce decree in favor of Mrs. Francis Sparks Hood, wife of Richard Haden Hood, of Stelle avenue, Plainfield. No allowance was made by the Vice Chancellor for either temporary or permanent alimony. Decision as regards the allowance to be made Mrs. Hood is reserved, pending the decision of the Court of Errors and Appeals as to the ownership of the real estate which is in dispute between the parties to the divorce action.

Should the higher court hold that the real estate belongs to Mrs. Hood the amount of alimony granted by Vice Chancellor Stevens will be considerably smaller, it is believed, than otherwise.

Further testimony concerning the ownership of the property is to be taken soon in New York, Judge Whittemore, of Elizabeth, having been appointed a special master for this purpose. It has been found impossible to secure Mr. Hood's testimony in New Jersey.

Robert H. McCarter, counsel for Mrs. Hood, stated today that the property rights of his client were being imperilled because of a judgment for $100,000, which a former business associate of Mr. Hood had recovered against him. It is the intention of this judgment creditor to attack the validity of the deed of gift of the property to Mrs. Hood. The large judgment is said to have been taken by default some time since. Mr. Hood made, it is said, no defence to the suit.

BEEFSTEAK DINNER AT GRACE CHURCH

Men's Club Plans to Erect a Building for Colored Mission.

Many guests were entertained in the Parish House of the Grace Episcopal church last night at a beefsteak supper, the proceeds of which will be used to establish a fund for the erection of a colored mission building in this city. The affair was arranged by those interested in the church work and several representatives of the mission and the waitresses were selected from the ranks of the mission student body.

The menu, consisting of beefsteak with all the "fixin's," was enjoyed by about sixty diners and an appropriate program of music and speechmaking was given after the dinner. William Johnson spoke on the subject of "Chivalry," and dealt principally with the chivalry men owe to women and explained the various common courtesies that should be accorded the weaker sex. He assigned thoughtlessness as the cause for many acts of impoliteness and made a plea for more chivalry on the part of the busy man of the twentieth century.

Richard A. Claybrook, president of the Men's Club, gave a number of humorous stories and supplied a wealth of after-dinner mirth for the guests. Walter H. P. Vesey, president of the Federation of Men's Clubs, and the Rev. E. Vicars Stevenson also spoke. Vocal selections were rendered by a quartet composed of A. E. Sproull, William Tallamy, Joseph Martin and D. C. Patterson.

The "tips" received by the waitresses last night were added to the fund the dinner raised and as a result a neat sum was realized for the cause.

FUNERAL OF MRS. WAGNER.

The funeral services of Mrs. Edward Wagner was held at 8 o'clock last night, at the home, 68 Chatham street, the borough. There were many friends and relatives present and a profusion of floral tributes. The service was conducted by Rev. C. L. Goodrich, pastor of the Congregational church. Burial was in the Lutheran cemetery at Brooklyn, at noon today.

WEEKLY DANCING.

"Doc" and "Mac" will hold their Thursday night dancing class in Debele's auditorium as usual tomorrow night. For the coming five weeks they intend giving particular attention to teaching beginners.

—Neuman Bros. will offer for tomorrow's trade a splendid line of fancy fruits and vegetables.—Adv. ***

GREAT RIVALRY AMONG TEAMS

Mrs. R. P. Lincoln's Workers Lead in Y. W. C. A. Campaign.

NEARLY $5,000 RAISED

Phenomenal Success Attends Efforts of Women in Soliciting Funds—Special Vesper Service for Thanksgiving to Be Held.

Phenomenal success atended the labors of the women who are conducting the campaign for the $10,000 fund for the Y. W. C. A. of Plainfield on the first day of solicitation when nearly one-half of the desired sum was pledged or collected. The total amount credited to the ten teams which have charge of the work of solicitation is $4,165.25. It is considered an unusually good showing and one that those interested in the work believe reflects great credit on the people of this community, evincing as it does public spiritedness and philanthrophy.

In all 233 individual subscriptions were received yesterday by the 91 women who went about the city asking help for the Y. W. C. A. of Plainfield. Team No. 1, of which Mrs. Rufus Lincoln is captain, had ten canvassers at work and collected from 26 subscribers a total of $1,130.50. Team No. 2, of which Mrs. Frank W. French is captain, had eight canvassers at work and collected from 27 subscribers in all $131. Team No. 3, of which Miss Edith Mellick is captain, had six canvassers at work and collected from 15 subscribers $245. Team No. 4, of which Miss Dorothy Fleming is captain, had nine canvassers at work and collected from 20 subscribers, $84. Team No. 5, of which Mrs. Francis de Lacey Hyde is captain, had eight canvassers at work and collected from 28 subscribers, $558. Team No. 6, of which Mrs. Lewis Williams is captain, had nine canvassers at work and collected from 21 subscribers, $262. Team No. 7, of which Mrs. Walter McGee is captain, had nine canvassers at work and collected from 31 subscribers a total of $1,192. Team No. 8, of which Mrs. Leslie R. Fort is captain, had only eight canvassers at work and collected from 18 subscribers, $232. Team No. 9, of which Mrs. W. D. Murray is captain, had nine canvassers at work and collected from 25 subscribers, $267.25. Team No. 10, of which Mrs. W. A. O'Donnell is captain, had 15 canvassers at work and collected from 22 subscribers a total of $63.50.

All of the members of the various soliciting teams met together at the Y. W. C. A. building on East Front street at 4 o'clock yesterday afternoon. Group meetings were held. Each team made up the totals of their collections and submitted same to the captains of each group. Tea was served the happy but tired women under the direction of Mrs. Harry McGee and at 5 o'clock Miss Harriet Taylor, executive secretary of the finance committee of the National Board of Y. W. C. A.'s, of New York, opened the meeting at which the final reports of the day's work were submitted. There was much applause and great enthusiasm when the total amount collected was announced. Today the campaign for subscriptions is going merrily on and late this afternoon the solicitors will again meet and announce the result of their work.

Arrangements have been made to hold a special vesper service for thanksgiving and prayers for the success of thecampaign. The service will be held at the Y. W. C. A. building on Sunday afternoon, at 4 o'clock and will be led by Mrs. Frederick Goodhue Mead, president of the Y. W. C. A. of Plainfield. It is expected that this service will be largely attended.

Statement of the relation of the Plainfield Y. W. C. A. and all local organizations of the kind to the National Board, was made yesterday by Miss Harriet Taylor, executive secretary of the finance committee of the parent organization.

"From the beginning of the work of the Young Women's Christian Association in Plainfield," said Miss Taylor, "much assistance and inspiration have been received from the National Association of which it is a part. There are nearly 1,000 associations in the American movement which includes women in over 200 cities, students in more than 600 colleges, women in industrial centres, in the mill villages of the South and in the rural districts. The principles which underly the American associations are the same throughout the world, and the methods that have proved successful in any association are made available to all other associations throughout the National Board. The headquarters of the National Board and of the Northeast Field Committee are at 600 Lexington avenue, New York

(Continued on page 5.)

SEEKS TO RECOVER INVESTED FUNDS

M. A. Delhaye, formerly of This City, Brings Suit in Chancery.

Hearing on the suit brought some time ago by M. A. Delhaye, a former resident of Plainfield, against the estate of Frank M. Bacon, Charles E. Neier, John T. E. Vanderveer, the J. D. Loizeaux Lumber Company, and others, of this city, to recover certain monies which he alleges he invested, as a builder, in property at No.'s 406-8-10-12 New street, in Plainfield, was held yesterday before Vice-Chancellor J. J. Griffin, in Jersey City.

The property in question was sold under foreclosure about eleven years ago, it is said. Title is now held by the J. D. Loizeaux Lumber Company, of this city. That company is said to have acquired it through purchase when it was sold under the foreclosure proceedings. The claim of Mr. Delhaye is, it is said, that there was some defect in the foreclosure suit and it is because of this allegation, it is said, that he is now endeavoring to establish claim to the property mentioned, or in lieu of its possession, to secure money damages from the defendants named in the action.

Judge Isaac P. Runyon represented the J. D. Loizeaux Lumber Company in the proceedings of yesterday. Because of the unavoidable absence from court of J. D. Loizeaux, who was engaged in other litigation, in Newark, an adjournment of the matter was finally taken until April 2.

Thad Doane, Jr., was the agent of the New street property when it was owned by Mr. Delhaye, and also acted as agent after the property was acquired by Mr. Vanderveer, one of the defendants named in the present suit. Mr. Doane was a witness at yesterday's hearing.

LEWIS SQUIRES DIES IN 33D YEAR

Was Successful Lawyer and Prominent in Local Affairs.

Lewis Squires, aged 33 years, son of the late Henry C. Suires, died at him home on Dixie Lane, yesterday, following a ten days' illness with pneumonia. Mr. Squires was born in Plainfield and with the exception of his college days, always lived here. He was graduated from the Plainfield High School, Williams College and the Columbia Law School and since that time had been practicing law in New York city.

Mr. Squires was a member of the Crescent Avenue church, the Park Club and Anchor Lodge, No. 149, F. & A. M., in all of which he was deeply interested. His father was one of the founders of Hope chapel and during the early life of the chapel Mr. Squires was an active worker.

There survives a mother, Mrs. Henry C. Squires, who lives at Binghamton, N. Y., a wife, who was Miss Jean Douglass, and one son, Lewis J. Squires, and three brothers, Dr. Charles Squires, of Binghamton; Fred Squires, of Watchung avenue, and Walter Squires, of Zanesville, O. The funeral will be held at the late home Friday afternoon at 2:30 o'clock. Rev. J. S. Zelie will officiate and the burial will be in Hillside cemetery.

MRS. PERCY H. STEWART NAMED AS COMMISSIONER

Mrs. Percy Hamilton Stewart was named by Governor James C. Fielder, yesterday, as a commissioner of the State Reformatory for Women, to succeed Mrs. Lewis S. Thompson, resigned. In view of Mrs. Stewart's deep interest in work of this character, both locally and in the State, the appointment is considered a most excellent one. Mrs. Fielder, wife of the Governor, was also appointed a commissioner.

Governor Fielder has also re-appointed Dr. F. Wilbur Cornwell, of this city, as a member of the Board of Medical Examiners, a position he held last year.

CHAPLAIN WORRAL TO PREACH

Rev. Thomas Worral, chaplain of Bellevue hospital, New York, will be the special preacher at Holy Cross church tomorrow night, in place of Rev. Herbert Shipman, who will be unable to come to Plainfield.

ANNOUNCE ENGAGEMENT.

Announcement is made of the engagement of Miss May Southard, of East Second street, to Anthony Belsier, of Brooklyn. The wedding will probably take place in the coming spring.

—It pays to use the advertising columns of The Press.

ACKERMAN GEMS ARE UNDER COVER

Considerable Mystery as to Recovery of Missing Property.

INFORMATION MEAGRE

Sudden Announcement by Detective Surprises the Police — Thieves Said to Have Received a Reward.

More revelations concerning the mystery surrounding the disappearance of $15,000 worth of jewels from the home of former State Senator Ernest R. Ackerman, on West Eighth street, have been disclosed during the past twenty-four hours than those directly interested with the case will admit and there is a strenuous effort being made to quiet the publicity that has been given in the matter. The sudden announcement of "inside" information by Detective Val. O'Farrell, came as a big surprise to those who had been following certain clues under cover and the country-wide distribution of confidential information has disrupted a number of plans that have been laid by detective bureaus and police heads.

When interviewed by a reporter for the Daily Press, last night, Mr. Ackerman said that his attorney, Mr. Johnson, of New York, had informed him that he called on the insurance company yesterday and was told that it had in its possession two necklaces believed to be a part of the loot taken from the Ackerman home, but he added, as I have not seen them I am not sure that they belong to me.

The jewels, it is said, remain where they have been since January 28, in the safe of the General Accident Insurance Company, of New York, and it is probable that Mr. Ackerman will now take immediate steps to recover his property in view of the fact that the information has been sent broadcast by one intrusted with it. Detective-Sergeant Flynn, of the local force, it is said, discovered finger prints that led to the recovery of the gems held by the insurance company, and Chief Kiely's information supplied shortly after the deed was committed was the main clue followed by all connected with the case.

According to the company having the jewels in its safe, a representative of the thieves returned some of the valuables to an adjuster for the burglary insurance company. In exchange for two diamond necklaces and several rings the agent for the thieves is said to have received a reward of about $3,500. Representatives of the detective agencies as well as Chief Kiely and Detective Flynn, say the robbery was committed by notorious thieves, who make a specialty of "porch climbing." These men went to New York recently from the West, where they have police records. One of them is a fugitive from justice, having jumped his bail bond after being convicted of burglary in Cincinnati.

J. FRANK LINDSLEY HELPED TO FIGHT FLAMES

J. Frank Lindsley, of Grant avenue, this city, ex-foreman of Independent Hose Company, No. 1, of Morristown, attended the annual "Washington Dinner" of that organization on Monday evening and was listed among the speakers of the occasion. Mr. Lindsley was also among those who aided in the fighting of the library blaze at Morristown on Monday morning and responded to the roll-call after the extinguishing of the fire for the first time in ten years.

MRS. D. J. GALBRAITH ENTERTAINS AT CARDS

Mrs. D. J. Galbraith, of Darrow avenue, entertained a dozen friends at her home yesterday at a George Washington card party. The parlor and dining room were decorated in an unique way with flags, bunting and flowers to represent the national colors. Three tables were required in the play of "Five Hundred" and prizes to Mrs. Allen Coddington and Mrs. Charles Clark. Supper was served in conclusion.

Among those present were Mrs. Robert Gow, Mrs. William Tier, Mrs. Charles Gow, Mrs. John Lewin, Mrs. Elizabeth Woodard, Mrs. J. L. Bennett, Mrs. Wm. Cochran, Mrs. Charles Leveridge, Mrs. Harry Beidleman, Mrs. John Hall and Mrs. Allen Coddington.

UNITY CIRCLE ANNUAL DANCE.

The annual dinner and dance under the auspices of Unity Circle of King's Daughters, will be held at the Park Club, Tuesday evening, April 14. The dinner will begin at 7 o'clock and the dancing two hours later. Tickets will be placed on sale later in the week.

Authentic Fashions for Early Spring

In all the Departments devoted to Women's Misses' and Children's Wear

WOMEN'S SUITS.

Smart new models, made of crepe poplin, crepe cloth, gabardines, serges, etc. Coats 24 to 27 inches long, skirts in various models; prices .....$10.00 to $21.50

MILLINERY—CHARMING NEW STYLES.

Original and Exclusive Effects at moderate prices.
(Millinery Salon, second floor)

Attractive Assortments of Women's smart Skirts, newest models; new materials, plain and fancy colorings.

Force's Shoe Dept.

SALE OF RUBBER BOOTS AT REDUCED PRICES.

MEN'S $4.50 BOOTS $4.00.

Heavy dull finish, short rubber boots; Goodyear first quality, now $4.00

STORM KING BOOTS FOR THE WHOLE FAMILY

Goodyear make, first quality.

Men's $5.50 Boots....$4.50
Boys' $4.00 Boots $3.60
Sizes 2½ to 5.
Youths' $3.00 Boots..$2.60
Sizes 11½ to 2.
Misses' $2.50 Boots..$2.30
Sizes 11 to 2
Children's $2 Boots..$1.65

$1 Day Next Saturday, Feb. 28 $1 Day

THE NEW CORSET MODELS.

Required by present fashions are now shown in our big Corset Section—styles for every figure.

The correct selection of a corset is the most vital feature of every woman's wardrobe. Select your corset store as wisely as your corset. Let our expert corsetiere fit you. The service is yours—satisfaction guaranteed.

HOUSE DRESSES 85c.

Would be a good $1.25 value; made of best ginghams, three-quarter length sleeve, etc.; at only, each 85c

WOMEN'S WAISTS 89c.

Values up to $2.00; tailored and fancy waists; your choice, only .....89c each

WOMEN'S AND MISSES' COATS $5.00.

Former prices $10 to $15—all this season's styles; fine materials and workmanship; a good investment at only .....$5.00 each

WOMEN'S PAJAMAS 69c.
Were $1.25 and $1.50.

For a quick clean up these good flannelette Pajamas in various colors and all sizes go at only, each 69c

WOMEN'S SKIRTS $1.98.

Were made to sell at $3.50; made of wool serge, new spring model; navy blue color only; a great value at only...$1.98 each

ALL THIS WEEK—LADIES' HOME JOURNAL PATTERN WEEK—GET A FREE PATTERN

Red Letter Day Wednesday, February 25.
10 STAMPS FREE.
Premium Parlor Third Floor

A. E. FORCE & CO.

"The White Store"

We Give the Famous S.H.Green Trading Stamps

Store Opens at 8:30; Closes Saturdays at 10 p. m. Others days at 5:30.

Sale of Granite Ware continued all this week; ONE-THIRD LESS than regular prices.

German Valley. and Chester

Mr. and Mrs. William Parker, of Elizabeth, are visiting the former's parents, Mr. and Mrs. Enos Parker, of German Valley.

Mr. and Mrs. George D. Walters, of German Valley, are spending several weeks in Blairstown.

Philip C. Yawger, of Chester, will soon dispose of his household furniture and make his future home with his son, Austin P. Yawger, of Hackettstown.

The condition of Mrs. William F. Nichols, of Chester, who has been in ill health for several months, is much improved.

Miss Marian Gardner, of Blairstown, is visiting her mother, Mrs. Edward P. Gardner, of Chester.

James M. Frost, of Chester, is recovering slowly from illness.

Mrs. George Rittenhouse and son, of Lebanon, are spending the week with Mr. and Mrs. William F. Nichols, of Chester.

STYLISH RELIABLE

MEN of experience know that Suits and Overcoats vary in character the same as humans do.

SOME Suits and Overcoats look well on the counters, but a little wear and they lose their shape and become shoddy.

OTHERS keep their shape and smart appearance and give 100 per cent. efficient service.

THE second kind is the ONLY kind that you can buy at Rothberg's new Clothes Shop.

Suits & O'coats $10 to $30

ROTHBERG'S

Stein-Bloch Smart Clothes

"Most Things Men Wear."

214 W. FRONT ST.

Right Next to Proctor's

Westfield.

Dr. J. J. Savitz, principal of the Westfield schools, will be one of the speakers at the educational convention at Richmond, Va., this week.

Mrs. Robert V. Hoffman, who is ill from pneumonia, is a patient at the Elizabeth General hospital.

The second in the series of family dinners will be held at the parish house of the Congregational church Friday evening.

Walter Storrs Clark was the speaker at the meeting of the Westfield Bankers' Club last evening, his subject being "Titles to Real Estate."

Bound Brook.

Mrs. Mary K. Brokaw, of Somerville, has been visiting with Mr. and Mrs. E. L. Voorhees, at Beechwood Heights.

The regular meeting of Pioneer Council, No. 58, Jr. O. U. A. M., will be held in Hamilton Hall tonight.

Mrs. C. A. Garretson, of Millstone, was a visitor with Mr. and Mrs. Harry R. Giles, at Harris Lane, yesterday.

Miss Gretchen Franke, of Philadelphia, was a week-end visitors with her parents, Mr. and Mrs. Otto M. Franke, of East Bound Brook.

The Ladies' Missionary Society of the Reformed church held a meeting at the home of Mrs. Harry R. Giles, at Beechwood Heights, yesterday afternoon, when they made arrangements to entertain the congregation at a St. Patrick's Day social in the chapel on March 17.

Miss Mary Potter, of New York city, is spending a few days with Mr. and Mrs. Clarence Holt, at Beechwood Heights.

Joseph Andreotta, of East Bound Brook, has resigned his position as ticket agent at the Lehigh Valley Railroad station and accepted one in the baggage department of the New Jersey Central at Jersey City.

George Lindauer has his men busy this week painting the interior of the local postoffice building for Runyon Field.

Mr. and Mrs. Charles H. Hall have been visiting with Mr. and Mrs. Clarence Saums, of Newark.

Eugene Duryee, of South Bound Brook, was a Sunday visitor with relatives at Millstone.

—The property on which you have long "had your eye" may be advertised for rent or for sale today.

Dunellen & Vicinity

John Rhinehart and Julius Margentino, both of North avenue, spent Monday with friends in New York.

Louis Block, of East Orange street, has returned home after spending the week-end with relatives in New York.

J. Whatley Gangloff, of Jefferson avenue, who died last Friday from the effects of an acute attack of pneumonia, was buried in Brooklyn, yesterday afternoon.

Clarence Voorhees, of Jackson avenue, has returned from New York.

Dr. H. B. Arnold's little child is seriously ill with scarlet fever at the home on Front street.

Miss Pearl Dodwell, of Jackson avenue, spent Monday with her sister, Mrs. C. B. Lake, in Jersey City.

Joseph Tetlow of Greenbrook road, spent yesterday in New York on a business trip.

Peter Benson, of Columbia street, started work in the Central Railroad shops at Elizabethport, yesterday morning.

Mrs. Catherine Schwartz, of Bridgeport, Conn., is spending a short time with her mother, Mrs. John Benson, on Columbia street.

The girls of the Christian Endeavor Society of the Presbyterian church are holding rehearsals for a play which will be given under their auspices in the chapel rooms of the church about March 27, for the benefit of the society.

South Plainfield.

The euchre and dance held in Washington Hall, last Friday evening, under the auspices of the Rosary Society for the benefit of Sacred Heart church, was largely attended, many being present from Plainfield and North Plainfield.

Miss Catherine Dolan, of Jersey City, has returned home after spending a few days with her aunt, Mrs. Charles Thornton.

The Misses Lulu and Anna Lammers have returned to New York after spending a few days with their parents, Mr. and Mrs. Henry Lammers, who recently purchased the H. W. Winter farm.

Miss Loretta Thornton has returned home after spending a few days with friends in Perth Amboy.

Mrs. William Norman is able to be about after her recent illness.

Mrs. J. Cruickshank is confined to her bed with a heavy cold.

Mr. and Mrs. A. R. Soper have been visiting with their daughter, Mrs. George Schenck, of New Market.

Miss Anna Hamilton has returned to her home in Fords after spending a few days with her brother, William Hamilton.

Miss Ellen Ostrye has returned to her home in Perth Amboy after spending a few days with Miss Nellie Geary.

Harry Winter, the local baggage master for the Lehigh Valley Railroad, has been transferred to South Somerville, where he has taken a position as ticket agent.

Miss Marguerite McDonough has returned after visiting her aunt, Mrs. William Hamilton.

Mrs. Margaret Duffey is suffering from an injured knee from falling on the ice.

Miss Nellie Carter, of Bound Brook, has returned home after visiting Miss Loretta Thornton.

Plains & Fanwood.

A number of young people enjoyed a strawride to Springfield and return Monday night. The trip was made more enjoyable because of the fact that after the party reached Springfield, a dance was given for their entertainment after which refreshments were served. Among those who went from town were Edward Hatfield, Louis Lewis and the Misses Edith, Margaret, Lena and Emma Jahn. Accompanying the party was twelve couples from Plainfield.

Miss Nellie Haskard will give an entertainment at the Parish House tomorrow night for the younger girls.

Miss Evelyn Buckley has returned home after spending a few days with friends in New York.

Steps are being taken by William A. Batterson, the physical instructor and supervisor of the Parish House gymnasium, to organize an indoor baseball team, for which he hopes to be able to secure a number of games with other teams in this vicinity.

Tonight will wind up the bowling tournament at the Parish House. Jahn and Goodwin are the only two men who will bowl tonight. At the present time it appears as though Samuel Macauley will be the winner of the bowling ball which is to be awarded for first place, and it is possible if he increases his total scores tonight that he will also win the silver medal for the highest average. Another silver medal will be awarded for the highest total score for the entire series.

Miss Madeline Foley, of Brooklyn, is visiting her relative, Mrs. George Wahl, of Park avenue, for a few days.

Mrs. William Archbold, of Park avenue, who has been ill for some time past, continues to remain about the same.

Thomas Walsh, of Park avenue, is detained at his home by a severe cold.

Mrs. E. L. Hetfield entertained the "500" Club at her home yesterday afternoon.

Mrs. Wright Babcock entertained the members of the Tuesday Afternoon Literary Club, yesterday afternoon. English history during the reign of George III occupied most of the afternoon. Current topics were also discussed.

Mr. and Mrs. Howard Broach and sons, Edgar and Frederick, leave tomorrow for Saugerite, N. Y., where they will make their future home.

Ash Wednesday services were held in the All Saints' Episcopal church, this morning at 10 o'clock, and were conducted by the pastor, Rev. B. S. Levering. Morning prayer and the Litany were read, followed by a few remarks by Mr. Levering.

Warrenville.

A party in honor of the Misses Vera and Dorothy Pausen, of Brooklyn, was given Sunday evening at the home of Mrs. Rudolph Steffens. Among those present were the Misses Vera and Dorothy Pausen, Edythe Cooper, Minnie and Bertha Steffens, and Messrs. Percy Reinmann, Robert Keller, Joseph Downes, James O'Brey, Paul Reinhart, Rudolph Steffens and William Cooper. Miss Vera Pausen rendered several vocal selections, accompanied by her sister, on the piano. At a late hour supper was served by the hostess.

Joseph Downes and James O'Brey, who were visiting at the home of Sidney C. Wood, of Mt. Bethel, started on foot for Plainfield Monday night, but were marooned in the snow and had to remain in Warrenville over night.

Gus Kirch, who was awarded the contract by the Board of Education to remove a large white oak tree from the school grounds, has completed the job.

A donation party will be held at the home Mrs. John C. Soper, on March 13, for the benefit of the Coontown Congregational church.

John Miller, of Coontown, took a strawride of fifteen persons to the Epworth League social, at the Mt. Horeb Methodist church, Monday evening.

The Plainfield Transit Company intended to resume their schedule Tuesday morning from Plainfield to Mt. Bethel, but were prevented by the storm of Monday night. They expect to be running in a few days.

Eugene Dubois has accepted a position as commissary clerk in Whyte's restaurant, New York city.

The Warren Township Committee held a special meeting at Fairview Hall, Saturday, for the purpose of making the report for the year 1913. At this meeting all those who shoveled snow presented their bills.

Leslie Toms has purchased the grocery business of J. A. Bornmann & Co., and will conduct an up-to-date business. He was formerly with Scriven & Son, contractors, of Plainfield.

The Christian Endeavor Society of the Mt. Bethel church, held its monthly meeting Monday night at the home of Edward E. Cooper, of South Stirling.

John H. Toms, of Elizabeth, spent the week-end with his parents here.

Somerville

Thomas J. Edgar, of this place, while going toward South Somerville on South Bridge street, yesterday morning about 10 o'clock, found a man unconscious in a sleigh, near the river bridge. The man was brought to this place and Dr. C. F. Halsted attended him. It was found that the man had been stricken with apoplexy, and while in this condition had suffered much from exposure. It was learned that the man was Emil Metzger, aged fifty-five years, who resided with his wife on a small farm near Weston. Everything possible was done for the man, but he died about 2 o'clock without regaining consciousness. At one time Mr. Metzger conducted a blacksmith shop, but gave this up on account of his health. He did not feel very whenn when he started for Somerville yesterday morning, and it is supposed that he was stricken soon after leaving the house.

Robert Boykin, of this place, is in the county jail accused of seriously cutting Adam Wieskeorich, a Hungarian, with a razor during a drunken row in a shanty on Hamilton street, Monday night. Boykin is a southern negro, and was considered quite a mechanic among his race, having worked for some time for William Hardgrove. During the row Boykin used his razor with telling effect, almost severing the left hand of Wieskorieh, besides inflicting a number of deep gashes on his left leg and body. The man lost considerable blood before assistance was rendered him, and was in a critical condition last night in Somerset hospital. Boykin is held awaiting the result of injuries inflicted on the Hungarian.

While on their way home from the armory, on their return from Trenton, yesterday morning about 2 o'clock, Lieut. Andrew G. Koehler and Sergt. H. L. Leonard met a sleigh coming down West End avenue, minus a driver. After enjoying a ride about town in an effort to locate the owner, the rig was turned over to Officer Sauter, who placed it in a livery stable, where it still awaits a claimant.

The Somerville Lodge of Elks gave two excellent minstrel performances in the Somerville Theatre, Monday night and last night, the place being crowded at each performance. Local talent principally took part, assisted by several special numbers by professionals. There were ten end men, with J. Edgar Griggs as interlocutor.

Mrs. S. R. Sheldon has closed her house on West Cliff street, and will spend a month in New York city.

Miss Mabel H. Case, of Hightstown, who teaches in the New Brunswick public schools, has been spending a few days with Miss Elizabeth Dodd, of North Bridge street.

Mrs. Albert Bergen, of Newark, has been a guest for a few days of Mrs. George Nolan.

John M. Carberry has moved his family to the former Somers property on South street, which he recently purchased.

Raritan

The funeral services of Robert McMurtry, aged fifty-seven years, who died at his home on Codington street, Sunday night, will be held tomorrow morning at 1 o'clock from his late home. A short service will also be held at Gladstone, where the burial will take place. Mr. McMurtry was stricken with apoplexy last Friday while at work for Richards & Gaston, of Somerville, and never regained consciousness. Besides a wife, he is survived by one son.

Miss Pearl Coleman has returned from Somerset hospital, Somerville, where she recently underwent an operation.

Mr. and Mrs. George Dilts, of Elmora, have been visiting the former's parents, Mr. and Mrs. H. D. Dilts.

PROCTOR BILL CONTAINS MANY INTERESTING FEATURES

Patrons at Proctor's today will not find the bill lacking in big attraction, for some unusual features are included. A Kalem two-part feature, "The Convict's Story," is of interest. It is a mystery drama concerning the theft of an heriss' necklace, that has many exciting moments, and features Carlyle Blackwell. "The Ring," a drama of society; "The Black Hand Conspiracy," a funny comedy with Fred Mace; "The God of Girzah," a sensational two-reel picture of British adventure in the Afghans, and the concluding presentation of the Mr. and Mrs. Vernon Castle society dancing pictures, are included.

An extraordinary attraction tomorrow will be the masterpiece, "The Massacre," presented for the first time in America. "The Massacre" is a faithful attempt to portray the early Western struggle of civilization, wherein a terrible Indian battle is fought and a horrible massacre perpetrated. "The Massacre" will be the feature photoplay for Thursday, Friday and Saturday.

"The Colonel's Adopted Daughter," a military romance, a comedy, "An Uncle from America," "The Heart of Maggie Malone;" "The Catch of the Season;" "The Villian Still Pursued Her," and "Them Old Letters," are other subjects for tomorrow. "Indian Fate" in two reels is announced for Friday.

NO DIFFERENCE.

The Proof Is Here the Same As Everywhere.

For those who seek relief from kidney backache, weak kidneys, bladder ills, Doan's Kidney Pills offer hope of relief and proof is here, in Plainfield, the same as everywhere. Plainfield people have used Doan's and Plainfield people recommend Doan's, the kidney remedy used in America for fifty years. Why suffer? Why run the risk of dangerous kidney ills—fatal Bright's disease. Here's Plainfield proof—investigate it.

Mrs. Patience Manchester, 120 Lafayetee place, Plainfield, N. J., says: "I willingly recommend Doan's Kidney Pills again. I still use this remedy occasionally and it always relieves me of serious kidney troubles. For a long time I doctored and tried various remedies for my kidneys and bladder, but did not get a cure. Doan's Kidney Pills brought me good results from the first and before long rid me of the trouble."

For sale by all dealers. Price 50 cents. Foster-Milburn Co., Buffalo, New York, sole agents for the United States.

Remember the name Doan's and take no other. Adv.

ARRIVAL AND DEPARTURE OF MAILS AT PLAINFIELD POSTOFFICE.

February 1, 1913.

NEW YORK MAILS. Arrive—5.30, 8:00, 8:40, 11:45 a. m., 1:30, 3:30, 5:00, 5:30, 8:30 p. m., 12 midnight. Close—6:30, 8:00, 9:00, 10:45 a. m., 12 noon, 2:00, 3:50, 5:50, 7:45, 9:00 p. m.

SOMERVILLE AND EASTON. Arrive—8:40, 10:00 a. m., 12:30, 3:15 and 7:00 p. m. Close—6:30, 8:00 a. m., 1:30, 4:30 p. m.

PHILADELPHIA—Direct. Arrive—5:30, 8:00, 8:40, 11:45 a. m., 12:30, 2:30, 7:00 p. m. Close—6:30, 11:30 a. m., 1:30, 7:00, 9:00 p. m.

THROUGH FAST MAIL FOR EAST. Close—12 noon, 2.00, 3.50, 5:50 p. m.

DIRECT THROUGH FAST MAIL FOR WEST. Close—6:30, 11:30 a. m., 1:30, 5:00 and 9:00 p. m.

DIRECT SOUTHERN MAILS. Close—8:30 a. m., 1:30, 7:00 and 9.00 p. m.

PENNSYLVANIA. West of Easton. Close—6:30 a. m., 1:30, 5:00, 7:00 p. m.

ELIZABETH—Direct. Arrive—5.30, 8:40 a. m., 1:30, 2:00, 5:30 p. m. Close—8:00, 9:00 a. m., 12 noon, 2:00, 5.50, 9:00 p. m.

NEWARK—Direct. Arrive—5.30, 8:45 a. m., 1:30, 2:30, 5:30 p. m. Close—6:30, 8:00, 9:00 a. m., 12 noon, 2:00, 2:50, 5:30, 5.50, 9:00 p. m.

WATCHUNG. Arrive—1.00, 6.45 p. m. Close—9:00 a. m., 2:30 p. m.

WARRENVILLE. Arrive—1:00 p. m. Close—9:00 a. m.

SUNDAY MAILS. Office open from 9:30 to 10:30 a. m.

Mail closes at 6:15 p. m.

A. A. BIRD, P. M.

If the man who says, "I can't afford to advertise" will look over the list of big concerns that were LITTLE concerns before they started to advertise, he will be more likely to say:

"I can't afford NOT to advertise.

The Press is Plainfield's best advertising medium because its circulation is among the people who make and spend the most money.

Plainfield Daily Press,
"The Home Newspaper"

Stuart's Shoe Shop

215 WEST FRONT ST. PLAINFIELD, N. J.

Only Three Days More of Our Annual

MARK-DOWN SHOE SALE

Bigger reductions than ever will be the rule from now on. Many of our best selling styles in men's, women's and children's shoes have been cut to prices that will hustle them out this week.

To appreciate the values, it must be clearly understood that the shoes offered are all strictly up-to-date styles, of the durable wear-giving sort, the only kind that finds its way in our stock.

Men's and Women's Shoes that were good values for from $2.50 to $4.00, are now

$1.95, $2.45, $2.65 and $2.95

An apportunity to save that comes but once a year. Don't miss it.

This Is the Last Week of the February White Sale

If you really want to save on your season's supply of white goods and white wear come to this store by all means this week. Our stocks are still in good shape. Savings in many instances are greater tomorrow than they were yesterday or last week. It is our final trumpet blast to the army of the thrifty. To drop out of the ranks is to be guilty of being willing to spend more for your white goods needs than you have to. LAST CALL. Don't skip these rare treats.

New White Lingerie that Was Received Since Our Last Advertisement Went Into Print

Crepe Plisse Combinations, consist of Corset Cover and Knicker Drawers; neck, armholes and around knee trimmed in real linen torchon; a very special value, at **1.25**

NEW CORSET COVERS AT 50c.

Special mention is made of an all-over swiss embroidery front and back, at **50c**

Helagan Cloth is a new (Hydgrade) material for undermuslins. Like other Hydgrade products it wears and looks better but costs no more; underskirts of Helagan Cloth at **1.00**

Underskirts of Helagan Cloth, trimmed in fine quality lace and insertion; each **1.98**

The New Tango Petticoat at $1.00

Made of Long Cloth, trimmed in Val. lace and insertion; a very special value at **$1.00**

New Hand Embroidered Underwear

Gowns of good quality Long Cloth, hand embroidered, front, neck and sleeves lace trimmed, spec. **1.00**

Hand Embroidered Gowns of very fine quality nainsook, hand embroidered front and sleeves, neck and armholes trimmed in real linen lace, at $1.98 and... **1.49**

Hand Embroidered Gowns, made of finest quality nainsook, trimmed in very fine Val. lace; front and sleeves exquisitely hand embroidered, at **2.49**

Hand Embroidered Princess Slips, of fine quality nainsook, trimmed in Val. lace; front hand embroidered, at **1.98**

TWO SPLENDID VALUES IN CREPE PLISSE.

Have slight factory stains here and there.
Regular 25c quality, at per yard 15c
Regular 15c quality, at per yard 10c

WHITE SALE PRICES ON SHEER LINENS.

59c quality Handkerchief Linen, at per yard 59c
79c quality Handkerchief Linen, at per yard 68c
59c quality Handkerchief Linen, at per yard 49c

WHITE SALE PRICES ON LONGCLOTH.

No. 200 Imperial Long Cloth, per piece of 12 yards.... 98c
No. 300 Imperial Long Cloth, per piece of 12 yards... $1.39
No. 400 Imperial Long Cloth, per piece of 12 yards... $1.69

RICE CLOTH.

A very pretty light weight fabric; specially priced for this white sale, at, yard **39c**

Linen Dress Goods

Linen for Dresses will be in big demand for Spring. Buy them now and save a good part of the price you will have to pay later.

36-inch Pure Linen, non-crushable and non-shrinkable, at per yard 50c
36-inch Ramie Linen, white and colors; at per yard.... 39c
27-inch Mercerized Poplin, white only, at per yard..... 19c

45-inch Mercerized Batiste, 50c quality, a yard..... 29c
27-inch White Ratine, a yard..... 29c
40-inch White Ratine, a yard..... 39c
36-inch Silk Crepe (has good weight), a yard..... 79c

White Embroidered Crepe, 38 in. wide, at per yard.. $1.00
38-inch Corded White Crepe, per yard..... 35c
44-inch Plaid Ratine, per yard $1.49
44-inch Plaid Ratine, per yard $1.49

The New Spring Models in Corsets are Here for Your Inspection

The woman that would be stylishly clothed the coming season will find it difficult to obtain the much to be desired lines demanded by fashion. An expert in our Corset Department makes a study of your figure and suggests the model that is most suited to you. In our window you can see but a small representation of almost a hundred different styles and makes; each one made to fit some particular woman.

Among the new models we show the NEW TANGO, THE NEW HIP CONFIRMER, as well as a large variety of others suited to medium and stout figures. Prices range from ..... **$1.00 to $8.00**

An entirely new line of Brassieres have just been received, among them THE NEW TANGO or Slouch, figure; prices at ..... **50c, $1.00 and $1.50**

New Shirt Waists are coming in almost by every express. The newest in women's Waists can always be found here first and always at our usual moderate prices.

More For Your Money at—
Tepper's
PLAINFIELD, NEW JERSEY
THE BUSY STORE.

5c A YARD

for Real Linen and imitation torchon edges and insertions; dozens and dozens of patterns, and as many different widths; all go during this white sale at ..... **5c per yard**

IN CHANCERY OF NEW JERSEY.

To Natalie Wildey Farlee.

By virtue of an order of the Court of Chancery of New Jersey, made on the day of the date hereof, in a certain cause wherein Hart Scudder Farlee is petitioner, and you, Natalie Wildey Farlee, are defendant, you are required to appear, and plead, answer or demur to petitioner's petition, on or before the seventh day of April next, or, in default thereof, such decree will be taken against you as the Chancellor shall think equitable and just. The object of said suit is to obtain a decree of divorce, dissolving the marriage between you and the said petitioner. Dated February 4, 1914.

NELSON & WILLIAM N. RUNYON, Solicitors of Petitioner.
P. O. Address, 221 Park Avenue, Plainfield, New Jersey.
2 11 5-w

—Advertise in The Daily Press.

J. HIMMELFARB
Ladies' Tailor, Dressmaker and Furrier.
NOS. 309-311 NEW ST., BETWEEN 3RD AND 4TH STS., TEL. 903-W.

Particular pains exercised in the making of a garment, the fitting of the same and attending properly to the little details that mean so much in the finished garment—thus satisfactions follows.

Expert workmanship and Perfect Fit Guaranteed.

I will appreciate a call and will be pleased to show styles and samples of work. Prices reasonable.

ESTATE OF DANIEL F. GINNA, Deceased. Pursuant to the order of George T. Parrot, Surrogate of the County of Union, made on the application of the undersigned, executors of said deceased, notice is hereby given to the creditors of said deceased to exhibit to the subscribers under oath or affirmation their claims and demands against the estate of said deceased within nine months from the tenth day of February, 1914, or they will be forever barred from prosecuting or recovering the same against the subscribers.

TYLER & TYLER, Proctors.
KATHARINE L. GINNA.
WILLIAM S. TYLER.
Executors.
Fees—$11.10
2 11 9-w

—You may have an immediate task for a want ad—and yet not act wisely in failing to read them day by day.

Dr. Robert W. Rogers
OSTEOPATH
720 Watchung Ave. Tel. 1936-W.
Office hours: 8 to 9 a. m., 7 to 8 p. m.

A. H. ENANDER
Sanitary Plumbing, Gas Fitting.
Steam and Hot Water Heating.
Contractor for Sewer Connections
125 WATCHUNG AVE.

DR. HERMAN PAASCHE.
Vice President of German Reichstag, Who Will Visit United States.

Photo by American Press Association.

Dr. Herman Paasche, vice president of the German reichstag, will visit the United States on the invitation of the University of California. He will deliver a series of lectures on economic and political problems at that institution.

POISON AT WEDDING FEAST KILLS THREE

Suspicion Rests on the Home-made Wine.

New York, Feb 25.—Three young American women who attended an Italian wedding reception Sunday evening died and a fourth was severely ill. The dead are:

Nellie I. Dean, twenty-five years old; Madeline Dean, twenty-two; Mary Driscoll, twenty-two. The girl still living is Anna O'Brien, twenty-three

The marriage was that of Carmine J. Colino of 217 Sullivan street, a box maker employed by Brian G. Hughes at 133 Mulberry street, and Angelina Miglionica of 35 Oak street, a bookbinder.

The girl in January had bought two gallons of alcohol and, with her mother, had put in other ing edients, from which they got four gallons of cordials

In the course of the evening persons not known to the bride and bridegroom nor to the members of their families entered the hall. There were half a dozen girls and as many men.

The Dean sisters got home late Sunday night and soon were taken ill. Their condition was such on Monday that an ambulance came for them from Lincoln hospital. Nellie was too ill to be moved, but Madeline was taken to the hospital Madeline died at noon and her sister three hours later.

The Driscoll girl was taken ill in the same way. She could not be got to a hospital and her death came about the time of Nellie Driscoll's.

SAYS MINERS ARE NEGLECTED

Representative Urges New Laws to Encourage Industry.

Washington, Feb. 25. — Thirty-two cents per capita is spent by the United States government on farmers for the benefit of agriculture annually, but only a cent per capita for the miners. H. V. Winchell of Minneapolis, representing the American Institute of Mining Engineers, told the senate mining committee. He urged recodification of the mining laws to encourage opening of new mines. As an instance of "what not to do" he cited the case of China, which does not permit the digging of a shaft within 1,000 feet of a grave of a member of the royal family 500 feet of the grave of a mandarin, or 200 feet of any grave, and does not permit any shaft to be more than 500 feet deep "lest it let out the devils."

WILSON AND GOETHALS MEET

President Hears Plans for Government of Canal Zone.

Washington, Feb. 25.—Colonel George W. Goethals presented to President Wilson plans for the organization of a permanent government in the Panama canal zone, which will be instituted on April 1, with Colonel Goethals as its governor. The meeting in the White House was the first since Colonel Goethals' appointment as governor.

Problems touching upon the organization of the zone government which have not yet been solved and details of the preparations being rushed for the opening of the canal were reviewed at length.

"Pillars" In Mines Good Law.

Washington, Feb. 25.—The Pennsylvania "mine safety" law, requiring coal companies to leave pillars of coal to prevent cave-ins, was declared valid by the supreme court in a test case brought by the Plymouth Coal company against David T. Davis, state mine inspector.

Aaron, newsdealer.
THE DAILY PRESS IN SOMERVILLE will be found on sale or delivered to any address every afternoon after 4:30 by Jacob Gernert, the Main stret newsdealer and stationer.

Announcing The New Typewriter OLIVER No. 7

WE ANNOUNCE AN AMAZING MODEL—The OLIVER No. 7—a typewriter of superexcellence, with automatic devices and refinements that mark the zenith of typewriter progress. A marvel of beauty, speed and easy action. Typewriting efficiency raised to the nth power.

The OLIVER No. 7 embodies all previous Oliver innovations and new self-acting devices never before seen on any typewriter. A leap in advance which places The Oliver ten years ahead of its time. So smooth in action, so light to the touch, so easy to run, that experts are amazed. A model that means to the typist delightful ease of operation.

A model that means a higher standard of tyepwriting, longer and better service.

The No. 7 is now on exhibit and sale at all Oliver Branches and Agencies throughout the United States.

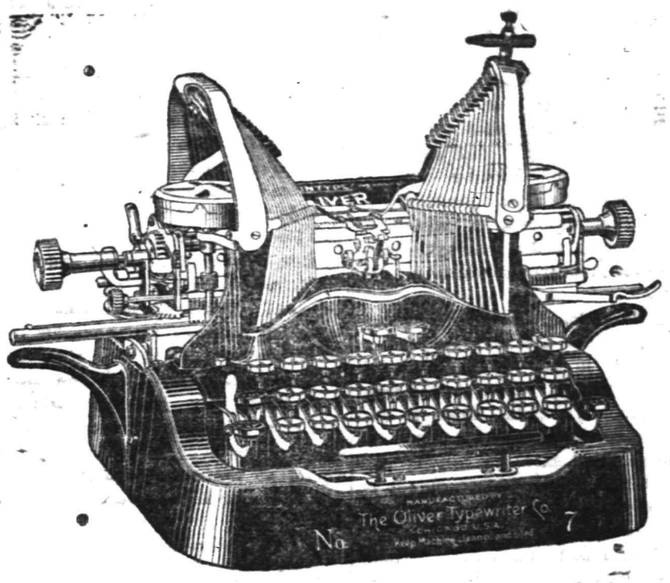

The new model has more improvements, refinements and new uses than we can even enumerate here.

The "cushioned keyboard" with "anchor keys" and the new automatic features mean less work for the hands, less strain on the eyes, less manual and mental effort.

With all of these masterly mechanical improvements we have made the machine more beautiful and symmetrical. From every standpoint The OLIVER No. 7 attains superlative excellence.

Nothing you could wish for has been omitted. The new devices, refinements, improvements and conveniences found on the No. 7 represent an enormous outlay and vastly increase its value—the price has not been advanced one penny. We shall even continue in force our popular "Dollar-a-Day" purchase plan, the same as on previous Oliver models.

The OLIVER No. 7, equipped with the famous Printype, if desired, without extra charge.

You owe it to yourself to see the new machine before you buy any typewriter at any price. Note its beauty, speed and easy action, its wonderful automatic devices. Try it on any work that is ever done on typewriters. Try it on many kinds of work that no other typewriter will do. It is a significant fact that the typewriter that introduced such epoch-making innovations as visible writing, visible erasing, Printype, etc., should be the first to introduce automatic methods of operation.

The OLIVER Typewriter Co.
310 Broadway, New York, N. Y.

HE DONE IT WITH HIS LITTLE HATCHET

and he couldn't lie about it.

Washington's Birthday will remind you that the building season is at hand and the carpenter and builder will find the best tools that are made, as well as builders' Hardware of all kinds. Our tools are made from the best steel and guaranteed by us. Our prices are right.

Our Tinning and Plumbing Departments are equipped with up-to-date methods and we guarantee satisfaction in this direction.

A. M. GRIFFEN CO.
119-121-123 E. Front St., Plainfield N. J.
Two 'Phones 6—214

IN ONE MINUTE! CLOGGED NOSTRILS OPEN---COLDS AND CATARRH VANISH

Stops Nasty Discharge, Clears Stuffed Head, Heals Inflamed Air Passages and You Breathe Freely.

Try "Ely's Cream Balm."

Get a small bottle anyway, just to try it. Apply a little in the nostrils and instantly your clogged nose and stopped-up air passages of the head will open; you will breathe freely; fullness and headache disappear. By morning the catarrh, cold-in-head or catarrhal sore throat will be gone.

End such misery now! Get the small bottle of "Ely's Cream Balm" at any drug store. This sweet, fragrant balm dissolves by the heat of the nostrils; penetrates and heals the inflamed, swollen membrane which lines the nose, head and throat; clears the air passages; stops nasty discharges and a feeling of cleansing, soothing relief comes immediately.

Don't lay awake tonight struggling for breath, with head stuffed; nostrils closed, hawking and blowing. Catarrh or a cold, with its running nose, foul mucous dropping into the throat, and raw dryness is distressing but truly needless.

Put your faith—just once—in "Ely's Cream Balm" and your cold or catarrh will surely disappear.—Adv.

THE WOES OF THE EMPLOYER
may be entirely eliminated by carrying
COMPENSATION INSURANCE.
The cost is so slight that you cannot wisely go without it. Let us submit our proposition. Delay may bring regrets.

REAL ESTATE
LOANS
RENTS

GEO. M. CLARKE CO. Babcock Bldg. Telephone 205 Plainfield
INSURANCE OF ALL KINDS.

TRY A PRESS WANT AD.

Plainfield Daily Press

LESLIE R. FORT.....Managing Editor

Published Daily except Sunday, by the PLAINFIELD PRESS COMPANY, 105 North Avenue.

Entered at the Plainfield, N. J., Postoffice as Second Class Mail Matter.

TELEPHONE PLAINFIELD 1300.
Private Branch Exchange connecting all departments.

Two cents a copy. Ten cents a week. $2.00 a year in advance. Delivered by carrier or by mail. No extra charge for papers mailed to points in the U. S. and Canada.

Any subscriber failing to receive a single issue will confer a favor by notifying the business office.

Advertising rates mailed on application. Copy for change of Advertisements to ensure change for same day must be at the office by 9:00 a. m.

Plainfield, N. J., February 25, 1914.

WHY NOT "SAVING" LESSONS?

The last decade has witnessed many innovations in the subjects taught and method of teaching in the public schools of this country, and especially in this state. For many generations the three R's were considered all that was essential to the mental development of the child. Today, however, civics, manual training, athletics, debating and literary clubs, together with the many other results of modern thought hold their dignified positions in school life, although, in some instances, only after a struggle with the ever-present conservative element.

While civic, political and industrial problems are to some extent discussed in the upper grammar grades and high school classes from a textbook viewpoint, there is still one economic problem which the average pupil faces on leaving his school life. This subject cannot be taught from books, or yet, with any great results, can it be instilled into the hearts and minds of the rising generations by "lectures" from the desk, even though it be supplemented with the time honored teacher's stick. We refer to the art of "saving."

Last week the metropolitan papers printed an item in reference to the establishment of a "school bank" in a Brooklyn public institution of learning. The depositors in this case numbered eighty-one with deposits ranging from five cents up, aggregating a total of over eighty-nine dollars.

No doubt such an adjunct as this would prove a magnificent success in our local schools. In the Stillman and High Schools the working out of details might well be placed in the hands of the student bodies, while the teachers of the primary schools, if the plan was put into effect, would handle the work in connection with its operation. Local banking institutions would undoubtedly be more than pleased to co-operate in the formation and running of these banks.

These thoughts are referred to the Board of Education for their earnest consideration.

FEEDING WORKERS AT COST.

The United States Steel Corporation has taken a big step toward the closer relationship and understanding between capital and labor by the establishment at Conneaut, Ohio, of a great co-operative farm of 12,000 acres, where it raises foodstuffs for its workers at cost. The plan, already well under way, is to so develop the idea that practically all the foodstuffs needed in the average home will eventually be produced on this mammoth farm. National industry—meaning both capital and labor—will watch the results with no little interest.

The United States Steel farm originally comprised 8,000 acres of fertile soil purchased for the erection at Conneaut of a mammoth steel and tube mille in 1900. The acquisition of the Bessemer & Lake Erie railroad reduced carrying prices of ore to such an extent that the building project was abandoned. Now, after fourteen years, the land at present 12,000 acres, is being turned into a mammoth undertaking in industrial welfare work, the like of which has never been attempted in the world. The returns on the investment doubtless will be as important in making for industrial peace as they would be important financially had the mills been erected.

Two years ago the corporation purchased and stocked its Conneaut farm with several thousand head of cattle and pigs. Several thousand acres were planted to grain and potatoes. The latter, several thousand bushels, were sold to the employes of the mills at cost—60 cents a bushel, when the market price was $1.00 a bushel for tubers of inferior quality. Encouraged by this success, the corporation has erected a three-story supply house from which distribution will be made to the employes. The manager will erect slaughter houses and there beef, pork and mutton will be dressed and prepared for the workers. Refrigerating plants will be added a little later to care for any surplus.

The idea is a step in advance in the industrial world. It takes its place with factory club houses and profit-sharing projects. "The biggest undertaking of its kind," it has been called, "and one that will have a far-reaching effect on the relations of capital and labor."

The local hack fare, within prescribed limits which are conspicuously posted in the railroad station, and except between the hours of eleven at night and five in the morning, is twenty-five cents per person. No conditions of weather permit the drivers to charge more, and they must take the first passenger who calls them at the station. Several complaints have come to the Daily Press of efforts to overcharge since the snow fell. The police stand ready and willing to put a stop to the practice, but complaints have to be made in order for them to do their duty. The best way is to call a hack, get in it, ride to your destination and pay the driver twenty-five cents when you get out. Then if he asks for more tell him you will have his license revoked. It is true that the haul is harder now, but the men know when they go into business that they are expected to carry people in all kinds of weather, and they should be contented with what the law allows or seek some other occupation.

"The proposition for the adoption of the Walsh Act is again to be submitted to the voters of Orange. The experience in practically every city that has thus far adopted Commission Government has been that it so centralizes power as to be detrimental to the liquor industry. The fact that the Anti-Saloon League will support the measure should be sufficient warrant for all dealers and other liberal-minded citizens of Orange to oppose it."

The above appeared in "Justice," the official organ of the brewery interests, and is worthy of note, insofar that it gives forth one more reason why Plainfield should adopt the Commission form of government. When the brewery interests seek to regulate the liquor traffic through large local governing bodies, it is well nigh time to remove the temptation from their path.

A vacant house located on Liberty street, between Second and Third streets, which was referred to by nearby business men as a menace to the neighborhood and mentioned in our editorial columns on Friday, was inspected at once by Building Inspector T. O. Doane. The owner of the building was immediately notified to strengthen the foundations to prevent the structure from falling. The Chief is always on the job.

LADIES' AID SOCIETY GIVES BIRTHDAY SOCIAL

Under the auspices of the Ladies' Aid Society of the Monroe Avenue church, the annual birthday social and entertainment was held in the church, last night. Notwithstanding the intense cold there was a large attendance of members and friends. The members returned the small bags containing their birthday offerings and in all about $40 was realized. As the guests arrived each was given an envelope containing fifteen numbers, there being corresponding ones, and the recipient was epected to match the numbers and in this way sociability was promoted.

There was an informal program comprising selections by a chorus of twenty children, recitations by the children, piano selections by Miss Dorothy Manning, vocal solos by Mrs. William Flood. The program was opened with prayer by Rev. F. J. Hubach. The church was attractively decorated for the occasion with American flags.

The entertainment committee comprised Mrs. F. J. Hubach, Mrs. William Stine and Mrs. Harry Gardener. Mrs. John J. Praed and Mrs. John Daub were in charge of the candy table. Mrs. Andrew McDowell was chairman of the refreshment committee. The reception committee comprised Mrs. Theodore VanPelt, Mrs. J. C. Pierson, Mrs. Nicholas Brouard, Mrs. Robert Lee, Mrs. John J. Praed, Mrs. John Daub and Mrs. F. J. Hubach.

NURSES TO MEET.

There will be a meeting of the Alumnae Association of Muhlenberg hospital at the Nurses' Home, Monday afternoon, March 2, at 3:30 o'clock.

DR. RISHEN SINGH.

Arguing Before Congress to Permit Hindoos in the United States.

Dr. Rishen Singh of the Pimjah, India, is a member of the Hindoo delegation that is urging congress to permit Hindoos and Indians to enter the United States.

FOOD LAW IS HARD HIT BY HIGH COURT

Must Prove Added Substances Are Poisonous.

Washington, Feb. 25.—A decision handed down by the supreme court will have a farreaching effect on the enforcement of the federal pure food and drug act and similar state laws. By many the fear is expressed that the decision will greatly handicap the federal authorities in their efforts to fight against "treated" or adulterated foods.

The decision was in what has come to be known as the "bleached flour case." In an opinion by Justice Day, concurred in by the entire court, the principle was laid down that in order for the government to maintain a libel under the food and drugs act to condemn articles alleged to contain "added poisonous or deleterious substances" it is necessary to prove that the added substance is present in sufficient quantities that it may injure health.

The "bleached flour case" grew out of an attempt by the federal authorities to libel a shipment of flour made by the Lexington Milling and Elevator company from Lexington, Neb., to Castle, Mo. The flour was admittedly bleached by having been treated with the Alsop process, which was accomplished by subjecting it to a treatment of nitrogen peroxide gas.

The court found as a matter of fact that the added substance was poisonous and deleterious. The government asked the trial judge to charge the jury that it was only necessary for the government to prove that the shipment contained the added poisonous or deleterious substance in order to maintain the libel and that they were not required to establish by proof that the adulteration was present in such quantity that it might injure the health of consumers.

SMALL ATTENDANCE AT FAIR.

Owing to the extreme cold weather of last night the attendance at the Company K fair was very slim. Although the number of persons present was small the total receipts of the various committees was gratifying. Captain Charles A. Peterson, general chairman of the fair committee is well satisfied with the results of the fair thus far and has commended all the committee chairmen on the work done by their individual committees.

—You need not lose a pay day—if you are both an efficient worker and an efficient advertiser.

—To have the "want ads" working for you whenever there is any work they can do for you is to be "canny as the canniest."

Ann MacDonald, in "The Clever Woman," at Plainfield Theatre, Saturday, Matinee and Night.

Plainfield's Dollar Day Saturday, Feb'y 28th.

SATURDAY, FEBRUARY 28
Plainfield's Dollar Day

Plainfield's Dollar Day Saturday, Feb'y 28th.

The merchants of Plainfield have arranged to make Saturday, February 28th, the greatest day of merchandising this city has ever known. Show your appreciation of their efforts by taking full advantage of the many good things offered. Tell your friends and neighbors about it. For if this sale proves to be the great success predicted for it, it will be the means of spurring the merchants on to great efforts, and you will be the gainer.

THIS STORE'S OFFERINGS

will be such that you simply can't afford to miss. Every department will be represented

IN THIS GREAT DOLLAR SALE

Hundreds of useful articles for home and personal use will be on sale. Some of which will be worth $1.25; others $1.50, and in some instances even up to $2.00. Full particulars of the offerings will be in Friday night's paper. Watch for it!

Only Four Days More of the
February Furniture Sale

According to our custom these last days are devoted to the clearing out of sample pieces. Remember you can buy Furniture at February Sale Prices and pay for it on the easy "Club Plan" system.

Plainfield's Dollar Day Saturday, Feb'y 28th.

Woodhull & Martin Co.

Plainfield's Dollar Day Saturday, Feb'y 28th.

WE GIVE FIVE PER CENT. PROFIT SHARING COUPONS.

YOUNG FOLKS ENJOY SLEIGHRIDE AND DANCE

An enjoyable sleighride was given to a party of friends by the Misses Helen and Nora Meaney, of Watchung avenue, Monday night. The crowd was driven to Westfield. Upon their return to this city they visited the home of the Misses Meaney where refreshments were served and music and dancing were enjoyed. A pleasing feature of the festivities was the singing and playing of Miss Elsie Moore. The party were chaperoned on the sleighride by Mr. and Mrs. J. F. Meaney, of Brooklyn, N. Y.

The guests were the Misses Florence Howarth, Grace Harding, Katharine Harding, Elva Force, Elsie Moore, Beatrice Pope, Nora Meaney, Helen Meaney, Henry Forristel, George Laire, Joseph Green, Walter Weber, Alfred Day, Jonn Coffey, Lewis Harding and William Coyle.

JOHNSON—TAYLOR.

Miss Eliza Johnson and Augustus Taylor, of South Branch, were married on Sunday night at the home of the bride, on East Third street, in this city. The ceremony, which occurred at 5 o'clock, was performed by Rev. F. D. Tildon. The couple was attended by the bride's sister and brother-in-law, Mr. and Mrs. Harrison Williams, of Jersey City. The bride and bridegroom received many handsome presents, among which was a Bible presented by the members of the Sunday-school class of which the bride was a member at Bethel chapel. Mr. and Mrs. Taylor will live in Somerville, where the husband is engaged in business.

GAVE A SURPRISE PARTY.

Friendship Lodge, No. 4, Daughters of Rebecca, following a brief business meeting held a euchre, last night, in Coward's Hall. There was a large attendance of members and their friends. Refreshments were served during the evening. The committee in charge was composed of Mrs. Ana Kettenring, Mrs George Ludgate and Fred Welsh.

SUPT. OF POOR FARM.

William P. Waldron, of Piscataway Township, has been appointed superintendent in charge of the township poor farm, succeeding Henry G. Hummer, who resigned after a service of twenty years. Mr. Hummer has been in poor health for same time and he has felt as though the responsibilities were becoming too great. Mr. Waldron is a practical farmer.

AUTO BUS TO HOTEL NELSON.

The Plainfield Transit Company will run a bus from this city to the Hotel Nelson, New Market, Friday night, for Plainfielders wishing to attend the opening reception. The bus will leave the Hotel Kensington at 7:45 and 8:30 o'clock and the Dunellen-New Market stage will meet all trolleys at Dunellen after 8 o'clock.

F. L. C. Martin, of Park avenue, who underwent two serious operations at the Post-Graduate Hospital, New York, on February 14, is slowly improving.

GLASER SUFFERS ANOTHER FIRE LOSS

Partly Constructed Building at South Plainfield is Destroyed.

The partly constructed building being erected by Theodore Glazer for his fertilizing plant at South Plainfield, was destroyed by fire late Sunday night, resulting in a loss of nearly $1,000. The fire is said to be of incendiary origin, and Mr. Glaser has reported the matter to the prosecutor of Middlesex county. About two weeks ago Mr. Glaser's toolhouse was wrecked and a large quantity of cement was destroyed, as well as tools.

Ever since Mr. Glaser removed to his present place there has been considerable opposition to the erection of his fat rending plant, and his recent fire is said to have aroused considerable suspicion. When Mr. Glaser operated a plant at Alton he met with the same opposition there and he suffered several losses including the destruction of his plant and valuable stock by fire.

S. J. ROBINSON LEAVES POND'S.

Samuel J. Robinson, of West Third street, who has been in charge of the stock-room at the Pond Tool Works, since the concern first located in this city twenty-six years ago, has resigned his position, the same taking effect this week. Mr. Robinson plans for the future are indefinite.

YESTERDAY'S LOCAL WEATHER.

8 a. m. temperature	3
8 p. m. temperature	10
Maximum temperature	22
Minimum temperature	3
Mean temperature	12
Normal temperature	32
Precipitation	0.11

Dancing Tonight.

Tenth fair Company K, 320 West Front street.—Adv. 2 25 4 ***

AGENCY Whitman's Famous Since 1842 Chocolates & Confections

SCHREINER BROS.
Prescription Druggists
PARK AVE., COR. SECOND ST.

Headquarters for
GIBSON'S
RYE
E. C. WESCOTT,
115 East Front Street.

KELLER'S CLEANING SHOP
YSBRAND DE DOOD, Proprietor
Office and Works 125 Park Ave.
Phone Plainfield 202
Branch Office: 101 Church Street, New Brunswick

ADVERTISEMENTS
—FOR—
NEW YORK HERALD
WORLD, TIMES, SUN, JOURNAL
TELEGRAM, AMERICAN,
BROOKLYN EAGLE, GLOBE
—AND—
NEWARK EVENING NEWS
RECEIVED AT
PLAINFIELD DAILY PRESS
AT REGULAR OFFICE RATES.

CITY NATIONAL BANK PLAINFIELD, N.J.

DON'T OVERLOOK SECURITY FOR VALUABLES
It is very important because fire or theft may occur at any time if your valuables are left in some unprotected place.
Our Fire and Burglar Proof Vault insures Absolute Safety.
Safe Deposit Boxes to rent here at reasonable prices.
$5.00 AND UP PER YEAR.

3% INTEREST ON CHECKING ACCOUNTS OF $500.00 AND ABOVE
4% INTEREST ON SAVINGS ACCOUNTS OF $10.00 AND ABOVE

THE CITY NATIONAL BANK
OF PLAINFIELD, N. J.
Capital $150,000.00 Surplus and Profits $300,000.00
(all earned)

Inventory Sale

A BONA FIDE PRICE REDUCING MOVEMENT FOR THE PURPOSE OF MAKING A PROMPT CLEARANCE OF ALL STOCKS.

A thorough clearance of all broken lots in all departments; all must be cleaned up regardless of cost.

The cleaning up must be sure and certain; never were values so good and never prices so low.

IN A WORD—THIS SALE BRINGS DECISIVE REDUCTIONS ON OUR RECORD LOW PRICES.

ROSENTHAL'S
210 WEST FRONT ST.
2 Doors From Proctor's

C. G. Gunther's Sons

Established 1820

Furs

20% Reductions

391 Fifth Avenue
New York

What You Earn and What You Save

A person may earn a good salary but save very little of it.

It's what one saves that counts in the long run.

Decide to deposit a portion of each earned dollar promptly in the Plainfield Savings Bank.

Start an account now.

4 PER CENT. INTEREST PAID.

PLAINFIELD SAVINGS BANK

THE ONLY SAVINGS BANK IN PLAINFIELD.
ORGANIZED 1868.

OFFICERS.

WM. F. ARNOLD ..... President
A. C. STEBBINS ..... Vice President
JAMES C. POPE ..... Secretary and Treasurer
H. A. POPE ..... Assistant Secretary and Treasurer
H. B. MacDONALD ..... Second Assistant Secretary and Treasurer

FLEXIBLE FLYER SLEDS

The sled that steers is the one that sells the easiest because the boys and girls want the fastest and best sled on the hill.

FLEXIBLE FLYERS are the most popular sled on the market today.

FLEXIBLE FLYERS will out-last three ordinary sleds; they are handsomely finished and are swifter, safer and stronger than any other sled.

Made in six sizes from 36 to 101 inches long.

FOR SALE BY

Gayle Hardware Co.

GENERAL HARDWARE AND HOUSEFURNISHINGS

'Phone 398 Front Street and Park Avenue

PROTECTION OF YOUR PROPERTY.

Wouldn't you spend one dollar to save hundreds? The opportunity is here, within your reach.

FREDERICK A. MARTIN CO.
(Successor to Elston M. French Insurance Agency)
Insurance Mortgages Real Estate
171 NORTH AVENUE Telephone 2304
The Oldest Insurance Agency in This City. 8 23 twtf

ADVERTISE All Your Wants, To Let, For Sale, Boards, Personals, etc., in The DAILY PRESS. 1c A WORD

THOUGHT HIS SATANIC MAJESTY WAS CALLING

When Pigeon Appeared in Chimney Girl Was Thrown Into Faint and Is Ill.

A popular belief existing among the simple peasant folk of far-off Lithuania, that His Satanic Majesty frequently visits people's homes in person, making his entrance by way of the chimney, is responsible for the serious illness of Miss Mary Wolga, a domestic in the employ of Morris Abrams, of Grove street. She was alone in the house a few days ago, performing her customary duties in the kitchen when a pigeon from a neighboring loft, through some unknown cause fell down the chimney to a point where a small register opens out over the range. The young woman was attracted by the noise and glanced towards the source just in time to see a small head with a pair of beady, blinking eyes protrude through the aperture. Instantly, the familiar tradition of her native land occurred to her mind, causing her to shriek and faint.

The members of the household were all at Muhlenberg hospital on a visit to Mrs. Abrams, who recently underwent an operation. When they returned they found Miss Wolga in a hysterical condition from shock and fright, firmly convinced that she had looked upon the sponser of all evil. All attempts to dissuade her from the belief were fruitless, until the noise in the chimney was heard again and the cause was ascertained. The pigeon was extricated from its uncomfortable position and was found to be unharmed. What caused it to fall down the chimney could not be learned.

Despite the fact that Miss Wolga realized fully that the inoffensive bird was the only occupant of the chimney, she continued to grow nervous after being put to bed. It became necessary to summon medical assistance and she is now under the care of Dr. Campus, of New York, a nephew of Mr. Abrams. The young woman was reported today greatly improved but is still confined to her room.

BORO FRESHIES AFFLICTED WITH THE STRAWRIDE FEVER

For the second time within a week, the Freshman class of the North Plainfield High School held a strawride to Westfield, last night. About twenty-five of the students went, accompanied by their friends.

Miss Emma Mantz arranged the affair. Those who enjoyed the trip are the Misses Emma Mantz, Grace VanDemburg, Lydia Schemp, Madeline Blair, Margaret Barkalew, Elsie VanDemburg, Helen Ryno, Marjorie Chandler, Marion Chandler, Lillian Spencer, and William Carson, James Goodwin, Daniel Denny, William Seidel, LeRoy Force, Robert Pasch, Alfred Willett, Almond Doty, Sheldon Coudray, Clifford Causbrook and Robert Hebert.

N. P. H. S. NOTES.

Miss Bertha Spencer, domestic science instructor, is entertaining her sister, Miss Grace Spencer, of Wayre, N. Y.

Tomorrow evening the members of the boys' basketball team will be the guests of the High School teachers at a dinner to be held in the drawing-rooms of the manual training building. Coach Collier and the members of the baseball management will also be present.

At a meeting of the senior class, yesterday, it was decided that the "black-eyed Susan" should be the class flower. The subject of commencement was also discussed and the following committee was appointed to make up a financial report of the matter for the class: Franklin Lowe, Roy Love and Frank Dunning.

Lawrence French, '12, took a part in the annual Athletic Association play of Rutgers College that was held in New Brunswick last Friday.

Miss Helen Ray, instructor in English, is detained at her home at Truell Court with a slight illness.

Miss Olive Dugan, teacher in the seventh grade, is entertaining Miss Hazel Hogan, of Altamont, N. Y., for a few days at her home on Mountain avenue.

Charles Roll, '16, is detained at his home with an attack of appendicitis.

William Taylor, '12, has returned to his work in Baltimore after a brief visit with his parents in the borough.

Robert Dow has returned to school after a brief period of work.

THE DAILY PRESS IN DUNELLEN will be found on sale or delivered to any address every afternoon by Edward Pennock, druggist and newsdealer.

THE DAILY PRESS IN BOUND BROOK will be found on sale or delivered to any address every afternoon by Hoagland, Union News Stand at station, and A. J. Purvis, Lincoln, supplies the Daily Press subscribers.

GUNMEN CALMLY ACCEPT VERDICT

"Still Game," They Assert In Death Chamber.

BECKER QUOTES THE BIBLE

Confident He Will Soon Be Vindicated. Wife Hears the News at Bier of Her Mother—Whitman Reticent to Discuss the Case.

CHRONOLOGY OF THE BECKER CASE.

1912.

July 12—Rosenthal first publicly accuses Becker of grafting.
July 13—Rosenthal makes public an affidavit charging Becker with graft.
July 16—Rosenthal murdered in front of Metropole at 1:57 a. m.
July 17—Shapiro and Libby, owners of murder car, say Jack Rose hired car; Bridgie Webber arrested as material witness and released on bail.
July 18—Jack Rose surrenders and is held for murder.
July 19—Rose admits he hired car and collected gunmen.
July 21—Bridgie Webber and Sam Paul arrested for murder; "Jack Sullivan" arrested as material witness.
July 22—Harry Vallon surrenders; Whitman names as actual murderers "Gyp," "Lefty," "Whitey" and "Dago Frank."
July 25—"Dago Frank" arrested; Shapiro and Libby turn state's evidence, implicating Rose, Vallon, Webber and Sam Schepps.
July 29—Rose, Webber and Vallon confess; Becker arrested, charged with murder.
July 31—Webber says Becker ordered him to pay the murderers.
Aug. 1—"Whitey" Lewis arrested in Catskills.
Aug. 6—Rose makes thirty-eight page statement about collecting $180,000 graft for Becker.
October—Becker trial begins.
Oct. 25—Becker found guilty of murder.

Ossining, N. Y., Feb. 25.—"I knew I would get a square deal," said ex-Lieutenant Charles Becker in his cell in the death chamber at Sing Sing, when informed by John J. Malloy, confidential clerk to Warden Clancy, that the court of appeals had reversed the decision of the supreme court.

These were Becker's words when he heard the decision of the court of appeals from John J. Malloy, confidential clerk to Warden Clancy. His voice choked with emotion.

In a few minutes his happy voice resounded through the gloomy death house, and all of the condemned men learned the news.

The four gunmen took the decision as though it was a victory of their own. They did not know their doom had been sealed by the same judges. Their jubilant yells echoed and reechoed through the corridors.

"Lefty Louie" and "Dago Frank" were the leaders in the little celebration.

"Well, boys, let's begin to pack up our belongings. Pretty soon we will be back in the old Tombs, and then we will be freed again," shouted "Lefty."

"That's right, 'Lefty;' that's the stuff," answered back his death house companion. "Gyp" and "Whitey" Lewis joined in the noisy celebration.

Then the warden handed him the request from the newspaper men to make a statement.

"Tell them all to read the Book of Ecclesiasticus, chapter 51, first to seventeenth verse, inclusive," he said.

That Becker has been closely following the teachings of Father Cashin was demonstrated when he rattled the passage from memory.

Then it fell upon the good natured warden to break the sad news to the four gunmen. They had not heard of the telegram to the prison, which read:

Appeal of the four gunmen denied.

"Lefty Louie" was happy and smiling and grabbed the message. The smile disappeared.

Grasping the hand of the warden, he said:

"Warden, I am sorry it is you who has to break this sad news to us."

"Let me see it," asked "Dago Frank." The message was shown to him.

"God's will will be done," was his comment.

The other two heard the doleful voices. They did not need to be told what the telegram contained.

As the warden was leaving "Gyp the Blood" called after him:

"Warden, I wish you would deny the stories that we have quarreled or that we have lost our nerve. We are still game."

Wife Hears Verdict.

New York, Feb. 25.—Word came to Mrs. Helen Becker, wife of former Police Lieutenant Charles Becker, as she sat by the body of her mother, Mrs. Ellen Campbell Lynch, who died at her home, 2291 University avenue. A ring at the telephone, the exulting voice of Lieutenant John Becker, "It's a new trial, Helen," and the woman who has undergone an ordeal since July 29, 1912, that few women have passed through, dropped the telephone receiver and leaned against the wall for support. There was no outbreak, no giving away to feelings, no relaxation from the nineteen months of strain. If Mrs. Becker's husband is iron nerved, as they say, her nerves are fine steel, her feelings are always under control. She replaced the telephone receiver quietly and said to her sister: "They have granted him a new trial. I must go downtown."

Soon after she came into the office of Joseph Shay at 50 Broad street, where the lawyer, Jackson Becker and Police Lieutenant John Becker, brothers, and a host of reporters were waiting.

Under Severe Strain.

Men who have been closely connected with the case since its inception marveled as the woman came into the lawyer's office. The marvel was that a human being could go through so much and show so little the effects of the strain. Since July 29, 1912, there has been the worry, the strain of a husband accused of murder and all other crimes, tried, convicted and sent to the death house at Sing Sing prison. In the meantime there was the suicide of her housekeeper, the robbery of her home, the death of her husband's mother, and there, too, had been the additional strain, for the mother had never been told of her son's situation. She died without knowing that he was in the death house, and her last word was the question, "Where is Charley?" All that finesse had taken it out of members of the family.

Before that had been the baby, the child who lived a few hours, whose birth nearly killed the mother, and last of all had come the death Sunday of her own mother, just at the moment of the greatest strain, when it was practically assured that her husband's fate would be known Tuesday.

Kisses Lawyer.

Yet as Mrs. Becker entered the office, clad in black, heavily veiled, her step was alert, her eyes as she withdrew the veil were bright, her cheeks rosy, but there was not a trembling of the lips or tears. She walked right past everybody, past the Becker brothers and up to Joseph A. Shay, the lawyer. "Oh, you darling!" she exclaimed, and a moment later the dark features of the lawyer were as red as the woman's, for she had thrown her arms around his neck and kissed him a good hearty smack. Then she sat down, and it seemed as if the memory of her most recent bereavement was submerged, for she was smiling. "I am too happy to say a word," she said.

Whitman Reticent.

After the first excitement in the neighborhood of the offices of District Attorney Whitman and his staff had subsided somewhat—and on that floor of the criminal courts building there was a good deal of telephoning and running back and forth when the action of the court of appeals became known there—the opinion seemed fixed among those who had been very close to the whole Rosenthal matter since its beginning that Becker never will be placed on trial again.

Mr. Whitman himself on this question refused to make any statement. In fact, to all the questions shot at him by the reporters his answer was that he had no predictions or comments to make at this time.

"I haven't even read the opinion handed down," he said, "except in piecemeal as bits of it have come to me. One statement, and the only one, which I make, and you may spread it broadcast, is this—the district attorney is the last man who would want to see a conviction stand that is not justified in law."

MR. AND MRS. BECKER.

Police Lieutenant Is Granted a New Trial.

Photo by American Press Association.

CHAIN WATCHMAN; GET $6,000

Expert Cracksmen Blow Open Safe of Baltimore Theater.

Baltimore, Feb. 25.—Easily overpowering the watchman and handcuffing him to a post, where he remained for seven hours, three yeggmen blew open the safe in the box office of the Academy of Music here and extracted between $5,000 and $6,000 in cash.

From all appearances it is the boldest exhibition of the work of expert cracksmen seen in this city in many years, and Headquarters Detective Peter B. Bradley, who, with Detective Brennan, is investigating the case, says the job was a most thorough one. It is similar, they say, to a safe job done in Pittsburgh about ten days ago.

—Your "situation wanted" ad will be read by your next employer.

—Your "lost" ad is the first thing in the paper that the finder will read.

—It pays to use the advertising columns of The Press.

—"A want ad task" is half done when your want advertising is well begun!

Royal

BAKING POWDER

Absolutely Pure

ROYAL—the most celebrated of all the baking powders in the world—celebrated for its great leavening strength and purity. It makes your cakes, biscuit, bread, etc., healthful, it insures you against alum and all forms of adulteration that go with the cheap brands.

The only baking powder made from Royal Grape Cream of Tartar.

Royal Cook Book—500 Receipts—Free. Send Name and Address.

ROYAL BAKING POWDER CO., NEW YORK.

TRAINS NEED CARRY NO DRINKING WATER

Supreme Court Sets Aside Utility Board's Rule Governing Runs.

Trenton, Feb. 25.—The order of the Board of Public Utility Commissioners requiring railroads to provide drinking water on all passenger trains the runs of which within the State are a half hour or more, was set aside by the Supreme Court, yesterday.

The opinion handed down by Justice Swayze held that the evidence before the board did not justify a hard and fast rule, such as that made by the board, as a reasonable restriction.

In his opinion, Justice Swayze said:

"Upon certiorari to review an order of the public utility commissioners, we are not limited by Section 38 of the act in our right to set aside the order to cases where it clearly appears that there was no evidence before the board to support reasonably the order; that limitation is applicable to the procedure by petition only.

"Involuntary practice of common carriers under less onerous conditions of furnishing water to passengers on all trains, does not of itself justify an order requiring the carriers to furnish water under more onerous conditions and on those trains only whose schedule run within the State is half an hour.

"The public utility act does not justify merely arbitrary orders and any one injuriously effected by such an order may justly complain, even though the order is less onerous for him than it might properly have been.

"The duty of the common carriers to supply passengers with water depends upon the practicability of the passengers obtaining water in case of need within a reasonable time—not on the time spent in traveling nor on the distance or zone traversed, but on the frequency of stations, the season of the year and the character of the travel on different trains.

"The evidence in this case does not justify a hard and fast order to supply water on all trains with a schedule run of half an hour."

The railroads directly affected by the order are the Lackawanna, Erie, Susquehanna and Northern New Jersey and New York.

JOURNALISTIC OPINIONS

John Ulrich, past grand chancellor of the Knights of Pythias of New Jersey, last Wednesday night visited Crescent lodge in this place. We enjoyed a very pleasant hour with Judge Ulrich on Thursday morning in our sanctum. It was our pleasure to enjoy this gentleman's close friendship a third of a century ago, and it was a delightful hour we enjoyed on Thursday renewing that old friendship.

A quarter of a century ago Judge Ulrich was one of the very foremost young lawyers and rising Republican statesmen in the State. From 1888 to 1890 he represented Union county in the Legislature, serving three terms, and his ability as a public speaker made him one of the very foremost members of the Assembly. He was admitted to be the best parliamentarian in the House. For a number of years, which he was City Judge of Plainfield, previous to being elected in the Legislature, he was noted in that not one of his decisions were ever reversed by the higher courts.

When elected to the Assembly he received the largest majority of any man who had been elected from his district. By the whole State, Judge Ulrich was looked upon as one of the State's coming statesmen and a brilliant political career was before him, when by overwork he lost his health and for twenty years he fought to regain it, which he did in the end, but those twenty years were the ones that he needed to place him before the people of the State in the high positions which those who were in the public life of twenty-five years ago have since died.

We are pleased to see that Judge Ulrich today is, to all appearances, in the best of health, and among his fraternal organizations, which he has made his life work, none stand higher in the estimation of his brethren. We are sure the members of Crescent lodge not only enjoyed but were benefitted by his visit. Judge Ulrich is now the editor of The Craftsman and Fraternal Record, a magazine devoted to the Masonic and Knights of Pythias fraternity.—Hunterdon Democrat.

RIVALRY AMONG TEAMS

(Continued from page 1)

city, where the successful features of all the Associations are recorded, plans are made for advance work, and volunteer workers and association secretaries are trained by means of the National Training School, summer conferences and publications.

The National Board, through its field committee, renders invaluable service in organizing new associations ad in unifying the work that already exists, but its greatest usefulness is in initiating departments and in extending the association privileges to new groups of women. uring the past few years, the Immigration Department has been established and is rendering immeasurable service to young women upon their arrival in this country. The International Institute in New York city has classes in English for young women speaking seventeen different languages. Secretaries visit every young woman wholands in America unattended withi na week of her arrival and render all possible assistance in finding employment and helping the strangers to become adjusted to their new surroundings. Similar institutes will be established in all of the main ports of entry. The National Board has also taken the initiative in organizing work for women in the rural districts in the India nreservations and among the colored schools of the South.

"The breaking of these new roads must be done by a national movement, and since every local association has access to the accumulated experience of the country through the National Board and depends upon it to experiment and to extend the association privileges, it is natural that each association should bear some responsibility in the general work. At a recent National convention, it was voted that each local association should give four per cent. of its budget for supervisory work, so that the National Board and the Field Committees might be able to respond to the numerous appeals for organization, unification and initiation of work in this country, and also to enable it to have some share in the development of the association movement in thirty-five countries in which it already exists."

ENJOYED SOCIAL EVENING.

Members of the Bible school of Temple Baptist church and their friends enjoyed a social evening at the church, last night. George E. Hall, superintendent of methods of the school, arranged a musical and literary program. Refreshments were served. The committee in charge of the entertainment were L. W. Randolph, Mrs. E. Baker, Jr., Mrs. E. C. Conover, Mrs. P. H. Moore and Mrs. B. Waldron.

—Try a Press want ad.

WHAT IN SAM HILL CAN BE THE MATTER WITH SCOOP?

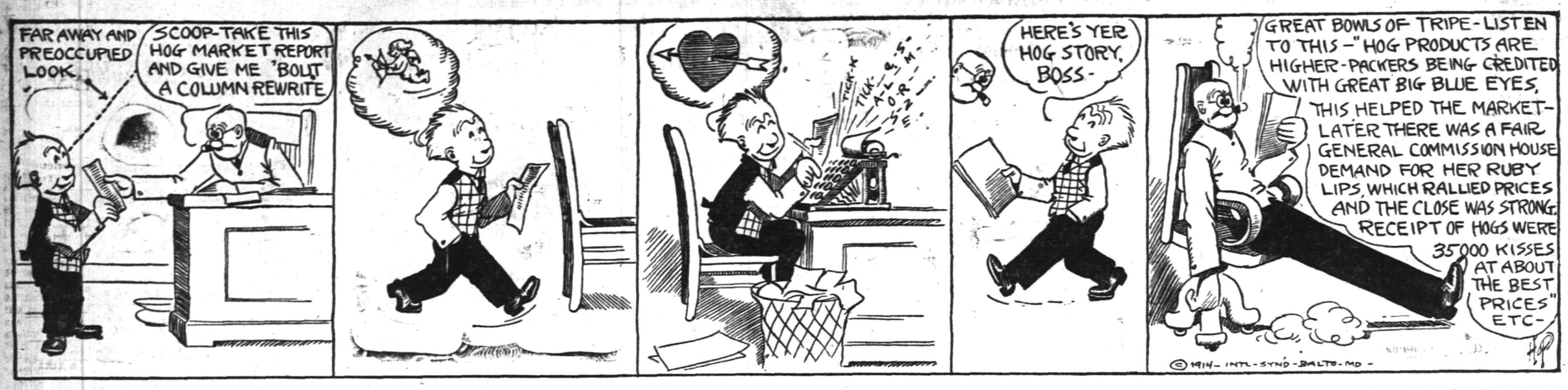

IN THE SPORTING SPOTLIGHT

ANOTHER DEFEAT HANDED TO RIVAL

Boro Girls Completely Outclass Nutley High School for the Second Time.

MISS BURTIS THE STAR

Little Forward Beats Home Quintet Single Handed—Second Victory of the Week for North Plainfield School Girl Athletes.

Another victory went to the credit of the North Plainfield High School girls' basketball team, yesterday afternoon, when the Nutley High School team went down to defeat at that place by a score of 19 to 5. This is the second meeting of the season of these two teams and the first was an easy victory for the locals.

As in the former game against this team, Miss Marjorie Burtis proved to be the whole show and kept the home guards working every minute of play. The home girls were guilty of numerous fouls and Miss Burtis took advantage of three free tries. The local guards played an exceedingly tight game.

Miss Staats won a great hand of applause when she caged the prettiest basket of the game. She scored one foul and Miss Witbeck tallied another field goal. After the contest the girls were entertained until train time by the Nutley girls.

The score:

N. P. H. S.

	G.	F.	P.
Miss Burtis, f	6	5	17
Miss Spencer, f	1	0	2
Miss Douglas, c	0	0	0
Miss Keller, sc	0	0	0
Miss Smith, g	0	0	0
Miss Debele, g	0	0	0
Miss Green, g	0	0	0
	7	5	19

NUTLEY H. S.

	G.	F.	P.
Miss Witbeck, f	2	0	4
Miss Staats, f	1	1	3
Miss Saunders, c	0	0	0
Miss Longfelder, sc	0	0	0
Miss Dale, g	0	0	0
Miss Taylor, g	0	0	0
	3	1	7

Summary: Time of halves 15 min.; referee, Greenwood; umpire, Chandler; timer, Miss Green; scorer, Miss Winnie.

Score by periods:

N. P. H. S.	7	12—19
N. H. S.	2	5— 7

"Sportdom Tips"

NEARLY OUT OF SIGHT.

Annoyed by the pace the Daily Press is setting as a chronicle for the distribution of sport news and because he has been lost to sight in the race for supremacy honors, our contemporary pro tem comes to the fore with a petty rebuke, taking out his spleen in a few rather poorly chosen words. Among other things he deals out a little fatherly advice to his rival giving him the inside tip that it would be far better for the Daily Press sporting editor to spend more time in writing sports. And yet in the issue of last night, the one nearest to date, the sporting pages of the Daily Press contained THIRTY-THREE EXCLUSIVE stories of various lengths. After we pass the thirty mark time is a minor asset and the fact that we do not spend more time on sport writing is our misfortune and our contemporary's cause to be grateful. The pace setter and scratch man has lapped the other competitor so many times that the latter is no longer looked upon as a foe worthy of notice and the devotion of more space to this cause would be a waste of energy.

SITUATION COMPLEX.

Now that Leal School has broken into the spotlight arena with a victory over its ancient foes, the Plainfield High School basketball players, the basketball situation in this city will take a new lease of life. The private school victory was a cause for much rejoicing in several quarters and caused much consternation in the High School. All kinds of rumors are current concerning the treatment planned for the Front street youths when they lineup against the boroughites and some have even ventured so far as to predict a one-sided victory for Leals and the claim to the runner-up position in the league race which goes with it. Rivalry between Leals and Plainfield is keen and we look forward to some more good contests in the scholastic league race before the curtain is drawn on the 1914 season.

A BIG SURPRISE.

Reviewing the basketball game played at the Trenton Y. W. C. A., Saturday, between the local girls and the feminine quintet from the Capitol City, we note that the Plainfielders played circles around their worthy opponents in every department of the sport. Seldom has a Plainfield team scored such a triumph as this one at the expense of the Trentonians and the Plainfield Y. W. C. A. girls are to be congratulated on their notable achievement. The locals were as much surprised in winning the game as the home team was in losing it and the Plainfielders were willing to admit upon their return home that they never really thought seriously of depriving the home talent of the victor's spoils until the tide changed in the second period.

Are there any more titles lying around loose in this vicinity? North Plainfield High School has stored away the interscholastic and Somerset county arguments and are still in quest of unconquered territory.

Jack Martin avers that he is getting "in" on all of the banquets that come his way these days for the time for departure is near at hand. Sumptuous feasts are rare in the Boston Bean camp while on the Southern trail.

What has happened to those Plainfield pinners who have been splitting the wood in the Elks' League this year? Don't recognize any Plainfield faces in the running for trophies.

Bowling has taken the place of basketball in the Scotch Plains Parish House these days and the alleys are the scene of some good matches every week day night.

That North Plainfield-Plainfield High Schools girls' game comes off this week. The feminine players are slow and deliberate in their movements. There is a reward offered for the sport who can remember the date of the last game.

Dame Rumor has it that the Federals are after Jack Martin to act as an umpire. Whaddayamean, call fouls?

"Hub" Stine is splitting the wagon tongues up at the Springfield Training School this year. "Hub" is acting as first team backstop and expects to make good on the varsity.

Another good little athlete who got away from the Queen City unseen is "Curly" Taylor. The boroughite is making things hum in the mining camps.

Queries, Comment and Answers

Sporting Editor:

Query—Where did Billy Sunday get that name? Is it his right name?—N. G. T.

Answer—The evangelist's name is William Sunday. He never had any other.

Sporting Editor:

Query—When does Easter Sunday come this year?—N. F. T.

Answer—April 12.

Sporting Editor:

Query—Has any ice been cut on the ponds in this city during the present winter? A says that ice has never been thick enough. Is this correct and if so, how thick does the ice have to be for cutting?—K. F. I.

Answer—Ice has been cut on two different occasions. There is no specified thickness for ice harvesting, but the iceman uses his own judgment in the matter.

Sporting Editor:

Query—What college won the intercollegiate basketball championship last year?—J. R. B.

Answer—Cornell, with seven victories and one defeat for an average of .875, won the title mentioned.

Sporting Editor:

Query—Do the people in the northern part of Florida, around Jacksonville and Lake City, raise as much citrus fruit as the people in the southern part around Tampa and the southern cities?—K. S.

Answer—The citrus producing area of Florida is found in the central part of the State, naturally Tampa comes in this section. This specifically refers to oranges, grape fruit and pineapples; in the northern counties pears and peaches are the predominating fruits.

Sporting Editor:

Query—Would you please print the address of the Victor Moving Picture Company.—H. F. P.

Answer—575 Eleventh avenue, New York, N. Y.

CALENDAR OF SPORTS

TONIGHT.

Jimmy Fox vs. Danny Cummings, 12 rounds, at Butte, Mont.

THURSDAY.

Johnny Dundee vs. Pal Moore, 10 rounds, at New York.

FRIDAY.

Annual indoor championships of New England A. A. U. at Boston.

Jim Flynn vs. Jack Dillon, 10 rounds, at Pueblo, Colo.

SATURDAY.

Annual meeting of Intercollegiate Association of Amateur Athletes, at New York.

First annual national motor boat show opens in Chicago.

Rocky Mountain athletic conference championships at Denver.

Canadian intercollegiate boxing and wrestling championships at Montreal.

N. P. H. S. vs. Y. M. C. A.

Arrangements have been completed for the second game of the series between the North Plainfield High School and the Y. M. C. A. basketball teams, which will be played on the Saengerbund Hall court next Friday night. The first game resulted in a victory for the association quintet and the boroughites are optimistic of their chances of squelching the locals in the second game.

METUCHEN SOCCER GAME.

The soccer football game which was to have been played yesterday afternoon at the Athletic Grounds, Asbury Park between the Asbury Park Football Club and the Metuchen team was postponed until Saturday. This will be the second game for Asbury Park and they hope to win. The last one, with Freehold, ended in a 2-2 tie.

—Try a Press want ad. It will bring results.

ELKS LOST RUBBER GAME BY TWO PINS

Plainfield Yields Close Series to Hoboken Taking Only Wide-margin Decision.

ELKS' LEAGUE RECORD.

	W.	L.	H. S.
Newark	35	16	1050
New Brunswick	34	17	1051
Paterson	31	20	1011
Jersey City	30	21	1010
Hoboken	28	23	1032
Elizabeth	26	25	1057
New York	24	27	1008
Plainfield	21	27	1029
Rahway	17	34	950
Orange	9	45	968

Plainfield Elks bowlers yielded a series to the Hoboken tribe on the local alleys, last night, by a margin of two pins, dropping the third game of the league series by a score of 895 to 897. The Plainfielders started hostilities with a rush and returned a score of 934 against the visitors' total of 756 in the opening setto.

Hoboken came back in the middle game and totaled nine more pins than did the home wood splitters. With the score a tie in the third contest the bowling waxed close and it was either team's game up to the last couple of frames when the "Hicktown" team forged into the lead and came out two pins to the good.

Captain Blatz, of the Plainfield team, set up the best score of the evening in the first game, when he recorded 223. Mittelsdorf, of the visitors, and Nash, of Plainfield, tied for the runner-up laurels with 210 each.

The scores:

HOBOKEN.

Eppel	156	178	151
Mittlesdorf	159	210	183
Duffy	14f	156	189
Earle	143	203	155
Miller	154	140	219
	756	887	897

PLAINFIELD.

Blatz	223	185	185
Kiely	153	181	174
Cose	183	139	169
Nash	181	210	177
Campbell	194	164	190
	934	879	895

RAHWAY CAPTURED ODD GAME FROM THE ORANGE PINNERS

Rahway took two out of three games from the Orange Elks, of the Elks Bowling League, on the latter's alleys last night, winning the third contest after each aggregation had set up a victory. The pinning was exceedingly slow on the part of both teams and the best score set up during the evening was a 201 credited to Oetzel.

The scores:

ORANGE.

Goeckel	145	153	142
Keaster	179	121	133
Henderson	195	173	149
Haines	174	162	170
Oetzel	201	174	155
	894	783	749

RAHWAY.

Schmidt	181	168	177
Duff	168	163	154
Baldwin	140	149	152
Koops	157	193	180
McCartney	140	198	180
	786	871	861

HOPPE MAKES RECORD.

Chicago, Feb. 25.—Willie Hoppe defeated George Sutton in the second block of 500 points in the 1,500 championship 18.2 balkline billiard match, 541 to 74. Hoppe ran out in four innings, an average run of 135¼, a new world's record.

—Advertise in The Daily Press.

BEATTY IS DECLARED THE MODEL ATHLETE

Former Schoolboy is Physically Perfect According to Examiner.

Captain Russel Lawrence Beatty, formerly a member of the Leal School track team of this city, where he got his early training, has been declared a perfect specimen of physical development by Dr. Meylan, the famous examiners of athletes. He is the present holder of the intercollegiate record for shot putting, and is expected to be the chief point winner for Columbia this season.

Ever since the tryouts for the Olympic team held last year Beatty has been under the doctor's care owing to a strained ligament in his shoulder but has now so far recovered that he is able to heave the iron ball with his old-time form. He has been advised not to enter the twenty-four pound shot put event as this task was considered too heavy for his shoulder.

During a recent physical examination by Dr. Meylan, Beatty was declared physically fit. He has wonderful power in his shoulders and arms and is herculean in stature. Even as a schoolboy Beatty outclassed by far all of his fellow schoolmates in athletic enterprises and when he announced his intention of entering some college he was sought by nearly every collegiate track manager in the country.

REASONS WHY SOMERSET SCHOOLS WILL NOT ENTER

Because North Plainfield High School would not agree to go in for football, baseball and basketball as league sports, the Bound Brook High School manager would not consent to the formation of a Somerset county league when approached by Manager Charles Beckman of the boroughites, recently. Bernardsville High School, the other proposed club for the circuit, refused to consider the matter because of the fact that the school boys of that place are already entered in a tri-county league.

This makes a league out of the question as far as baseball is concerned and may also be instrumental in abolishing basketball organizations of this nature. North Plainfield High School has eliminated football from its athletic routine and as a consequence could not consider the formation of an all around league where the gridiron sport would be included.

O'DAY TO BE RETAINED.

Chicago, Feb. 25.—Henry O'Day the veteran umpire, whom Charles W. Murphy named as manager of the Chicago National League team to succeed Johnny Evers before the club was sold to Charles P. Taft, of Cincinnati, will be retained in his new position during the coming season.

LOCAL SHARPSHOOTER MISSED BUT ONE SHOT

Neaf Apgar Tops the List in Championship Tourney at Madison Square Garden.

Neaf Apgar, of this city, and Hank Stevens, of Bound Brook, topped the professional sharpshooters in the opening round of the championship tournament that opened in Madison Square Garden, New York, last night, in connection with the annual sportsmen's show. Apgar and Stevens returned forty-nines and Mrs. L. G. Vogel, the feminine crack, of Detroit, one of the finest gunners in the country, came second with forty-seven.

The work of the Plainfield and Bound Brook pair was the bright feature of the first day's shoot. Accommodating themselves to the sighting conditions of the big garden the squads of trap shooters began to pile up big scores in both the morning and evening competition. Scores of the gunners found the blue-rock targets more than forty out of their fifty shots. Apgar missed but one bird out of a possible fifty and is looked upon as the dark horse in the remaining rounds of competition for the title.

BASEBALL NOTES

Up steps Eddie Collins and says as how he hopes the Federal League may succeed for the benefit of the players.

Pitcher Ralph Glaze who used to zizzle 'em over the plate for the Boston Red Sox has signed with the Topeka Club of the Western League.

"Hobe" Ferris, former Boston-Minneapolis second baseman, has been appointed referee of the Rhode Island Boxing Club, at Thornton, R.I.

Mackinaw coats made from Navajo Indian blankets will be worn by the Boston Braves this season. Seeing Charlie Schmidt in an Indian blanket will make a great story to tell his children.

President Tom Chivvington, of the American Association, is somewhat nettled over the doings of the Federal League. From where Tom stands it looks as though the Feds contemplated putting the A. A. and the International League out of business.

Shortstop Johnny Lavan, who was shifted from the lowly Browns to the champion Athletics last season, has been returned to the Browns. As Johnny hooked up with the Athletics in time to share in the world's series money last fall he "ain't saying nothin'."

Connie Mack says that when a manager is no longer wanted by the club with which he is under contract, he should be released outright. That's all right for Connie, who practically owns the team he manages, but how about the club owner who signs a star player as manager at a fancy salary.

WITH THE BOXERS

Jerry Lucente, the Spokane 115-pounder, offers to back himself against any boy of his weight.

Promoter McCarey, of Los Angeles, is endeavoring to arrange a battle between Leach Cross and Jack Britton.

"Kid" Williams is figuring on a trip to Australia in case he fails to get a match with Johnny Coulon.

Digger Stanley, the bantamweight champion of England, has been put out of the game by a broken hand.

A new boxing club has been organized in Cambridge, Mass. Only amateurs will be permitted to don the mitts.

The San Francisco boxing promoters are loose again. They are in one fine tangle over the question of permits.

Bob Fitzsimmons is going to show ring followers that he is a "comeback" if he has to go all the way from New York to Steubenville to do it.

Jimmy Clabby got $2,814 for defeating Sailor Petrosky at Vernon the other night. If Petroskey had been a copper instead of a sailor Jimmy wouldn't have taken the money.

CANCEL 1, SCHEDULE ANOTHER.

Manager Duclos VanMater, of the North Plainfield High School basketball team, received word yesterday from the manager of the New Brunswick High School team that it would be unable to entertain the boroughites at that place next Saturday afternoon because there is no available place to be had to play in. No other date could be agreed upon so the match will be dropped for the season. The team will go to New Brunswick on March 6 to play the Rutgers Prep. team.

COAKLEY COACHES COLLEGIANS

Andy Coakley, formerly a member of the Plainfield Baseball Club and one of the best known baseball promotors in the State, has been signed up by the Columbia University baseball management to coach that team during the coming season. Fifty-nine candidates have reported to Coakley and the latter is putting them through a regular schedule of preliminary drills.

BRUGGY A HOLD-OUT.

Frank Bruggy, left-fielder for the Plainfield Pets during the championship race of last season, is a hold-out, having refused to sign a contract tendered him by Manager Pieper, of the Lawrence, New England League Club. Bruggy will not say anything regarding his plans except that he is after more kale.

DRISCOLL FLIES SOUTH.

Davy Driscoll, formerly captain of the Plainfield Baseball Club, has left for Porto Rico with a squad of baseball stars to perform in the southern climate prior to the opening of the season here.

ON THE SMALLEST MARGIN

of profit we conduct our bicycle business in a way to accord with the means of the average rider of today. As a result we sell more wheels and each individual wheelman gets speed, safety and comfort at small cost. Proof for even the inquisitive inquirer if he will but call here.

LEO ZEISEL

Bicycles, Sundries, Musical Instruments and Sporting Goods. Temporary at 328 W. Front St. Permanent Headquarters after March 1st, 222 W. Front St., Next Door to Proctor's.

You Are Cordially Invited to Attend the Opening of the HOTEL NELSON NEW MARKET, N. J., FRIDAY EVENING, FEB. 27.
MUSIC
REFRESHMENTS
MORE MUSIC
Come and Bring Your Friends.
RUDOLPH P. KAMPF, Proprietor.
A Plainfield Man in a New Home.

The auto bus of the Plainfield Transit Company will leave the Kensington Hotel at 7:45 and 8:30 o'clock, and the Dunellen stage will meet all trolleys after 8 o'clock for the accommodation of those planning to attend the opening.

2 21 4

GYMNASTIC PROGRAM FOR LOCAL AUDIENCE

Athletic Festival Arranged for the Y. M. C. A. Gymnasium Next Month.

Local followers of gymnastic work and those interested in the various forms of college athletic activity will be treated to one of the best programs of this nature ever presented in this city, Saturday evening, March 14, when the Springfield Training School gymnastic team is scheduled to appear in the local Y. M. C. A. gymnasium. The Springfield team is one of the best turned out in recent years and the official program received here this morning is an elaborate one.

The Y. M. C. A. college was represented in an exhibition here two years ago by a gymnastic team and two of the athletes who were here on that occasion will be present again March 14, Manager H. A. Lorenz and Captain E. D. Gottsch being the repeaters. The other members of the team are R. E. Brasaemele, George W. Mackey, Raymond A. Anderson, A. L. Taylor, L. F. Laun, R. Esbjornson, H. R. Babcock, E. Heidt, G. W. Garniss and E. W. Pennock.

The program will include free hand drills, exhibitions on the flying rings and horse, pyrotechnic club swinging, wand drills, Swedish gymnastic demonstrations, parallel bar work and pyramid building by the team and a Hungarian Csardis dance by the team. A trio composed of Messrs. Anderson, Heidt and Taylor will render vocal selections and the program will be concluded by an athletic fest. This latter is an athletic dance divided into three parts, the first going back to the old Greek habit of consecrating the body before participating in the Olympic games, the second part deals with the modern world where a whirling movement introduces many of the characteristic motions and poses of field contests and baseball and the last movement expresses with still more abandon some of the most spectacular plays and attitudes in football.

N. P. H. S. BASEBALL STOCK SOARS, TOWNLEY RETURNS

As predicted exclusively in these columns last week, George Townley returned to North Plainfield High School as a post-graduate scholar yesterday, and was welcomed with open arms by those interested in the baseball team, particularly Ralph Smalley, the captain. Townley was considered the best all round athlete in the Borough High School last year and was awarded the Yale cup for superior all around school work.

The North Plainfield High School team needs a good pitcher just at present and Townley is just the man to fill the vacancy. He led the pitching staff for three years in the Canadian institution of learning and captained the team for one year. With a good batter, fielder and pitcher such as Townley back in harness the chances of the borough team have taken a considerable boost.

FORMER Y. M. C. A. DIRECTOR GAINING WORLD-WIDE FAME

Thomas Whitaker, formerly physical director of the local Y. M. C. A., and at the present time coach of the aquatic men of the Missouri Athletic Club, is gaining fame in all parts of the country at the present time as a developer of champion swimmers and recently he has turned out Norman A. Buck and Chauncey Heath both of whom attributed their entire success to Whitaker's coaching.

In an interview recently, Heath said: "I learned to swim in Grand Rapids, where there were no swimming coaches. I met a man from New York who had fifteen lessons in written form presented to him by Coach Whitaker, when Whitaker was in New York.

"I abandoned the form I was using and tried to follow the style as exponded in Whitaker's lessons. It made me a greatly improved swimmer; in fact, whatever progress I have made is due to hard work and close study of Whitaker's written lessons."

ARRANGEMENTS FOR FINAL GLASS TEAM COURT BATTLE

Plans are now underway for the final class basketball game of the season for the Borough High School and the Senior and Sophomores teams will meet the early part of next week in the final clash. The second year men are champions of the inter-class league and the Seniors, who could not enter a team in the league because of the rules that first team men could not take part in class athletics, are aching to get a chance at the champions.

The contest was to take place next Friday night, but Manager VanMater has arranged a game for that date and the contest was postponed. All first team men will be allowed on this game and the Seniors will be strengthened by the presence of Love, Burner and Dunning, while the Sophs will have no new men. Beckman, Lowe and Fairman will compose the rest of the Senior team.

MARTIN OREDERED TO REPORT THIS WEEK

Stallings Claims That He Will Use Jack as a Utility Infielder.

Jack Martin has received orders from Manager George T. Stallings, of the Boston National League baseball team, to be ready to report to the Hub city next Saturday afternoon when final instructions will be handed out to the players prior to the departure for the South, Sunday.

Stallings is ready to admit that he has a pretty nifty bunch of players on his string and Martin may be used as a utility infielder. Rather than warm the bench Jack claims that he will apply to the Bean town management for a release and try to get his old berth back on the Rochester team. All Martin needs to become a star in fast company is daily work and unless he is used daily he can never show his best form.

Frequent lay-offs during his career in league baseball have been disastrous to Martin's chances of landing a permanent berth as on each occasion when he just got under way he has been subjected to a setback by an injury or some other misfortune. This was particularly true when he played with the Yankees and the old Jinx appears to be hovering around his camp.

Stallings, in a preiminary announcement, states that Maranville will play the shortstop position and Martin will have to compete against seemingly unsurmountable odds to grab this berth from the versatile little Cuban. Ever since the Plainfielder broke into league baseball he has been up against big odds in the way of competitors, however, and many of his friends are optimistic of his chances of taking the veteran's place, although the latter has the favoritism of the manager on his side in the fight.

BASEBALL SUBSCRIBERS WILL GET FREE TICKETS

The baseball campaign that has been held in the North Plainfield High School camp during the past two weeks was brought to a close at a meeting of the financial committee yesterday. The canvassing was allowed to run over the appointed time for a few days owing to the many interruptions due to the important basketball games that have been played during the past week. When the final count was made it was found that there was just $200 that had been pledged by the citizens of the borough.

This is a little above the amount that was started out for but it will be used to remodel Hyde Oval and the spectators will be provided with benches this season as well as a fine level diamond on which they can expect to see many good games for their money. The job has been put into the hands of a contractor and work will be started on the remodelling in the near future. At the meeting held yesterday it was decided to give every subscriber of the campaign a complimentary season ticket which will be good for all of the home games.

P. S. R. ATHLETIC ASSOCIATION'S BANQUET

Members of the Public Service Railway Social and Athletic Club enjoyed the first annual banquet of the organization at the Hotel Waldorf, on East Front street, last night. Professional entertainers, including Frank Sherman, B. A. McKeeley, Samuel Neill, Bernard Yansch and Gus Meisner, Jr., the latter the accompanist, played musical instruments and sang the latest popular songs and ragtime ditties to the enjoyment and edification of the many guests.

The officers of the club are H. J. Smith, president; B. B. Partain, vice-president; William G. Huenke, financial secretary; H. J. Eick, recording secretary; George J. Luhr, treasurer. The trustees of the organization are F. J. Keenan, O. P. Dumont and George Mundy. Superintendent J. J. Gettings was toastmaster at the dinner.

WILL PLAY RETURN GAME.

Another meeting of the Plainfield and Trenton Y. W. C. A. basketball teams has been arranged for March 21, when the Capitol city quintet will come to Plainfield and play the locals in the Y. M. C. A. gymnasium.

WILL RENEW EFFORTS.

London, Feb. 25.—The British Olympic committee has decided to make another appeal for a fund of $200,000 to provide effective representation at the Olympic games to be held at Berlin in 1916.

A. B. VOSSLER AT CONFERENCE.

Superintendent Arthur B. Vossler, of the North Plainfield public schools, is attending the annual National Educational Association conference, which is being held at Richmond, Va.

—If want-advertising never failed of results, all aspirations would be made easy of attainment. But if want advertising USUALLY failed of results, many reasonable aspirations would be foolish and impossible.

EMBASSY GUARD FOR MEXICO CITY

Considering Sending Strong Force to Capital.

WILSON MEETS CABINET.

State Department Notified That Benton's Body Will Be Given Up—Villa Says He Won't Now—Asserts Ranchman Killed Four.

Washington, Feb. 25.—The administration is considering the question of sending a sufficiently large military force to the American embassy in Mexico City to dominate the situation there so far as the protection of the foreign legations is concerned.

Great Britain has set up machine guns at her legation and Japan has a small marine guard at hers. France is said to be planning a similar step.

The state department has been advised by Diplomatic Agent Carothers of El Paso that Villa will surrender the body of William S. Benton, the British subject, but Villa declared at Chihuahua that he would not do so at present. He said he might surrender the body later.

Villa has made a new statement about Benton, declaring that the ranchman was a criminal and killed four men without provocation.

President Wilson talked the situation over with his cabinet.

Before the meeting a half hour was set aside by the president for a conference with Secretary Bryan. The latter wanted to present more details on the Benton episode as received in overnight dispatches. Mail reports from American consular officers also were due to reach here.

Every world power, with the exception of the United States, will shortly have armed marines or bluejackets guarding its interests in Mexico City. Germany and England already have legation guards there France and Japan have let this government know that they have decided on similar action. And the other nations maintaining separate embassies or legations in Huerta's capital have let it be known that they will follow the example. But this government will maintain its present position.

The question has been thoroughly canvassed, and it was understood that Rear Admiral Frank Fletcher, commanding the American fleet on the east coast, reported that he can get all of the men needed to guard Americans through from Vera Cruz in twenty-four hours. It was feared, however, that the presence of armed Americans in the capital might precipitate the dreaded anti-American demonstration.

Wants Benton's Body.

Every act of this government during the last two or three years in regard to Mexico has been in effect intervention, Senator Fall of New Mexico declared in an interview. Senator Fall believes that there should be intervention of a more positive kind than that which has been undertaken by the present administration.

"I do not think that this country should declare war against Mexico," said Senator Fall. "Mexico is a country that has done nothing to warrant such a declaration. But it has become evident that the Mexicans are not able to handle the situation which has developed within their own country. It is the part of this country to give the Mexicans who desire peace the needed assistance in bringing about this peace.

"It is the part of this country to see to it that property owned by American citizens and by citizens of the other nations be safeguarded."

The state department has wired Consuls Edwards, Corrothers and Letcher to renew their demands on Pancho Villa, the Mexican rebel leader, for the body of Benton. Villa has shown an utter indifference to the original representation of the Washington government. Just what course of reasoning he might have adopted to reach this degree of self assurance does not appear. The only reason that students of the situation here can offer for his attitude is the outlaw spirit that has kept him at the head of his army.

SCOURGE OF TYPHUS IN SPAIN

Deaths In Torrenueva Average Two Out of Three Cases.

Madrid, Feb. 25.—Typhus has decimated the population of Torrenueva. Two-thirds of the inhabitants are affected and the deaths average two out of three cases. The cemeteries are so full that bodies buried some time ago have been exhumed and the remains of typhus victims interred in the graves. Infected water is said to have caused the deadly outbreak of disease.

WEATHER EVERYWHERE.

Observations of the United States weather bureau taken at 8 p. m. yesterday follow:

	Temp.	Weather.
Albany	04	Clear
Atlantic City	12	Clear
Boston	10	Clear
Buffalo	08	Clear
Chicago	32	Cloudy
St. Louis	18	Clear
New Orleans	40	Cloudy
New York	12	Clear
Washington	12	Clear

—DON'T MAKE DON'T YOUR CREED. If you have something to sell, some quest to pursue—do these tasks aggressively, through want-advertising!

"I've Always Admired Your Good Teeth. Here's the Reason—It's WRIGLEY'S SPEARMINT"

It makes teeth white—smiles bright. It makes your breath pure—it refreshes your mouth.

It sharpens appetite and helps digestion. It stimulates saliva and adds digestion-aiding mint leaf juice.

It's *clean, pure, healthful* if it's *WRIGLEY'S*

BUY IT BY THE BOX

at most dealers — for 85 cents.

Each box contains twenty 5 cent packages.

Be SURE it's WRIGLEY'S

OUR MID-WINTER FURNITURE SALE

We are selling lots of good Furniture and Bedding at this time, for the trade know us and the character of our goods and appreciate the advantage of a sale like this—and only need to be told about it.

WE DO SELL GOOD FURNITURE AT LESS PRICES THAN ANY OTHER STORE.

Just visit our store, look through carefully, note the splendid savings on our regular goods; many odd pieces at specially low prices.

JUST NOTE THESE EXTRAORDINARY VALUES.

ODD CHIFFONIERS in many styles of oak, mahogany, birdseye maple and Circassian walnut, from ..... $8.98 to $24.00

ODD DRESSERS in many styles of oak, mahogany, birdseye maple and Circassian walnut, from ..... $9.98 to $35.00

SAMPLE BRASS BEDS, finish guaranteed— ... $10.50, $13.50, $16.50, $18.50, $23.50

GOOD QUALITY 9x12 AXMINSTER RUGS, $22.50 & $25.00 values, at $18.98

Be Sure and See Our Window Display—It Means Money Saved.

WE GIVE AND REDEEM SURETY COUPONS.

SHIRLEY & JOHNSTON

BABCOCK BUILDING PLAINFIELD, N. J.

TRY A PRESS WANT AD

HOTELS.

HOTEL WALDORF

HENRY WINDHAM, Prop. EAST FRONT STREET. Modern Officers' Extra Inducements. Imported Wines, Liquors and Cigars. Hotel accommodations and private Dining Room.

HOTEL SOMERSET

Newly Painted and Papered throughout. Table Board and Rooms by Day or Week. Piel Bros. and Kruger's Beer on draught.

W. G. FEASTER, Proprietor. 97 Somerset Street. Tel. 911

WEINMAN'S CAFE

GENERAL NEWS TICKER. Stock quotations Up to the Minute. 'PHONE 1527.

COAL DEALERS.

TenEyck & Harris

Dealers in LEHIGH VALLEY COAL.

Office, Rowleys' Drug Store, 218 West Front St. Tel. 2081-J-2.

Kindling and Grate Wood.

Prompt deliveries. Orders received at 89 SOMERSET STREET.

JOHN MOBUS.

P. O. Box 320. Telephone 10-F-49

TenEyck & Kelley

COAL

741 South Ave. Tel. 1155

N. MEYERS & SONS

COAL

COKE AND WOOD

Office tel. 1152-W. 121 Watchung Av Yard tel. 1911-W.

Fourth and Washington Streets.

Olive Oil

The quality of our Pure Olive Oil is appreciated by everyone who uses it. Try it—it adds much to salads. Prompt Deliveries.

W. W. Dunn

THE PARK GROCER

Duer Street and Lincoln Place.

L. Morailer & Son

WATCHMAKERS and JEWELERS

WATCHES. CLOCKS and JEWELRY

Fine Watch and Clock Repairing a Specialty.

219 Park Ave. Plainfield, N. J.

NEW JERSEY CENTRAL

TRAINS LEAVE PLAINFIELD.

For New York—2.10, 3.41, 5.08, 5.40, 5.52, 6.27, 6.55, 7.22, 7.26, 7.41, 7.44, 7.55, 7.53, 8.12, 8.30, 8.36, 8.42, 8.59, 9.29, 9.55, 10.26, 11.27, 11.52 a. m.; 12.34, 12.58, 1.44, 2.25, 2.39, 2.55, 3.12, 3.48, 4.13, 4.36, 5.39, 6.25, 6.47, 7.41, 8.27, 9.27, 9.30, 10.15, 10.26, 11.43 p. m. Sunday—2.10, 3.41, 5.40, 7.23, 7.44, 8.52, 9.34, 9.40, 10.37, 11.52 a. m., 12.39, 1.58, 1.28, 2.09, 2.23, 2.55, 3.17, 4.29, 5.24, 6.57, 7.14, 8.13, 8.27, 9.15, 9.27, 10.28, 10.36 p. m.

For Newark—5.08, 6.27, (7.05 through train to Newark), 7.41, 8.36, 9.29, 10.26, 11.27 a. m., 12.34, 12.58, 1.44, 2.39, 2.55, 3.13, 4.36, 5.39, 6.25, 6.47, 7.41, 8.27, 9.30, 10.36 p. m. Sunday—7.23, 8.52, 9.34, 10.37 a. m., 12.39, 12.58, 1.28, 2.09, 2.55, 3.17, 4.29, 5.24, 6.34, 7.14, 8.13, 9.15, 9.27, 10.28, 10.36 p. m.

For Easton, Bethlehem, Allentown and Mauch Chunk—5.08, *8.06, 9.44, 11.27 a. m.; 2.00, 5.24, (5.44 Allentown and Mauch Chunk), (6.59 to Easton) p. m. Sunday—5.19, (9.44 to Allentown), 10.32 a. m.; 1.58, (5.44 Allentown and Mauch Chunk), 8.05 p. m.

For Wilkesbarre and Scranton—5.08, 11.44 a. m., 5.44 p. m. Sunday—5.19, 10.32 a. m., 5.44 p. m.

For Red Bank, Long Branch and Asbury Park, etc.—3.41, 8.12, 11.27 a. m., 1.34, (12.58 Red Bank only), (2.12 Red Bank only), 4.36, 6.25, 8.27, 11.43 p. m. Sunday—3.41, 8.52 a. m., (2.09 Red Bank only), 3.17, 8.35 p. m.

For Atlantic City—3.41, 9.29 a. m., (12.34 Saturdays only), 3.12. Sunday—9.40 a. m., 1.28 p. m.

For Philadelphia—6.38, 7.39, 8.45, 10.42, 11.36 a. m., 12.42, 1.54, 2.45, 5.13, 6.44, 8.47, 9.46, 10.48 p. m., 1.20 a. m. Sunday—8.45, 9.39, 9.57, 10.39, 10.43, 11.41 a. m., 12.42, 1.44, 2.45, 3.42, 4.39, 4.58, 5.39, 6.39, 8.44, 8.47, 9.46, 10.15, 12.54 p. m., 1.20 a. m.

For Baltimore and Washington. Daily—8.45, 10.43 a. m., 12.42, 2.45, 6.44 p. m.

*Except Mauch Chunk.

LOHRMAN'S Chocolate Shop

161 EAST FRONT STREET.

High Grade Chocolates, Candies, Ice Cream and Sodas. Mottoes, Favors and Ice Cream Forms for all occasions. Orders taken for Frozen Puddings, Glaces, Mousses, Etc.

B. KIVATINOS

(Successor to Kivatinos & Jelling) Fancy Fruits, Choice Confectionery, Nuts, Cigars, etc. We make a specialty of Olive Oil.

211 W. FRONT ST Tel. 886-W

Telephone 2344-J.

FRANKLYN TERRY

PAINTING AND PAPER HANGING

171 SOMERSET ST.

Of Interest to Women and the Home

NEEDLEWORK

By

MARGARET LAWRENCE

A TUDOR ROSE DESIGN FOR A RUNNER OR TABLE CLOTH

In the past few years designs more or less conventional have taken the place of naturalistic flowers of decorating covers to be used in the living rooms. Conventional designs lend themselves to almost any color scheme that may be harmonious with the walls and draperies, while a naturalistic design is annoying if it is not carried out in the colors nature gave to the original flower. Such a design as 14450, for instance would be equally effective developed in three shades of blue, blues and dull orange, yellows and browns, old rose and grey, green or in practically any combination one may wish to use. Embroider the leaves in flat unpadded solid work or outline-stitch and darning in the darkest shade. The stems may be done in either outline or flat solid work in a lighter shade of the color of the leaves, and the roses may be carried out in three shades of any color, using the darkest shade for the centers. On a runner, table-cover or pillow of Russian crash, monks' cloth, crafts canvas or heavy linen, the design should be worked with mercerized cotton, while if the covers are made of pongee silk, rope silk should be used for the embroidery.

Transfer pattern 14450, includes 4 corners, each 9 by 9-inches. These designs are appropriate for use on screens, pillows, bags, couch-covers and portieres as well as table-covers.

Guaranteed, hot-iron transfer pattern 14450 will be supplied to readers on receipt of price, 15 cents.

Some Cookery Suggestions

OYSTERS IN VARIOUS WAYS.

OYSTERS are the most popular and among shellfish the most extensively eaten. They are also the most important of all cultivated water products and with the exception of the sea herring the most valuable of all aquatic animals. Some desirable ways of serving them are given here.

Oysters and Macaroni.—Take boiled macaroni and raw oysters and place in alternate layers in a buttered baking pan, seasoning each layer with salt, grated lemon rind and a bit of red pepper. Add a small cupful of cream, cover top with breadcrumbs and bake in a hot oven. Serve with celery and thin slices of buttered brown bread.

For Special Occasions.

Chaudfroid of Oysters.—Blanch twelve large oysters in their own liquor, drain them and remove the beards. Have ready some aspic mayonnaise, coat each oyster well with this and let them set on the ice on a wire tray. Stamp out some dot shapes of red pimento, place these in rings of olives and set one in the center of each oyster. Mask with a little dissolved aspic and place them on little round croutes of fried or toasted bread. Serve and garnish with parsley sauce.

These Are Digestible.

Panned Oysters.—Toast thin slices of stale bread, butter and place in a shallow baking dish. Moisten with the liquor from the oysters and cover with raw oysters. Season with salt, pepper and small bits of butter. Cover with a tight lid and cook in a hot oven for seven or eight minutes or until they swell and the edges curl. They can also be panned in their own juice in a frying pan, seasoning with butter, pepper and salt. Serve on toast.

Cooked In Shells.

Oysters and Mushrooms.—Take some scallop dishes, as many as there are persons to serve. Put a small piece of butter into a hot stewpan. Add the oysters when the butter melts, with an equal quantity of chopped mushrooms, a minced shallot, some chopped parsley, salt and pepper to taste. Let these cook over a brisk fire for a minute or two; then fill the shells with the mixture. Put bits of butter here and there. Sprinkle with powdered cracker crumbs and brown the top with a red-hot poker or small shovel.

Anna Thompson.

Daddy's Bedtime Story

How the Fairies Rescued the Gray Squirrel.

The Squirrel Was Rescued by the Fairies.

"IT was half snowing and half raining, and the fairies were hoping it would get just a little colder," said daddy. "Then it would freeze, and the snowy rain would stick to the trees and make most beautiful crystals and icicles, and they could play the castle game."

"What was that?" asked Evelyn.

"Whenever there were icicles," continued daddy, "or pretty ice shapes the queen of the fairies would call the other fairies and say, 'Let's play the castle game.' Then the fairies would come from all around and get in their places for the castle game. The queen of the fairies would pretend that she was to have the castle taken for her. They made believe that the icicles were turrets and towers, back of which was a huge wandering castle in which were prisoners held captive. The queen of the fairies would pretend that she was the new queen of a land whose subjects had been badly treated. And she would begin her reign with no prisoners. So all the fairies who were her followers helped her to destroy all the turrets and towers of icicles. So then the castle could come down and the prisoners get away without being seen.

"Well, they got plenty of snowballs ready first and hit at the icicles with the snowballs. The biggest and strongest icicles which wouldn't come down with just the snowballs they would pull down.

"And, oh, such fun and laughing as they always do have over this game!

"The day I'm telling you about it did freeze, and they did commence their game of pulling down the castle. The playground they chose was in a quarry where there were plenty of icicles attached to the rocks.

"But behind an icicle what do you suppose they found? A little gray squirrel had jumped to a rocky cliff where he had seen some nuts stowed away. After eating some of the nuts he had evidently felt so tired and sleepy that he had fallen asleep, for he was a very young squirrel. And as he slept it had grown suddenly very much colder, and the icicle by the rock on which he was had grown so thick that he couldn't pass it. So when the icicle was hit by a snowball and still did not fall down one of the fairies went up and pulled it down. You know fairies have a great deal of strength, even though they are so dainty and light.

"You can imagine the joy of the fairies when they found their imaginary game had really become true and that they had rescued a little squirrel. The squirrel was very cold, but he'd kept somewhat warm sleeping, and he soon revived by jumping around. He was so grateful to the fairies for saving his life that he invited them to the squirrel's next nut party."

TRY A PRESS WANT AD

VOTES FOR WOMEN

Conducted by the Equal Suffrage League of Plainfield and North Plainfield.

SUCCESS OF WOMAN SUFFRAGE IN CALIFORNIA.

A circular letter addressed to county clerks and registrars of California by the College Equal Suffrage League has made it possible to get the exact number of women in 37 out of the 58 counties who registered during 1912. These 37 counties contain 84% of the State's total population, so the results would seem to be representation of what happened throughout the entire State: in other words 70¼% of the women and 82 1-5% of the men registered.

Of the 4 counties showing a registration of from 90 to 100% of the women—of voting age—two were mining districts and two farming districts—near the thickly settled urban district of Oakland and Alameda.

Besides the above mentioned four counties—29 others out of the 37—showed registrations, varying from 50% to 90%, eighteen of the 29 being above 79%;; while the 4 with lowest registration were sparsely settled grazing districts.

It is interesting in this connection to note, that although no separate records have been kept as to the number of women and men who vote—it is possible to approximate the number. In the election for Governor in 1910—made interestingto a—on account of the strength of the Progressive party, the number of men voting is given by the Secretary of State as 393,893, while in 1912—the total vote cast for President (not likely to be of more account to Californians than the election of Governor) was 707,776—leaving a balance of 313,883 votes which can fairly be credited to the women voters.

When Senator Marks and others deplore the lack of interest in elections, they censure the men as we are the women—though naturally in the heat of this suffrage agitation throughout the country if the women do not turn out in full force at every election, the "antis" will consider an argument against granting suffrage to women. Being human it is possible to assume that local conditions and local interests will influence to a considerable extent the number of women voting, and that they do note vote on every issue with the same overwhelming percentage—still one might conclude—that representation of women is valuable for service along the lines which women understand—perhaps better than men—and that if they leave other issues chiefly to the male voters to decide, the community gets just the advantage most suffragists believe in; namely, that the women's vote supplements that of the men, their interests not being, in every instance identical.

As it happens—the calculation and to analysis of the vote in 1912—shows 61 3-10% of the registered women, as having voted—and 58 2-5% of the men—or as a woman writing from California to a friend here in Plainfield puts it—"We, who realized most painfully how few women really cared about the ballot before they got it, are astonished at the alacrity with which thousands—tens of thousands of women had registered in 1912.' She adds, "Of course the trouble with us lies in the multiplicity of elections—(12 in 18 months in San Francisco) and in the complexities of the recall, initiative and referendum, nomination by petition and other innovations. Many of the men positively refused to vote On local and moral issues—and qualifications of candidates—the women come out strong! They hold meetings where the issues are discussed—and candidates have to present themselves—and even men are glad to avail themselves of information secured through Women's Clubs—and civic meetings."

The good work done by the women—even in the short time they have been given the right to express their opinion at the polls is well exemplified by such laws as these passed this year by the California Legislature, the only measures endorsed by the women voters of the State, they tell us,—Equal guardianship act—giving father and mother equal custody of a minor child—and making them equally entitled to its services and earnings.

The Bastardy Ace—requiring fathers to support their illegitimate children.

An act limiting hours of labor of women and children: increasing the scope of the eight-hour day—that no woman shall be employed more than 48 hours a week—or more than 6 days in one week.

An act increasing the penalty for the crime of rape—from five to ten years' imprisonment, to a minimum of ten and maximum of fifty years.

The establishment of a State training school for delinquent girls, this act carrying with it an appropriation of $200 000—an important matter sometimes overlooked in this kind of welfare legislation.

An act providing for the free use of public schools—and the establishment of a civic centre at each and every public school in the State.

This same correspondent already quoted, remarks that "no really well informed person, actively participating in the affairs of this State, would dream of saying anything but that woman suffrage has been a success; that only good has resulted." "Personally, I know many an 'anti' fully and frankly converted," she adds.

The recall of Judge Weller is thus commented on by the San Francisco Press. I quote from two of their newspapers.

From the San Francisco Daily News:

"The recall of Judge Weller is due solely to the work of the good women of San Francisco. The new voters with little or no help from the men have won a great moral victory."

This is the police judge who in the so-called Hendricks case, reduced the bail of a man who had assaulted a girl. Bail of $3,000 set by one judge—he put later at $1,000, thereby allowing the man to escape. Indignant over this matter, the Oceanside Women's Club started a movement to recall this judge—and the women of the city conducted the campaign thereafter. Crist, the reform candidate, won in the residence districts where the women's vote was heavy.

The San Francisco Examiner says of the election:

"All indications point to the activity of the women voters in this election, and their high regard for their privilege of citizenship. The women of San Francisco by the charity of their judgment are giving a valuable object lesson to the world, of the wisdom of giving their sex the suffrage irrespective of their most obvious right to it."

In regard to this vote from the residence districts, I would like to add a few figures also compiled by the College Equal Suffrage League relatives to the percentages of votes of women in San Francisco. Mr. George recently quoted discouraging statistics as to the percentage of women voting in 4 or 5 of the precincts of San Francisco, without however, stating in what neighborhood they were—or of what character. Perhaps they were merely business centres—in which case the 4 to 10% of women voters would not be surprising. At any rate the following is vastly more encouraging and certainly illuminating: "In 16 precincts, one-half of the city, 50% of more of the registered persons are women. In 8 precincts, one-quarter of the city, women cast 50% or more of the vote. The smaller women vote was cast in precincts of the manufacturing, factory and laboring section, notably along the water front. The average woman's vote was cast in the precincts where men of modest means, clerks, mechanics, etc., live and the larger women's vote was cast in precincts where the prosperous professional and business people reside. The very wealthy Claremont district cast less than the average woman's vote. As in Berkeley, the most respectable residence section show the highest comparative registration of women; such as the 31st district, where 6,807 men, up to August 2, 1913, and 5,141 women registered, while the 21st, not a desirable residence district, shows 7,03 men registered and 1,356 women. This puts the balance of power into the hands of the most intelligent and conscientious women in the city with the great resultant advantage seen in the defeat of the race track amendment, the failure to return Eddie Wolf to the Senate and the recall of Police Judge Willer."

THE PLAINFIELD THEATRE

Fresh from a three weeks' triumph at the Park Theatre in Boston, where "The Clever Woman," was given its first metropolitan presentation, May Robson, America's premier comedienne in James Forbes' latest comedy and satire on modern-day life, will come to the Plainfield Theatre, Saturday afternoon and evening, February 28. No play which has appeared in Boston this season has received from the Hub critics such favorable notices as did May Robson. "A riot of laughter," is the Boston Journal's characterization of "The Clever Woman." "A hit—the kind of play that will always be popular," was the Boston American's verdict. "It is well worth seeing more than once," said the Post. "May Robson has a big success in 'The Clever Woman'," was what the Record said. "It's clean and funny," wrote the Herald critic. Mr. Forbes is well known to American play-goers because of his authorship of "The Traveling Salesman," "The Chorus Lady" and "The Commuters." His newest play gives May Robson a happy field for the display of her most remarkable versatility in parts of pathos as well as comedy. The story is a human one—human because it is happening every day. It is a story of the trials and tribulations and triumphs of a newly rich Western family, and of the magic of a wife and mother blest with a saving sense of humor and the art of diplomacy. Mr. Patch has surrounded his star with a well-balanced cast and a product second to none offered this season. The cast incudes Paul Decker, Ann MacDonald, John Rowe, Edith Conrad, Kathryn Clarendon, Phil Bishop and Burr Caruth.

"HOME SUNDAY."

Next Sunday will be known as "Home Sunday" at the Park Avenue Baptist church. All of the old church members are to be invited to attend the services. In the morning the subject of the Rev. Gabriel Reid Maguire will be "Home," and he will preach on the topic, "Mother," at the evening service.

SEVEN KEYS TO BALDPATE

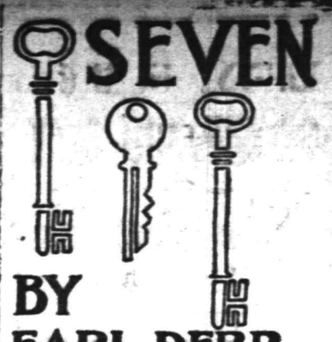

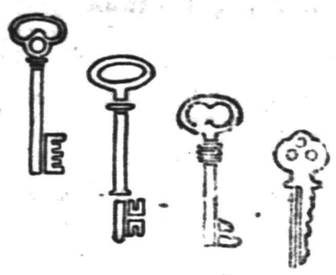

BY EARL DERR BIGGERS

Copyright, 1913, by the Bobbs-Merrill Company

CHAPTER XXIV.

Miss Evelyn Rhodes, Reporter.

"YOU heard?" he said helplessly. "My God! It's funny, isn't it?" He laughed hysterically, and drawing out his handkerchief passed it across his forehead. "A pleasant thing to think about—a pleasant thing to remember."

"I thought I'd join you," said Professor Bolton. "Why, David, what is it? What's the matter?"

"Nothing," replied Kendrick wildly. "There's nothing the matter. Let me—by—please." He crossed the swaying platform and disappeared into the other car.

The train slowed down at a small yellow station. Mr. Magee peered out the window. "Hooperstown," he read, "Reuton—Ten Miles." He saw Mr. Max get up and leave the car.

Noiselessly Max returned to the group and stood silent, his eyes wide, his yellow face pitiful, the fear of a dog about to be whipped in his every feature.

"Jim," he cried, "Jim! You got to get me out of this. You got to stand by me."

"Why, what's the matter, Lou?" asked the mayor in surprise.

"Matter enough," whined Max. "Do you know what's happened? Well, I'll tell"—

Mr. Max was thrust aside and replaced by a train newsboy. Mr. Magee felt that he should always remember that boy, his straw colored hair, his freckled beaming face, his lips with their fresh perpetual smile.

"All the morning papers, gents," proclaimed the boy. "Get the Renton Star. All about the bribery."

He held up the paper. It's huge black headlines looked dull and old and soggy. But the story they told was new and live and startling.

"The Mayor Trapped," shrilled the headlines. "Attempt to Pass Big Bribe at Baldpate Inn Foiled by Star Reporter. Hayden of the Suburban Commits Suicide to Avoid Disgrace."

"Give me a paper, boy," said the mayor. "Yes—a Star." His voice was deep, his face unmoved. He took the sheet and studied it, with an easy smile. Clinging in fear to his side, Max read too. At length Mr. Cargan spoke, looking up at Magee.

"So," he remarked, "so—reporters, eh—you and your lady friend? Reporters for this lying sheet—the Star?"

Mr. Magee smiled up from his own copy of the paper.

"Not I," he answered, "but my lady friend—yes. It seems she was just that. A Star reporter you can call her and tell no lie, Mr. Mayor."

It was a good story—the story which the mayor, Max, the professor and Magee read with varying emotions there in the smoking car. The girl had served her employers well, and Mr. Magee, as he read, felt a thrill of pride in her. Evidently the employers had felt that same thrill. For in the captions under the pictures, in the headlines and in a first page editorial, none of which the girl had written, the Star spoke admiringly of its woman reporter who had done a man's work—who had gone to Baldpate inn and had brought back a gigantic bribe fund "alone and unaided."

"Indeed?" smiled Mr. Magee to himself.

In the editorial on that first page the triumphant cry of the Star arose to shatter its fellows in the heavens. At last, said the editor, the long campaign which his paper alone of all the Reuton papers had waged against a corrupt city administration was brought to a successful close. The victory was won. How had this been accomplished? Into the Star office had come rumors a few days back of the proposed payment of a big bribe at the inn on Baldpate mountain. The paper had decided that one of its representatives must be on the ground. It had debated long whom to send. Miss Evelyn Rhodes, its well known special writer, had got the tip in question; she had pleaded to go to the inn. The editor, considering her sex, had sternly refused. Then gradually he had been brought to see the wisdom of sending a girl rather than a man. The sex of the former would put the guilty parties under surveillance off guard. So Miss Rhodes was dispatched to the inn. Here was her story. It convicted Cargan beyond a doubt. The very money offered as a bribe was now in the hands of the Star editor and would be turned over to Prosecutor Drayton at his request. All this under the disquieting title, "Prison Stripes For the Mayor."

The girl's story told how, with one companion, she had gone to Upper Asquewan Falls. There was no mention of the station waiting room nor of the tears shed therein on a certain evening, Mr. Magee noted. She had reached the inn on the morning of the day when the combination was to be phoned. Bland was already there. Shortly after came the mayor and Max.

"You got to get me out of this," Magee heard Max pleading over Cargan's shoulder.

"Keep still!" replied the mayor roughly. He was reading his copy of the Star with keen interest now.

"I've done your dirty work for years," whined Max. "Who puts on the rubber shoes and sneaks up dark alleys hunting votes among the garbage while you do the Old Glory stunt on Main street? I do. You got to get me out of this. It may mean jail. I couldn't stand that. I'd die."

A horrible parody of a man's real fear was in his face. The mayor shook himself as though he would be rid forever of the coward hanging on his arm.

"Hush up, can't you?" he said. "I'll see you through."

"You got to," Lou Max wailed.

Miss Rhodes' story went on to tell how Hayden refused to phone the combination; how the mayor and Max dynamited the safe and secured the precious package, only to lose it in another moment to a still different contingent at the inn; how Hayden had come, of his suicide when he found that his actions were in danger of exposure—"a bitter smile for Kendrick in that" reflected Magee—and how finally, through a strange series of accidents, the money came into the hands of the writer for the Star. These accidents were not given in detail.

"An amusing feature of the whole affair," said Miss Evelyn Rhodes, "was the presence at the inn of Mr. William Hallowell Magee, the New York writer of light fiction, who had come there to escape the distractions of a great city, and to work in the solitude, and who immediately on his arrival became involved in the surprising drama of Baldpate."

"I'm an amusing feature," reflected Magee.

"Mr. Magee," continued Miss Rhodes, "will doubtless be one of the state's chief witnesses when the case against Cargan comes to trial, as will also Professor Thaddeus Bolton, holder of the Crandall chair of comparative literature at Reuton university, and David Kendrick, formerly of the Suburban but who retired six years ago to take up his residence abroad. The latter two went to the inn to represent Prosecutor Drayton and made every effort in their power to secure the package of money from the reporter for the Star, not knowing her connection with the affair."

"Well, Mr. Magee?" asked Professor Bolton, laying down the paper which he had been perusing at a distance of about an inch from his nose.

"Once again, professor," laughed Magee, "reporters have entered your life."

The old man sighed.

"You got to get me out of this," Max was still telling the mayor.

"For God's sake," cried Cargan, "shut up and let me think!" He sat for a moment staring at one place, his face still lacking all emotion, but his eyes a trifle narrower than before. "You haven't got me yet!" he cried, standing up. "By the eternal, I'll fight to the last ditch, and I'll win. I'll show Drayton he can't play this game on me. I'll show the Star. That dirty sheet has hounded me for years. I'll put it out of business. And I'll send the reformers howling into the alleys, sick of the fuss they started themselves."

"Perhaps," said Professor Bolton, "but only after the fight of your life, Cargan."

"I'm ready for it!" cried Cargan. "I ain't down and out yet. But to think a woman—a little bit of a girl I could have put in my pocket—it's all a big joke. I'll beat them. I'll show them. The game's far from played out. I'll win, and if I don't"—

He crumbled suddenly into his seat, his eyes on that unpleasant line about "Prison Stripes For the Mayor."

"If I don't," he stammered pitifully, "well, they sent him to an island at the end. The reformers got Napoleon at the last. I won't be alone in that."

At this unexpected sight of weakness in his hero, Mr. Max set up a renewed babble of fear at his side. The train was in the Reuton suburbs now. At a neat little station it slowed down to a stop and a florid policeman entered the smoking car. Cargan looked up.

"Hello, Dan," he said. His voice was lifeless; the oldtime ring was gone.

The policeman removed his helmet and shifted it nervously.

"I thought I'd tell you, Mr. Cargan," he said. "I thought I'd warn you. You'd better get off here. There's a big crowd in the station at Reuton. They're waiting for you, sir; they've heard you're on this train. This lying newspaper, Mr. Cargan, it's been telling tales—I guess you know about that. There's a big mob. You better get off here, sir, and go downtown on a car."

If the mighty Cargan had looked limp and beaten for a moment he looked that way no more. He stood up and his head seemed almost to touch the roof of the car. Over that big patrolman he towered; his eyes were cold and hard again; his lips curved in the smile of the master.

"And why," he bellowed, "should I get off here? Tell me that, Dan."

"Well, sir," replied the embarrassed copper, "they're ugly. There's no telling what they might do. It's a bad mob. This newspaper has stirred 'em up."

"Ugly, are they?" sneered Cargan. "Ever seen the bunch I would go out of my way for, Dan?"

"I meant it, all right, sir," said Dan—"as a friend to a man who's been a friend to me. No, I never saw you afraid of any bunch yet, but this"—

"This," replied Cargan, "is the same

"Did you hear what he said? A mob!"

old bunch—the same lily livered crowd that I've seen in the streets since I laid the first paving stone under 'em myself in '91. Afraid of them? H—! I'd walk through an ant hill as scared as I would through that mob. Thanks for telling me, Dan, but Jim Cargan won't be in the mollycoddle class for a century or two yet."

"Yes, sir," said the patrolman admiringly. He turned out of the car, and the mayor turned to find Lou Max pale and fearful by his side.

"What ails you now?" he asked.

"I'm afraid!" cried Max. "Did you hear what he said? A mob! I saw a mob once. Never again for me!" He tried to smile to pass it off as a pleasant jest, but he had to wet his lips with his tongue before he could go on. "Come on, Jim. Get off here. Don't be a fool."

The train began to move.

"Get off yourself, you coward!" sneered Cargan. "Oh, I know you! It doesn't take much to make your stomach shrink. Get off!"

Max eagerly seized his hat and bag.

"I will if you don't mind," he said. "See you later at Charlie's." And in a flash of tawdry attire he was gone.

The mayor of Reuton no longer sat limp in his seat. That brief moment of seeming surrender was put behind forever. He walked the aisle of the car, fire in his eyes, battle in his heart.

"So they're waiting for me, eh?" he said aloud. "Waiting for Jim Cargan. Now, ain't it nice of them to come and meet their mayor?"

(to be continued)

EDUCATIONAL.

SECRETARIAL
ELEMENTARY, REGULAR AND SPECIAL COURSES
At
HERR'S SCHOOL
Plainfield Business College and School of English)
"One of the most complete EDUCATIONAL INSTITUTIONS in the State of New Jersey, devoted to BUSINESS EDUCATION."
All inquiries promptly attended to.
Call, 'Phone or Write
PROFESSOR A. S. Herr, Principal.
Woodhull & Martin Bldg., Plainfield, N. J.
m-w-f

HORTON'S
Charlotte Russe
Fresh Twice Daily
325 W. FRONT ST.
Between Madison and Central Aves.
m-w-f tf

Your Appearance Counts
Have you ever realized how well you are received when your appearance is favorable? Men, send your Suit and have it cleaned and pressed. Ladies, your tea gowns, woolen dresses, opera cloaks, plain or fancy waists, and indeed anything worth cleaning.
I guarantee my work and assure you that my method will tend to renew the fabric, brighten the colors and raise the nap, thereby restoring the garment to the freshness of new clothing.
A. ROTGUN
432 Watchung Ave. 'Phone 1976-W
Nine years with G. O. Keller.

FLOORS
HARDWOOD AND PARQUET.
Old Floors Refinished.
S. E. WARD & CO.
714 Webster Place, Plainfield, N. J.
Telephone 1309-R.

Jams and Preserves

OUR LINE HAS NO SUPERIOR.

Premier Strawberry and Raspberry Preserves.
Premier Pure Fruit Jams, assorted.
Curtis Brothers' Jams.
Curtis Brothers' Assorted Fruits.
Keeler's Scotch Marmalade.
Hartley's Scotch Marmalade.

NEUMAN BROS.

GROCERS

Watchung Ave. and Fifth St. Telephone 760

Efficient and Rapid Delivery Service to All Parts of the City

Mono Storage

WAREHOUSE

North Avenue

OPP. FREIGHT HOUSE

125 East Front Street

HAND'S EXPRESS CO.

OLD RELIABLE

STORAGE

All Rooms Separate, Light and Dry
Furniture Packed and Shipped

Office 69 Somerset St 'Phone 541

MURRAY'S STORAGE WAREROOMS

THE OLDEST IN THE CITY.

AT 326 TO 332 WEST FRONT ST.

Near Grove St.; all the rooms are separate, airy and dry; large and small, at very moderate prices. Many years' experience in buying, selling, handling, packing and appraising goods.

Auction Rooms at 326 West Front Street.

R. Murray, Auctioneer, 326 West Front St. Phone 666

AUCTIONEERS

The Leading Auctioneers

W. A. SCHORB & CO.

Also Dealers in Second Hand Furniture—Bought and Sold

120 Madison Av., Jackson Blg

Telephone 1707-W.

HENRY J. SIEBERT & CO.

1147 East Jersey St.,
ELIZABETH, N. J.
(Opp. Proctor's Theatre).

We specialize:

AWNINGS
WINDOW SHADES
CURTAIN MATERIALS
BRASS GOODS, etc.

Large assortment.

Low prices.

'Phone Elizabeth 852.

ORGANIZED 1864.

THE FIRST NATIONAL BANK OF PLAINFIELD.

A COMMERCIAL BANK WITH SAVINGS and SAFE DEPOSIT DEPARTMENTS.

FOUR PER CENT. INTEREST PAID ON SAVINGS ACCOUNTS.

PAINTERS AND DECORATORS.

JUST RECEIVED 8,000 ROLLS OF THIS YEAR'S

WALL PAPER

At special prices, selling at 8 and 10 cents per roll. This is an opportunity to secure up-to-date wallpaper at a big saving.

Woolston & Buckle

Painters and Decorators.

145 NORTH AVENUE.

Now is the Time

To paint your house—in the cool of the year, when the paint dries slowly, and consequently lasts longest. No hot sun to cause blisters. And the house painted now is preserved against the ravages of winter storms.

Distributor of John W. Masury & Son's pure colors, ready mixed paints, varnishes, glass, etc.

JAMES C. HANSEN

Tel. 346.

TIME TABLE
Plainfield Transit Co.

Auto Bus Service Between Plainfield and South Plainfield, Plainfield and Stirling, Plainfield, Warrenville and Mount Bethel.
Waiting room at Kensington Hotel, Plainfield.

PLAINFIELD and SOUTH PLAINFIELD
WEEK DAYS.
Leave Plainfield—7.45, 9.00, 11.45 a. m. 1.00, 4.00, 5.00, 7.00, 9.00, 10.20, x11.10 p. m.
Leave South Plainfield—8.00, 9.30 a. m. 12.00, 1.30, 4.30, 5.30, 7.30, 9.30, 10.45, x11.30 p. m.
xSaturdays only.
SUNDAYS.
Leave Plainfield—9.00, 10.00 a. m., 2.00 4.00, 5.00, 9.00 p. m.
Leave South Plainfield—10.00 a. m. 12.15, 2.30, 4.30, 5.30, 9.30 p. m.

PLAINFIELD, WATCHUNG, WARRENVILLE AND MT. BETHEL.
WEEK DAYS AND SUNDAYS.
Leave Plainfield—6.15 a. m., 3.00, 6.25 x11.00 p. m.
Leave Watchung—6.45 a. m., 3.15, 6.40 x11.15 p. m.
Leave Warrenville—6.55 a. m., 3.30, 6.50 x11.30 p. m.
Arrive Mt. Bethel—7.00 a. m., 7.15 p. m.
Leave Mt. Bethel—7.00 a. m., 7.15 p. m.
Leave Warrenville—7.20 a. m., 2.30, 7.30 x11.30 p. m.
Leave Watchung—7.30 a. m., 3.45, 7.40 x11.45 p. m.
Arrive Plainfield—7.45 a. m., 4.00, 7.55 x12.00 p. m.
xSaturdays only.
Sundays and holidays the bus will leave for Watchung, Warrenville and Mt. Bethel at 9.00 a. m. instead of 6.30 a. m. Other trips will be the same as week days.

PLAINFIELD and STERLING.
WEEK DAYS ONLY.
Leave Plainfield—8.45 a. m., 4.30 p. m.
Leave Watchung—9.00 a. m., 4.45 p. m.
Leave Stirling—9.20 a. m., 5.15 p. m.
8.45 a. m. bus connects with 9.27 a. m. train at Sterling, for Newark.
4.30 p. m. bus connects with 5.15 p. m. train at Sterling, from Newark.

An enclosed, electric-lighted and heated bus may be procured for an afternoon or evening, from The Plainfield Transit Co., to carry from 15 to 25 passengers to any point within a radius of 25 miles from Plainfield.
R. W. CAMPBELL, Mgr., 310 Park Ave. 'Phone 180, Plainfield.

MISS WARD ON SUFFRAGE

(Continued from page 1.)

Catt expressed herself as being much concerned because of the misconception of the new definition of feminism. In her mind feminism means 'The Freedom of Women Everywhere.' It means that the women of Turkey can abandon their veils and go about unashamed with faces exposed to view. In China it means that the feet of little girls shall be no more maimed and makes for education. Mrs. Catt's definition is a beautiful one and means so much to women throughout the world. Unfortunately, however, feminism has come to mean loose thinking, and, in the minds of some, loose living also. I wish that I could here today allay any dread of feminism that you may have in your minds.

"There are many suffragists who, while favoring the cause, are yet lukewarm, and this because of their conservatism. We want the conservatives with us as well as the progressives, but we want most of all that they shall all be honest. It is very humorous to my mind to hear the women who are anti-suffragists go out and speak upon the street corners in order to prove that the place for woman is in the home. English women have been organized for the past thirty years. In 1885 the women of England forced the passage of the Corrupt Practices Act. In fact the majority of men who have been returned to Parliament within the last thirty years have been pledged to equal suffrage. So you see they are in a position to give the women of England the vote if they so desire. In 1910 we succeeded in securing a majority of 176 for our conciliation bill, which was designed to reconcile the discordant elements in parliament on the mooted question of equal suffrage. This bill provided that women rate payers, or 'occupiers" as they are known in England who now have the privilege of a limited vote, should have the full vote. There are only a few of such in England, about 1,250,000, but the women felt that if this could be accomplished it would be an entering wedge.

"Militant suffragists met with an unexpected reaction in England. The militant movement was a great contribution made to the cause of woman by the Pankhurst family. Men of England have outraged the feelings of the militants and have offered them insults and indignities of all kinds upon every possible occasion. As regards militancy the English government has, it can be said, never done the right thing. The attitude of the government in this respect has always been wrong. Militant suffragism is really due to government interference. The militants believe that the only way in which they can reach a thick skinned English man is to attack and destroy his property. Hence the window smashing, bomb throwing and other acts of violence which have been perpetrated from time to time in England.

"Women in America are more highly respected and far better treated than in any other country in the world."

Another speaker at yesterday's meeting was Mrs. Esther Ogden, president of the Elizabeth Equal suffrage League, who spoke of her pleasure that the Legislature of this state had expressed its willingness to amend the constitution so as to grant the women of this State the right to vote. She also spoke of a political canvass which the equal suffragists of Elizabeth made last election, canvassing one of the wards of that city by means of letters, with postal cards enclosed, and requesting the voters who received them to state on the card whether they favored equal suffrage or not. Only 18 per cent. of all the letters sent out were replied to, the speaker said, and the experiment was not deemed successful, although of the 18 per cent. of replies 70 per cent. were favorable to the cause. In conclusion, Mrs. Ogden urged that all suffragists be steadfast and loyal to the cause at all times, pointing out the fact that apathy of feeling did not avail much at any time in the way of accomplishment.

WOMAN FOUND HALF FROZEN

Children See Her Wandering Along Passaic River.

Garfield, N. J., Feb. 25.—Children on their way to school saw a woman wandering along the Passaic river between the Passaic and Monroe street bridges. She was shivering, her face turned toward the sky, her hands folded as if in prayer. Her lips, blue from the cold, mumbled something, but the children could not understand her. She told them to go away when they asked questions. One of the boys ran to police headquarters and told Chief Forss.

"There's a woman praying near the river, and it looks as if she's going to jump in if she can find a hole in the ice."

An officer took the woman in charge. Her ears and hands were numb from the cold. They gave coffee and food to her and she told the police she was Miss Fannie Suda, thirty-two years old, of Passaic. She would say no more.

Friends at the house in which she lives said she had been acting very queerly for several days.

NO DIVORCE FOR MRS. DUDLEY

Court Dismisses Case, but Separation Suit Is Pending.

Jersey City, N. J., Feb. 25.—Vice Chancellor Stevenson, sitting in the chancery chambers here, dismissed Mrs. Marie Mulock Dudley's suit for absolute divorce against Edward Dudley, a lawyer of Philadelphia and Camden. Mrs. Elizabeth Batelle Vanderpoel, a divorcee, of Saugerties-on-the Hudson, was named.

Mrs. Dudley had two suits pending, the other being for separate maintenance and alimony. Mr. Dudley filed a cross bill for divorce. He charged desertion. Until the lawyers can agree on what part of the suit expenses shall be borne by Mr. Dudley the court will *withhold decision in Mrs. Dudley's* suit for maintenance and the bill for desertion started by the husband. The case will be disposed of next Tuesday.

The Dudley litigation has been in the divorce courts since 1907.

RECALLS LAFAYETTE'S VISIT.

Reading Without Glasses Another Feature of His Ninety-fifth Birthday.

Long Branch, N. J., Feb. 25.—Recalling seeing General Lafayette on his visit to this country in 1824 and reading the Bible without glasses were two of the features of E. Tuckers Welsh's ninety-fifth birthday. The old gentleman received a shower of postal cards and to all callers he gave some friendly advice, declaring that his ninety-fifth birthday was one of the pleasantest in all his life.

Mr. Welsh is of English ancestors and born in Jersey City. He lived at Oceanport sixty-four years, moving here a year ago. Mr. Welsh is a temperance advocate and a Democrat. At ninety one he walked four miles alone. He is now quite feeble.

To—
Estate of Samuel Dreier.
Garrett Dreier, Executor and Trustee of the Estate of Samuel Dreier.
Harry Dreier, Executor and Trustee of the Estate of Samuel Dreier.
Max Ginsberg.
Sophia Shrager.
Jane B. DeMott.
Emily A. Ryder.
Minnie E. Stephenson.
Marcus L. Clawson.
Moses Bender.
Public Service Electric Company.
Fred Endress.
William W. Mills.
Annie M. McDonough.
Wadley & Goodenough (a corporation) and any other person, persons or corporations having any interest in the land below referred to or any part or parcel hereof.

YOU ARE HEREBY NOTIFIED that it is the intention of the Common Council of the City of Plainfield, New Jersey to take a part of certain lands or real state with the appurtenances necessary to be taken, situated on Madison Avenue from the southeasterly side of West Front Street to the northwesterly line of the right of way of the Central Railroad Company of New Jersey, in said City of Plainfield, and to appropriate the same for said City, pursuant to the provisions of an ordinance of said City of Plainfield entitled, "An Ordinance to widen Madison Avenue from the Southeasterly side line of West Front Street to the Northwesterly line of the right of way of the Central Railroad Company of New Jersey," approved December 22, 1913.

The lands to be taken for the widening of said Madison Avenue on the northeasterly side of the same from the southeasterly side line of West Front Street to said line of the Central Railroad Company of New Jersey includes all that part of the property of the Estate of Samuel Dreier, Max Ginsberg, Sophia Shrager, Jane B. DeMott, Emily A. Ryder, Minnie E. Stephenson, Marcus L. Clawson, Moses Bender and Public Service Electric Company, which lies between the present southeasterly side line of said avenue as now laid out and opened, and a line parallel with the centre line of said avenue and distant therefrom twenty-five (25) feet in a northeasterly direction.

The land to be taken for said widening on the southwesterly side of said Madison Avenue from the southeasterly side line of West Front Street to said line of the Central Railroad Company of New Jersey includes all that part of the property of Fred Endress, William W. Mills, Annie M. McDonough and Wadley & Goodenough (a corporation), which lies between the present southwesterly side line of said avenue as now laid out and opened, and a line parallel with the centre line of said avenue, and distant therefrom twenty-five (25) feet in a southwesterly direction.

YOU ARE FURTHER NOTIFIED that a meeting of said Common Council will be held in the Council Chambers at No. 140 North Avenue, in the City of Plainfield, New Jersey, on Monday, the sixteenth day of March, A. D. Nineteen Hundred and Fourteen, at eight o'clock p. m. at which time and place you will please be present, then and there, to treat with the said Common Council for said land or real estate with the appurtenances necessary to be taken.

By order of the Common Council.
JAMES T. MacMURRAY, City Clerk.
Dated February 25, 1914.
2-25 3-4

IN CHANCERY OF NEW JERSEY.

TO MARTIN A. VOM LEHN and MRS. MARTIN A. VON LEHN.

By virtue of an order of the Court of Chancery of the State of New Jersey, made on the day of the date hereof, in a cause wherein William H. Abbott is complainant and you are defendants, you are required to appear, plead, demur or answer to the complainant's bill of complaint, on or before the sixth day of April next, or in default thereof such decree will be made against you as the Chancellor shall think equitable and just.

The said bill is filed to foreclose a mortgage heretofore given by Frank P. Mills to William H. Abbott, covering lands in the City of Plainfield, Union County, New Jersey, and you, Martin A. Vom Lehn, are made a party defendant, because you are the owner of said premises; and you, Mrs. Martin A. Vom Lehn, are made a party defendant because you claim a right of dower in said premises as wife of Martin A. Vom Lehn, the owner of said premises.

Dated February 3, 1914.
AUGUSTUS C. NASH,
Solicitor of Complainant.
9 Elm Street, Westfield,
New Jersey.
2 11 5-w

ESTATE OF LILLIE A. TYRELL, Deceased. Pursuant to the order of George T. Parrot, Surrogate of the County of Union, made on the application of the undersigned, Administrator of said deceased, notice is hereby given to the creditors of said deceased to exhibit to the subscriber under oath or affirmation their claims and demands against the estate of said deceased within nine months from the tenth day of February, 1914, or they will be forever barred from prosecuting or recovering the same against the subscriber.
CODINGTON & BLATZ, Proctors.
CHARLES A. HIGGINS, Administrator.
2 11 9-w Fees—$11.10

Classified Advertisements---Copy Received Until 1:30 P. M. Daily

One cent a word for first insertion, one-half a cent a word for each subsequent insertion of the same advertisement for less than one month. Fifty cents a line for one month. **Double Charge for Capitals. No advertisement received for less than 10 cents. No Display or black face type used in this column.**

The Plainfield Daily Press cannot give information regarding advertisements for which answers are to be sent care of the Press. Persons replying to office addresses must mail or leave written answers as stated in advertisement.

DIED.

SQUIRES—On Tuesday, February 24, 1914, Lewis Squires, in his thirty-third year.

Services at his late residence, 732 Dixie Lane, on Friday, February 27 at 2:30 p. m. Interment in Hillside cemetery. 2 25 2

A. M. RUNYON & SON,
UNDERTAKERS
402 Park Avenue. Telephone No. 49.
Office open day and night.
Office of Hillside Cemetery.
New York office—50 Great Jones St. Tel. can 5345-Spring.
New York Embalmers License—1220.
New York Registered Licensed Undertaker No. 515.

T. A. MOORE
UNDERTAKER
612 E Sixth St.
Tel. 741-R

Established 1872.
P. CASEY & SON,
UNDERTAKERS AND EMBALMERS
Office, 116 Park Avenue, Tel. 884-W. Res. 417 W. 2d St., Tel. 584-W. Office open day and night. N. Y office 10 E. 22d St. Tel. 2094-Gramercy.

JAS. J. CHAS. A.
J. J. & C. A. HIGGINS
FUNERAL PARLORS
109 W. Fourth St. Tel. 1753-J.
Our Booklet Entitled
A Modern Mortuary Establishment
Sent Upon Request.

L. L. MANNING & SON,
STEAM GRANITE WORKS
Corner Central Ave. and West Front St
Opposite First Baptist Church.

SITUATIONS WANTED—MALE.

HOUSEWORK, 25c an hour, wanted by handy colored man. $17 Liberty street. 10 28 tf

MAN desires position in private family as coachman and useful man around house; good reference. Address L. T., care Press. 2 25 2

SITUATIONS WANTED—MALE AND FEMALE.

MAN AND WIFE (white) desire positions in small family; woman splendid cook, man good gardener and general helper. Address S. J. A., care Press. 2 17 tf

AUTOMOBILES FOR SALE.

FOR SALE—Two passenger 20 H. P. automobile; fully equipped. Apply 158 East Second street. 2 20 3

CHICKENS AND EGGS.

HAVE fifteen Ancona pullets and hens; fine stock to trade for heavy breds to use as setters. John I. Brower, 89 Fairview avenue, Plainfield, N. J. 2 21 3

REAL ESTATE AGENTS.

REAL ESTATE for sale, rent and exchange. Insurance in strong companies at lowest rate; money loaned on real estate. Thickstun & Emmons, 197 North avenue tf

LOST AND FOUND.

LOST—Leather case, containing papers valuable only to C. F. Adams Co., 39 Market street, Newark, N. J. Reward. 2 19 tf

VAIL
JEWELER and OPTICIAN.
236 Park Avenue
OPPOSITE NORTH AVENUE.

Hoagland's Express
FINE FURNITURE.
MOVING
Office, 116 West Second St.
Telephone 883-W.

BLIZZARDS

Are now in vogue but we still have large quantities of all kinds of seasonable and out of season flowers. Try one of our boxes of assorted flowers, 75c, $1.00, $1.50 and $2.00. You will be well satisfied.

Cinerarias in full bloom 10c to 35c.

STANLEY
159 E. Front St. Tel. 928
Woodhull & Martin Building.
Greenhouses, South Ave., Tel. 331-J

FOR SALE.

FOR SALE—We will dispose of a large assortment of ladies' hats and trimmings at a great sacrifice; formerly the stock of Madam Titus' millinery store. The goods will be on sale commencing Thursday of this week, at Murray's, 326 West Front street. 2 24 2

FOR SALE—One two seated sleigh, one cutter; will sell cheap. Can be seen at 740 Belvidere avenue. 2 24 3

FOR SALE—Manure, soil. Sam Redd, 933 West Third street. 2 3 1m

FOR SALE—One Humphrey instantaneous hot water heater; practically new. Apply 49 Somerset street. 2 21 tf

FOR SALE—All kinds fine gloves for ladies, men and boys, at wholesale and retail; large variety of deer skin gloves for auto, driving and working; best canvas, 10c; per dozen, $1.00; kid gloves, slightly damaged half price. H. Tevier, 58 Somerset street. 12 31 tf

HELP WANTED—FEMALE.

WANTED—Immediately, colored chambermaid-waitress; references. 209 East Seventh street. 2 21 3

WANTED—Maid for general housework. Apply 522 Hillside avenue. 2 24 tf

COMPETENT white maid for general housework; no washing; reference required. Apply 976 Kensington avenue. 2 25 tf

THREE white girls wanted in private family; cook-chambermaid and laundress and a nursemaid. Apply Keller's agency, 22 Somerset place. 'Phone 1724. 2 24 3

WANTED—Twenty girls, cooks waitresses and chambermaids and 20 general houseworkers; good wages. Apply Keller's agency, 22 Somerset place; 'Phone 1724. 2 24 12

WANTED—Girls over 18 years of age, to work Saturday afternoon and evening. F. W. Woolworth Co. 2 24 3

WANTED — Experienced fancy ironer. Plainfield Steam Laundry. 2 21 3

WANTED — Chambermaid and waitress; white; references required. Call 441 West Fourth street. 2 11 tf

MISCELLANEOUS.

EMBROIDERY, INITIALS, ETC.—Orders taken for all kinds of embroidery and initials; first class work; prices reasonable. Mrs. C. S. Groot, 768 Woodland avenue, near Putnam avenue; telephone 1687-M. 2 15 1m

INSURANCE, ALL BRANCHES. AGENT FOR NATIONAL SURETY CO. J. T. VAIL 2 21

EMPLOYMENT AGENCIES.

MURRAY'S Employment Registry office, reliable help only; all nationalities, faithful service commands good situations and our fees are very reasonable; courteous treatment to all. 326 West Front street, near Grove. Phone 666 1 26 tf

HANSEN'S Employment Agency, 128 Watchung avenue, corner Second street. Excellent positions furnished; reliable help of all nationalities. Telephone 2559. 2 5 1m

MRS. KELLER'S Employment Agency, 22 Somerset place; all nationalities; 'Phone 1724. 2 9

MONEY TO LOAN.

MONEY TO LOAN on bond and mortgage. J. T. Vail. 8 20 tf

MONEY TO LOAN on bond and mortgage. Mulford, opposite depot. 12 28 tf

MONEY to loan on first mortgage. Lewis A. Clement, lawyer, Babcock building. 2 24 6

MONEY to loan on first mortgage. Charles L. Moffett, attorney, Woodhull & Martin building. 2 6 1mo

MONEY TO LOAN on bond and mortgage. Manning, 183 North avenue. 10 14 tf

ROOMS AND BOARD.

TO LET—Attractive rooms, with board. Mrs. L. R. Williams, 137 Crescent avenue. 2 24 6

NICELY furnished room and board for two gentlemen or man and wife. 336 East Fifth street. 2 18 7

FOR EXCHANGE.

WESTFIELD—House, 9 rooms, all improvements, lot 75x150, to exchange for Plainfield property. J. T. Vail, 177 North avenue, Plainfield. 2 19 tf

FOR RENT.

FLAT to let, five rooms, all improvements. 538 West Fifth street, or enquire 432 Watchung avenue. 11 11 tf

FOR RENT—5 room apartment, all modern improvements; heated. Enquire on premises, 409 Arlington avenue. 2 24 6

4 AND 5 room apartments to let on Webster place, near Seventh street, with improvements. Call 770 Woodland avenue. Tel. 1687-W. 10 28 tf

FLAT to let, with improvements. Inquire A. Thorn, 15 Craig place. 2 21 tf

FOR RENT—6 room house and bath, with all improvements. 27 Vine street. Tel. 1627. 2 25 3

FIVE-ROOM apartment, all modern improvements; central location. Inquire P. C. Thomsen, 306 East Front street. 11 22 tf

TO LET—Four rooms, East Seventh street, near Berckman street. Inquire 306 East Front street. 11 22 tf

TO LET—Five rooms, improvements. 423 John street. 2 7 1mo

FOR RENT—No. 45 Prospect place, near Washington avenue, 6 rooms, reception hall and bath; all improvements. Apply to J. V. E. Vanderhoef at Woodhull & Martin Co. 12 1 tf

TO LET—House, six rooms and bath. 409 Liberty street. Tel. 450-W. 12 8 tf

SIX ROOM house to let; all modern improvements; rent reasonable. W. R. VanDerveer, superintendent, 231 East Second street, Cor. Church. 1 17 tf

FOUR-ROOM flat to let, part improvements, $10. 203 Grant avenue. 11 21 tf

FOR RENT—Store, centre of town, rent reasonable; also two large light lofts. Apply Elston M. French, 171 North avenue. 11 6 tf

HOUSES $12 to $50; flats, $10 to $30; stores $7 upwards. D. Mooness, West Third street. Tel 1198-W. 6 30 tf

MOVING PICTURE OR STEREOPTICON SHEET FOR RENT; big enough for the largest hall. Apply Daily Press office. tf

REAL ESTATE FOR SALE.

FOR SALE—Good house, for colored people; 6 room house, part improvements; right in town. See Mr. Vanderhoef, at Woodhull & Martin Co. 6 26 tf

FOR SALE—To close "French Estate," Somerset street carriage factory, stores, and tenement houses and stable in rear; lot 100x200 ft.; alley at side and in rear; bargain, terms arranged. Apply Wm. A. Schorb, auctioneer, or Elston M. French executor, 171 North avenue, Plainfield, N. J. 12 13 tf

FOR SALE—No. 909 West Seventh street; 10 room house; plot 70'x304', garage, 20'x20'; subject to $5,000 first mortgage; direct cash offer invited. A. W. Opp, 15 William street, New York. 2 21 7

SITUATIONS WANTED—FEMALE.

EXPERIENCED colored waitress will serve luncheon, dinner, parties, at short notice. 'Phone 835-W. 2 9 21

WOMAN wishes position at washing and ironing or house-cleaning. good reference. Address Work, care of Daily Press. 2 25 3

GIRL wants position at general housework; small family. 626 West Fourth street. 2 21 3

EXPERIENCED laundress wishes work at home or out by the day. 621 West Third street. 2 24 3

FIRST-CLASS cook and laundress wishes day's work of any kind. 216 New street. 2 21 3

HELP WANTED—MALE.

LINOTYPE operators receive $1,500 yearly; cost moderate. Empire School, 119 First avenue, New York. 2 20 1mo

WANTED—Man to take care of horses and carriages at stable and make himself generally useful. Apply 187 North avenue. 2 25 tf

WANTED—For country place, white man, able to clean a horse and do outdoor work; wages $30 per month, with cottage and fuel. Address H. C. Press office. 2 24 3

WANTED—TO BUY.

WANTED—To buy, 400 chickens, Leghorns, Rocks and Reds, at reasonable prices. Tel. 913-W, or mail particulars to 842 East Front street. 2 24 5

THE PLAINFIELD TRUST COMPANY

Resources $3,000,000.00

3% Interest paid on checking accounts of $500.00 or more.

3% Interest makes a checking account profitable as well as convenient.

4% Interest On Special Department Accounts.

REMOVAL SALE

The Big Stock of

Furniture, Rugs, Bedding and Stoves

OF

The Union County Furniture Co.

325-327 WEST FRONT STREET,

Will Be Closed Out at From 1/4 to 1/3 of Regular Prices

MANY ODD PIECES AT HALF PRICE FOR THE NEXT FEW DAYS.

After March 1st We Will Be At Our New Store, 132-134 East Front St. ROTH'S NEW BUILDING

Where we will carry the largest and most complete lines of Furniture and Home Furnishings to be found in this section of the State.

PRICES ALWAYS A LITTLE LOWER.

LIBERAL CREDIT—FREE DELIVERIES—DISCOUNT FOR CASH.

At our new store we will be known as the Plainfield branch of

MIRON & LIFSON

SATURDAY, FEBRUARY 28

PLAINFIELD'S $ DAY

Just what we have to offer will be told in Friday's advertisement.

A FINAL CHARGE ON WINTER SHOES!

This week completes the rout of our big winter shoe stocks. The **"Step-Lively" Sale** has been a remarkable sale in every sense of the word, and, as a result of the record breaking selling, nearly every line that still remains is broken up in sizes.

This week's prices will make them go; believe what we tell you, don't miss the opportunity of a lifetime for wonderful savings!

M. C. VAN ARSDALE
127 E. FRONT STREET

Sweater Sale Still on

Those heavy Sweaters, were $6.00, now $4.75

Fancy Vests, neat patterns, were $3.50; now $2.50

Mocha Jersey Lined Gloves were $1.75; now $1.50

Underwear to please all men; prices right.

J. R. Blair
119 PARK AVE.

The Home of Fine Neckwear

Our 4% Money Saving System

A large number of people have adopted our 4% monthly saving system and are gradually accumulating a competence by this systematic method.

$25.00 deposited monthly for 38 months, plus the 4% interest that we will add, will amount to more than $1,000.

Smaller amounts may be paid in monthly with proportionate results.

Deposits made now will draw interest from March 1st.

Send for our circular giving full details.

SERVICE

THE STATE TRUST COMPANY
At the sign of the clock — Capital $100,000.

A THOUSAND THRILLS AND LAUGHS APLENTY AT

PROCTOR'S
FRONT STREET THEATRE

TODAY--- Special Feature Attractions ---TODAY

Kalem's Production Extraordinary!

THE CONVICT'S STORY

The mystery concerning the theft of an heiress' neckpiece will hold you spellbound. The identity of the thief will afford a startling surprise—Carlyle Blackwell Featured Here!

THE RING — A Drama of Society

THE BLACK-HAND CONSPIRACY — A Rarely Funny Farce

THE GOD OF GIRZAH — Two Reels of Thrilling Indian Adventure

Mr. and Mrs. Vernon Castle — Dancing Pictures and Special Music

---TOMORROW---

The Most Pretentious Picture Ever Shown Anywhere.
BIOGRAPH'S WONDERFUL SPECTACLE.

THE MASSACRE

A Faithful Attempt to Portray in a Thrilling Life Drama the Early Western Struggle Toward Civilization, Wherein a Terrible Indian Battle is Surged and a Horrible Massacre Perpetrated.

OTHER BIG FILM FEATURES

AFTERNOON PRICES—ORCHESTRA 10c; BALCONY 5c.
EVENING PRICES—ORCHESTRA 15c; BALCONY 10c.
Box Seats—Afternoons 15c; Evenings 25c.

S. Scheuer & Company

Fresh Salted Peanuts, lb **25c**

Electro-Silicon Silver Cream 25c kind, jar **18c**

High Grade Groceries at Lowest Prices

Scheuer's xxxx Patent Flour, Hungarian Process 24½ lb bag 72c, per bar. $5.64

Refined Granulated Sugar 25-lb bag **$1.15**	Gold Medal Cocoa ½-lb box **15c**	Borden's Peerless Evaporated Milk 3 tall cans **25c**	Curtice Bros. Assorted Jams tall jars **15c**	Dutch Prepared Mustard pint jars **8c**	Fresh Ground Horse Radish a bottle **8c**
Empress Brand California Asparagus large spears, can **17c**	California Bartlett Pears, No 3 can 20c value, 2 cans **25c**	Old Dutch Cleanser Chases Dirt 3 cans **25c**	Campbell Soups Assorted kinds 3 cans **25c**	Bromangalon Jelly Powders, Assorted Flavors, 3 pkgs. **25c**	Fancy Pink Salmon 1-lb can, 3 cans **25c**
Grand Ma's Borax Soap Powder 4-lb package **12c**	National Biscuit Co. Uneeda Biscuits a package **4c**	Havemeyer & Elder's Crystal Domino Sugar 5-lb box **39c**	Dust Bane, the Modern Sweeping Compound, 25c size **21c**	Steero Boullion Cubes 30c boxes **25c**	Queen Olives 20-oz. Mason jar each **21c**
A Good No. 6 Broom each **25c**	Shaker Salt With the Sifted Top, box **8c**	Country Made Pure Catsup, 20c size, 2 bottles **25c**	Crosse & Blackwell's Orange Marmalade 1-lb jar **16c**	Crosse & Blackwell's Assorted Jams 25c kind, jar **18c**	Imported French Peas 2 cans **25c**
Wesson's Snowdrift for Shortening No. 2 pail **21c**	Wesson's Cooking Oil, also fine for salads, 1-qt. can **27c**	Delmonte Best Asparagus large spears, can **23c**	Fancy Queen or Stuffed Olives 20c value, bottle **14c**	Burnham's Clam Chowder 3-lb can **17c**	Swift's Borax Soap 10 cakes **37c**

CALIFORNIA FRUITS.
Large Cans—Hunt Bros.
Lemon Cling Peaches, can...23c
Bartlett Pears, can 23c
Royal Anne Cherries, can....23c
Fancy Apricots, can.....23c
Hawiian Pineapple, can.....23c
San Bernado Peaches, can...23c

CANNED VEGETABLES.
Early June Peas, 2 cans.....25c
Telephone June Peas, 2 cans.25c
Fancy Spinach, No. 3 can, 2 cans 25c
Fancy Cut Beets, can.....9c
Fancy Green or Wax Beans, a can 12c
Green Lima Beans, can.....12c
Warwick Baby Limas, can...15c

PEAS AND BEANS.
Whole Green Peas, lb.....6c
Yellow Split Peas, lb.....6c
Green Split Peas, lb.....6c
Red Kidney Beans, lb.....8c
Beet Marrow Beans, lb..... 7c
Best Pea Beans, lb.....6c
California Limas, lb.....8c
New Lentils, lb.....6c

IMPORTED AND DOMESTIC CHEESE.
Best Imported Swiss, lb.....35c
Best Imported Roquefort, lb..42c
Best Muenster, lb.....24c
Finest Limburger, lb.....22c
Cambert, box 30c
Shefford Snappy Cheese.....9c
Neufchatel Cheese, each.....4c

Fancy Red Salmon 1-lb can **15c**	Rolled Oats Fresh and Sweet 6 lbs **25c**	White or Yellow Corn Meal 3 pounds **10c**	New Loose Hominy 4c pound 3 pounds **10c**	Fresh Wheat Farina, 6c lb. 4 pounds **22c**	Fancy Norway Mackerel, each 6c and **10c**
Standard Pack Tomatoes No. 3 can **8c**	Large Italian Chestnuts a lb **5c**	Swift's or Armour's Sliced Bacon 1-lb jar **27c**	Dark Buckwheat Honey in Comb box **16c**	Leggitt's Premier Peanut Butter 20-oz. jar **23c**	Ralston Breakfast Food a package **9c**

10 S&H STAMPS WITH
Royal Dental Cream 10c
1 Box Ball-Blue 10c
1 Box Royal Talcum Powder.....10c
1 Box Royal Tooth Paste.....10c
1 Package Macaroni 10c
1 Bottle Lemon or Vanilla.....15c
1 Can Black Jack Stove Polish.....10c
1 Can Liquid Enameline 10c
1 Package Parlor Matches.....12c
Large Bottle Ammonia 10c
7-lb bag Salt 10c
1 Bottle Shoe Polish 10c

EXTRA STAMPS WITH TEAS.
125 Stamps with 1 lb Tea.....70c
100 Stamps with 1 lb Tea.....60c
80 Stamps with 1 lb Tea.....50c
50 Stamps with 1 lb Tea.....40c
40 Stamps with 1 lb Tea.....35c
100 Stamps with 1 lb Baking Powder....45c

EXTRA STAMPS WITH COFFEES.
10 Stamps with 1 lb Santos.....25c
15 Stamps with 1 lb Maracaibo.....27c
20 Stamps with 1 lb Premium Java.....27c
20 Stamps with 1 lb Java.....29c
25 Stamps with 1 lb Java & Mocha.....32c
30 Stamps with 1 lb Java & Mocha.....35c

AMUSEMENTS.

Lyric Theatre
202 WEST FRONT STREET.
Daylight Motion Pictures.
Changed Every Day.
Admission Mat., 5c; Evening, 10c.
11 12 tf w-th-f-s

PLAINFIELD THEATRE
SATURDAY, FEBRUARY 28, MATINEE AND NIGHT.
MAY ROBSON
In James Forbes' New Comedy.
"THE CLEVER WOMEN"
PRICES—Matinee— 25c to $1.00; Evening—25c to $1.50.

YOUR DULL HEADACHES

Probably come from overstrained eye-sight. Nine-tenths of the headaches are the direct result of eye trouble. Bring those troubles to us and let us prescribe for you.

All work guaranteed.

STILES & CO
Philadelphia Eye Specialists
AT 107 EAST FRONT ST.
EVERY THURSDAY.
Free Consultation.
Hours 10 to 4:30.

TRUSSES
NEW FITTING ROOM
Elastic Hosiery, Supporters, Braces
KNEE CAPS, ANKLETS, Etc.

William M. Walsh
North and Watchung Avenues,
Plainfield N. J. 'Phone 1964
OPP. DEPOT.

HORSES CLIPPED
By Charles C. Brower,
PLAINFIELD CAB CO.,
130-134 E. Second St. 'Phone 10
11 6 6mos

HODGE'S PHARMACY
Y. M. C. A. BUILDING.
BELLE MEAD SWEETS.
Telephone 62.

RITZ Inc.
BABCOCK BUILDING
CANDIES, ICE CREAM
DAINTY LUNCH

Auction Sale

110 W. Front St.

An opportunity for everyone to purchase

Boots, Shoes and Rubbers

at their own prices. The entire stock must be sold to close the estate.

Sale Commences on

Thursday, February 26

at 2 to 5 p. m. and 7 to 9 p. m.

and will continue until entire stock is sold.

By order
WM. NEWCORN,
Att'y for Executrix of the Estate of B. Block.

WM. A. SCHORB,
Auctioneer.

110 W. Front St.

When you hear the sleigh bells jingle,
And your ears begin to tingle,
It is time to think of clothes to keep you warm.
We have FURS, a fine selection,
They are here for your inspection,
And we promise they will shield you from the storm.

Kill two birds with one stone.
Take advantage of low prices and keep warm.
DO IT NOW!

Charles Kurtzman
FURS of Quality
178 E. Front St
DR. PITTIS OFFICE BUILDING

WE DO FINE JOB PRINTING. TRY US

CLASSIFIED ADVERTISEMENTS WILL BE FOUND HEREAFTER ON THE PAGE BEFORE THE LAST.

PLAINFIELD DAILY PRESS

THE WEATHER.

Fair tonight and Friday; not much change in temperature; light variable winds.
Max., 27; Min., 1.

Established May 10, 1887. TEN PAGES. PLAINFIELD, NEW JERSEY, THURSDAY, FEBRUARY 26, 1914. TEN PAGES. Two Cents a Copy, $5 a Year.

PAY INCOME TAX BEFORE MARCH 2

Collector of Internal Revenue Sounds a Note of Warning to Those Affected.

PENALTY FOR NEGLECT

All Returns from Corporations or Individuals Must Be in by Next Monday—Ignorance Not Taken as An Excuse.

Warning is being sounded by the Internal Revenue Collector, who his charge of the collection of the income tax in this vicinity, and whose office is in Newark, that there remain yet but a few days in which Plainfielders can file their affidavits as to the amount of their income. This is also true as regards corporations doing business in this section of the State.

All returns must be filed in the office of the Collector of Internal Revenue, before the close of business next Monday, March 2. Heavy penalties are provided for all those individuals and corporations that neglect to do so, unless it be, it is said, that they were unable to do so because of illness.

All corporations, whether they have made money or lost it, and all individuals whose incomes equal or exceed $3,000 a year or whose incomes from March 1, 1913, to December 31, 1913, equalled or exceeded $2,5000 must comply with this part of the law. There is a special provision in the law which, when March 1 falls on a Sunday, as it does this year, the following day is designated as the last day for the filing of the required returns. This is Article 176 of the Income Tax Regulations, and reads:

"When the due date as above defined fails on Sunday or on a legal holiday, the last due date will be held to be the day next following such Sunday or legal holiday, and the return should be made to the collector not later than such following day, or, if placed in the mails, it should be posted in ample time to reach the collector's office, under ordinary handling of the mails, on or before the date on which the return is thus made due in the office of the collector."

Advices received from Washington and which will be of interest to Plainfield persons and corporations, call especial attention to the penalties for failure to file returns, and enumerate them, as follows:

"For neglect or refusal to make a return within the prescribed time, corporations are liable to a penalty not to exceed $10,000.

"And in case of neglect or refusal to make, or for a false or fraudulent return made, 100 per cent. is to be added to the tax.

"And in the case of neglect or refusal to make and verify a return within the prescribed time (except in case of sickness or absence) 50 per cent. is to be added to the tax.

"And in the case of an officer of a corporation, or like institution, charged with the duty and responsibility of making and verifying a return, who makes a false or fraudulent return with the intent to defeat or evade any assessment or tax, he shall be guilty of a misdemeanor, and be subject to a fine not to exceed $2,000 or to imprisonment not to exceed one year, or both, at the discretion of the court, together with costs.

"For neglect or refusal to make a return within the prescribed time the penalty is not less than $20 nor more than $1,000.

"And in case of intentional neglect or refusal to make, or for a false or fraudulent return made, there shall be added 100 per cent. of the tax.

"And in case of neglect or refusal to make a return within the prescribed time (except in case of sickness or absence) there shall be added 50 per cent. to the tax."

FOLA LAFOLLETTE TO SPEAK TO LOCAL SUFFRAGE BODY

Local suffragists are looking forward with much interest to the talk which will be given Tuesday night, March 3, by Miss Fola LaFollette, daughter of Robert M. LaFollette, the famous United States Senator. Miss LaFollette will speak in Columbus Hall, taking as her subject, "Democracy of Women's Suffrage," and she has gained a reputation as a gifted talker which should attract a large audience. Miss LaFollette was on the stage for several years, and is said to have a remarkably fine delivery and an interesting way of drawing the attention of those who hear her. She recently spoke to 3,000 at a big mass meeting in Jersey City, and made many converts for the suffrage cause.

Dancing Tonight.

Tenth fair Company K, 320 West Front street.—Adv. 2 25 4 ***

—Advertise in The Daily Press.

N. W. PIKE DIES AFTER BRIEF ILLNESS

Was Prominent Citizen for More Than Half a Century.

Noah Webster Pike, a resident of this city for more than fifty years, died yesterday afternoon at his home on East Front street, after an illness of six weeks. Heart trouble is given as the cause of death. Mr. Pike came to Plainfield from New York. He leaves a wife and six children. His children are Bert, Joseph, J. A. Garfield, W. D. Garfield, Lottie and Carrie. Both of his daughters are married. His son Bert is engaged in the drug business in the South. A twin brother of the late Mr. Pike, is a lawyer in New York. For a long time Mr. Pike was a member of the First Presbyterian church, under the pastorate of Rev. Dr. K. P. Ketcham. He was one of the charter members of the Asbestos Club, of this city, but withdrew from that well-known organization about ten years ago.

Mr. Pike was known by his friends and associates to be a man of great strength of character, and of pronounced religious views. He was a close student of the Bible and was very fond of engaging in controversial arguments with others on Biblical subjects. He was also a versifier of no mean ability. Some of his verses have been published and circulated here in Plainfield, from time to time, in pamphlet form. At one time Mr. Pike used to drive a fine team of horses. His father left him a comfortable income. During his long residence in Plainfield, Mr. Pike occupied the house in which he died.

Just before he was taken ill Mr. Pike remarked to a friend that he had seen the "handwriting on the wall" and felt that he would never leave his house again. His death occurred six weeks later.

Funeral services will be held at his late residence, at 408 East Front street, Saturday morning at 11:30 o'clock. Burial will be in Greenwood cemetery, Brooklyn.

PROF. RASHLAND ADDRESSES STUDENTS

Gives Splendid Interpretation of "Evangeline" and "Billy's Rose."

Before the students of Mt. St. Mary College, yesterday, Professor Frederick Rashland, Ph. D., of New York, gave an able address; also reciting "Evangeline" and "Billy's Rose." It was a literary treat to listen to the perfect rendition by the professor of the beautiful story of "Evangeline," exactly as written by Longfellow.

The poem is a charming one in itself and its beautiful composition was enhanced by the interpretation given. Mr. Rashland possesses exceptional descriptive powers and it is said that seldom has a lecture been so well received by the student body.

Dr. Rashland was connected with the New York public schools for a number of years and later was employed by Miss Helen Gould, now Mrs. Sheppard, for the furthering of settlement work among the residents of the East Side, New York city. He is a speaker of much note and has won a reputation for his brilliant recitations.

FATHER MILLER'S STIRRING SERMON AT ST. JOSEPH'S

The services held at St. Joseph's church in the borough, last night, were largely attended. The sermon was preached by the pastor, Rev. W. H. Miller. He spoke of the mutability of life, of how everyone must die some time, whether rich or poor and said that where such a little thing as earthly honor was concerned, people should work indefatigably both day and night, but that where religion was concerned people were often apt to be delinquent in their observances, and apathetic.

WEEK OF PRAYER SERVICES.

The speakers for the special week of prayer and evangelistic services to be held at Hope chapel next week have been announced by the pastor, Rev. Frederic L. Greene, as follows: Monday, Rev. Philip B. Strong D. D., of the First Baptist church; Tuesday, Rev. Dr. Charles M. Anderson, of the First M. E. church; Wednesday, Frederick H. Andrews; Thursday, Rev. C. C. Cain, of Grace M. E church. The speaker for the preparatory service to be held on Friday evening will be announced later. Holy communion will be celebrated on Sunday, March 8.

—Your "furnished rooms to rent" ad will probably afford "opportunity news" to some dissatisfied—yet not over-critical—roomer.

Y. W. C. A. BREAKS ALL RECORDS

Campaign Thus Far Nets Total Subscriptions of $7,199.75.

FROM 319 INDIVIDUALS

Miss Dorothy Fleming's Team Now Leads, Collecting $572.75 Yesterday—Reports Received With Enthusiasm.

Plainfield women have in only two days' work collected almost three-quarters of the $10,000 fund which they are seeking for the Young Woman's Christian Association, of this city. The total amount of the two days' subscriptions is $7,199.75. Yesterday the collections totaled $3,034.50. The previous day, when the financial campaign was begun, brought in returns of $4,165.25. There were 101 women canvassing the city for subscriptions yesterday. Money was collected from 319 individuals. Good work was done by each of the ten teams of solicitors.

For the number of workers engaged and the total amount collected on the first day of the campaign the women of the Plainfield Y. W. C. A. have broken all records of sister organizations of the kind. This announcement was made yesterday afternoon at 4 o'clock, when the members of the various teams met at the Y. W. C. A. headquarters to make up their lists of the total collections for the day. A telegram announcing the record breaking accomplishment of the women of this city and congratulating the association for its unusual success was received from the finance committee of the National Board of Y. W. C. A.'s, which met in New York yesterday afternoon. Miss Harriet Taylor, executive secretary, who is in charge of the Y. W. C. A. in Plainfield, was present at the meeing.

The campaign for funds will continue throughout today and tomorrow. It is expected that the total collections, at the close, will exceed $10,000, the amount it was determined to raise.

Details of the work done by the several teams of canvassers yesterday are interesting, showing that no team greatly exceeded the amounts secured by others.

Team No. 1, of which Mrs. Rufus Lincoln is captain, collected $126.50 from 34 subscribers, with ten canvassers at work. Team No. 2, of which Mrs. Frank W. French is captain, had ten canvassers at work, collecting from 27 subscribers, $169.50. Team No. 3, of which Miss Edith Mellick is captain, had nine canvassers working, collecting from 37 subscribers, $364.25. Team No. 4, of which Miss Dorothy Fleming is captain, had ten canvassers at work, collecting from 46 subscribers, $572.75. Team No. 5, of which Mrs. Francis de Lacey Hyde is captain, had eight canvassers working and collected from 32 subscribers, $562.25. Team No. 6, of which Mrs. Lewis Williams is captain, had ten canvassers at work, collecting from 22 subscribers, $106. Team No. 7, of which Mrs. Walter McGee is captain, had nine canvassers at work, collecting from 37 subscribers, $338.75. Team No. 8, of which Mrs. Leslie R. Fort is captain, had nine canvassers at work and collected from 21 subscribers, $206. Team No. 9, of which Mrs. W. D. Murray is captain, had ten canvassers working, collecting from 30 subscribers, $234. Team No. 10, of which Mrs. W. A. O'Donnell is captain, had sixteen canvassers at work and collected from 32 subscribers, $352.50.

Talk to Miss Harriet Taylor, executive secretary of the National Board of the Young Women's Christian Association, and who is now directing the present financial campaign of the Plainfield Y. W. C. A., and learn something about the work that the world-wide organization has done and is now doing, as a reporter for The Daily Press did today. She is an interesting talker as well as an able speaker and added to the charm of her manner is a winning personality that undoubtedly does much to aid her in her work.

"This morning you put down your daily newspaper," said Miss Taylor, "and through your mind, still stirred perhaps by foreign news telling of the forging ahead of some nation and the remaking of others, there paced a shadow pageant of womanhood; womanhood with eyes startled by the light of a new liberty; the little Chinese 'Daughters of the Revolution'; the Argentine woman adrift in the chaos of changing social conditions; the Japanese school girl coming forth into bewildering new religious freedom; the Hindu girl, forced into an incomprehensible new economic life. Who is there by the women interested in the world-wide work of the Young Woman's Christian Association to lead them over 'the rough roads' of this changing order?

"What was it that the Chinese progressives, in the thick of the Revolu-

(Continued on page 5.)

PART OF COSTLY JEWELS RETURNED

Including the Large Necklace With Eighty-five Pearls.

OTHER STONES MISSING

Police Chief P. S. Kiely Discusses Phases of the Robbery and Says He is Anxious to Capture the Guilty Man.

A representative of the General Accident Insurance Company, of New York city, visited former State Senator Ernest R. Ackerman in his New York office, yesterday, and returned a portion of the $15,000 worth of loot that was taken from the Ackerman home on West Eighth street the night of January 3. Included in the returned swag was the string of eighty-five pearls which has been left intact, also a smaller pearl necklace from which several gems and a pendant are missing and a diamond ring.

When Chief Kiely was sought for a further description of the returned articles this morning, he said:

"Mr. Ackerman has not acquainted me with the nature of the articles returned to him by the insurance company. I can readily understand the attitude the insurance company has taken in the matter as the return of the jewels will mean that the company will not have to pay the amount of the policy which protected the gems. It was to their interest to secure the jewels and I am equally as ambitious to put the thief behind the bars. I have secured evidence that will incriminate Charles Connors, the real culprit, and my attention will be directed to apprehending the robber.

"The finger prints descovered by Detective-Sergeant John Flynn at the Ackerman home which I had photographed by Michael Evans, of the Chicago Bureau of Identification, tally exactly with those of the noted criminal and this evidence cannot be wrong. There is not a single case on record where finger print evidence has proven inaccurate and Connors is without a doubt the burglar in this instance."

It is definitely known that "Ice Wagon" Connors was in Plainfield several days before the Ackerman robbery was committed and it has been since learned that Connors and an accomplice had been negotiating with a tourist agency for a trip around the world at that time. There was a hitch, however, in the tour plans, and the two prospective travelers left the agency office, saying that they would make arrangements elsewhere.

Inquiry at the office of the casualty company in New York brought forth the information that part of the jewelry had been recovered, as stated in these columns yesterday. George W. Johnson, who handled the case for the company, said that after advertising the $5,000 reward a man had called him up and told him to have the money ready, for an emissary would bring part of the loot into the company's office.

Mr. Johnson says that the man stated no time, adding that it would occur sometime within the next two weeks. Five days later he did arrive, said Johnson, after business had closed one night, and received part of the reward for the jewelry he had delivered. Mr. Johnson said that no promise of immunity from prosecution was made the man, who departed immediately after receiving the money without leaving either his name or address.

The Connors mentioned is 35 years old and hails from Chicago. Although a noted criminal, he has served only one short term in the Joliet Penitentiary during his career as a "porch climber." He was arrested in London three years ago and although he escaped conviction he was forced to leave England. Connors was arrested on December 13, 1913, in Westthester county, with three other men as they were about to commit a burglary by climbing a porch. They were discovered in the act by a chauffeur who gave the alarm and after shots had been exchanged all the thieves were captured. Somehow, Connors induced the authorities to release him on a bond of $250 on his promise that he would return jewelry stolen from another house at Irvington on the Hudson some time before. Cash bond was given and Connors sent an emissary to the police with a message to the effect that all negotiations were off unless the other three prisoners were released on a nominal bond of $250 each. The other two were held and are still in jail awaiting trial.

SALAMAGUNDI PARTY.

The Acco class of the Congregational church will give a Salamagundi social to the Sunday school tomorrow evening at 7:45 o'clock, in the new parish house. All the members of the Sunday school have been invited. An interesting program has been arranged by the class.

—Advertise in The Daily Press.

CHURCH OBJECT OF HELL'S HATRED

Declares Father Bogan in a Strong Sermon at St. Mary's Church.

REVIEWS CHRIST'S LIFE

Preacher Urges His People to Be Temperate in Indulgence, Pure in Thought and Fearlessly Upright in Their Dealings.

Declaring that the Catholic Church stands today, as always, the object of hell's hatred and its agents calumnies, but that the gates of hell shall not prevail against it, Father B. M. Bogan preached to a congregation of more than 1,200 persons, at St. Mary's church, last night. It was the beginning of the religious services of Lent. Men and women from every walk of life attended last night's services. There were professional and business men, working men and women the toilers of the city, women of leisure, and both white and colored people in the large audience that listened with the greatest interest and attention to the sermon.

Nothing new or novel was presented by Father Bogan for the consideration of his hearers. He took from inspired lips the injunction "Except ye do penance, ye shall all likewise perish."

"An unpopular consideration as a topic of even present day religious opinions," said he, "but a subject none the less as important as the vital truth of Christianity, that God's son became Man. Fifty years ago Lent, in America, was included in that comprehensive condemnation called 'superstition.'

"Today an unwilling world includes it among the very trade considerations of business. Churches are opened and fashionable society gives at least other titles to the unhampered pleasures it enjoys. For you, my dear people, the Church of the Living God rehearses the scenes of early Christianity and directs your steps toward the hill of Calvary. You gather again about the figure of your Murdered Friend and as you trace the work of the infuriated mob—the thorn-crowned head, the cloven side, the nailed hands and feet—and know it is the price that justice demands for your redemption, you bow your hearts in deep contrition, and ask 'what, my God, what part have I played in this dread tragedy of my redemption?"

For forty minutes the preacher brought his congregation through the scenes of the Saviour's public life that led up to the summit of Calvary—His sermons, His miracles and His home-like sympathy for the poor. Through it all he traced the right of human investigation for proofs of His divinity.

"And so stands His Church today," he said, with dramatic earnestness "the object of hell's hatred and its agents' calumnies. And so has it ever stood; yes, and shall so stand to the end of time, vulnerable in the Judases that still recline at table with Him in His Church, but confident in His divine assurance that 'the gates of hell shall not prevail against you.'

"'As they have done unto me, so shall they likewise do unto you! Christ took men, not angels, to use as His instruments in doing the work of His Church. That among them there have been recreants whose perverse will, whose freedom was left to them, and in its malevolence betrayed Him, is indeed deplorable; that within the family of the faith His children have turned against Him is the frank acknowledgement of her history. That despite this cankering influence from within and the incessant malevolent attacks from without, the Church still lives, still carries His message to the waiting world, not conceding one iota of her divine principles to kings or emperors, this is the proud signet of her divine character. It is the fulfillment of the astonished world of the injunction of the Son of God to His human messengers, 'Go forth and teach, and behold I am with you.' See to it, my brethren that your business life, your work-day life, your domestic and social life be the open book from which the world about you shall read the meaning of your faith. Be temperate in all indulgence. Be pure in thought as well as act. Be fearlessly upright in your dealings with your fellow-men and your 'scorn of scorn' will be tempered with the thought of conscience in line with principle and to you who believe in the Fatherhood of God, the brotherhood of man shall not long be denied."

THE TEMPERATURE.

The temperature report from The State Trust Company today is as follows: 9 a. m., 23 degrees; 11 a. m., 41 degrees; 1 p. m., 45 degrees.

—Neuman Brothers are offering a very superior line of jams and preserves, including the famous Premier, Curtice Brothers' brands, and Keeler's and Hartley's Scotch marmalades.—Adv. ***

"DOLLAR DAY" TO BE BIG EVENT HERE

New Subscribers Can Get Daily Press for One Year For One Dollar.

If there were doubts about the success of the "Dollar Day" which the Plainfield Merchants' Association has planned for Saturday of this week, they have been dispelled. The merchants are falling in line rapidly, and some of the bargains which they will offer on that day will be such as have never been equalled in Plainfield, if anywhere. The first of the Dollar Day bargains are advertised in today's Daily Press, but the offers which will appear tomorrow night will mean dollars to every Plainfield housewife.

The merchants have been advertising the sale for a week or more by placing big banners on the sides of their delivery wagons, and in the advertisements of the Merchants' Association in the daily papers. In addition to this posters have been put up in the country towns surrounding Plainfield.

There is no line of trade in which this will not bring forth big savings. Unusual campaigns have been worked out, by which certain specified articles will be sold in lots at one dollar each. Some of the shoe dealers will make one dollar reductions on the price of every pair of shoes above a certain figure. In Somerville, where a similar day was held last week, one firm sold forty overcoats for men at one dollar each. Whether or not a bargain as large as that will be offered here remains to be seen when the advertisements of the progressive business men appear in tomorrow's Daily Press.

The Daily Press is playing an important part in advertising the day. It has sent out 3,000 circular letters to people not now reading the paper, calling their attention to the offerings by the merchants, and offering to send the paper for one year for one dollar to any person not now subscribing to The Press. Although these letters did not go out until yesterday over one hundred replies had been receivd by noon. Many people who are now subscribers are having copies sent to distant friends, so that they can keep in touch with what is going on at home. Under no circumstances will these one dollar subscriptions be received from subscribers now receiving the paper, as the offer is purely an introductory one, made for advertising purposes only.

AGED JEWELER TRAPPED AND ROBBED

James T. Vanderveer Lured to Vacant House by Well-Dressed Bandit.

Somerville, Feb. 26—James T. Vanderveer, who for more than fifty years has kept a jewelry store in the TenEyck Hotel building here, was induced to carry diamonds worth $500 to an unoccupied house on the outskirts of town last night by a bandit, where he was beaten into insensibility and robbed of the diamonds, his own gold watch and a considerable amount of money.

A well dressed young man, who gave his name as Richard Fox, visited the Vanderveer store several times in the past week and inspected diamond rings. The stranger said that he had formerly lived at Bound Brook, four miles from here, but had recently taken up his residence in East Somerville.

He asked Mr. Vanderveer to meet him at the Hotel Somerset at 7 o'clock last night with the diamond rings and to accompany him to his home, in order that his wife, who was an invalid, might make a selection. The man met the aged jeweler and walked with him to a vacant house near Peters Brook.

The bandit left him standing near the front portico under the pretext of going to the rear of the house to gain an entrance, but instead he made a circuit around the building and struck Mr. Vanderveer on the head from behind. A second blow on the head knocked the jeweler senseless and the highwayman robbed him.

Mr. Vanderveer recovered and walked to the main thoroughfare a block away.

DR. STRONG TO SPEAK.

Rev. Dr. Philip B. Strong, pastor of the First Baptist church, will speak at the Evona chapel, tonight, and a special effort will be made to secure a large attendance. The interest in these meetings are steadily increasing.

"LADIES' NIGHT" AFFAIR.

The Men's Association of the Church of the Heavenly Rest will hold a "ladies' night" affair in the parish house, tonight. An attractive program has been arranged, after which refreshments will be served.

POINTS OUT SOME DANGERS

Former Mayor Newton B. Smalley Discusses the Sewer Question.

SOUNDS WARNING NOTE

Pending Solution of County Lines and State-wide Question of Sewage Disposal Suggests Another Remedy for Present Situation.

Former Mayor Newton B. Smalley, of North Plainfield, in an interview today presents some interesting views regarding the proposed plan of Plainfield and North Plainfield, as well as Dunellen, to build a joint sanitary sewage system with disposal works on the Darling farms and points out what he considers as some of the real dangers sure to attend the carrying out of this project and sounds a note of warning to the governing bodies. He also touches upon the pending solution of county lines between the city and borough and consolidation of the interested territory. Mr. Smalley made the following statement:

"Plainfield and North Plainfield are approaching the danger line in taxation resulting in forcing up values on property to meet the demands.

"The ability to sidestep trouble before it lands is vested in the governing bodies known as the Mayor and Council.

"The present status of the sewer question is well worth calling to their attention, the danger in front. The enormous cost of litigation to enable both city and borough to change from the present location to the one proposed can hardly be estimated. Plainfield would be involved in new law suits for damages, and the borough would be on the defensive. The location having been decided on before purchase furnishes another reason for public funds to slip into the sewer from whence no return has ever been found.

"The Darling farm cannot be called a permanent location and while New Brunswick, Somerville and Bound Brook are sewering into the Raritan river, against the advice of the State Board, and thereby playing a waiting game, Plainfield is urged to go ahead under the same authority without looking far enough into the future to avoid the inevitable.

"Pending the solution of county lines and the consolidation of the interested territory and the State-wide question of sewer disposal, let North Plainfield install sewers through its streets where most needed, and through its main line along the brook take from Plainfield enough to relieve the strain on their main line now over-loaded, and pump it all into the Plainfield present beds and get results before the great mistake is made.

"Conditions are changing rapidly, and what looked a good location a few years ago is now, under improvement and should not be disturbed by the people of this city and borough, just because of plans prepared or money spent.

"I have watched the proceedings for years, and believe I am fully justified in sounding this note of warning."

LECTURE POSTPONED.

Rev. Dr. C. E. Herring's lecture on "The Pasadiso," which was announced for yesterday afternoon, at the First M. E. church, has been postponed indefinitely owing to illness of Dr. Herring, who on Tuesday suffered an attack of rheumatism while walking on West Front street, on his way home. The attack was in the leg and Robert Murray, who was passing, assisted Dr. Herring to his home.

MISS FORCE A GUEST.

Miss Lillian A. Force, of Duer street, the borough, was among the guests at the wedding of Miss Katherine Henry, of Philadelphia, and Rittner Walling, eldest son of Mr. and Mrs. E. E. Walling, of West Rittenhouse street, Germantown, Pa., which took place, last night. She will remain as a guest of Mr. and Mrs. Walling until Saturday.

MARTHA WASHINGTON SUPPER.

Winfield Scott Post, No. 73, G. A. R., will give a Martha Washington supper at Reform Hall, tomorrow night, to which the members of the Women's Relief Corps and friends have been invited.

MISSIONARY ALLIANCE.

The Christian Missionary Alliance will meet tomorrow afternoon at 3:30 o'clock and in the evening at 7:45 o'clock, at the German Reformed church, in the borough, when Rev. W. W. Newberry will speak.

JUNIOR ORCHESTRA REHEARSAL

There will be a special rehearsal of the Junior Municipal Orchestra at the Franklin School, tonight, when the new concert program will be taken up under the direction of Martin A. Korff.

Authentic Fashions for Early Spring

In all the Departments devoted to Women's Misses' and Children's Wear

WOMEN'S SUITS.

Smart new models, made of crepe poplin, crepe cloth, gabardines, serges, etc. Coats 24 to 27 inches long, skirts in various models; prices .....$10.00 to $21.50

MILLINERY—CHARMING NEW STYLES.

Original and Exclusive Effects at moderate prices.
(Millinery Salon, second floor)

Attractive Assortments of Women's smart Skirts, newest models; new materials, plain and fancy colorings.

Force's Shoe Dept.

SALE OF RUBBER BOOTS AT REDUCED PRICES.

MEN'S $4.50 BOOTS $4.00.

Heavy dull finish, short rubber boots; Goodyear first quality, now $4.00

STORM KING BOOTS FOR THE WHOLE FAMILY

Goodyear make, first quality.

Men's $5.50 Boots $4.50
Boys' $4.00 Boots $3.00
Sizes 2½ to 6.
Youths' $3.00 Boots..$2.00
Sizes 11½ to 2.
Misses' $2.50 Boots..$2.30
Sizes 11 to 2
Children's $2 Boots..$1.65

$1 Day Next Saturday, Feb. 28 $1 Day

THE NEW CORSET MODELS.

Required by present fashions are now shown in our big Corset Section—styles for every figure.

The correct selection of a corset is the most vital feature of every woman's wardrobe. Select your corset store as wisely as your corset. Let our expert corsetiere fit you. The service is yours—satisfaction guaranteed.

HOUSE DRESSES 85c.

Would be a good $1.25 value; made of best ginghams, three-quarter length sleeve, etc.; at only, each 85c

WOMEN'S WAISTS 89c.

Values up to $2.00; tailored and fancy waists; your choice, only .....89c each

WOMEN'S AND MISSES' COATS $5.00.

Former prices $10 to $15—all this season's styles; fine materials and workmanship; a good investment at only .....$5.00 each

WOMEN'S PAJAMAS 69c. Were $1.25 and $1.50.

For a quick clean up these good flannelette Pajamas in various colors and all sizes go at only, each 69c

WOMEN'S SKIRTS $1.98.

Were made to sell at $3.50; made of good serge, new spring model; navy blue color only; a great value at only...$1.98 each

ALL THIS WEEK—LADIES' HOME JOURNAL PATTERN WEEK—GET A FREE PATTERN

Special
$9.98 BLANKETS for 6.98
Save $3.00 on fine white all wool blankets.

A. E. FORCE & CO.

"The White Store"

We Give the Famous S&H Green Trading Stamps

Store Opens at 8:30; Closes Saturdays at 10 p. m. Others days at 5:30.

Sale of Granite Ware continued all this week; ONE-THIRD LESS than regular prices.

German Valley. and Chester

Mr. and Mrs. M. C. Mace, of Netcong, Tuesday concluded a visit to the latter's father, William Jackson, of Chester.

Herbert T. Conover has returned to Morristown, after a visit to his parents, Mr. and Mrs. George E. Conover, of Chester.

Miss Mildred E. Geddes, of Newark, has returned home after visiting her mother, Mrs. George B. Geddes, of Chester.

Miss Caroline Fritts, of Lyndhurst, and Miss Mabel Fritts, of Newark, recently visited their parents, Mr. and Mrs. John A. Fritts, of Chester.

Miss Gertrude Appleby, of Dover, is a guest of her parents, Mr. and Mrs. William F. Appleby, of Chester.

William and Ernest Barker, of Chester, this week visited Jacob Amerman and family, of Gladstone.

Dr. Lorenzo B. Phillips moved Saturday from German Valley to Lawrence, L. I.

STYLISH RELIABLE

MEN of experience know that Suits and Overcoats vary in character the same as humans do.

SOME Suits and Overcoats look well on the counters, but a little wear and they lose their shape and become shoddy.

OTHERS keep their shape and smart appearance and give 100 per cent. efficient service.

THE second kind is the ONLY kind that you can buy at Rothberg's new Clothes Shop.

Suits & O'coats $10 to $30

ROTHBERG'S
Stein-Bloch Smart Clothes
"Most Things Men Wear."
214 W. FRONT ST.
Right Next to Proctor's

Westfield.

The several missionary societies observed the interdenominational day of prayer by a meeting held at the Baptist church yesterday afternoon and evening.

Mr. and Mrs. Eldanora Lawrence returned home from Florida Tuesday.

E. R. Jarvis is spending a week at Boston.

Whitehouse.

The prayer meeting of the Reformed church at Whitehouse Station was omitted last evening, because of the preparatory services to communion, which are to be held tomorrow night in the lecture room.

Miss Lillian TenEyck, of Westfield, is visiting her grandmother, Mrs. Zachariah Smith, at Lamington.

Samuel Hicks, a student in Cornell University, left Tuesday to resume his studies there, after a visit to Mr. and Mrs. Edwin C. Willetts, at Lamington, for a week.

Rev. and Mrs. B. V. D. Wyckoff, of Readington, recently were guests of Mr. and Mrs. Edwin Sutton, at New Germantown.

Mrs. William J. Lonsdale and daughter, Miss Gertrude Lonsdale, have just returned to the parsonage of the Reformed church at Lebanon, after a visit of two weeks to Mrs. Lonsdale's mother, Mrs. Ellen Frost, in Syracuse, N. Y.

Mrs. Sarah Carter, of Gladstone, left Tuesday for a visit of a week in Newark and Jersey City.

Miss Margaret Wilson, of Bayonne, is the guest of Rev. and Mrs. William M. Trumbower at the parsonage of the Methodist church, in East Whitehouse.

Miss Clara White, of Pottersville, left yesterday for a visit to relatives in Philadelphia, where she formerly resided.

There was a meeting in Trenton today of those interested in leasing the old New Jersey and Pennsylvania Railroad with the State Board of Taxation for the purpose of determining who will assume the taxes in case the lease is made.

Mrs. W. Anderson Smith returned Tuesday to Peapack after a visit to her sister, Mrs. Carl R. Kuebler, at Hackensack.

Mrs. M. A. Dellicker, who has been ill at her home at Peapack, has recovered.

Mrs. George W. Farley returned Tuesday to East Whitehouse after a visit to her sister, Mrs. Ellis Apgar, at High Bridge. Mrs. Apgar has been in the Easton hospital for treatment.

Miss Marguerite Smith, of Paterson, arrived Tuesday at Peapack to spend a week with relatives at her former home.

The Young People's Union of the Methodist church, in East Whitehouse, netted $20 at the entertainment given in that edifice Saturday evening.

Miss Alice VanFleet returned Tuesday to Centreville after a visit to South Somerville.

Flemington.

Mrs. Frank Harris, of Bethlehem, is the guest of her parents, Mr. and Mrs. Chapman S. Harris.

Miss Ada Hanson is visiting her aunt, Mrs. Ada Holcombe, of Lambertville.

Mrs. Ira Munson, of Ringoes, is recovering from an illness.

Gilbert Cook, son of Mr. and Mrs. Robert Cook, is ill.

High Bridge-Califon.

Mrs. Robert Ribbons is ill from pneumonia at her home at Spring Valley.

Miss Ruth Barkman returned to Trenton, Tuesday, after visiting former Postmaster and Mrs. Isaiah Apgar, at Parsonage Heights, Califon.

Casper Trimmer, of Fort Morris, is caring for his father, Phillip S. Trimmer, who is ill at his home in Railroad avenue, Califon.

Mrs. Isidore Topkins, of Califon, returned yesterday, after visiting relatives in New York.

All ice houses in this section have been filled.

Bound Brook.

Miss Elizabeth Helfin and Edward Helfin have been spending a few days with Mr. and Mrs. Joseph Hess, at Philadelphia.

The Lenten preacher at St. Paul's church this evening will be Rev. Warner E. L. Ward, of St. Stephen's church, Plainfield.

Wilson N. Brown, of South Bound Brook, has been spending a few days with relatives at Philadelphia

Henry Maletz, of the Naval Training School, at Newport, R. I., is spending a few days with his parents, Mr. and Mrs. Joseph Maletz.

The annual dinner of the Men's Bible Class of the Presbyterian church will be given in the chapel Wednesday evening, March 11, at 7:30 o'clock.

Mr. and Mrs. P. H. Oakley are now making their home with Mrs. Plumb.

Roy Rinehart was a Sunday visitor with relatives in New York city.

George Rose, of Allentown, Pa., has succeeded Joseph Andreotta as ticket agent at the local Lehigh Valley station.

Mrs. Sarah Fenner, of Plainfield, was a visitor with Mr. and Mrs. Nelson M. Giles, at Harris Lane, Tuesday.

Charles P. Sebring, of Greenbrook, was a Sunday visitor with relatives at Dunellen

Mr. and Mrs. Louis K. Powelson, of East Orange, have been spending a few days with Mr. and Mrs. John V. Powelson.

W. C. Peabody, of Princeton, is spending a few days with Dr. and Mrs. J. B. Pardoe.

Hunterdon County.

After spending several days with her aunt, Miss Sallie Smith, of Glen Gardner, Miss Helen Gano returned to her home in Brooklyn, Monday.

Miss Beatrice Bigelow is ill at her home in Hampton.

The special revivals at the Glen Gardner Methodist church closed Monday night.

The three daughter of Mr. and Mrs. Ellenberger, of Hampton, is seriously ill from pneumonia.

Mrs. Jessie Smith, of Bell avenue, Glen Gardner, is seriously ill.

Mrs. George Hornbaker is at her home in Glen Gardner, suffering from injuries received in a fall.

The funeral of the infant son of Mr. and Mrs. Harry Conrad, of Hampton, was held Monday.

Dunellen & Vicinity

As there was no quorum present at the meeting of the banquet committee held in the Baraca Class rooms of the Presbyterian church of the Baraca Class, the setting of the date for the annual banquet of the class was postponed indefinitely. The next meeting will be called by the order of the chairman of the committee.

Washington Camp, No. 98A P. O. S. of A., will initiate eight men tonight. The meeting, which is to be held in the Jr. O. U. A. M. Hall on North avenue, will be attended by a number of the State officers of the organization and following the regular business meeting and class initiation a social time will be enjoyed by the members.

Mrs. John H. Schneidler, of Washington avenue, who has been detained at her home for some time by a severe illness, is reported as having partially recovered her health and is able to be up and around the house.

John Rhinehart, Jr., of North avenue, is detained at his home by an attack of grip.

William Northrup, who has been visiting friends in New Market for the past week or ten days, has returned to his home in St. Albens, N. Y.

Daniel J. Sullivan, who formerly sold out his business as proprietor of Hotel Nelson, in New Market, is now a resident of the Bronx section of New York city.

The formal opening of Hotel Nelson, under the new management of Rudolf Kampf, who recently purchased the hostelry from D. J. Sullivan, who for a number of years was proprietor of the establishment, will be held tomorrow evening.

Warrenville.

E. T. Bartles, of Gladstone, was in Warrenville yesterday in the interest of the Chase Nursery, of Rochester, N. Y. The farmers hereabout will plant fruit trees extensively this spring.

It is estimated that the cost to the Township Committee of removing the snow from the roads will exceed $400.

Mr. and Mrs. Max Schlitz entertained over Sunday, Mrs. Samuel Jacoby and Samuel Brown of Hoboken, and their son David, of New York city.

Mrs. John Roody is visiting friends in Jersey City.

Mrs. Jerome Allgor, who has been visiting friends in Jersey City, has returned to her home in Coontown.

Miss Kathryn Albert, who seriously injured her hand sometime ago while cutting bread, is still under the care of Dr. McGrath, of Stirling.

S. Clarkson Mundy and Peter Bowers, of Plainfield, were recent visitors here.

Miss Anna Albert, of Coontown, has accepted a position with Dr. McGrath, of Stirling.

The young people of the village are planning a strawride to Martinsville this evening.

'Plains & Fanwood.

Miss Edith R. Bell, the seventh grade teacher of School Number 1 of Fanwood township, who handed her resignation to the School Board in January, leaves tomorrow. Miss Bell has taken a position at East Orange, and will begin her duties as teacher in the schools of that place Monday morning.

The local troop of Boy Scouts connected with the Parish House will hold a debate at its monthly meeting. The question will be "Whether the United States should support a standing army or not." Patrol No. 1 will take the affirmative and Patrol No. 2 the negative. Following the debate the members of the troop will spend an enjoyable hour together toasting marshmallows and popping corn.

Special Ash Wednesday services were held in St. Mary's church, Scott Hill, yesterday morning.

Considerabe enjoyment is being had by the younger people of the town by coasting on Meyer's and Spencer's hills on the mountains. Parties are being made up every night and the great outdoor winter sport is being enjoyed not only by the youngsters but by the middle aged as well. While last night there had been no serious accidents on the hills, but on both of them there have been numerous slight mishaps.

Miss Eleanor Walsh, of Park avenue, who has been spending a few days with Miss Mildred Drake, at Glen Side Park, has again returned to her home.

The dress rehearsal for the tableaux to be given by the members of the Methodist church, Friday night was held in the chapel of the church last night.

The special meeting of the Parish House Council, which was called for Tuesday night, was postponed until the regular meeting night of that body, which is the second Tuesday night in March.

George Reiner, of Martine avenue is suffering from frozen toes, received at Tuesday night's fire, when Dr. F. W. Westcott's barn and contents were destroyed.

The members of the Ladies' Aid Society of the All Saints' Episcopal church held their monthly meeting at the home of Mrs. George Kyte, this afternoon.

The choir of the All Saints Episcopal church will hold a rehearsal at the home of Robert Thrane, this evening.

South Plainfield.

Mr. and Mrs. Thomas McGranahan have returned home after spending a few days with relatives in New York.

Mr. and Mrs. Thomas Sexton and son have returned from Easton, Pa., where they attended the funeral of Mr. Sexton's grandfather.

John Miller, of North Plainfield, has returned home after visiting relatives here.

Miss Elma Randolph was given a surprise by a number of her friends last night, at the home of her parents, Mr. and Mrs. L. D. Randolph. Those present were the Misses Marion Bigley, of Plainfield, Edna Sherwin, Lucy Shields, Elizabeth Shrope, Grace Boss, Ruth Boss, Marie Soper and Elma Randolph, Raymond Hansen, of Plainfield; William Shields, Howard Colfax, Fred Teeple, Hilyer Thervin. Music and games were the features of the evening, after which refreshments were served.

The Misses Charity and Marie Randolph have returned from a visit with relatives in Metuchen.

James Symone, of Philadelphia, has returned home after visiting friends here.

This evening at 8 o'clock benediction will be held in Sacred Heart church, with distribution of the ashes.

Somerville

Because of several cases of scarlet fever among the student nurses at Somerset hospital, the hospital has been placed under quarantine for a period of a month, or as long as the attending physician may deem it wise.

The People's Building and Loan Association has elected the following officers for the ensuing year: President, Charles Schwed; vice-president, J. H. H. Wyckoff; secretary, A. M. Beekman; treasurer, Charles L. Voorhees; directors (three years) W. G. Savoye, Charles F. Smith, W. F. Garretson; auditor (three years) A. A. Geiger. The report of the treasurer showed the association to be in a flourishing condition. The eleventh series of stock were retired at a value of $220.30 each. A new series, known as the twenty-fourth, has also been issued, and of this six hundred and twenty-five shares have already been taken.

The quarterly meeting of Nottingham Castle, No. 510, Sons of St. George, will be held in the rooms on Saturday evening.

Miss Ethel Hutchison is the guest of Miss Nathalia A. Barra, at Hackensack.

Mrs. E. F. Brown, formerly of this place, but who left here to live at Plainfield, has been spending a week in town with friends.

The officers and central committee of the Alumni Association of the Somerville High School will hold a meeting in the assembly room tomorrow evening, in preparation for the dinner to be held Saturday evening, March 7.

Preparatory services will be held by the First and Second Reformed churches tomorrow evening. Communion services will be held in both churches Sunday morning.

—Jacob Gernert, newsdealer, Somerville, sells The Daily Press or will deliver it to any address.

SUCCESS ATTENDING CO. K'S ANNUAL FAIR

The fourth night of the fair being conducted by Company K in the armory on West Front street this week was largely attended by lovers of dancing. The militia boys in charge appeared very natty in their new blue dress uniforms which have been furnished for them by the company. In spite of the fact that yesterday was Ash Wednesday the number who enjoyed the fair last night was larger than on the previous night.

The committees in charge are looking for a record crowd tonight and tomorrow night. All the members of the committees are aiding in every way they can for the success of the affair which is one of the ways that the organization has in raising funds.

ROOSEVELT'S EXPERIENCES AS HUNTER-NATURALIST

Scribner's Magazine announces that publication is about to be begun in its columns of Theodore Roosevelt's experiences as a hunter-naturalist in the Brazilian wilderness. Scribner's is one of the very best magazines published. It has interesting stories in every issue, well written articles and beautiful illustrations in color and in black and white. The editors of the magazine claim that those who read it regularly are given a post graduate course in art and letters. Scribner's Magazine has a large advertisement in the Daily Press today. By special arrangements Medford Estill, Edward A. Laing and W. H. Olmstead, of this city, will, until April 1, accept subscriptions to this magazine. They are authorized to make prospective subscribers a special offer. This inducement will hold good only until April 1.

N. P. H. S. NOTES.

Several members of the High school enjoyed a coasting party last night on the golf ground hill. The sleds of Roy Love and Frank Dunling were used and those who enjoyed the slides were the Misses Amelia Brizzie, Edith Dalley, Marjorie Burtis, Grace Weimie, and Roy Love, Charles Beckman, Duclos Van Mater, Franklin Lowe and Frank Dunling.

The first rehearsal of the A. A. play was held yesterday in the kindergarten under the direction of Miss Ray, the coach. The initial reading proved very satisfactory.

The "kid" teams made such a hit last week when they played the "preliminary" at the girls' basketball game in Stengerbund Hall that Manager Van Mater has signed up the Somerset F. C. to meet the Invincibles before the big game tomorrow evening.

The weekly hickory class met last night at the home of the teacher, Mr. Stillman, after a suspension of two weeks owing to the illness of the teacher. Those present last night were Mrs. Albert Earley, Mrs. Clark, Miss Helen Westcott, Miss Lucy Douglas, Mrs. Stillman and Laura Stillman.

FOUR ELKS' SERIES.

Plainfield antlered bowlers will go to New York tonight where they will meet the Metropolitan pinners in an Elks' League series. The Paterson Elks will roll in Newark; Jersey City goes to Hoboken, and New Brunswick will spend the evening in Elizabeth.

K. OF C. GAMES.

The Olive Branch team of the Knights of Columbus Bowling League will play the Bayley Council five in Elizabeth tonight. This game will have an important bearing on the championship race which is now drawing to a close.

Stuart's Shoe Shop

215 WEST FRONT ST. PLAINFIELD, N. J.

Only Three Days More of Our Annual

MARK-DOWN SHOE SALE

Bigger reductions than ever will be the rule from now on. Many of our best selling styles in men's, women's and children's shoes have been cut to prices that will hustle them out this week.

To appreciate the values, it must be clearly understood that the shoes offered are all strictly up-to-date styles, of the durable wear-giving sort, the only kind that finds its way in our stock.

Men's and Women's Shoes that were good values for from $2.50 to $4.00, are now

$1.95, $2.45, $2.65 and $2.95

An apportunity to save that comes but once a year. Don't miss it.

BAMBERGER'S
"THE ALWAYS BUSY STORE"
MARKET, HALSEY & WASHINGTON STS.

The Great

"Made in Newark" Exposition

Is Now Running at Full Speed

The Exposition Is Superior in Many Ways to the Premier Industrial Show Last Year

There are more working exhibits this year than there were last—and they are more interesting, too. Machinery of almost every conceivable kind is in full operation, and many complete lines of goods are manufactured throughout the "Great White Store." The show presents too many interesting and instructive features for any one within reach of the Bamberger store to miss. You may profitably spend a day watching the various manufacturing plants and other exhibits.

Show Continues This Week Only, Ending Saturday Night.

L. BAMBERGER & CO. NEWARK, N. J.

Saturday, February 28th

WILL BE KNOWN AS

DOLLAR DAY

IN PLAINFIELD

Most of our merchants will have "something special" to sell for **ONE DOLLAR**--others will reduce **ONE DOLLAR** from the regular price of certain articles.

You see what you buy--no "catch penny scheme"--The Business Men's Ass'n inaugurate a **"DOLLAR DAY"** to bring new trade to Plainfield.

You should take advantage of the numerous **SPECIALS** that will be offered--you may be sure that you will receive more than your money's worth on **DOLLAR DAY**

The Business Men's Association

of Plainfield, N. J. P. O. Box 575

CARVALHO PORCELAINS BRING GOOD PRICES

The Total Proceeds of Yesterday's Sale Reach $4,425.

The total proceeds of the opening day's sale of the remarkable collection of rare Chinese porcelains belonging to S. S. Carvalho, of Plainfield, was $4,425. The sale will probably end today. It is being held at the American Art Galleries, in New York. Some well known Plainfield people were in attendance on the opening day.

The highest price paid was for a blue and white garniture of five pieces, two being cylindrical vases, 10½ inches high, and three being pear-shaped jars of the K'ang-shi period. The purchaser paid $262.50 for the pieces.

A splendid pair of blue and white beaker-shaped vases was bought for $135. These vases were also of the K'ang-shi period. They stood eighteen inches high and were of most unusual design.

For a single ovoid ginger jar, blue and white, of the Ch'ien-lung period, eight and a quarter inches in height, $115 was paid.

A pair of vases in dense Ming porcelain, in the shape of bottles and with bulbous necks, 16¼ inches in height, brought $90.

A blue and white temple jar of the K'ung-shi period, inverted pear-shaped, was sold for $85.

Much intrest was shown in the offering of plaques and plates, most of which were of the rarest kinds. Two large circular blue and white plates of the K'ang-hsi period, seventeen and one-quarter inches in diameter, were purchased for $25. Two blue and whte deep plates of the K'ung K'anf K' wang-hsi period, with a "four season decoration in pale and deeper blue, were bought for $50. These plates were thirteen and three-quarter inches in diameter.

Many other important purchases were recorded at the opening session of the sale, including a blue and white temple jar of the Ming period, with unique hat-shaped top, by Block. The price paid was $65. A tall oviform blue and white vase, with short neck and tapering foot, brought $100.

In opening the sale, Thomas E. Kirby, the auctioneer, pronounced the Carvalho collection the finest of its kind ever offered to the public. He said that many of the items were not to be duplicated anywhere, and the eagerness with which the antique lovers who attended the opening session sought the offerings caused much lively bidding.

PLAINFIELD LODGE OF ELKS ADOPT NEW HOUSE RULES

Plainfield Lodge, No. 885, B. P. O E., at its regular meeting held last night, passed an entire new set of house rules to govern the Watchung avenue clubhouse. They comprise in all twenty-eight sections and in some respects make a radical departure from the existing rules. The Elks' minstrel troupe held a short rehearsal after the meeting and from now on will meet twice a week until the show is given shortly after Lent.

SWIMMERS' CORNER

Followers of college water sports have commented on the lack of new records in the season's league tournaments, for it was confidently anticipated last fall that almost every association standard would go by the board. The confidence was not unwarranted, as there are several swimmers in the varsity ranks fast enough to establish better figures than those on the books, but want of opposition and poor luck have so far interfered with their form.

The only mark that is practically out of danger is the plunge for distance. Not a man has come within yards of the 80-foot classic created by Willis, of Pennsylvania, about two years ago, and it is unlikely that it will be surpassed or even approached.

Yale and Princeton are tied for intercollegiate honors in both swimming and water polo and the dual meet between them two this week will be worth going miles to see. Records will probably topple in several of the swimming events, while in water polo two teams of evenly matched strength will take the water.

The graduate and undergraduate committees of the Intercollegiate Swimming Association gathered yesterday at the New York A. C., to make arrangements for the league championships to be held on March 6 at the College of the City of New York, and several important questions came up for decision.

Chief among them was the system of scoring in fancy diving contests. It was the consensus of the delegates that the rules of the Amateur Athletic Union should be adopted, but they are so complicated that it was thought advisable not to put them in effect until next season.

—Try a Press want ad. It will bring results.

WHITMAN WILL RETRY BECKER

May Be Witness Himself at Second Trial.

WILL PROSECUTE IN PERSON

Ex-Police Lieutenant Accuses Vallon. Says He Was the Actual Rosenthal Slayer—Latter Calls It a Move In Another Frameup.

New York, Feb. 26.—Ex-Police Lieutenant Charles Becker will be tried again for the murder of Herman Rosenthal, the gambler, within a very short time. The final decision rests with the judge before whom Whitman moves trial.

Whitman himself will take the stand, and his evidence may be in a measure corroborative. He does not believe the case is injured by the court of appeals' decision.

Becker's attorney, Joseph A. Shay, said that Becker will testify in his own defense. He asserted that Bridgie Webber might tell a different story this time.

Charles G. F. Wahle, counsel for the four gunmen, will appeal to Governor Glynn in their behalf.

Harry Vallon denied Becker's charge that he (Vallon) fired the shot that killed Rosenthal. He said that Becker is trying to keep the four gunmen from confessing by making them believe that he will save them.

Ossining, N. Y., Feb. 26. — Charles Becker came from the death house in Sing Sing after an emotional half hour in his cell with Joseph A. Shay, the lawyer who won a reversal of the murder decree from the court of appeals, and talked with reporters of his life during the last seventeen months and of his hope for the future.

Becker is confident that because he was automatically removed from the police force when charged with the murder of Rosenthal, he must be reinstated, for the former lieutenant is positive that Whitman will quash the indictment against him. After reinstatement Becker will undertake to "sacrifice his life in the work," he declared, to drive gunmen from New York, into prison, into the river, or into the country. And if the police commissioner refuses to put him over a band of ten or twelve men and give him carte blanche for this work, Becker will resign from the force.

As a member of the police force or as a layman Becker declared he would try to run to earth the murderers of Rosenthal, who he says are still at large, one of them being without doubt Vallon.

While the four men in the death house, Becker declared, are thieves and crooks of the worst sort, he feels sure they didn't do the murder. Becker plainly stated that he felt his conviction was due to improper defense at his trial.

"I have been suspicious," he said, "of all those lawyers, and I am sorry that I was suspicious of Shay at first until he delivered the goods."

Life In the Death House.

The rest of Becker's talk was concerning his life in the death house during the last seventeen months, in which time he has seen twelve men go from their cells into the death chamber. Since the court of appeals decision has been expected, Becker says he has been saved from excruciating agony on every Tuesday because of definite presentiment by reason of which he has known that the decision was postponed. When he examined his mind, he says, he was convinced the decision would no longer be postponed, and he spent the day in trying to keep his hope within bounds.

Coming into the warden's office, dressed in a flannel shirt, gray striped trousers and felt slippers, Becker put his arms around Father Cashin. It was the first time the chaplain had seen him since the reversal was announced.

"Father," Becker whispered, "come to me tomorrow morning. Come early, at sunrise if you will, and give me absolution."

"I'll come," said Father Cashin, and, turning to a newspaper man, the chaplain added, "Justice has been done."

HOLDUP ON SOUTHERN PACIFIC

Lone Masked Man Boards Train and Wounds Express Agent.

San Francisco, Cal., Feb. 26.—The conductor, brakeman and express messenger of a Southern Pacific train from Santa Cruz was robbed by a lone masked robber near here. The messenger was slightly wounded. The robber escaped as the train approached San Francisco.

WEATHER EVERYWHERE.

Observations of the United States weather bureau taken at 8 p. m. yesterday follow:

	Temp.	Weather.
Albany	14	Clear
Atlantic City	20	Cloudy
Boston	24	Clear
Buffalo	18	Clear
Chicago	30	Clear
St. Louis	28	Clear
New Orleans	36	Cloudy
New York	20	Clear
Washington	22	Cloudy

THE DAILY PRESS IN SOMERVILLE will be found on sale or delivered to any address every afternoon after 4:30 by Jacob Gernert, the Main stret newsdealer and stationer.

Announcing

The New Typewriter OLIVER No. 7

WE ANNOUNCE AN AMAZING MODEL—The OLIVER No. 7—a typewriter of superexcellence, with automatic devices and refinements that mark the zenith of typewriter progress. A marvel of beauty, speed and easy action. Typewriting efficiency raised to the nth power.

The OLIVER No. 7 embodies all previous Oliver innovations and new self-acting devices never before seen on any typewriter. A leap in advance which places The Oliver ten years ahead of its time. So smooth in action, so light to the touch, so easy to run, that experts are amazed. A model that means to the typist delightful ease of operation.

A model that means a higher standard of typewriting, longer and better service.

The No. 7 is now on exhibit and sale at all Oliver Branches and Agencies throughout the United States.

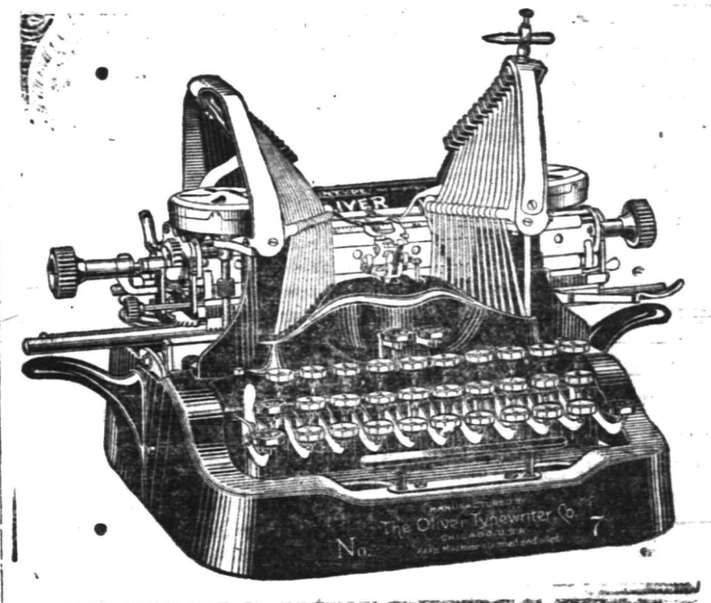

The new model has more improvements, refinements and new uses than we can even enumerate here.

The "cushioned keyboard" with "anchor keys" and the new automatic features mean less work for the hands, less strain on the eyes, less manual and mental effort.

With all of these masterly mechanical improvements we have made the machine more beautiful and symmetrical. From every standpoint The OLIVER No. 7 attains superlative excellence.

Nothing you could wish for has been omitted. The new devices, refinements improvements and conveniences found on the No. 7 represent an enormous outlay and vastly increase its value—the price has not been advanced one penny. We shall even continue in force our popular Liberal Exchange plan, the same as on previous Oliver models.

The OLIVER No. 7, equipped with the famous Printype, if desired, without extra charge.

You owe it to yourself to see the new machine before you buy any typewriter at any price. Note its beauty, speed and easy action, its wonderful automatic devices. Try it on any work that is ever done on typewriters. Try it on many kinds of work that no other typewriter will do.

It is a significant fact that the typewriter that introduced such epoch-making innovations as visible writing, visible reading, Printype, etc., should be the first to introduce automatic methods of operation.

The OLIVER Typewriter Co.

310 Broadway, New York, N. Y.

HE DONE IT WITH HIS LITTLE HATCHET

and he couldn't lie about it.

Washington's Birthday will remind you that the building season is at hand and the carpenter and builder will find the best tools that are made, as well as builders' Hardware of all kinds. Our tools are made from the best steel and guaranteed by us. Our prices are right.

Our Tinning and Plumbing Departments are equipped with up-to-date methods and we guarantee satisfaction in this direction.

A. M. GRIFFEN CO.

119-121-123 E. Front St., Plainfield N. J.

Two 'Phones 6—214

FLEXIBLE FLYER SLEDS

The sled that steers is the one that sells the easiest because the boys and girls want the fastest and best sled on the hill.

FLEXIBLE FLYERS are the most popular sled on the market today.

FLEXIBLE FLYERS will out-last three ordinary sleds; they are handsomely finished and are swifter, safer and stronger than any other sled.

Made in six sizes from 36 to 101 inches long.

FOR SALE BY

Gayle Hardware Co.

GENERAL HARDWARE AND HOUSEFURNISHINGS

'Phone 398 Front Street and Park Avenue

WE DO FINE JOB PRINTING. TRY US

Plainfield Daily Press

LESLIE R. FORT.....Managing Editor

Published Daily except Sunday, by the PLAINFIELD PRESS COMPANY, 105 North Avenue.

Entered at the Plainfield, N. J., Postoffice as Second Class Mail Matter.

TELEPHONE PLAINFIELD 1300.
Private Branch Exchange connecting all departments.

Two cents a copy. Ten cents a week. $2.00 a year in advance. Delivered by carrier or by mail. No extra charge for papers mailed to points in the U. S. and Canada.

Any subscriber failing to receive a single issue will confer a favor by notifying the business office.

Advertising rates mailed on application.

Copy for change of Advertisements to ensure change for same day must be at the office by 9:00 a. m.

FEBRUARY 26TH IN HISTORY.

1802—Victor Hugo, famous French novelist, born. Died May 2, 1885.
1815—Napoleon I. escaped from the Island of Elba.
1823—John Philip Kemble, famous English actor, died. Born Feb. 1, 1757.
1857—Congress authorized the people of Minnesota to form a State government.
1858—Armstrong guns were first introduced into the British artillery service.
1859—Daniel E. Sickles was acquitted of the murder of Philip Barton Key.
1871—Treaty of peace between France and Germany signed at Versailles.
1887—Charing Cross Railroad was formally opened by the Duke of Cambridge.
1898—Attempted assassination of the King of Greece outside Athens.
1904—Fire in the business district of Rochester destroyed property worth $3,200,000.

Plainfield, N. J., February 26, 1914.

CHURCHES AND THE CITY.

In his speech at the Plainfield Board of Trade dinner, Rev. Christian F. Reisner, pastor of Grace Methodist church in New York, emphasized the fact that the tendency on the part of ministers to preach about the hereafter, and do little or nothing for the present day material welfare of the whole people, is one of the greatest causes of empty pews. Of course Mr. Reisner did not refer specifically to Plainfield, but he did tell how, by modern methods, he had built his congregation up from a struggling one of about three hundred, to one of fifteen hundred. The enthusiastic approval of what this gifted clergyman said to an audience composed of members of practically every known faith, proved that the business and professional men there assembled agreed with every word he said.

Are not many of our churches neglecting the present day welfare of the people in the mad rush for the new Jerusalem in the far distance? Is it not the case too often that they turn their faces to the streets of gold and gates of pearl, leaving their people to dwell as best they may in order to better appreciate improved conditions in the hereafter? It is true that in a community like Plainfield, where moral conditions are of the best, and where the city is well and honestly governed, there is much work done for the betterment of the whole people, but the business of "making people happy," which Rev. Mr. Reisner said was his principal occupation is one which might well be elaborated upon in this Queen City of the State.

While the making of happy people is perhaps the first thing for the churches to consider, they also can help in the betterment of the city, no matter how well it is run. That has been proven here, when the question of liquor licenses has been paramount, but there are plenty of other things which can be helped by more co-operation on the part of religious bodies. This does not embrace the acceptance of partisan politics or personal or geographical aggrandizement. Rather it includes social service, such as is being worked out in a few local organizations on a small scale. It deals with the moral betterment and goes further, including the educational, esthetic and physical improvement as well. If the churches wish to accomplish the greatest possible amount of good they must keep continuously and everlastingly at the task of making ideal cities for the dwellers within them.

SHARING OF PROFITS.

Profit sharing in business has developed to a point where it is consuming the attention of practically every industry and all localities. Isolated employers in various lines have put the proposition into action with generally satisfactory results noticeable in an increased interest and efficiency on the part of employes so favored. No less an authority than Dr. Charles W. Eliot, president emeritus of Harvard, has declared for equitable profit sharing in all and every branch of industry. George W. Perkins accepts the proposition as forecluded and advises that melon-cutting for employes take the form of stock in the company rather than of cash.

Mr. Perkins argues that surplus cash given the employes is readily consumed by the recipient who raises his standard of expenses to eat up the new excess of money of which he becomes possessed. The worker merely spends what he makes, according to this idea, with no more benefit to him than if his wage is small. Given a bonus in stock in the corporation for which he is working, it is declared he will have a greater interest in the business.

The Perkins plan has its shortcomings. The employe, except in rare cases, will spend his cash bonus in bettering his living conditions and in making a better home for his family. For the exceptios, there is no remedy. The granting of stock bonuses instead of cash ones will in years bring about, by so constantly watering of stock each year, a corporation in which the employes may outvote the original employers. Moreover, the cash bonus looks bigger to the employe than the offer of stock. It may be put to whatever use or investment he wishes, often to relieve some stress in finances. So it may be argued that, instead of increasing the employe's interest in the business, the stock bonus may not be so effective as the cash donation.

Mr. Perkins evidently proposes his plan to increase the working capital of a corporation. Should such capital be needed, the employe like his employer should forego receiving his annual dividend. By so doing the employe increases his investment in better working conditions and a larger capacity for employment while the employer profits in the enlarging of the factory and capacity for producing money.

In view of the local discussion on the question of votes for women we hesitate to bring the subject into these columns, but the article by George Creel in the current "Century" is the strongest argument we have yet seen in favor of the vote being given to the "opposite sex." He is authority for the statement that "in all the older equal suffrage states there is yet to be recorded an instance of insult to women in connection with the franchise," which rather effectively offsets the argument that the people which the women will be brought into contact with at the polls, are not proper persons for them to meet.

"With regard to the liquor traffic," says Mr. Creel, "there can be no question that the voting woman is as bitterly opposed to the saloon as she is to the brothel. Kansas, of course, has had state-wide prohibition for years; and Illinois, Oregon and Arizona, where the woman vote is scarcely a year old, cannot be fairly counted either one way or the other. All the other seven, however, have local option laws that are drying up the liquor like some huge blotter. Wyoming is 90 per cent. dry. Colorado has fifty dry counties out of sixty-two. Only eighteen of Utah's twenty-eight counties are wet and sixteen of these are mining camps. Idaho, 90 per cent. dry, passed a search and seizure bill at the last session, also a law compelling an oath from patrons of drug stores, and California's list of dry towns has grown from 200 odd to over 600 since suffrage."

A former Plainfield councilman, who has given much time to the study of city government in various parts of the country, will furnish the contributed editorial for Saturday's Daily Press. He goes into an exhaustive description of the successful operation of commission government in a city made famous by President Wilson, and every word he has to say is well worth reading.

—Try a Press want ad.

Not a home in this city but has its quota of discarded furniture, rugs, stoves perhaps, a wheelbarrow maybe.

A few cents for a Press want ad and some one who needs the very article that lies rotting in your garret will call and pay you for it.

THE FORUM.

(With the issue of last Friday the Daily Press notified the public that it would no longer carry on the discussion, in its columns, which had been in progress for two weeks preceding. That rule will be adhered to. We print herewith two letters from Percy S. Brown which are self explanatory, and in connection with them will state that aside from one communication, either accepting or declining Mr. Brown's challenge, we will not print anything more on the subject unless it becomes a matter for the news columns of the Daily Press.—Editor.)

Editor Plainfield Daily Press:

I enclose for publication an open letter address to Rev. John Mulry, whose speech before the Knights of Columbus was published in your paper on the 24th inst. Although this letter is to Mr. Mulry, I would also advise that it is hereby extended to Rev. B. M. Bogan, who so argued against the Menace in your columns. I have no desire to slight the home talent and would be pleased to afford first refusal for a debate to Mr. Bogan. In this connection I would state that if Mr. Bogan will take up the gauntlet I will agree to extend the subjects of the debate to cover some claims made in his paper, the Plainfield Messenger, bearing on the patriotism of his co-religionists. The debate, if held, will be conducted on lines to be agreed upon by those most concerned and to be open to the general public.

Yours very truly,
PERCY S. BROWN.
439 East Seventh St.

OPEN LETTER.

Rev. John A. Mulry,

Dear Sir:—In a speech which you delivered before the Knights of Columbus, in Plainfield, on Washington's Birthday, you stated, if correctly reported in the newspapers, that there is nothing in the teachings of the Catholic (Roman) church that menaces the government. You called all who object to the political aggressions of the Papal Hierachy "Bigots." You made other statements that I hasten to deny. Newspaper arguments lead nowhere, but an open discussion before the public would be very beneficial.

Therefore I offer the following suggestion, you, or someone whom you may select, take the affirmative of the following and I, or someone whom I may select, will take the negative.

The Roman Catholic church is not in politics.

The Roman Catcholic church is not un-American.

The Roman Catholic church does not wish temporal control in this country.

The Roman Catholic church is not an enemy of our public schools.

The Roman Catholic church is not opposed to free speech and free press.

These will do to open the question. You need merely state that you are willing to debate these or similar questions and we can then perfect plans and "start the ball rolling." The burden of proof lies on the shoulders of "the Bigots."

Yours truly,
PERCY S. BROWN.

Editor Plainfield Daily Press:

As the incident mentioned in the accompanying letter of Miss Clara Markeson's visit to Butte, Montana, has been used against the National Anti-Suffrage Association, by suffragists of Plainfield as well as Westfield I would beg the courtesy of your space for its publicity.

To the Editor of The Standard:

In the last issue of your paper statements were made concerning Miss Clara Markeson, an anti-suffrage organizer, charging her with complicity with the liquor dealers of Montana. The paper which is quoted, the "National Forum," is a liquor sheet of exceptionally low character. Miss Markeson was said to have interviewed the editor and it is implied that she worked with the liquor men.

The following statement issued by the national president of the Anti-Suffrage Association, Mrs. Arthur M. Dodge, clears up the points in question. Let me add one further word of explanation. "The "National Forum" had printed anti-suffrage material on its own responsibility, deliberately conveying the impression that it was contributed by anti-suffragists. The paper was asked by letter to desist. It paid no attention. The statement follows:

"The suffragists, repeating in new form the oft-disproved charge that the National Association Opposed to Woman Suffrage co-operates with the liquor interests have published the report that this organization is now working with the liquor people in Montana. They base their accusation on the fact that Miss Clara Markeson while in Butte, Montana, as the official representative of the national association called on the assistant editor of the "National Forum," a publication devoted to liquor interests and demanded that he cease at once and entirely the publication of articles written by me, taken from the Protest, issued as our leaflets.

"In other words they claim that their assertion is proved by the fact that Miss Markeson was sent across the continent for the express purpose of telling the Montana liquor people that this organization would in no way identify itself with them and their activities. Miss Markeson was sent to Montana. She did announce that under no circumstances would this organization make the fight against suffrage with the help of the liquor men. She spoke for the national association which would not permit itself to be stigmatized by even the appearance of such a co-operation. She did this because the national association asserted then as it asserts now its right to choose the agencies with which it shall work and to refuse to be chaperoned by undesirable persons or group of persons.

"Mrs. ARTHUR M. DODGE."

This gives quite clearly the facts. It seems strange that reputable Christian people should be so eager to blacken the fair name and impeach the intelligence and sincerity of other equally reputable and we trust equally Christian people who are weary of denying a lie that "will not down," but that appears anew with every new day. The choice of weapons shows to what a pass have come those who want to enter politics to purify them.

Very truly yours,
GRACE DUFFIELD GOODWIN.

In conclusion I would add my word to that of Mrs. Goodwin regarding the tactics used by the suffragists in this matter of the eternal "Liquor Interests."

Did any male campaigner ever succeed simply on the making of UNSUSTAINABLE charges against the other side?

Do our suffrage friends believe it is a step towards their success to have their pet arguments downed and their charges proved unfounded and false?

This merely in addition to the admirable criticism contained in the last paragraph of Mrs. Goodwin's letter.

Yours very truly,
R. A. LAWRENCE.

PERSONAL.

Mrs. William Waglow and daughter Florence, of Park avenue, returned home yesterday from Washington, D. C., where they spent several days with Mr. Waglow, who is at the government printing office erecting a press for the Hall Printing Press Company, of Dunellen.

Mr. and Mrs. Frank C. Krewson, formerly of Summit avenue, have taken possession of their new home on Watchung avenue, at the corner of Regent street.

Mrs. Harry C. Beidelman, of Hillside avenue has returned after spending a week with her sister at Easton, Pa.

Miss Reba Kline, of Somerset street, will be unable to hold her dancing class at Debele's Hall on Friday night, as she is detained with a severe attack of tonsilitis at the home of Miss Helen Parsons, formerly of this city, but now of Newark.

Mrs. Clara Homewood and daughter, Miss Ethel Homewood, of Sherman, N. Y., are guests of Rev. Frederic L. Greene, of West Fifth street.

Charles Leighs, of South Second street, who has been spending the past nine months in Switzerland, representing the local plant of the International Motor Company, returned to this city on Tuesday.

Plainfield's Dollar Day Saturday, Feb'y 28th.

SATURDAY, FEBRUARY 28
Plainfield's Dollar Day

Plainfield's Dollar Day Saturday, Feb'y 28th.

The merchants of Plainfield have arranged to make Saturday, February 28th, the greatest day of merchandising this city has ever known. Show your appreciation of their efforts by taking full advantage of the many good things offered. Tell your friends and neighbors about it. For if this sale proves to be the great success predicted for it, it will be the means of spurring the merchants on to great efforts, and you will be the gainer.

THIS STORE'S OFFERINGS

will be such that you simply can't afford to miss. Every department will be represented

IN THIS GREAT DOLLAR SALE

Hundreds of useful articles for home and personal use will be on sale. Some of which will be worth $1.25; others $1.50, and in some instances even up to $2.00. Full particulars of the offerings will be in Friday night's paper. Watch for it!

Only Four Days More of the
February Furniture Sale

According to our custom these last days are devoted to the clearing out of sample pieces. Remember you can buy Furniture at February Sale Prices and pay for it on the easy "Club Plan" system.

Plainfield's Dollar Day Saturday, Feb'y 28th.

Woodhull & Martin Co.

WE GIVE FIVE PER CENT. PROFIT SHARING COUPONS.

Plainfield's Dollar Day Saturday, Feb'y 28th.

SUFRAGISTS SECURE PROMINENT SPEAKERS

Final Arrangements Made for Mass Meeting in Elizabeth on March 16.

Rabbi Stephen S. Wise, Mrs. Beatrice Forbes-Robertson Hale, George M. LaMonte, Judge James C. Connolly, Mayor Victor Mravlag and Champlain L. Riley will be among the speakers at the big county mass meeting to be held in Proctor's Broad Street Theatre, Elizabeth, Monday night, March 16, under the auspices of the New Jersey Men's League for Suffrage, of which Mr. Riley is the president. Final arrangements for the meeting were made at a meeting held in the office of Judge Connolly, in Elizabeth, last night.

Reports from the various committees showed that the details for the meeting are progressing and that there is a great demand for tickets. Plainfielders can get tickets at Armstrong's drug store and box seats from Mr. Riley, 7 Myrtle avenue, the borough. This meeting will mark the opening of a vigorous campaign of education which suffragists will wage pending the election next fall.

The suffrage amendment having passed both the Assembly an Senate by large majorities, suffragists throughout the State are working harder than ever to bring the question to a successful conclusion and those desiring information on the subject are urged to attend the approaching meeting.

Dancing Tonight.

Tenth fair Company K, 320 West Front street.—Adv. 2 25 4 **

—Try a Press want ad. It will bring results.

MISS THERESA M'CULLOUGH ACHIEVES NOTABLE FEAT

After many unsuccessful attempts to reach the bottom of the hill without "a spill," during a coasting party held on the Park golf links, last night, the only sled to achieve the feat was that of Miss Theresa McCullough. She proved herself to be an expert steeleswoman at the helm and brought her party down the descent at a terrific pace and in safety.

Those who were so fortunate as to ride with Miss McCullough, were the Misses Annabel McAfee, Katherine McCauley, Sadie Lee, Marion Blinn and Messrs. Jack McCullough, John "Windy" Caulfield, John Kyle, Harry Pasch, "Hank" Forristell, Frank Lee, "Bill" Smith and Frank Hart, the latter the business manager of the "Horn-em-Kow" minstrel troupe.

HOLY NAME SOCIETY BALL ON EASTER MONDAY

Announcement is made that the second annual charity ball of St Mary's Holy Name Society, will be held on nEaster Monday night, April 13, in Columbus Auditorium. This will afford plenty of room for the large crowd which it is expected will be present. Two thousand persons attended last year's charity ball which was held in Sebring's auditorium.

There will be a number of novel features at the coming ball. Elaborate preparations are being made with a view of making the affair unusually successful both from a social as well as a financial viewpoint.

THE DAILY PRESS IN DUNELLEN will be found on sale or delivered to any address every afternoon by Edward Pennock, druggist and newsdealer.

—At Westfield, C. F. Wittke has the Daily Press on sale each day.

AGENCY Whitman's Famous Since 1842 Chocolates & Confections

SCHREINER BROS.
Prescription Druggists
PARK AVE., COR. SECOND ST.

Headquarters for
GIBSON'S
RYE
E. C. WESCOTT.
115 East Front Street.

ADVERTISEMENTS
—FOR—
NEW YORK HERALD
WORLD, TIMES, SUN, JOURNAL,
TELEGRAM, AMERICAN,
BROOKLYN EAGLE, GLOBE
—AND—
NEWARK EVENING NEWS
RECEIVED AT
PLAINFIELD DAILY PRESS
AT REGULAR OFFICE RATES

DON'T OVERLOOK SECURITY FOR VALUABLES

It is very important because fire or theft may occur at any time if your valuables are left in some unprotected place.
Our Fire and Burglar Proof Vault insures Absolute Safety.
Safe Deposit Boxes to rent here at reasonable prices.
$5.00 AND UP PER YEAR.

3% INTEREST ON CHECKING ACCOUNTS OF $500.00 AND ABOVE
4% INTEREST ON SAVINGS ACCOUNTS OF $10.00 AND ABOVE

THE CITY NATIONAL BANK
OF PLAINFIELD, N. J.

Capital $150,000.00 Surplus and Profits $300,000.00 (all earned)

SATURDAY

1 Plaid Ladies' Coat $1.00

1 Fur Scarf $1.00

5 Short Ladies' Black Coats each $1.00

DOLLAR DAY AND SALE

1 Silk Coat $1.00

1 Lace Coat $1.00

1 White Serge Coat $1.00

6 Ladies' Raincoats, ea. . $1.00

1 Cape Suitable for Elderly Person . $1.00

1 Black Satin Coat . $1.00

2 Cloth Suits, each $1.00

Wash Dresses $1.00 each

T. H. Fass The Paris

Skirts at $1.00 each

Y. W. C. A. BREAKS RECORDS

(Continued from page 1.)

tion, called the Y. W. C. A.? They declared that it was the most needed organization of the day in China.

"It would seem as if possibly this great world-wide and undenominational sisterhood, with its flexible machinery, its purpose founded only upon the love of Christ and of humanity, can perhaps step in the breach far better than any other agency, in troubled times, to help the women of new made or new making democracies to find themselves.

"There is another side of the story, just as there is 'the other side' to the Atlantic and the Pacific oceans. Into the melting pot of the nations of the earth dark skinned women and girls are pouring with their husbands and fathers. The problem of protecting immigrant women against exploitation when they enter the United States has been taken up by the Y. W. C. A. The immigrants are assisted to a social life in their new and strange surroundings. Surprisingly adequate results have already been accomplished in this direction at the railway stations and steamship piers in New York. The same system is to be extended throughout the country. Plans are already being laid to handle the immigrant problem at the time of the expected large influx of women and girls into Pacific ports after the opening of the Panama canal.

"Through the good offices of the Y. W. C. A. that city-ward lure which once seemed so overpowering among country reared girls is quite likely to slacken and will in time perhaps, disappear. For the country girl, better than most of us, is learning by remaining at home and where her life has set her, that 'verily the city is the great; joyous, significant heart of things, but the country is the soul.'

"Plainfield women and girls have come to realize that membership in the local Young Women's Christian Association entitles them to share in all the interests which the National Board of Y. W. C. A.'s is conceiving and offering to young women all over this country. Such membership enables them to come into more or less close relations with all of the types and the problems of young womanhood throughout the world. Plainfield's Y. W. C. A., like its sister organizations everywhere, looks for inspiration, stimulation and enlightenment from the parent organization, the National Board, the time and attention of the members of which is devoted to an attempt to solve the problem of girls you know, of all the girls you read about, of all those girls who want to share their problems and tell of their solution of problems with others.

"The leaders of girlhood find more complete satisfaction in their work than any other life work could possibly have given them. These leaders of young womanhood are of two kinds. There is the trained secretary who leads the way, yet never forgets the girl at the other end, and the so-called 'woman of leisure,' who serves in a volunteer and an advisory capacity, contributing from the rich experience of a woman of affairs and often from the still deeper experience of wifehood and motherhood. It is difficult to determine which learns the more from the other—the girl from college, factory or country-side, who looks to these older women for leadership, or the women who are thus given the happiness of working and playing with girlhood, for 'the greatest art in the women's business is that of using youth.' It is no easy matter, this. Youth is a terrible force. It has all to learn, but it is youth, the most beautiful as well as the most hopeful thing in life. And youth is the thing upon which the full development of life for every woman depends. Always she must have youth by her side if she is to know her own full meaning in the scheme of things.

"It is such women who are doing great and noble work for the girl you saw from the train window, she whom you read of in today's newspaper; for the girl who makes what you wear, and all the girls whom you know. All these and others are being led to a new and joyous land of new horizons; new enterprises."

LEVERIDGE WITNESS IN STATE'S PROBE

Local Electrical Engineer Tells How Expenses Were Incurred by Officials.

Roland W. Leveridge, of West Eighth street, was one of the witnesses examined yesterday during the three-hour session of the Economy and Efficiency Commission probe into that body's affairs in Trenton. Six witnesses, all connected with the department, were on hand ready to be questioned but few were heard at that time. The probe will be resumed Monday morning at 10 o'clock.

It is alleged that absolutely no supervision is kept over the twenty-one inspectors employed by that department and although the law stipulates that they must serve eight hours a day there is no check kept on the time they actually spend in the service of the State. They put in reports weekly on their work and these were accepted apparently without question.

Mr. Leveridge, the electrical engineer in the employ of the department, admitted under fire of questioning by John P. Murray, counsel for the commission, are allowed carfare when they report at the office in Trenton, "about half the week." They also allowed lunch money according to the Plainfielder's testimony. Mr. Murray continued to bore in with persistent inquiries concerning those expense accounts. "When these engineers stay over, as you say they sometimes do, they engage a room at a hotel, we are supposed to assume?" "Yes," said the structural engineer, "and they charge that up, they do."

It was stated that Mr. Leveridge's expense account amounted to $757.-95. When seen by a Daily Press representative this afternoon, Commissioner Lewis T. Bryant, who has been conducting the State Department of Labor during the last nine years, refused to commit himself on the subject.

Grace George is to be seen soon in a new play by Desmond Coke, an English writer, called "One Hour of Life."

PROF. OVERSTREET AT "PEOPLE'S FORUM"

Will Lecture on "An Out-worn System of Political Philosophy."

The second meeting of the "People's Forum" will be held in the auditorium of Washington School, Thursday evening, March 5. Prof. H. W. Overstreet, of the College of the City of New York, will speak on "An Outworn System of Political Philosophy." An open discussion will follow. William S. Tyler, president of the Board of Education, will preside.

Prof. Overstreet holds the chair of Philosophy in City College. Although a young men he has achieved a wide reputation both as a teacher and as a lecturer. The address which he is to deliver before the "People's Forum" has been given before some of the strongest civic and social organizations in the country. It is said to be a masterly, popular presentation of the causes underlying political progress. Admission is free to everyone. The meeting will be held under the auspices of the Public Recreation Committee.

PLAYS AND PLAYERS

The new Wilbur theatre in Boston will be opened next month.

Mrs. Fiske has decided to revive "Mrs. Bumpstead-Leigh."

The Welsh Players in "Change" are now touring Canada.

Stella Mayhew is shortly to appear in the cast of "High Jinks."

Bert Williams is again to be the star in the Ziegfeld "Follies."

Charles Dillingham will bring out a new play called "Lady Change."

Margaret Vale, a niece of President Wilson, is appearing in one of the New York successes.

Renne Boucicault, daughter of the late Aubrey Boucicault, has been engaged by Henry W. Savage for the play, "Along Came Ruth."

George Cohan's "Broadway Jones" has won success in London with Seymour Hicks playing the title role.

H. B. Marinelli is to put out two companies next season, one headed by Evelyn Thaw and the other by Gaby Deslys.

VISITED BIG SHOW.

William Peacock, Albert Brynairski and Robert Thickstun, of this city, visited the annual Sportsmen's Show in Madison Garden, New York, last night. Featuring the program of events run off on that occasion were high and fancy diving contests and aquatic races in a tank built in one corner of the Garden.

Freddie Welsh, the English lightweight champion, has at last consented to take on a live one. He has been signed up to meet Joe Rivers in Vernon on St. Patrick's Day.

FIRE CAPTAIN TO BE NAMED MONDAY

Councilmanic Fire Committee Agree Upon Appointee But Withhold Name.

The fire committee of the Common Council held a caucus last night, at which the selection of a man to fill the vacant captaincy in the fire department was discussed at considerable length. While none of those present would speak for publication, today, it is generally understood that all parties concerned are working harmoniously and the private to be selected was fully agreed upon. There are two aspirants for the position, James Fitzpatrick who is now acting captain at headquarters, and Edward Vail, who is stationed at No. 1 house. No hint was given out as to which would be honored.

It was stated, however, that Mayor Percy H. Stewart will present the name of the man who is to be confirmed at the regular meeting of the Common Council to be held next Monday night. According to the usual mode of procedure the appointee is first recommended by Chief Doane and after the name is given to the Common Council by the Mayor it is then referred to the fire committee. If the latter agrees with the selection the name is then referred back for final confirmation.

A considerable portion of the time at last night's caucus was devoted to a discussion of the budget for the coming year. This requires considerable time to complete and is to be taken up at regular intervals before the final result is announced.

CHIEF CONDEMNS TIER'S ICE HOUSES

In Consequence No Ice Will Be Stored There This Winter.

On the ground that the three ice houses owned by William Tier and situated on Tier's Pond, on Front street, near Watchung avenue, are in such an unsafe condition as to endanger the lives of workmen who were about to engage in repairing them, Chief Doane has condemned all three structures.

Further use of the buildings, which have a storage capacity for over 40,000 tons of ice, has been forbidden. All of the buildings are fully fifty years old. The recent heavy snowfall has caused the roofs to sag and the side walls to bulge. Chief Doane was fearful of his own safety when he visited the houses yesterday, and made a thorough inspection as application had been made to him by the owner for permission to make repairs.

In consequence of Chief Doane's edict of condemnation Mr. Tier will house no ice this winter. Instead, it is said, he will purchase ice from Watchung Valley as he needs it. The ice formerly cut on Tier's pond and which was stored in the three old houses was used in the freezing of ice cream. None of the ice taken from the pond mentioned was sold to householders of this city as its sale is forbidden by the Board of Health.

MISS ANNA K. BARCH BRIDE OF MARCEL STEVENS

Miss Anna K. Barch was married last night at 7:30 o'clock, to Marcel E. Stevens, of this city, at her home, 18 Greenbrook road, in the borough. The ceremony was performed by Rev. J. O. McKelvey, pastor of Warren chapel. The wedding march was played by Mrs. William Trembath. The bride was attended by Miss Edith Kreutzfeldt, and Walter E. Stevens was the best man. The house was attractively decorated for the affair which was attended by twenty-five guests. The groom is employed by the Spicer Manufacturing Company, and the couple will make their home in this city.

WITH THE BOXERS

Pal Brown is planning to return to Australia.

Battling Nelson is holding fast to the property he owns in Hegewich. He recently turned down an offer of $23,000 for two corner lots.

Charlie Hitte, the Albany middleweight, has retired from the roped arena and is now the trainer of the Cleveland baseball team.

What's in a name? In Paris the other night Willie Lewis made a fighter named Balzac look like a Mexican soldier beating it for the Texas border.

Champion Johnny Kilbane has turned down a tempting offer from Promoter Snowy Baker to display his ring cleverness in Australia.

Now it is Jimmy Clabby who is clamoring for a match with Mike Gibbons. One of these days some scrapper will peeve Mike and then there will be a fight.

J. B. GREENHUT, PRES.

GREENHUT-SIEGEL COOPER CO.

MAIN BUILDING

Tomorrow Another Offering of Charming

Spring Dresses

Women's and Misses' Models, Regularly $15, $16.50 and $19.50, at $10.95

Five of the Fifteen Styles in Tomorrow's Sale

Two weeks ago we got the first sensational lot, spic-span-new, from the makers; and tomorrow we are able to duplicate the good fortune for several hundred women and misses. Beautiful street, afternoon, evening and dancing dresses—all in styles expressing fashion's latest trend, for the spring of 1914—and made of

Chiffon Taffeta — Silk-and-Wool Poplins
Charmeuse — Messalines
And Combinations of Chiffon and Lace

in the fashionable new spring colorings; also black—presenting the late style features, such as Draped Panniers, Ruffles, Tier Tunics and Puffed Ruffles—many of the dresses having the new drop shoulder.

About twenty models to select from—five of which are shown in the picture. All regularly worth $15, $16.50 and $19.50, now at $10.95 each.

MAIN BUILDING

$2.95 Straw Dress Shapes at $1.25

The newest shapes of the season in black and the best new colors, including tete de negre, tango, gendarme, navy, etc. Some entirely of straw, others have crown of chiffon taffeta.

Hats Trimmed Free

New Hemp Sailors—blocked in the latest shapes; made of hemp, finished with flange. Black, navy, tete de negre, gendarme, bottle green, etc.; at..... $1.95

New Ready-to-Wear Hats—in the latest shapes, materials and colors, at. $1.95

MAIN BUILDING

Art Needlework

Turkish Face Towels—pink or blue borders; stamped for embroidery.
Guest size; value 25c; at. 15c | Large size; value 50c; at. 29c

45c Floss Couch Pillows—well filled; very soft; at... 29c

• None sent C. O. D.
Not more than 4 to a customer.

MAIN BUILDING

About 300 Skirts, $1

Formerly Priced at $2.50; Sizes for Women and Misses; Sale, Tomorrow, at

This is a clearance of good-looking skirts—A SURE RUSH AFFAIR, AND, THEREFORE, YOU'LL HAVE TO COME EARLY!

In this lot there are corduroys in brown and blue, serges in blue and brown, whipcords in navy blue; brilliantines in navy. Also about 50 skirts in mixtures. NO MAIL, 'PHONE OR C. O. D. ORDERS FILLED.

Other Skirt Specials for Women and Misses

New models in smart materials, including **Plaids, Checks, Mixtures, Serges, Cheviots and Voiles.** Belts, sizes 22 to 30. Lengths, 35 to 42. Values to $4; at .. $1.95

Smart up-to-date styles in **Shepherd Checks, Blue and Black Serges, Poplins, Plaids, Honeycomb Checks, Mixtures and White Serges.** Belts, sizes 22 to 30. Lengths, 35 to 42. Values to $7; at $4.95

$4.95 $1

Skirts for Stout Women $5.90

Values to $8; at

Several very good models to select from. These skirts are splendidly tailored and have the lines specially made for full figures, giving straight lines. Choice of BLACK BROADCLOTH, BEDFORD CORDS in black, navy and taupe; MIXTURES in grays; POPLINS and SERGES in black and navy. Belts, sizes 30 to 40. Lengths, 37 to 43.

"THE BIG STORE"

BOTH SIDES OF SIXTH AVE.-18TH TO 19TH ST.

NO CONNECTION WITH ANY OTHER STORE

• *"Everybody's Going to THE BIG STORE"*

Double S&H Green Trading Stamps Before 12 o'Clock—Single Stamps Thereafter

SNAKE TALK FOR BOYS IN Y. M. C. A. RALLY MEETING

The man who has expelled the fear of snakes from the minds of innumerable Plainfielders, Dr. Allen Samuel Williams, of New York city, is coming to teach a new generation of Plainfield boys snake lore Saturday morning, February 28, at the Y. M. C. A. Dr. Williams will show some of his new stereoptican pictures of various species of reptiles, and their anatomies and colored views of snake charmers in India, scenes in the Florida Everglades with Seminole Indians who were his companions on his snake hunts there and a portrait of "Richie" Mole, aged thirteen, Boy Scout, of the Island of Trinidad, British West Indies, who assisted Dr. Williams on his recent hunt after big constrictors in the tropics and who, Dr. Williams declares, is the most courageous snake hunter he ever knew.

The success of Dr. Williams' lectures are in part due to his humor, as his audiences are kept laughing almost continuously. The elementary knowledge of the life-histories of reptiles taught includes how a snake sees, hears, moves, eats, drinks and sheds its skin. Dr. Williams is an enthusiast on camping for boys and girls, has visited over fifty camps in seven different states, including the Jersey Boys' Camp of this State Y. M. C. A., at Lake Wawayanda and Kamp Kiamesha, of the Newark Y. M. C. A., and is the "Father" of the Camp Directors' Association of America. He has served in the faculty of the Summer camp and Training Schools of the National Boy Scouts of America. By New Jersey's public schools authorities Dr. Williams' work is welcomed and highly valued and one of its most enthusiastic advocates is Superintendent of Schools, Ira W. Travell, of Ridgewood, who first heard Dr. Williams at the Plainfield Y. M. C. A. when Mr. Travell was principal of Plainfield High School.

RECREATION COMMITTEE WILL HOLD FREE ORGAN RECITAL

Under the auspices of the Public Recreation Committee a free organ recital and concert will be given in the Crescent Avenue Presbyterian church, Thursday evening, March 12, at 8 o'clock. The artists will be Dr. E. Mettler Davis, organist of the church; Miss Lillian Vernon Watt, soprano, and Miss Grace J. Carroll, contralto. It is expected that there will be a large attendance and in order to assure all a seat the committee has arranged to have tickets given out. These will be placed at the Daily Press and Courier-News offices, with the Charity Organization Society, Marshall's laundry, with the principals of all the public schools and at the drug stores. When the tickets are ready to be distributed, notice will be given.

—Advertise in The Daily Press.

ANOTHER BREAK LIKE THAT AND YOU'LL TIP YOUR MIT, SCOOP

IN THE SPORTING SPOTLIGHT

LOCAL SCHOOLBOYS TRIMMED BERKELEY

Metropolitan Aggregation No Match For Plainfield Youths.

During forty minutes of scrappy play on the Y. M. C. A. court yesterday afternoon the Leal School basketball team defeated the Berkeley School aggregation, of New York city, by a score of 31 to 20. The rival forces were evenly matched and the battle was closely waged from whistle to whistle. Many decisions were rendered by the Metropolitan official throughout the issue which did not come up to the standard and as a result there was much "kicking" on the part of the locals and their cohorts.

Dribbling featured the visitors' play and they had trouble keeping within the bounds prescribed by the A. A. U. rules. Time and again the visitors brought the ball down the floor by rapid dribbling only to be penalized for some infraction of the rules.

Murray Hall, a Fanwood boy, appeared in the New York teams' ranks in a forward position and topped the goal getting list for the losing side with a trio of the two point counters to his credit. The winners turned many of the penalties into points, Dickerson getting two from the fifteen foot mark and Stewart capturing a half dozen. Captain Dickerson led the field goal scoring with a quintet of field goals and a total of twelve points, while Stewart came second in caging baskets with a quartet.

The score:

LEAL SCHOOL.

	G.	F.	P.
Stewart, f	4	6	14
Dickerson, f	5	2	12
Van Deventer, c	0	0	0
Harrington, g	2	0	4
Schneider, g	0	1	1
Dale, g	0	0	0
Lyon, g	0	0	0
	11	9	31

BERKELEY SCHOOL.

	G.	F.	P.
Parkinson, f	1	3	5
Hall, f	3	0	6
Woods, c	2	1	5
Schafer, g	1	0	2
Mischo, g	1	0	2
Smyth, g	0	0	0
	8	4	20

Summary: Referee, Moulton; time of halves, 15-20 min.; scorer, Smyth, timer, Faber.

Score by periods:

Leal's	16	15—31
Berkeley	5	15—20

"Sportdom Tips"

POPULARIZING BASKETBALL.

The scholastic basketball season now fast drawing to a close has been one of the most successful in the history of the sport locally. The sport is becoming more popular every year in the city and borough schools and, in the opinion of those closely affiliated with the results of contests, it is only a question of a short time when the court game will rank with baseball and football. In the past Plainfield scholboys were very slow in taking to basketball and few spectators attended the games. During the last three years, however matters have changed perceptibly and the sport is no longer a losing proposition for the school athletic associations. A record number of candidates have reported in each of the local and borough schools this season and second teams have become popular. Old timers who attended the two biggest games this season expressed surprise at the size of the crowds and the enthusiasm brought out at the title matches here.

Queries, Comment and Answers

Sporting Editor:

Query—What is the quickest acting poison to kill dogs and rats?—B. S.

Answer—Inquire at a drug store or of the S. P. C. A. agent, Mrs. Stephen VanHoesen

Sporting Editor:

Query—Is there any way a woman can get her husband to support her? I mean a man who never cared for work.—N. J. H.

Answer—She might get a court order to make him pay her so much a week or a month, in default of which he may be imprisoned. See the Overseer-of-the-Poor in the city building.

Sporting Editor:

Query—If a person was born on February 29, on what day would he celebrate his birthday this year?—K. S. T.

Answer — Whaddayamean celebrate? That would be a matter for the person himself to decide. It could be celebrated on either February 28 or March 1.

Sporting Editor:

Query—Did Edmund Breese play in the "Master Mind" when it appeared in this city?—M. C. K.

Answer—No, this was a different company.

Sporting Editor:

Query—Has Christy Mathewson's contract with the New York Giants expired?—D. J. T.

Answer—Some authorities claim that one year remains before Matty's contract matures while others say it has expired. The exact date of the signing of the contract is known only to Matty and the New York Club and they are certainly not going to give this information out while the Feds are stirring things up in the Giants' camp.

Sporting Editor:

Query—Will there be any more games played in the Interscholastic Basketball League this season?—H. E.

Answer — There certainly will. Plainfield and Leals have to fight for that second place rung.

Sporting Editor:

Query—When will the pay-as-you-enter cars be placed on the local trolley lines?—N. S.

Answer—A temporary lull has been occasioned in this improvement and the novelty will be delayed for some time. Probably next month sometime.

ANOTHER TITLE MATCH.

When the feminine basketball teams of the Plainfield and North Plainfield High Schools meet on the P. H. S. court, tomorrow afternoon, another interscholastic title will be at stake. The boroughites, having won the first issue, are naturally the favorites for the championship, but the fact that the contest will be played on the local court gives the Plainfielders an advantage that the boroughites will no doubt have difficulty in trying to overcome. Plainfield has been inactive for some time on the court, while the Canadians have gone along taking one game after another with clock-like regularity.

An all-star quintet has been organized to meet North Plainfield on the Saengerbund Hall court Friday night. Another opportunity for P. H. S. players to get a crack at the champions.

Cedarcroft hockey players are keeping up the interest in the ice sport hereabouts this season. Every time the coating appears on top of local waters the Plainfielders get on the trail of the hockeyists from Cranford. The series is now tied and a third game is pending.

U. OF P. HAS ENTERED TEN STAR PERFORMERS IN MEET

More entries have been received from colleges this year than ever before for the Indoor Athletic Championships of America, to be held at Madison Square Garden, New York, next Monday night. Pennsylvania, Harvard, Yale, Princeton, Columbia and Massachusetts Institute of Technology will be represented. The University of Pennsylvania will send on the following men, four of which were members of the American Olympic team which won the premier honors at Stockholm in 1912: J. C. Patterson, 75-yard championship; D. F. Lippincott, 75 and 300-yard championships; G. B. Dewey, 75-yard championship; J. E. Lockwood, 300-yard championship; J. H. Kelly, 300 and 600-yard championships; Ted Meredith, 300, 600 and 1,000-yard championships; R. B. Furgeson, 70-yard high hurdle championship; L. C. Maderia, 1,000-yard championship, and Wallace M. McCurdy in the 1,000-yard and two-mile championships.

Harvard University has sent the entries of ten of their best athletes, four of whom played on the championship football team last fall; Massachusetts Institute of Technology has entered eight men while Yale and Columbia will have two each and Princeton one.

The fact that Wallace McCurdy of the U. of P. has entered the two-mile championship, makes this championship race all the more doubtful. McCurdy is the two-mile intercollegiate champion. Both Kramer and Kolehmainen have their hearts set on breaking the world's record in this race and it promises to be the greatest two miles ever run in America. The other good distance runners in this event are Oscar Hedlund, of Boston; M. A. Devanney, of the Irish-American A. C.; Harry Smith, of the Bronx Church House. Sid Leslie, of the Long Island A. C., asked to have his entry cancelled as he is not running well enough at present to stand a show with the above named stars.

BAKER'S ENTRY ADDS SPICE TO INDOOR CHAMPIONSHIP

Lovers of foot racing will be treated to one of the greatest series of special races ever witnessed in New York city next Monday night at Madison Suare Garden. The calibre of the men that have entered and the splendid work the majority of them have shown in board floor competition this season are an indication that more than one record is in danger of being wiped off the books. Of course, the race that will attract the greatest attention is the 600-yard run in which six of the greatest middle distance runners in the world will meet. Homer Baker, the half-mile champion of American, called at the office of James E. Sullivan, chairman of the championship committee, yesterday, and when he was informed that the 1,000-yard championship would be staged early in the evening and the 600-yard championship near the end of the program, he stated that he would positively start in both races and expected to give a good account of himself in each. Last year Abel Kiviat decided to do this at the last minute, and won both championships. Among others, Baker will meet the following star mid-distance runners in these two races: Tom Halpin, of the Boston A. A.; Ted Meredith, of the University of Pennsylvania; Abel Kiviat and Mel Sheppard, of the Irish-American A. C.; Ollie DeGruchy, Horace Hocking and William Anderson, New York A. C.; L. C. Maderia and L. A. Cross, University of Pennsylvania, and S. D. Rose, of the Boston A. A. With the possible exception of the Olympic games there has never been a fleeter set of runners entered for championship honors and they should furnish the greatest middle distance race ever witnessed in America.

Alvah Meyer, the Irish-American A. C. sprinter, will have his work cut out for him in both the 75-yard and 300-yard championships, in which he will meet J. C. Patterson, Donald F. Lippincott, G. B. Dewey, J. H. Kelly and J. E. Lockwood, the University of Pennsylvania star sprinters; Hal Heiland, the holder of the world's record for 300 yards indoors, and Fred Burns, the present 300-yard champion of America.

"RUBY" ROBERT TAKES A SWING AT SULLIVAN

Former Ring Rivals Battle in Words — One Shoveling Snow in the Tombs.

John L. Sullivan vs. Robert Fitzsimmons in a terrible battle of words! "Poor old Fitz," says John L. "Lazy old farmer," returns Fitz. John L. got in his crack just after he came to New York to fill a vaudeville engagement. John L. couldn't resist commenting on the decision of the State Athletic Commission forbidding "Ruby" Robert from donning the gloves again and chasing all the white hopes out. The lanky man came back at John L. yesterday afternoon, when he appeared in the Supreme Court with his lawyer to argue an appeal from the decision of Justice Seabury in upholding the State Boxing Commission.

Being a non-resident of New York State Fitz was supposed to file a bond before arguing the motion of the appeal. Here is what he had to say about John L. and the boxing business in general yesterday afternoon:

"I put up a bond of me own free will and accord—a bond of the National Surety Company. But what gets me goat is for that big stiff John L. Sullivan to come out in an interview saying the Boxing Commission did right in putting the 'blinkers' on 'poor old Fitz.' What license has that lazy old farmer to be telling the Boxing Commission what they ought to do? Sullivan hasn't had a punch in him for the last fifteen years. But that's no reason why I shouldn't be allowed to get in and chase these white hope sprinters out of the ring.

"I suppose Sullivan is still sore because I licked the vaudeville actor who put him to sleep. I guess he would like to see me shovelling snow in the Tombs yard along with poor Tom Sharkey."

John L.'s reply is awaited with much interest.

MATTY FAVORS GIANTS.

Los Angeles, Cal., Feb. 26.—Christy Mathewson, the New York National League pitcher, who has been offered the berth of manager of the Federal League club of Brooklyn, left here yesterday for Marlin Springs, Texas, the spring training camp of the New York Giants. He carried with him his unsigned contract to play with the Giants, and while reiterating his intention to consider seriously the Federal offer, declared he was confident of coming to terms with the New York National League team.

KING WILL SEE GAME.

(By Telegraph to The Daily Press.)

London, Feb. 26—King George has made known his intention of witnessing the first game between the New York Giants and Chicago White Sox, today, at Chelsea athletic grounds. A reception and luncheon was given at the Savoy hotel yesterday in honor of the world's tourists. A number of Lords and Dukes were present. About three hundred and fifty persons had a jolly time, including the players, notwithstanding the fact they were called on for speeches.

FOOTBALL WARRIORS WHO REPRESENTED PLAINFIELD IN THE GRIDIRON SPORT

Standing from left to right—Joseph G. Carty, Otto Moor, Jack Caulfield, James J. McNamee, Dr. F. W. French, Jesse Mulford, "Doc" Doyle, George Webster, Hank Mair and Bill Ruttledge.
Sitting from left to right—Edward Bremble, Walter Cummings, Richard Harrigan, Jack Wilson, Myrton Glover, Bill Coyle and Jack Ricketts.

Although it failed to win the championship of the State for football clubs, the Holy Cross eleven, pictured above, has closed a most successful season after lining up against a galaxy of teams from all parts of the State, winning eight, losing two and tying one. Among the teams defeated were the Pearl A. C., U.S.S. Washington, Erie Field Club, Trojan A. C., St. Stephens, Vikings and U. S. S. North Dakota. The Franklins were tied in one game and the teams that defeated the locals were the Dexters and the Franklins.

Twenty-five players took part in the contests played by the team during the season but eleven of those either dropped out before the season was over or were too modest to appear for their pictures at the appointed place. Jack Wilson captained the eleven during the season and "Doc" Doyle was the manager. Financially the team was a great success and at the conclusion of the season the players were awarded coat sweaters for their work on the gridiron during the season. As a scoring machine the team was little short of phenomenal, having totaled up 249 points during the season against its opponents' 39. This record is remarkable when the fact that eleven teams have been played is taken into consideration.

EFFECT SOME PITCHERS HAVE ON THE PLAYERS

It is a matter of comment during the on and off seasons of baseball that certain teams bat harder and field better behind certain pitchers than they do behind others and it would naturally be assumed that the major league hurler who emerges from a season with the greatest total of victories to his credit would be the man who had obtained the finest backing—both on the offense and the defense. Inspection of the records, therefore, should reveal the fact that Walter Johnson, of the Nationals, the man whom the Chalmers jury of newspaper experts voted the player most valuable to his team, had a great number of runs procured for him by his associates, who ought also to be reasonably supposed to have given him nearly air tight support so that he could have led the field. The Senators neither hit heavily nor fielded very accurately when their star artillerist was laboring—at least they didn't in the twenty-nine complete games he pitched, 23 of which were victories and 6 of which were defeats. In these games the Federalists obtained 81 runs to their opponents' 42, 224 hits to their opponents' 179, 34 errors to their opponents' 58 and 22 double plays to their opponents' 16. Thirteen of Sir Walter's wins (complete games pitched only considered) were by a one run margin, two by a two run margin, three by a three run margin, one by a four run margin, two by a five run margin, and two by a six run margin. Sir Walter had no reason to complain of the nerve displayed by his associates in rasping finishes, for they won five games for him in the ninth inning and one over-time battle.

Christy Mathewson, whom many fans would like to see oppose Johnson in the World's Series, was furnished with an average of four runs per game by the Giants, or 1.21 more than Johnson received from the Nationals. An odd thing about "Big Six's" showing in the complete games he pitched was that the opposition made eight more hits than did the Giants, but 44 fewer runs.

An artillerist who had just cause for complaint about the weak hitting behind him was "Reb" Russell, of the White Sox. He was furnished with an average of 3.15 tallies per conflict and frequently had to deny his adversaries a run in order to pull through a winner. The Phillies did not hit heavily behind their star, Grover Cleveland Alexander, getting for him in each combat only a trifling more average of runs than the Sox supplied to Russell. When Nap Rucker twirled, the Superbas were not in the fence breaking class, though once they did make 20 hits behind him.

Vean Gregg got an average of 4.30 runs per game from the Naps; A. Demaree, an average of 5.09 from the Giants; Joe Wood, an average of 5.50 from the Red Sox; Eddie Plank, an average of 5.61 from the White Elephants, and Bert Humphries, an average of 6.46 from the Cubs. Of the ten star twirlers named Alexander got the best support and Gregg the worst, while Rucker had the most double plays made behind him and Wood the fewest. These figures give further information on the subject:

	Ave. Runs.	Ave. Hits.
Cubs—Behind Humphries	6.46	10.05
Athletics—Behind Plank	5.61	8.83
Red Sox—Behind Wood	5.50	8.77
Giants—Behind Demaree	5.09	9.9[illegible]
Naps—Behind Gregg	4.30	8.5[illegible]
Giants—Behind M'the'son	4.00	8.08
Superbas—Behind Rucker	3.82	8.87
Phillies—Behind Alexan'r	3.17	8.13
W'te Sox—Behind Russell	3.15	7.96
Senators—Behind Jo'nson	2.79	7.72

FIGHTS SCHEDULED TONIGT.

Freddy Welsh vs. Jimmy Duffy, 8 rounds, at St. Louis.

"K. O." Brown vs. Glenn Coakley, 10 rounds, at Grand Rapids, Mich.

Danny Goodman vs. Johnny Tillman, 10 rounds, at Eu Claire, Wis.

Willie Shafer vs. Walter Bouman, 10 rounds, at Janesville, Wis.

FEDERALS INCORPORATE.

Sprinfield, Ill., Feb. 26—The Federal League Baseball Club, of Chicago, was incorporated yesterday. The capital stock is $250,000. The incorporators are W. M. Walker, James A. Gilmore and Charles H. Weeghman.

PRETTY SOFT FOR "MATTY."

John B. Foster, secretary of the New York National League Club, said last night that a contract had been mailed to Christy Mathewson in which he was asked to name his own terms for the coming season.

CAN'T BUY CUBS.

Cincinnati, O., Feb. 26—Charles P. Taft yesterday turned down the offer made him by L. J. Dehan for a controlling interest in the Chicago Nationals.

YANKEES GET OFF.

Twenty members of the New York Americans left New York today for the training camp at Houston, Tex.

"RUBE" JOINS GIANTS.

Rube Marquard left New York yesterday for Marlin, Tex., to join the Giants at their training quarters.

ON THE SMALLEST MARGIN of profit we conduct our bicycle business in a way to accord with the means of the average rider of today. As a result we sell more wheels and each individual wheelman gets speed, safety and comfort at small cost. Proof for even the inquisitive inquirer if he will but call here.

LEO ZEISEL
Bicycles, Sundries, Musical Instruments and Sporting Goods.
Temporary at 328 W. Front St.
Permanent Headquarters after March 1st, 222 W. Front St., Next Door to Proctor's.

You Are Cordially Invited to Attend the Opening of the
HOTEL NELSON
NEW MARKET, N. J.,
FRIDAY EVENING, FEB. 27.
MUSIC
REFRESHMENTS.
MORE MUSIC
Come and Bring Your Friends.
RUDOLPH P. KAMPF, Proprietor.
A Plainfield Man in a New Home.

The auto bus of the Plainfield Transit Company will leave the Kensington Hotel at 7:45 and 8:30 o'clock, and the Dunellen stage will meet all trolleys after 8 o'clock for the accommodation of those planning to attend the opening.

2 24 4

ENGLAND GETS TASTE OF AMERICAN SPORT

King George and Other Notables Applaud Tourists in Exhibition Game.

(By Telegraph to The Daily Press.)

London, Feb. 26.—The White Sox beat the Giants here today, by the score of five to four. King George was present this afternoon at the baseball match between the New York Giants and the Chicago White Sox, played on the ground of the Chelsea Football Club. His Majesty arrived at the ground at 3 o'clock, attended by a numerous suite and was accorded a great ovation. He was received on arrival by the United State Ambassador Walter H. Page and the United States Consul General Griffith. A large number of prominent society people were present at the game, including the Duke and Duchess of Marlborough and the Duke and Duchess of Devonshire. The crowd of spectators numbered fully 20,000. A notable feature of the crowd being the large proportion of women. The arrival of the Giants and White Sox in five automobiles was the signal for a great outburst of applause from the thickly filled stands around the ground, the picturesque garb of both teams calling forth many admiring comments. The United States flag was in evidence everywhere.

Judging by the applause given to the different plays by the men in practice you would think you were in New York witnessing a game. Sir Colin Keppel was the only member of the Royal Entourage possessing any personal knowledge of baseball and he made the most of his scant knowledge. With the assistance of Ambassador Page, Sir Colin managed to give His Majesty a fairly good explanation of the details of the game. During the progress of the game the King repeatedly discussed with much animation the relative merits of the National games of England and the United States. He expressed the hope that baseball would obtain a good footing in England, but doubted whether it would ever be able to oust either cricket or football from the affections of the British people. The spectators appeared to be hugely delighted with the antics of the pitchers, especially towards players who attempted to steal bases and seemed to be much amused by the elaborate armor worn by the catches and umpires. The crowd was immensely impressed by the superb fielding of both teams, although in the opinion of an American expert who was present, the game was mediocre in character, neither team showing anything like the form usually displayed in league games in the United States. The game resulted in a victory for the White Sox, the final score being, White Sox, five runs; Giants, four.

LOCAL AND BOROUGH SCHOOL GIRLS' GAME

North Plainfield Will Try to Clinch Title in Game Tomorrow Afternoon.

Hostilities between the North Plainfield and Plainfield High School feminine athletes will be transferred to this side of the brook tomorrow afternoon when the two factions meet in their second game for the interscholastic championship on the Plainfield High School court, North Plainfield won the first contest by a comfortable margin and the Plainfielders will have to display some phenomenal playing in order to reverse the decision.

The Plainfield court is much smaller than the one on which the boroughites are used to playing on and as a result the Canadians will be somewhat handicapped in this match.

The teams will lineup as follows:

Plainfield	North Plainfield
Miss Phillips, forward	Miss Burtis
Miss Moy, forward	Miss Spencer
Miss Beidelman, center	Miss Douglas
Miss Morris, guard	Miss Smith
Miss Rothberg, guard	Miss Debele

NEAF APGAR TAKES THE LEAD IN BIG TOURNEY

Neaf Apgar, of this city, took the lead in the Sportsmen's Show international trap shooting tournament held at Madison Square Garden, New York, last night, when he cracked forty-nine out of a possible fifty clay birds. Hank Stevens was second with forty-eight shots and Jim Hawkins third with forty-seven.

A number of Plainfielders watched Apgar's work at the traps last night, and also the exhibition given by Mrs. L. G. Vogel, of Detroit, who clipped thirty-five.

FINAL REHEARSAL. . .

A final rehearsal of the Mock Trial to be presented by the Hope chapel boys in the chapel rooms tomorrow night, will be held tonight under the supervision of Coach Martin.

LEARN HOW TO GIVE FIRST AID TO ASSOCIATES INJURED ON DUTY

Local Linemen of New York Telephone Company Hear How to Prevent Accidents—Dr. M. J. Shields, Member of Medical Reserve Corps, is the Lecturer.

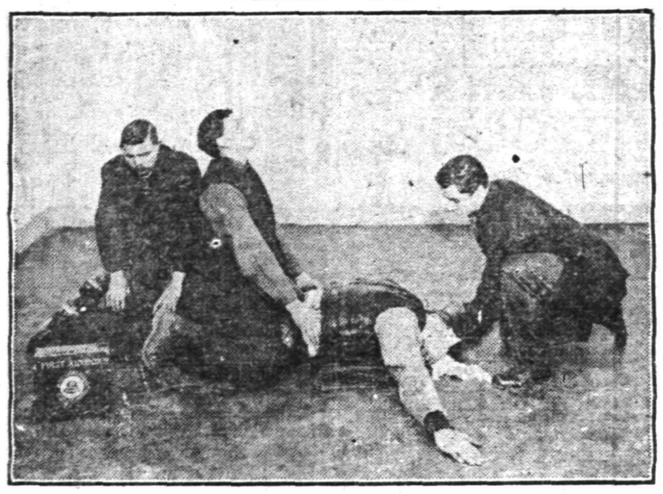

ARTIFICIAL RESPIRATION, SHAFFER METHOD, SECOND MOTION.

Linemen of the local branch of the New York Telephone Company were given instruction on the prevention of accidents and told how to apply first aid to the injured, at two lectures delivered before those employes at 1 and at 3 o'clock this afternoon. The lecture was given by Lieutenant M. J. Shields, of the Medical Reserve Corps, U. S. A., at 109 East Fourth street.

It would be difficult to estimate the number of lives which are lost every day through accident and yet might have been saved if persons near by had known how to care for the injured.

The New York Telephone Company has earned four medals in the United States and abroad for welfare work in behalf of its employees. The latest step made by this company is the engagement of Lieutenant M. J. Shields, Medical Reserve corps, U. S. A., to deliver a series of lectures to its employees on accident prevention and first aid. This work is being conducted under the auspices of the American Red Cross.

An important fact is that the greater number of fatal accidents are not caused by big things, such as railroad wrecks, mine disasters, etc., but by the individual accidents which happen every day. No matter how many safeguards, safety devices and rules of safety are made, only a small portion of accidents may be prevented without co-operation of the workers themselves. Consequently, Dr. Shields figures human element at 70 per cent and safety devices and rules of safety at 30 per cent.

LIEUTENANT M. J. SHIELDS, MEDICAL RESERVE CORPS, U. S. A.

How often we have seen a person injured with a number of persons gathered around him, each one at a loss what to do. Every second at such a time is precious, and the entire object of these lectures is to impress upon the hearer just what to do in certain cases and the right way to do it.

STOPPING BLEEDING IN THE UPPER ARM, USING AN IMPROVISED TOURNIQUET MADE OF A HANDKERCHIEF IN THE MIDDLE OF WHICH IS TIED A HARD RUBBER "WINDOW BLOCK."

Illustrated by a series of pictures, the New York Telephone Review prints a list of the first things to do in case of accident. How to stop bleeding, care for wounds and broken bones, burns, prostrations, shock, etc., how to make a stretcher out of simple handy objects and convey the patient; how to revive the patient when unconscious from any cause—all these are taken up in detail and explicit directions given.

Accident prevention and first aid are subjects which should be seriously considered by persons in all walks of life. When these preventive measures are understood and practised, then we may expect to see the daily toll of life lessened more and more. "An ounce of prevention is worth a pound of cure."

THE DAILY PRESS IN SCOTCH PLAINS

and Fanwood is delivered every afternoon by carrier leaving the main office in Plainfield at 3:45. Orders may be telephoned or mailed to the main office and will receive prompt attention. 'Phone Plainfield 1300.

—Try a Press want ad.

GRACE CHURCH BOYS DEFEAT BOROUGH SCHOOL FRESHIES

The Freshman basketball team of the North Plainfield High School, met defeat at the Grace church court, last night, by the score of 45 to 24. The home boys were the superior team in every respect, especially along the shooting lines, and they caged shots from all angles. The play was featured by many fouls committed by the visitors. The final half ended 25 to 10.

The last period was by far the most interesting and fine teamwork was mixed up with good shooting. All of the Grace boys had a hand in the scoring, Dunham being high man with eleven points. For the losers, Denny and Force did most of the scoring.

N. P. H. S.

	G.	F.	P.
Force, f	4	0	8
Denny, f	6	0	12
Hebert, c	1	0	2
Seidel, g	1	0	2
Willett, g	0	0	0
	12	0	24

GRACE CHURCH.

	G.	F.	P.
Dunham, f	5	1	11
McDowell, f	5	0	10
Peacock, c	2	0	4
Rdyer, g	2	0	4
Alpaugh, g	0	1	1
Manley, g	4	0	8
Fitch, g	3	1	7
	21	3	45

Referee—Boylan; timer—Kirch; scorer—Seidel.

Score by halves:

N. P. H. S.	10—	12—24
Grace Church	25—	20—45

HIGH CHOOL CHAMPIONS WILL BE FED BY TEACHERS

Members of the faculty of the North Plainfield High School will tender a reception to the members of the champion basketball team of the school in the institution tonight. Captain Burner and his entire squad of players will be on hand at that time, including Coach Paul R. Collier who did much toward bringing the Interscholastic League cup offered by Morris Abrams to the boro school.

A special program of informal entertainment has been arranged for the occasion and speechmaking and other amusement numbers will follow the banquet which will be served by a local caterer.

LOCAL TEAM IN N. Y.

Morris Mann, a local sport promoter, will take a team of basketball players to New York next Wednesday night to lineup against a quintet of that place. Included in the local lineup will be Harry Moulton, Albert Bryniarski, Frank Dunning, Johnny Heron and Hyman Abrams.

VILLA DEFIANT; CONGRESS ROUSED

Policy of United States Is Assailed In the House.

TO EXHUME BENTON BODY

Bryan Has Talk With the English Envoy—Rebel Leader's Proposal Is Accepted—Call In the House For Facts About Mexico.

Washington, Feb. 26.—The gravity of the Mexican situation has not been lessened by developments. Not only has the United States government been unable to obtain any satisfactory assurance from General Francisco Villa as to when the body of William S. Benton, the British ranchman, may be examined by American representatives, but Villa has laid down conditions for the examination, when it does take place, that are regarded as insolent.

The increased tension here was reflected in the form of a resolution offered by Congressman Ainey of Pennsylvania calling upon the president to transmit to congress information as to the treatment of Americans in Mexico. In speaking on his resolution Mr. Ainey characterized the present administration policy as "deadly drifting."

Secretary Bryan and Ambassador Spring-Rice in conference reached an understanding as to the latest phase of the Benton case. It was decided that Villa's offer of the exhumation of the body and its examination by American representatives will be accepted.

The question of obtaining permanent custody of the body will be taken up later, the stress now being laid upon what is regarded as the all important fact of a medical examination of the wounds on the corpse.

Charles Perceval, the British consul at Galveston, who has been sent to El Paso to look after British interests, will go to Juarez for the examination of the body. He will accompany Consul Edwards and will escort Mrs. Benton, widow of the dead man, and such other persons whose presence may be necessary for purposes of identification. Mr. Bryan agreed to have the American military authorities assign a competent army surgeon to the case, who will make what will probably amount to an autopsy. This arrangement has been made between the ambassador and Secretary Bryan on the assumption that Villa will permit the exhumation of the body not later than today. It is also assumed that he will permit a medical examination, though Villa has not definitely stated that he will do so. There is no doubt but there will be serious difficulty for him if he refuses to permit it.

Bauch Not at Chihuahua.

Advices reaching the state department regarding Gustav Bauch and other Americans in Villa's jurisdiction who cannot now be found failed to clear up the mystery of the fate of these men.

Consul Letcher reiterated his previous statements that Bauch is not in Chihuahua, as was told Consul Edwards by the rebel authorities at Juarez. General Villa is quoted as saying *first that Bauch was in Juarez and* then later that he knew nothing about him and again that the man had been released from the Juarez prison, and it is now seen by officials that absolutely no dependence can be placed upon the words of the rebel commander.

The ten Americans whom Villa said he rejected for enlistment in the Constitutionalist forces are not to be found, either. According to Villa's statement he offered them a special train back to Juarez, which they refused.

SHARP FOR RUSSIAN POST.

Confident That Ohio Representative Will Be Named.

Washington, Feb. 26.—Senator Pomerene of Ohio expressed the opinion that Representative William G. Sharp of Elyria, O., would be appointed ambassador to Russia. Mr. Sharp is one of the wealthiest members of congress from Ohio and is said to have amassed about $2,000,000 from the manufacturing business and is not averse to entering the diplomatic service. He has served as a member of the foreign affairs committee of the house and was indorsed for ambassador to Russia by the foreign affairs committee and the entire Ohio delegation in congress. Senator Pomerene will confer with the president regarding the matter. Representative Sharp has made no formal application for the office, and his name was taken up by his colleagues in the house without his knowledge and submitted to the president while Representative Sharp was absent in Ohio.

He has indicated that he would be willing to accept the appointment since his return to Washington.

BURN VICTIM TO HIDE CRIME.

North Carolina Merchant's Body Is Found In Blazing Store.

Raleigh, N. C., Feb. 26.—The charred body of Preston Lyerly, a merchant of Barber, 150 miles west of Raleigh, was found in his burning store. The safe was open, and evidences of murder and arson to cover the robbery were found. The crime occurred early in the night. Neighbors who discovered the body found the clothes had been covered with oil.

—DON'T MAKE DON'T YOUR CREED. If you have something to sell, some quest to pursue—do these tasks aggressively, through want-advertising!

SCRIBNER'S

is easily one of the very best magazines published—has the most interesting stories and articles—beautiful illustrations in color and in black and white.

TO READ SCRIBNER'S IS A POST-GRADUATE COURSE IN ART AND LETTERS.

Just Now

SCRIBNER'S is about to publish

THEODORE ROOSEVELT'S

experiences as a Hunter-Naturalist in the

BRAZILIAN WILDERNESS

Col. Roosevelt's 4,000-mile trip through South Amercan Jungles

He will cover new fields practically unknown to white men, and tell about it in his inimitable way, with the sympathetic interest in animal life that has made the writings of John Burroughs and Ernest Thompson-Seton so popular, combined with marvellously accurate knowledge and the enthusiasm of a man who has always lived in the open.

But this is only one feature in SCRIBNER'S. Richard Harding Davis, Rudyard Kipling, Henry van Dyke, Thomas Nelson Page, Mary R. S. Andrews, Price Collier, Sir Gilbert Parker, J. B. Connolly, Mary Synon, Katharine Gerould, and many others are regular contributors to SCRIBNER'S.

As to artists, SCRIBNER'S has the greatest work of the greatest.

Don't allow your family to be without SCRIBNER'S

By special arrangement the following-named dealers will, until April 1, accept subscriptions to SCRIBNER'S MAGAZINE. Better call on one of them at once. He will make you a special offer which you will be glad to know about.

MULFORD ESTIL
EDWARD A. LAING
W. H. OLMSTED

Remember the offer is good only until April 1

2 21 26—3 4

When you hear the sleigh bells jingle,
And your ears begin to tingle,
It is time to think of clothes to keep you warm.
We have FURS, a fine selection,
They are here for your inspection,
And we promise they will shield you from the storm.

Kill two birds with one stone.
Take advantage of low prices and keep warm.
DO IT NOW!

Charles Kurtzman
Furs of Quality
178 E. Front St

DR. PITTIS OFFICE BUILDING

HOTELS.

HOTEL WALDORF
HENRY WINDHAM, Prop.
EAST FRONT STREET.
Gottfried Krueger's Extra Beer on draught. Imported Wines, Liquors and Cigars. Hotel accommodations and private Dining Room.

HOTEL SOMERSET
Newly Painted and Papered throughout. Table Board and Rooms by Day or Week.
Piel Bros. and Kruger's Beer on draught.
W. G. FEASTER, Proprietor.
97 Somerset Street. Tel. 991

WEINMAN'S CAFE
GENERAL NEWS TICKER.
Stock quotations.
Up to the Minute.
'PHONE 1527.

COAL DEALERS.

TenEyck & Harris
Dealers in
LEHIGH VALLEY COAL.
Office, Rowleys' Drug Store, 218 West Front St. Tel. 2081-J-3.

Kindling and Grate Wood.
Prompt deliveries. Orders received at
89 SOMERSET STREET.
JOHN MOBUS.
P. O. Box 320. Telephone 10-F-40.

TenEyck & Kelley
COAL
741 South Ave. Tel. 1155

N. MEYERS & SONS
COAL
COKE AND WOOD
Office tel. 1152-W. 121 Watchung Av
Yard tel. 1911-W.
Fourth and Washington Streets.

Olive Oil
The quality of our Pure Olive Oil is appreciated by everyone who uses it. Try it—it adds much to salads. Prompt Deliveries.
W. W. Dunn
THE PARK GROCER
Duer Street and Lincoln Place

L. Moraller & Son
WATCHMAKERS and JEWELERS
WATCHES.
CLOCKS and JEWELRY
Fine Watch and Clock Repairing a Specialty.
219 Park Ave. Plainfield, N. J.

NEW JERSEY CENTRAL

TRAINS LEAVE PLAINFIELD.

For New York—2.10, 3.41, 5.08, 5.40, 5.52, 6.27, 6.55, 7.22, 7.26, 7.41, 7.44, 7.55, 7.58, 8.12, 8.30, 8.36, 8.42, 8.59, 9.29, 9.55, 10.26, 11.27, 11.52 a. m.; 12.34, 12.58, 1.44, 2.23, 2.39, 2.55, 3.12, 3.48, 4.13, 4.36, 5.39, 6.25, 6.47, 7.41, 8.27, 9.27, 9.30, 10.15, 10.36, 11.43 p. m. Sunday—2.10, 3.41, 5.40, 7.23, 7.58, 8.52, 9.34, 9.40, 10.37, 11.52 a. m., 12.39, 2.58, 1.28, *5.09, 2.23, 2.55, 3.17, 4.29, 5.24, 6.57, 7.14, 8.13, 8.27, *8.35, 9.27, 10.28, 10.36 p. m.

For Newark—5.08, 6.27, (7.05 through train to Newark), 7.41, 8.36, 9.29, 10.26, 11.27 a. m., 12.34, 12.58, 1.44, 2.39, 2.55, 3.13, 4.36, 5.39, 6.25, 6.47, 7.41, 8.27, 9.30, 10.36 p. m. Sunday—7.23, 8.52, 9.34, 10.37 a. m., 12.39, 12.58, 1.28, 2.09, 2.55, 3.17, 4.29, 5.34, 7.14, 8.13, 9.*5, 9.27, 10.36 p. m.

For Easton, Bethlehem, Allentown and Mauch Chunk—5.18, *8.06, 9.44, 11.27 a. m.; 2.09, 5.24, (5.44 Allentown and Mauch Chunk), (6.59 to Easton) p. m. Sunday—5.19, (9.44 to Allentown), 10.32 a. m.; 1.58, (5.44 Allentown and Mauch Chunk), 7.05 p. m.

For Wilkesbarre and Scranton—5.18, 9.44 a. m., 5.44 p. m. Sunday—5.19, 10.32 a. m., 5.44 p. m.

For Red Bank, Long Branch and Asbury Park, etc.—3.41, 8.12, 11.27 a. m., 2.34, (12.58 Red Bank only), (2.12 Red Bank only), 4.36, 6.25, 8.27, 11.43 p. m. Sundays—3.41, 8.52 a. m., (2.09 Red Bank only), 3.17, 8.35 p. m.

For Atlantic City—3.41, 9.29 a. m., (12.34 Saturdays only), 3.12. Sunday—9.40 a. m., 1.24 p. m.

For Philadelphia—6.38, 7.39, 8.45, 10.43, 1.53 a. m., 12.42, 1.54, 2.45, 5.13, 6.44, 8.47, 9.46, 10.48 p. m., 1.20 a. m. Sunday—8.45, 9.39, 9.57, 10.39, 10.43, 11.41 a. m., 12.42, 1.44, 2.45, 3.42, 4.39, 4.56, 5.39, 6.39, 8.44, 8.47, 9.46, 10.*5, 11.54 p. m., 1.20 a. m.

For Baltimore and Washington. Daily—8.45, 10.43 a. m., 11.42, 2.45, 6.44 p. m.

*Except Mauch Chunk. 12 21 13

LOHRMAN'S Chocolate Shop
161 EAST FRONT STREET.
High Grade Chocolates. Candies, Ice Cream and Sodas. Mottoes, Favors and Ice Cream Forms for all occasions. Orders taken for Frozen Puddings, Glaces, Mousses, Etc.

B. KIVATINOS
(Successor to Kivatinos & Jelling)
Fancy Fruits, Choice Confectionery, Nuts, Cigars, etc. We make a specialty of Olive Oil.
111 W. FRONT ST. Tel. 888-W

Telephone 2344-J.
FRANKLYN TERRY
PAINTING AND PAPER HANGING
171 SOMERSET ST.

Of Interest to Women and the Home

NEEDLEWORK

By MARGARET LAWRENCE

A DISTINCTIVE AFTERNOON BLOUSE

Such a chic and unusual little blouse as this would be just the thing to wear with the new spring suit. It is surprisingly easy to make for pattern 8109 is cut entirely in one piece, and the collar, cuffs and revers facings are just sewed on after the garment is made. This pattern is cut in sizes 32-42, requiring only 1⅞ yards of 36-inch material for size 38. A very inexpensive model, for it takes so little cloth.

If you prefer a silk blouse, buy heavy crepe de chine, Canton crepe or silk poplin in either green, flesh, or a delicate shade of the color of your suit. The facings of the revers may be of old rose, old blue, tango red or bright green to give the brilliant color note to your costume, or of silk matching the shade of the skirt. The very effective embroidered collar, cuffs and sprays may be stamped with transfer pattern 14653 and developed in rope silks in two or three shades of the silk used for the facings. The design can be embroidered entirely in outline and Wallachian knots with the edges of the collar and cuffs in buttonhole stitch worked with the heavier weight silk.

To make a washable blouse of this style, purchase five yards crepe de chine, and embroidery in mercerized cotton and transfer pattern 14653 can be supplied to readers on receipt of price, 15 cents each.

Some Cookery Suggestions

SERVING MUSHROOMS.

MUSHROOMS are a delicacy, yet a light nutrient. There are but few persons who do not relish them but such fatal mistakes are made by gatherers that many are disinclined to eat them, or at least do so with more or less reluctance. Mushrooms may be bought in the markets, or the dried ones are sold in the shops.

Grilled Mushrooms.—Mushrooms for grilling must be of a large and even size. After having washed them and cut off the stalks, dip them in olive oil, season with salt and pepper, then grill over a bright fire, turning them when done on one side. Arrange in a vegetable dish, the hollow side upward, then place in the center of each mushroom a very small pat of maitre d'hotel butter or parsley butter and serve hot.

Mushrooms in Cases.

Wipe and peel eight cup mushrooms, cut them into small dice and fry them with an ounce of butter in a saute pan. Butter some soufflé cases, paper or china, lay a thin slice of lemon in each, three parts fill with prepared mushrooms and season to taste. Spread a layer of potted deviled meat mixed with a yolk of egg, over the mushrooms, brush over with melted butter and bake for fifteen minutes.

A Dainty Way.

Mushroom Croutes.—Take slices of stale white bread, stamp these out into rounds or oblongs with a fancy or plain cutter, fry them in butter to a golden color and drain. Have ready the required quantity of large button mushrooms, peeled, minus stalks and fried in butter; also a mixture of finely chopped beef and ham, moistened with a little rich brown sauce. When quite hot spread the meat mixture over the croutes, place a mushroom on each; season with salt, pepper, cayenne and a little lemon juice. Put them in a hot oven for a few minutes, dish up, garnish with fried parsley and serve.

Served on Toast.

Mushroom With Eggs.—Peel and take the stalks from four or five mushrooms, wash and drain them, then cut them into small slices, place them in a stewpan with two ounces of butter and season well with salt and pepper and allow them to stew gently for twenty minutes. Break six eggs into a basin and beat them up thoroughly; add two tablespoonfuls of milk and pour the mixture over the mushrooms in the stewpan. Stir them gently with a spoon until the mixture is set.

Anna Thompson.

All the Little Boys Helped.

Daddy's Bedtime Story—

The Winter Home For the Wren Family.

"A NUMBER of little boys living in a small town were very much interested in carpentry," said daddy. "They made boxes and chairs and tables and all sorts of things.

"They had a nice tool shop in an unused barn belonging to the daddy of one of the little boys.

"In the late autumn one of the little boys, who was very fond of birds and especially so of the house wren, suggested that they should build some little bird houses under the low roof of the barn.

"So all the little boys helped because they thought it was such a nice plan."

"What is a house wren?" inquired Evelyn.

"A house wren," said daddy, "shows his difference from other wrens by having black and gray lines on his brown back. His tiny tail points upward and his breast is grayish white. He is very friendly and loves to keep the same home.

"Now, the boys had noticed that one family of wrens had built a nest on the side of this same barn two summers. They had flown away when the cold weather came each time.

"The boys built a fine little house with great care and watched to see if the wrens would go to it. And, sure enough, they did! Apparently they thought it was a beautiful house, although they, of course, wished to furnish it in their own way."

"How did they furnish it?" asked Jack.

"They filled it with twigs, and in the center of the house they put masses of dried grass and twigs.

"The boys were interested watching the wrens, and the wrens seemed perfectly happy. There were no sparrows near by. They saw that the boys were friendly, and they found the wooden house kept out the cold air.

"Week after week passed, and still the wrens didn't show any desire to move to a warmer place. On the very coldest day they would come out, flit about, hop and bow and be as energetic as possible.

"Of course the boys never touched the house after they'd built it, for the wrens then would have left, and the wrens made their front door so small that a sparrow couldn't possibly have gone inside and bothered the little ones.

"You can imagine how delighted the boys were, and to keep the wrens from feeling homesick for a warmer home each day they'd scatter crumbs around near the wrens' home; then watch the wrens hop down and take them up to the nest, and the wrens seemed to be very happy when they saw the boys. They acted as if they knew and appreciated that the boys had built them such a fine home."

TRY A PRESS WANT AD

MOTHERS' WORK

Conducted by the Plainfield Mothers' Association. Every Thursday

Contributing Staff.

Mrs. G. Stuart Simons, Mrs. Jos. Smith, Mrs. Herbert Parker.

The Daily Press for Thursdays containing the column on Mother's Work will be sent by mail for one dollar a year, in advance.

The change in industrial conditions has swept girls from their homes into the factories, has brought them face to face with the temptations of the street. We trust the education of youth too much to the public schools. It is the parents' work to educate their children in sex hygiene and to set an example of right living and right thinking, to know always where their children are and what they are doing for recreation. The home should be made the most attractive place to our boys and girls. To do this parents need to be educated. Let us extend the school system for the education of the parents as well as the child and run the schools twelve month in the year and six nights a week. School buildings are public property and the demand of the people is always met by taxpayers because the people are the taxpayers. So if parents would wake up to the fact that they need education, the State and city will furnish the means through the public schools by means of special courses and night schools.

In speaking of sexual immorality it is more important to refer to the injuries it inflicts upon character than its hygienic dangers. It can be pointed out that the worst disease which can be contracted by anyone is that disease of the character which develops when a man accustoms himself to a course of action which cannot be sanctioned by his better self. This disease destroys the consistency of a man's inner life and prepares him for unreliable conduct in all other spheres of activity. It delivers him over to the power of momentary impulses.—F. W. Foerster.

A list of books have been recommended by William D. Murray to the Parent-Teacher Associations as a help to parents and teachers in teaching the story of life to children. They are as follows: How Shall I Tell My Child, Revell Co., 25 cents; The Boy Problem, Revell Co., 10 cents; Life Beginning, Dr. W. S. Hall, 25 cents; From Youth to Manhood, Dr. W. S. Hall, 25 cents. These books can be ordered from Wanamaker's by mail C. O. D., and will be found most helpful.

I do not believe in reckless marriages where the man is unable to support a wife nor in couples who recklessly and thoughtlessly have multitudes of children whom they are unable to bring up properly, no in the man who forces upon an unfit wife excessive and unlimited child bearing. But this form of reckless and brutal selfishness is not as wicked as the cold calculating and most unmanly and unwomanly selfishness which makes so many men and women shirk the most important of all their duties to the State. Incidentally when they show this sordid and selfish cowardice they deprive themselves of that highest type of earthly happiness which is to be found only in the companionship of the husband and wife, who with deep and tender consideration, facing life with high courage, love one another and who love and care for the healthy and happy children whom it has been their supreme blessing to bring into the world.—Theodore Roosevelt.

The National Congress of Mothers and Parent-Teacher Associations, The Woman's Home Companion and The American Medical Association have entered into an alliance for a nation-wide work for saving the babies and helping parents to the knowledge of babyology, which, when understood, reduces infant mortality sixty to seventy per cent. Every Parents' Association and Mothers' Circle is urged to appoint a chairman of child hygiene and send her name and address to Mrs. Anna Steese Richardson, The Adlan, 200 Fifth avenue, New York city. Mrs. Robert Tate, Portland, Oregon, will have charge of the work on the Pacifis coast.

Some States have passed laws to protect all young boys and girls from work in seafood canneries, factories, etc., and to limit to eight hours per day the work for girls under eighteen and boys under sixteen, but children will continue to live in overcrowded unsanitary quarters, to work for long hours and to miss every chance for play and school unless the American people will help the National Child Labor Committee in its efforts to bring each State into line, and this they will do if with the National Child Labor Committee they consider the child above the oyster and the shrimp.

There is no more direct way to educate and uplift millions of people than by putting an educating and uplifting influence in the "movies." Neither managers or film manufacturers are wholly to blame that more films of this nature are not exhibited. It is business, not philanthrophy, with them. The public taste creates the demand. Considering the fact that evidence proves that this taste, if left undirected, is far from being uplifting and wise, some sort of State censorship is deemed advisable. But our greatest hope lies in those censors of the future—the children—and we shall help much if we can educate and create in them a taste for the best in morals and art.

Practical Fashion Hints

By Alice Gibson

To be well dressed does not necessarily mean that one must spend large sums of money, especially in these days when it is such an easy matter for a woman to make her own frocks and suits. All required is that she choose her materials and models wisely.

No. 7993 is a dress that would be appropriate for afternoon or informal evening affairs, if developed in a rather conservative material and color. This does not mean that the frock must be somber; it may be brightened in numberless ways. As sashes and girdles are so much worn just now, several of these may be made of the new figured silks for the same gown or different corsage bouquets may be worn with the dress at various times. There never was a season when the woman with a limited dress allowance had a better chance.

Charmeuse, silk poplin, or crepe, any of them would be suitable to this design; collar and cuffs may be of figured material and the chemisette of shadow lace, net or chiffon.

In size 36, this model requires 4⅞ yards of 36 inch material.

The pattern is cut in 6 sizes; 34 to 44.

This Is a Perfect Pattern.

Be sure to give right size, measuring over the fullest part of the bust for dimensions.

It may be obtained by filling out the coupon and enclosing 15 cents in stamps or coin, to the Pattern Department of this paper.

COUPON

Name .....

Street and No. .....

City and State .....

Pattern No. .....

Sizes .....

A. E. Force & Co., "The Whit Store," carry all patterns in stock and the Daily Press recommends that it readers procure them there. The will be furnished by this paper when he orders come direct to us, through A. E. Force & Co.

THE PLAINFIELD THEATRE

When one goes back stage to see May Robson who appears in "The Clever Woman" at the Plainfield Theatre, Saturday afternoon and evening, it is like walking in on a family group, for throughout the cast there are a dozen familiar faces one always sees associated with the clever comedienne. The answer is apparent why so many of the star's supporting company remain with her year after year, if one has the privilege of visiting her for half an hour or so. Behind the footlights, back of the painted scenery, there is a real home and May Robson is the mother of it all. It is a great big happy family one sees behind their grease-painted faces, and much of the homely atmosphere that reaches the audience on the other side of the footlights is the result of the real home atmosphere ever present behind the scenes themselves. Miss Robson is "Muzzy" to all her company from the leading man to the humblest member. All the members of Miss Robson's company have been with her for several seasons. The only one exception being Ann MacDonald. Paul Decker has been with her for five years, Edith Conrad three years, and John Rowe and Phil Bishop a like number of years, and so it goes throughout the entire company.

SEVEN KEYS TO BALDPATE

BY EARL DERR BIGGERS

Copyright, 1913, by the Bobbs-Merrill Company

CHAPTER XXV.

The Mayor Welcomed Home.

MR. MAGEE and the professor went into the day coach for their baggage. Mrs. Norton motioned to the former.

"Well," she said, "you know now, I suppose. And it didn't do you no harm to wait. I sure am glad this to do is all over, and that child is safe. And I hope you'll remember what I said. It ain't no work for a woman, nohow, what with the shooting and the late hours."

"Your words," said Mr. Magee, "are engraved on my heart." He proceeded to gather her baggage with his own and was thus engaged when Kendrick came up. The shadow of his discovery in the smoking car an hour before still haunted his sunken eyes, but his lips were half smiling with the new joy of living that had come to him.

"Mr. Magee," he began, "I hardly need mention that the terrible thing which happened—in there—is between you and me—and the man who's dead. No one must know. Least of all, the girl who is to become my wife—it would embitter her whole life—as it has mine."

"Don't say that," Magee pleaded. "You will forget in time, I'm sure. And you may trust me—I had forgotten already." And indeed he had, on the instant when his eyes fell upon the Reuton Star.

Miss Thornhill approached, her dark smiling eyes on Magee. Kendrick looked at her proudly and spoke suddenly, determinedly:

"You're right, I will forget. She shall help me."

A shadow had fallen upon the train—the shadow of the huge Reuton station. In the half light on the platform Mr. Magee encountered the mayor of Reuton. Above the lessening roar of the train there sounded ahead of them the voices of men in turmoil and riot. Mr. Cargan turned upon Magee a face as placid and dispassionate as that of one who enters an apple orchard in May.

"The boys," he smiled grimly, "welcoming me home."

Then the train came to a stop, and Mr. Magee looked down into a great array of faces and heard for the first time the low, unceasing rumble of an angry mob. Afterward he marveled at that constant guttural roar, how it went on and on, humming like a tune, never stopping, disconnected quite from the occasional shrill or heavy voices that rang out in distinguishable words. The mayor looked coolly down into those upturned faces, he listened a moment to the rumble of a thousand throats; then he took off his derby with satiric politeness.

"Glad to see one and all!" he cried.

And now above the mutterings angry words could be heard. "That's him!" "That's $200,000 Cargan!" "How's the weather on Baldpate?" and other sarcastic flings about tar and feathers.

A squad of policemen who had entered the car from the rear forced their way out on to the platform.

"Want us to see you through the crowd, Mr. Cargan?" the lieutenant asked.

New hoots and cries ascended to the station rafters. "Who pays the police?" "We do." "Who owns 'em?" "Cargan." Thus question and answer were bandied back and forth. Again a voice demanded in strident tones the ignominious tar and feathers.

Jim Cargan had not risen from the slums to be master of his town without a keen sense of the theatric. He ordered the police back into the car. "And stay there!" he demanded. The lieutenant demurred. One look from the mayor sent him scurrying. Mr. Cargan took from his pocket a big cigar and calmly lighted it.

"Some of them guys out there," he remarked to Magee, "belong to the Sunday school crowd. Pretty actions for them, pillars of the church howling like beasts."

And still, like that of beasts, the mutter of the mob went on, now in an undertone, now louder, and still that voice that first had plead for tar and feathers plead still for feathers and tar. And here a group preferred the rope.

And toward them, with the bland smile of a child on his great face, his cigar tilted at one angle, his derby at another, the mayor of Reuton walked unflinchingly.

The roar became mad, defiant. But Cargan stepped forward boldly. Now he reached the leaders of the mob. He pushed his way in among them, smiling, but determined. They closed in on him. A little man got firmly in his path. He took the little man by the shoulders and stood him aside with some friendly word. And now he was past ten rows or more of them on his way through, and the crowd began to scurry away. They scampered like ants, clawing at one another's backs to make a path.

And so finally, between two rows of them, the mayor of Reuton went his way triumphantly. Somewhere, on the edge of the crowd, an admiring voice spoke. "Hello, Jim!" The mayor waved his hand. The rumble of their voices ceased at last. Jim Cargan was still master of the city.

"Say what you will," remarked Mr. Magee to the professor as they stood together on the platform of the car, "there goes a man."

He did not wait to hear the professor's answer, for he saw the girl of the Upper Asquewan station standing on a baggage truck far to the left of the mob wave to him over their heads. Eagerly he fought his way to her side. It was a hard fight. The crowd would not part for him as it had parted for the man who owned the city.

"Hello, Mr. Holdup Man!" The girl seized Mr. Magee's proffered hand and leaped down from the truck to his side.

"Bless the gods of the mountains," said Magee; "they have given me back my accomplice, safe and sound!"

"They were black, lonesome gods," she replied, "and they kept whispering fearful things in my ear I couldn't understand. I'm glad they didn't keep me."

"So am I." The crowd surged about them. Many in it smiled and spoke admiringly to the girl. "It's great to be acquainted with the heroine of the hour," Mr. Magee continued. "I congratulate you. You have overthrown an empire of graft, it seems."

"Alone and unaided," she quoted, smiling mockingly up into his face.

"Absolutely alone and entirely unaided," said Billy Magee. "I'll swear to that in court."

As Mr. Magee and the girl turned they beheld the hermit of Baldpate staring with undisguised exultation at the tall buildings of Reuton.

"Why, it's Mr. Peters!" the girl cried.

"Yes," replied Magee. "His prediction has come true. We and our excitement proved too much for him. He's going back to Brooklyn and to her."

"I'm so glad!" she cried. She stretched out her hand to the hermit. He took it, somewhat embarrassed.

"Glad to see you," he said. "You certainly appear to have stirred things up, miss. But women are good at that. I've always said"—

"Mr. Magee tells me you're going back, after all?" she broke in.

"Yes," returned Peters. "I knew it. I told you so. It was all right in the summer, when the bands played and the warm wind was hermiting on the mountain too. But in the fall it's always been hard, and I've heard the white lights calling, calling—why, I've even heard her—heard Ellen. This fall you came, and there was something doing on Baldpate—and I knew that when you went I'd just naturally have to go too. So—I'm going."

"Splendid!" commented the girl.

"It'll be somewhat delicate," continued the hermit, "bursting in on Ellen after all these years. As I told Mr. Magee I wish I had an inaugural address or something like that."

"I have it," responded Evelyn Rhodes. "I'll write a story about you for tomorrow morning's paper—all about how the Christmas spirit has overcome the hermit of Baldpate and how he's going back to his wife with his heart filled with love for her. It is filled, isn't it?"

"Well, yes," agreed Mr. Peters. "I reckon you might call it that."

"And then you can send her a copy of the paper and follow it up in person."

"A good idea," commented Billy Magee.

"At first glance, yes," studied Peters; "but, on the other hand, it would be the death knell of my postcard business, and I'm calculating to go back to Baldpate next summer and take it up again. No, I'm afraid I can't let it be generally known that I've quit living in a shack on the mountain for love of somebody or other."

"Once more," smiled Magee, "big business muzzles the press."

"Not that I ain't obliged to you for the offer," added the hermit.

"Miss—er—Miss Rhodes and I will see you again," predicted Mr. Magee, "next summer at Baldpate inn."

The hermit looked at the girl, who turned her face away.

"I hope it'll turn out that way, I'm sure," he said. "I'll let you have a reduction on all postcards, just for old times' sake. Now, I must find out about the New York trains."

He melted into the crowd, an odd figure still, his garb in a fashion long forgotten, his clumsily hacked hair brushing the collar of his ancient coat. Magee and the girl found the check room and, after he had been relieved of the burden of his baggage, set out up the main street of Reuton. It was a typical up state town, deep in the throes of the holiday season. The windows of the stores were green with holly. The faces of the passers by reflected the excitements of Christmas and of the upheaval in civic politics which were upon them almost together.

"Tell me," said the girl, "are you glad—at the way it has turned out? Are you glad I was no lady Captain Kidd?"

"It has all turned out—or is about to turn out—beautifully," Mr. Magee answered. "You may remember that on the veranda of Baldpate inn I spoke of one summer hotel flirtation that was going to prove more than that. Let me"—

Her laugh interrupted.

"You don't even know my name."

"What's the matter with Evelyn Rhodes?" suggested Magee.

"Nothing. It's a perfectly good name. But it isn't mine. I just write under it."

"I prefer Mary, anyhow," smiled Billy Magee. "She called you that. It's Mary."

"Mary what?"

"You have no idea," said he, "how immaterial that is."

They came upon a throng blocking the sidewalk in front of a tall building of stone. The eyes of the throng were on bulletins. It muttered much as they had muttered who gathered in the station.

"The office of the Star," explained the girl. "The crowd is looking for new excitement. Do you know, for two whole hours this morning we had on exhibition in the window a certain package—a package of money!"

"I think," smiled Magee, "I've seen it somewhere."

"I think you have. Drayton came and took it from us as soon as he heard. But it was the very best proof we could have offered the people. They like to see for themselves. It's a passion with them. We've done for Cargan forever."

"Cargan says he will fight."

"Of course he will," she replied. "But this will prove Napoleon's Waterloo. Whether or not he is sent to prison—and perhaps he can escape that; he's very clever—his power in Reuton is broken. He can't possibly win at the next election. It comes very soon. I'm so glad! For years our editor has been fighting corruption, in the face of terrible odds and temptations. I'm so glad it's over now—and the Star has won!"

"Through you," said Magee softly.

"With—some one—to help," she smiled. "I must go upstairs now and find out what new task is set for me."

(to be continued)

ARRIVAL AND DEPARTURE OF MAILS AT PLAINFIELD POSTOFFICE.

February 1, 1913.

NEW YORK MAILS. Arrive—5:30, 8:00, 8:40, 11:45 a. m., 1:30, 2:30, 5:00, 5:30, 8:30 p. m., 12 midnight. Close—6:30, 8:00, 9:00, 10:45 a. m., 12 noon, 2:00, 3:50, 5:50, 7:45, 9:00 p. m.

SOMERVILLE AND EASTON. Arrive—8:40, 10:00 a. m., 12:30, 3:15 and 7:00 p. m. Close—6:30, 8:00 a. m., 1:30, 4:30 p. m.

PHILADELPHIA—Direct. Arrive—5:30, 8:00, 9:40, 11:45 a. m., 12:30, 2:30, 7:00 p. m. Close—6:30, 11:30 a. m., 1:30, 7:00 9:00 p. m.

THROUGH FAST MAIL FOR EAST. Close—12 noon, 2:00, 3:50, 5:50 p. m.

DIRECT THROUGH FAST MAIL FOR WEST. Close—6:30, 11:30 a. m., 1:30 5:00 and 9:00 p. m.

DIRECT SOUTHERN MAILS. Close—6:30 a. m., 1:30, 7:00 and 9:00 p. m.

PENNSYLVANIA. West of Easton. Close—6:30 a. m., 1:30, 5:00, 7:00 p. m.

ELIZABETH—Direct. Arrive—5:30, 8:40 a. m., 1:30, 2:00, 5:30 p. m. Close—8:00, 9:00 a. m., 12 noon, 2:00, 5:50, 9:00 p. m.

NEWARK—Direct. Arrive—5:30, 8:45 a. m., 1:30, 2:30, 5:30 p. m. Close—6:30, 8:00, 9:00 a. m., 12 noon, 2:00, 3:50, 5:30, 5:50, 9:00 p. m.

WATCHUNG. Arrive—1:00, 6:45 p. m. Close—9:00 a. m., 2:30 p. m.

WARRENVILLE. Arrive—1:00 p. m. Close—9:00 a. m.

SUNDAY MAILS. Office open from 9:30 to 10:30 a. m.

Mail closes at 6:15 p. m.

W. A. BIRD, P. M.

J. HIMMELFARB

Ladies' Tailor, Dressmaker and Furrier.

NOS. 309-311 NEW ST., BETWEEN 3RD AND 4TH STS., TEL. 903-W.

Particular pains exercised in the making of a garment, the fitting of the same and attending properly to the little details that mean so much in the finished garment—thus satisfactions follows.

Expert workmanship and Perfect Fit Guaranteed.

I will appreciate a call and will be pleased to show styles and samples of work. Prices reasonable

Your Appearance Counts

Have you ever realized how well you are received when your appearance is favorable? Men, send your Suit and have it cleaned and pressed. Ladies your tea gowns, woolen dresses, opera cloaks, plain or fancy waists, and indeed anything worth cleaning.

I guarantee my work and assure you that my method will tend to renew the fabric, brighten the colors and raise the nap, thereby restoring the garment to the freshness of new clothing.

A. ROTGUN

432 Watchung Ave. 'Phone 1976-W.
Nine years with G. O. Keller.

Hoagland's Express

FINE FURNITURE.

MOVING

Office, 116 West Second St.
Telephone 883-W.

Dr. Robert W. Rogers

OSTEOPATH

720 Watchung Ave. Tel. 1936-W.

Office hours: 8 to 9 a. m., 7 to 8 p. m.

A. H. ENANDER

Sanitary Plumbing, Gas Fitting.
Steam and Hot Water Heating.
Contractor for Sewer Connections.
125 WATCHUNG AVE.

FLOORS

HARDWOOD AND PARQUET.
Old Floors Refinished.
S. E. WARD & CO.
714 Webster Place, Plainfield, N. J.
Telephone 1809-R.

Jams and Preserves

OUR LINE HAS NO SUPERIOR.

Premier Strawberry and Raspberry Preserves.
Premier Pure Fruit Jams, assorted.
Curtis Brothers' Jams.
Curtis Brothers' Assorted Fruits.
Keeler's Scotch Marmalade.
Hartley's Scotch Marmalade.

NEUMAN BROS.

GROCERS

Watchung Ave. and Fifth St. Telephone 760

Efficient and Rapid Delivery Service to All Parts of the City

Mono Storage

WAREHOUSE

North Avenue

OPP. FREIGHT HOUSE

125 East Front Street

HAND'S EXPRESS CO.

OLD RELIABLE

STORAGE

All Rooms Separate, Light and Dry
Furniture Packed and Shipped

Office 69 Somerset St 'Phone 541

MURRAY'S STORAGE WAREROOMS

THE OLDEST IN THE CITY.

AT 326 TO 332 WEST FRONT ST.

Near Grove St.; all the rooms are separate, airy and dry; large and small, at very moderate prices. Many years' experience in buying, selling, handling, packing and appraising goods.

Auction Rooms at 326 West Front Street.

R. Murray, Auctioneer, 326 West Front St. Phone 666

AUCTIONEERS.

The Leading
Auctioneers
W. A. SCHORB & CO.
Also Dealers in Second Hand Furniture—Bought and Sold
30 Madison Av., Jackson Blg
Telephone 1707-W

HENRY J. SIEBERT & CO.
1147 East Jersey St.,
ELIZABETH, N. J.
(Opp. Proctor's Theatre).

We specialize:

AWNINGS
WINDOW SHADES
CURTAIN MATERIALS
BRASS GOODS, etc.

Large assortment.
Low prices.

'Phone Elizabeth 852.

ORGANIZED 1864

THE
FIRST NATIONAL BANK
OF PLAINFIELD

A COMMERCIAL BANK WITH SAVINGS and SAFE DEPOSIT DEPARTMENTS.

FOUR PER CENT. INTEREST PAID ON SAVINGS ACCOUNTS

PAINTERS AND DECORATORS.

JUST RECEIVED 8,000 ROLLS OF THIS YEAR'S

WALL PAPER

At special prices, selling at 8 and 10 cents per roll. This is an opportunity to secure up-to-date wallpaper at a big saving.

Woolston & Buckle
Painters and Decorators.
145 NORTH AVENUE.

Now is the Time

To paint your house—in the cool of the year, when the paint dries slowly, and consequently lasts longest. No hot sun to cause blisters. And the house painted now is preserved against the ravages of winter storms.

Distributor of John W. Masury & Son's pure colors, ready mixed paint, varnishes, glass, etc.

JAMES C. HANSEN
Tel. 346.

TIME TABLE
Plainfield Transit Co.

Auto Bus Service Between Plainfield and South Plainfield, Plainfield and Stirling, Plainfield, Warrenville and Mount Bethel.
Waiting room at Kensington Hotel, Plainfield.

PLAINFIELD and SOUTH PLAINFIELD
WEEK DAYS.
Leave Plainfield—7.45, 9.00, 11.45 a. m. 1.00, 4.00, 5.00, 7.00, 9.00, 10.20, x11.10 p. m.
Leave South Plainfield—8.00, 9.30 a. m. 12.00, 1.30, 4.30, 5.50, 7.30, 9.30, 10.45, x11.30 p. m.
xSaturdays only.
SUNDAYS.
Leave Plainfield—9.00, 12.00 a. m., 2.00 4.00, 5.00, 9.00 p. m.
Leave South Plainfield—10.00 a. m. 12.15, 2.30, 4.30, 5.30, 9.30 p. m.

PLAINFIELD, WATCHUNG, WARRENVILLE AND MT. BETHEL.
WEEK DAYS AND SUNDAYS.
Leave Plainfield—6.15 a. m., 3.00, 6.25, x11.00 p. m.
Leave Watchung—6.45 a. m., 3.15, 6.40, x11.15 p. m.
Leave Warrenville—6.55 a. m., 3.30, 6.50 x11.30 p. m.
Arrive Mt. Bethel—7.00 a. m., 7.15 p. m.
Leave Mt. Bethel—7.00 a. m., 7.15 p. m.
Leave Warrenville—7.20 a. m., 3.30, 7.30 x11.30 p. m.
Leave Watchung—7.30 a. m., 3.45, 7.40 x11.45 p. m.
Arrive Plainfield—7.45 a. m., 4.00, 7.55, x12.00 p. m.
xSaturdays only.

Sundays and holidays the bus will leave for Watchung, Warrenville and Mt. Bethel at 9.00 a. m. instead of 6.30 a. m. Other trips will be the same as week days.

PLAINFIELD and STERLING.
WEEK DAYS ONLY.
Leave Plainfield—8.45 a. m., 4.30 p. m.
Leave Watchung—9.00 a. m., 4.45 p. m.
Leave Stirling—9.30 a. m., 5.15 p. m.
8.45 a. m. bus connects with 9.27 a. m. train at Sterling, for Newark.
4.30 p. m. bus connects with 5.15 p. m. train at Sterling, from Newark.

An enclosed, electric-lighted and heated bus may be procured for an afternoon or evening, from The Plainfield Transit Co., to carry from 15 to 25 passengers to any point within a radius of 25 miles from Plainfield.

R. W. CAMPBELL, Mgr., 310 Park Ave. 'Phone 130, Plainfield.

TITANIC MEMORIAL.

Will Be Erected in New York in Honor of Jack Phillips.

Photo by American Press Association.

This picture shows the granite fountain which will be erected in Battery park as a memorial to Jack Phillips, the wireless operator who perished with six other operators when the Titanic went down. Many other memorials have been erected, but the subscriptions for this one were given by wireless operators.

FRANK'S PLEA FOR A REHEARING REFUSED

Georgia Court Decides That Death Verdict Stands.

Atlanta, Feb. 26.—Leo Frank's chances in the supreme court to set aside the verdict of the superior court condemning him to die for the murder of Mary Phagan were dashed to the ground when Georgia's highest tribunal handed down a decision unanimously declining a rehearing.

Now Frank must appeal to the superior court direct in order to prevent the verdict of the court being carried out. It is understood that in the next few days this will be done by means of an extraordinary motion for a new trial, based upon alleged newly discovered evidence.

This evidence will consist of the opinion of Dr. H. F. Harris that the hair found on the lathing machine was not that of Mary Phagan, the repudiation of Albert McKnight of the testimony he gave on the stand, possibly an affidavit of Mrs. Nina Formby charging the detective department with coercing and "framing" against Frank, although her affidavit was never used in the trial, and probable affidavits from a number of character witnesses who appeared against the prisoner, in which it is reported they will go back on their testimony.

If this petition should be denied then there is to all practical purposes only one resource for Frank—an appeal to the prison commission and the governor for clemency.

A simultaneous development with the denial of Frank's petition by the supreme court was the filing by James Conley, admitted accessory after the fact in the murder, of a motion for a new trial. Conley was convicted on Tuesday and was given one year for a misdemeanor.

General Markets.

BUTTER—Firmer; receipts, 14,879 packages; creamery, extras, lb., 31a31½c.; firsts, 28a30½c.; seconds, 24a27c.; held, extras, 29a30c.; firsts, 26a28c.; seconds, 22½a25½c.; state dairy, tubs, finest, 30a30½c.; common to fair, 26a29c.; good to prime, 20a25c.; process, extras, 22½a23c.; firsts, 21a22c.; seconds, 20a20½c.; imitation creamery, firsts, 21½a22½c.; factory, current make, firsts, 20½a21c; seconds, 20c.; packing stock, held, 19a19½c.; current make, No. 2, 18a18½c.; No. 3, 16a18c.

CHEESE—Irregular; receipts, 1,774 boxes; state, whole milk, specials, white, held, lb., 18a18½c.; winter, 17¼a17½c.; colored, held, 18a18¼c.; winter, 17¼a17½c.; average fancy, white, held, 17a17¼c.; winter, 16¾a17c.; colored, held, 17a17¼c.; winter, 16¾a17c.; skims, specials, 11¾a12¼c.; good to choice, held, 10¼a11¼c.

EGGS—Barely steady; receipts, 30,960 cases; fresh gathered extras, doz., 31a31½c.; extra firsts, 30½c.; firsts, 29½a30c.; seconds, 28a29c.; refrigerator, best, 26½a27c.; seconds, fair to good, 24a26c.; state, Pennsylvania and nearby hennery whites, 34c.; gathered whites, 34c.; hennery browns, 31a31½c.; gathered browns and mixed colors, 29½a30½c.; duck eggs, 30a40c.

POTATOES—Firm; Bermuda, bbl., $4a6; domestic, bbl. or bag, $2.50a2.75; European, bag, $1a2.10; sweets, Jersey, basket, 60c.a$1.

Live Stock Market.

Pittsburgh, Feb. 26.

CATTLE—Supply light; market steady; choice, $8.85a9.10; prime, $8.50a8.85; good, $8.10a8.40; tidy butchers', $8a8.25; fair, $7.25a7.75; common, $6.50a7; heifers, $6.50a8; common to good fat bulls, $4.50a7.50; common to good fat cows, $3.50a7; fresh cows and springers, $45a80.

SHEEP AND LAMBS—Supply light, market strong; prime wethers, $6.15a6.40, good mixed, $5.75a6.10; fair mixed, $5a5.50; culls and common, $3a3.50; lambs, $6.50a8.25; veal calves, $11.50a12; heavy and thin calves, $7.50a8.

HOGS—Receipts, 10 double decks; market higher; prime heavy hogs, $9.10a9.15, heavy mixed, $9.20a9.25, mediums, heavy yorkers, light Yorkers and pigs, $9.25a9.30, roughs, $8a8.50; stags, $7a7.50.

THE DAILY PRESS IN LINCOLN will be found on sale or delivered to any address every afternoon by E. Purvis, newsdealer.

—Advertise in The Daily Press.

Classified Advertisements---Copy Received Until 1:30 P. M. Daily

One cent a word for first insertion, one-half a cent a word for each subsequent insertion of the same advertisement for less than one month. Fifty cents a line for one month. **Double Charge for Capitals. No advertisement received for less than 10 cents. No Display or black face type used in this column.**

The Plainfield Daily Press cannot give information regarding advertisements for which answers are to be sent care of the Press. Persons replying to office addresses must mail or leave written answers as stated in advertisement.

URGES BRIDGE OVER HUDSON

Let It Cost $100,000,000, Kuhlke Declares in Assembly.

Trenton, N. J., Feb. 26.—Declaring that New Jersey will never prosper up to expectation and come into its own until automobiles can drive straight into New York city, Assemblyman Harry Kuhlke of Hudson county declared for a bridge over the Hudson river from West New York to West Fifty-ninth street, New York.

He introduced a resolution proposing that congress be urged to promote the bridge in an interstate highway. "I do not care how big the bridge would have to be or if it costs $100,000,000, such a bridge ought to be built," Mr. Kuhlke said. "Make it the most wonderful bridge in the world. That was what the Brooklyn bridge was when it was constructed."

BRIEF STATE ITEMS.

The Boy Scouts opened permanent headquarters in Montclair. They have a membership of nearly 250.

The Perth Amboy police are convinced that Andrew Everson, confessed robber, under arrest in Newark, is a thief who has been working in Perth Amboy for the last two years.

Vito Cocuzzo of Rahway, who weighed more than 200 pounds, was killed in Elizabeth by the Washington express on the Pennsylvania railroad. The suction of the train drew him under the wheels.

More than a hundred articles of jewelry, valued at $1,100, were found by Detectives Lord and Keppler of Paterson in the home of Antoni Colletti of Lodi, who was arrested in New York while attempting to pawn gold watches.

Governor and Mrs. Fielder will attend the meeting of the charity workers of Hoboken and North Hudson in the Hoboken high school. Before the conference Mrs. Caroline B. Alexander will entertain them at Castle Point.

CLASS ENTERTAINED.

Philip Vroom's Sunday-school class of Trinity Reformed church met at the home of one of its members, Mrs. A. K. Wiliett, on Craig place, on Tuesday evening. Forty-two were in attendance and all spent a very pleasant evening playing games and enjoying refreshments.

YESTERDAY'S LOCAL WEATHER.

8 a. m. temperature	Minus 3
8 p. m. temperature	11
Maximum temperature	27
Minimum temperature	Minus 5
Mean temperature	11
Normal temperature	30

VAIL
JEWELER and OPTICIAN.
236 Park Avenue
OPPOSITE NORTH AVENUE.

HORSES CLIPPED

By Charles C. Brower,
PLAINFIELD CAB CO.,
130-134 E. Second St. 'Phone 10.
11 6 6mos

HODGE'S PHARMACY

Y. M. C. A. BUILDING.
BELLE MEAD SWEETS.
Telephone 62.

THE IDEAL BANJO, MANDOLIN AND GUITAR CLUB
Music for Smokers, Stags and Lodge Entertainments.
Cabaret Entertainers.
FRED TREGER, MGR.,
148 Bergen Street, Newark, N. J.
2 26 3

BLIZZARDS

Are now in vogue but we still have large quantities of all kinds of seasonable and out of season flowers. Try one of our boxes of assorted flowers, 75c, $1.00, $1.50 and $2.00. You will be well satisfied.

Cinerarias in full bloom 10c to 35c.

STANLEY

159 E. Front St. Tel. 928.
Woodhull & Martin Building.
Greenhouses, South Ave., Tel. 321-J.

A. M. RUNYON & SON,
UNDERTAKERS
402 Park Avenue. Telephone No. 40.
Office open day and night.
Office of Hillside Cemetery.
New York office—50 Great Jones St.
Tel. call 3345-Spring.
New York Embalmers License—1220.
New York Registered Licensed Undertaker No. 515.

T. A. MOORE
UNDERTAKER
612 E Sixth St.
Tel. 741-R

Established 1872.
P. CASEY & SON,
UNDERTAKERS AND EMBALMERS
Office, 116 Park Avenue. Tel. 584-W. Res. 417 W. 3d St., Tel. 584-W. Office open day and night. N. Y. office 10 E. 22d St. Tel. 2094-Gramercy.

JAS. J. CHAS. A.
J. J. & C. A. HIGGINS
FUNERAL PARLORS
109 W. Fourth St. Tel. 1753-J.
Our Booklet Entitled
A Modern Mortuary Establishment
Sent Upon Request.

L. L. MANNING & SON,
STEAM GRANITE WORKS
Corner Central Ave. and West Front St
Opposite First Baptist Church.

DIED.

PIKE—On Wednesday, February 25, 1914, Noah Webster, husband of Virginia Osborne Pike, in his 77th year.

Services at his late residence, 408 East Front street, on Saturday, February 28, at half-past eleven a. m. Interment in Greenwood cemetery, Brooklyn, New York.

SQUIRES—On Tuesday, February 24, 1914, Lewis Squires, in his thirty-third year.

Services at his late residence, 73 Dixie Lane, on Friday, February 27 at 2:30 p. m. Interment in Hillside cemetery. 2 25

SITUATIONS WANTED—MALE.

HOUSEWORK, 25c an hour, wanted by handy colored man. 317 Liberty street. 10 28 t

MAN desires position in private family as coachman and useful man around house; good reference. Address L. T., care Press. 2 25

SITUATIONS WANTED—MALE AND FEMALE.

MAN AND WIFE (white) desire positions in small family; woman splendid cook, man good gardener and general helper. Address S. J. A., care Press. 2 17 t

AUTOMOBILES FOR SALE.

FOR SALE—Two passenger 20 H. P. automobile; fully equipped. Apply 158 East Second street. 2 20

REAL ESTATE AGENTS.

REAL ESTATE for sale, rent and exchange. Insurance in strong companies at lowest rate; money loaned on real estate. Thickstun & Emmons, 197 North avenue t

LOST AND FOUND.

LOST—A collie dog, license No. 455. Please return to 320 Park, T. J. Maher. 2 26 2

LOST—Silver ring; full name engraved on band. Reward if returned to Maximus, 1203 Putnam avenue. 2 26 tf

LOST—A black cocker spaniel; very fat and blind. Reward if returned to D. J. Randall, 88 Mercer avenue. 2 26 3

REAL ESTATE FOR SALE.

FOR SALE—Good house, for colored people; 6 room house, part improvements; right in town. See Mr Vanderhoef, at Woodhull & Martin Co. 6 26 tf

FOR SALE—To close "French Estate," Somerset street carriage factory, stores, and tenement houses and stable in rear; lot 100x200 ft.; alley at side and in rear; bargain, terms arranged. Apply Wm. A. Schorb, auctioneer, or Elston M. French executor, 171 North avenue, Plainfield, N. J. 12 19 tf

FOR SALE—No. 909 West Seventh street; 10 room house; plot 70'x304'; garage, 20'x20'; subject to $5,000 first mortgage; direct cash offer invited. A. W. Opp, 15 William street, New York. 2 21 7

ROOMS AND BOARD.

TO LET—Attractive rooms, with board. Mrs. L. R. Williams, 137 Crescent avenue. 2 24 t

NICELY furnished room and board for two gentlemen or man and wife. 336 East Fifth street. 2 18 7

WANTED—TO BUY.

WANTED—To buy, 400 chickens, Leghorns, Rocks and Reds, at reasonable prices. Tel. 913-W, or mail particulars to 842 East Front street. 2 24 5

FOR SALE.

FOR SALE—One two seated sleigh, one cutter; will sell cheap. Can be seen at 740 Belvidere avenue. 2 24 3

FOR SALE—Manure, soil. Sam Redd, 933 West Third street. 2 3 1m

FOR SALE—Fresh Jersey cow, calf 2 days old. Apply 91 Mercer avenue. 'Phone 315-R. 2 26 3

$100 DOWN and $25 a month for three years will secure for you an up-to-date seven-room house, subject to one mortgage of $2,000. Address Opportunity, care Daily Press. 2 26 6

FOR SALE—One Humphrey instantaneous hot water heater; practically new. Apply 49 Somerset street. 2 21 tf

FOR SALE—All kinds fine gloves for ladies, men and boys, at wholesale and retail; large variety of deer skin gloves for auto, driving and working; best canvas, 10c; per dozen, $1.00; kid gloves, slightly damaged half price. H. Tevier, 58 Somerset street 12 31 tf

HELP WANTED—FEMALE.

EXPERIENCED alteration hand wanted in cloak and suit department; steady position for right party. The Plainfield Credit Outfitting Co., corner Front and Somerset Sts., upstairs. 2 26 tf

WANTED—Maid for general housework. Apply 522 Hillside avenue. 2 24 tf

COMPETENT white maid for general housework; no washing; reference required. Apply 976 Kensington avenue. 2 25 tf

THREE white girls wanted in private family; cook-chambermaid and laundress and a nursemaid. Apply Keller's agency, 22 Somerset place; 'Phone 1724. 2 24

WANTED—Twenty girls, cooks, waitresses and chambermaids and 20 general houseworkers; good wages. Apply Keller's agency, 22 Somerset place; 'Phone 1724. 2 24 12

WANTED—Girls over 18 years of age, to work Saturday afternoon and evening. F. W. Woolworth Co. 2 24 3

WANTED — Chambermaid and waitress; white; references required. Call 441 West Eighth street. 2 21 tf

MISCELLANEOUS.

WANTED—Three setting hens. Mrs. M. B. Losee, 634 West Seventh street, 'Phone 669. 2 26 3

EMBROIDERY, INITIALS, ETC.—Orders taken for all kinds of embroidery and initials; first class work; prices reasonable. Mrs. C. S. Groot, 768 Woodland avenue near Putnam avenue; telephone 1687-M. 2 15 1mo

INSURANCE, ALL BRANCHES. AGENT FOR NATIONAL SURETY CO. J. T. VAIL. 9 2 tf

EMPLOYMENT AGENCIES.

MURRAY'S Employment Registry office, reliable help only; all nationalities, faithful service commands good situations and our fees are very reasonable; courteous treatment to all. 126 West Front street, near Grove. 'Phone 666 1 26 tf

HANSEN'S Employment Agency, 128 Watchung avenue, corner Second street. Excellent positions furnished to reliable help of all nationalities. Telephone 2559. 2 5 1mo

MRS. KELLER'S Employment Agency, 22 Somerset place; all nationalities; 'Phone 1724. 2 9

MONEY TO LOAN.

MONEY TO LOAN on bond and mortgage. J. T. Vail. 8 20 tf

MONEY TO LOAN on bond and mortgage. Mulford, opposite depot 12 28 tf

MONEY to loan on first mortgage. Lewis A. Clement lawyer, Babcock building. 2 24 6

MONEY to loan on first mortgage. Charles L. Moffett, attorney, Woodhull & Martin building. 2 6 1mo

MONEY TO LOAN on bond and mortgage. Manning, 183 North avenue. 10 14 tf

FOR EXCHANGE.

WESTFIELD—House, 9 rooms, all improvements, lot 75x150, to exchange for Plainfield property. J. T. Vail, 177 North avenue, Plainfield. 2 19 tf

POULTRY, EGGS, ETC.

WANTED—To buy, second hand incubator; state make, size, price and where same can be seen. Address Incubator, care Press. 2 26 3

FOR RENT.

FLAT to let, five rooms, all improvements. 538 West Fifth street, or enquire 432 Watchung avenue. 11 11 tf

FOR RENT—5 room apartment, all modern improvements; heated. Enquire on premises, 409 Arlington avenue. 2 24 6

4 AND 5 room apartment to let on Webster place, near Seventh street, with improvements. Call 770 Woodland avenue. Tel. 1687-W. 10 28 tf

FLAT to let, with improvements. Inquire A. Thorn, 15 Craig place. 2 21 tf

FOR RENT—6 room house and bath, with all improvements. 27 Vine street. Tel. 1627. 2 25 3

MODERN house, 551 Woodland avenue, corner of Park Lane; nine rooms; all improvements, from April first; $42.50 per month. Apply to agents or H. A. Bonn, 160 East Front street. 2 26 tf

FIVE-ROOM apartment, all modern improvements; central location. Inquire P. C. Thomsen, 306 East Front street. 11 22 tf

GREAT opportunity for a milliner—For rent, store, show cases and fixtures, lately occupied by Madam Tytus, 308 West Front street, and occupied for last seventeen years as a millinery store. Apply afternoons to William M. Stillman, 212 West Front street. 2 20 tf eod

TO LET—Four room flat, West Second street, near Madison avenue; $10 per month. Inquire, P. J. McDonough, 222 Madison avenue. 2 26 tf eod

APARTMENT for rent; steam heat; 95 Westervelt avenue; 6 rooms. Lamar Van Syckel. 1 6 tf tu-th-s

HOUSE for rent, 1072 Arlington avenue; 9 rooms; steam heat. Lamar Van Syckel. 1 6 tf tu-th-s

TO LET—Four rooms, East Seventh street, near Berckman street. Inquire 306 East Front street. 11 22 tf

TO LET—Five rooms, improvements. 423 John street. 2 7 1mo

FOR RENT—No. 45 Prospect place, near Washington avenue, 8 rooms, reception hall and bath; all improvements. Apply to J. V. E. Vanderhoef at Woodhull & Martin Co. 12 1 tf

TO LET—House, six rooms and bath. 409 Liberty street, Tel. 450-W. 12 8 tf

SIX ROOM house to let; all modern improvements; rent reasonable. W. R. VanDerveer, superintendent 231 East Second street, Cor. Church. 1 17 tf

FOUR-ROOM flat to let, part improvements, $10. 203 Grant avenue. 11 21 tf

FOR RENT—Store, centre of town, rent reasonable; also two large light lofts. Apply Elston M. French, 171 North avenue. 11 6 tf

HOUSES $12 to $50; flats, $10 to $30; stores $7 upwards. D. McInness, West Third street, Tel. 1136-W. 6 30

MOVING PICTURE OR STEREOPTICON SHEET FOR RENT; big enough for the largest hall. Apply Daily Press office. tf

HELP WANTED—MALE.

LINOTYPE operators receive $1,500 yearly; cost moderate. Empire School, 419 First avenue, New York. 2 20 1mo

WANTED — Two experienced clerks, thoroughly acquainted with the grocery business. Address Business, care Press. 2 26 3

WANTED—Man to take care of horses and carriages at stable and make himself generally useful. Apply 187 North avenue. 2 25 tf

WANTED—For country place, white man, able to clean a horse and do outdoor work; wages $30 per month, with cottage and fuel. Address H. C. Press office. 2 24 3

SITUATIONS WANTED—FEMALE.

COLORED girl wishes place as chambermaid and waitress. Address 338 East Fourth street. 2 26 3

EXPERIENCED colored waitress will serve luncheon, dinner, parties, at short notice. 'Phone 835-W. 2 9 21

WOMAN wishes position at washing and ironing or house-cleaning; good reference. Address Work, care of Daily Press. 2 25 3

EXPERIENCED laundress wishes work at home or out by the day. 621 West Third street. 2 24 3

THE PLAINFIELD TRUST COMPANY

Resources $5,000,000.00

3% Interest
paid on checking accounts of $500.00 or more.

3% Interest
makes a checking account profitable as well as convenient.

4% Interest
On Special Department Accounts.

IS YOUR HOME COMPLETELY FURNISHED

If not you have an unusual opportunity to purchase the piece of FURNITURE you have been waiting to buy. This is the last week of our FEBRUARY SALE, but there are many good pieces left for you to choose from.

THESE PIECES REPRESENT A CUT FROM THE ORIGINAL PRICE OF FROM TWENTY TO THIRTY PER CENT.

OAK BOOKCASES	$11.00 up
MAHOGANY CHIFFONIERS	$19.50 up
LIBRARY TABLES	$14.75 up
LADIES' DESKS	$10.50 up
BRASS BEDS	$12.00 up
FUMED OAK CHAIRS	$ 6.50 up

POWLISON & JONES

149-151 E. Front St. Plainfield, N. J.

AMUSEMENTS. AMUSEMENTS. AMUSEMENTS.

Plainfield's Home of Photo-plays De Luxe.

PROCTOR'S

FRONT STREET THEATRE

TODAY SPECIAL

BIOGRAPH'S FEATURE EXTRAORDINARY.

"THE MASSACRE"

A Faithful Attempt to Portray in a Thrilling Life Drama the Early Western Struggle Toward Civilization, Wherein a Terrible Battle is Surged, and a Horrible Massacre Perpetrated.

NOTE—Fully 5,000 People, Including Six Tribes of Real Indians, Appear in This Massive Production —The Greatest Picture of the Age.

"AN UNCLE FROM AMERICA"---Roaringly Funny Farce
"THE COLONEL'S DAUGHTER"---A Military Romance
"HEART OF MAGGIE MALONE"---Full of Sentiment
"THE CATCH OF THE SEASON"---Uniquely Original
"AND THE VILLIAN STILL PURSUED HER"---A Scream

T-O-M-O-R-R-O-W

Continued showing of Biograph's—"THE MASSACRE," "INDIAN FATE," "THE CHAMPION," "HIGHER LAW," "BLOODHOUNDS OF THE NORTH"—OTHERS.

AFTERNOON PRICES—ORCHESTRA 10c; BALCONY 5c.
EVENING PRICES—ORCHESTRA 15c; BALCONY 10c.
Box Seats—Afternoons 15c; Evenings 25c.

PLAINFIELD THEATRE

SATURDAY, FEBRUARY 28, MATINEE AND NIGHT.

MAY ROBSON

In James Forbes' New Comedy.

"THE CLEVER WOMEN"

PRICES—Matinee— 25c to $1.00; Evening—25c to $1.50.

THURSDAY, MARCH 5th.

MRS. WIGGS of the CABBAGE PATCH

Dramatization of Alice Hegan Rice's Books.
PRICES—25c, 50c, 75c, $1.00.
SEATS NOW ON SALE.

ADVERTISE all your Wants, to Let, For Sale, Boards, Personals, etc., in The DAILY PRESS. **1c A WORD**

AMUSEMENTS.

Lyric Theatre

202 WEST FRONT STREET.

Daylight Motion Pictures.
Changed Every Day.
Admission. Mat., 5c; Evening, 10c.
11 1-9 tf w-th-f-s

TRUSSES

NEW FITTING ROOM

Elastic Hosiery, Supporters, Braces
KNEE CAPS, ANKLETS, Etc.

William M. Walsh

North and Watchung Avenues.
Plainfield, N. J. 'Phone 1964.
OPP. DEPOT.

SPECIAL

For Friday and Saturday.

We are out for the cash; you can save money by giving us your order.

10 lbs Sugar	47c
5 lbs Sugar	24c
1 (reg. 20c) Bot. Catsup	13c
1 (reg. 90c) quart can Best Olive Oil	70c
2 cans Magnolia Milk	21c
3 cans Good Milk	25c
3 cans Campbell's Soup	25c
3 cans Campbell's Baked Beans	25c
2 cans Van Camp's Soup	15c
½-lb pkg. Lipton's Tea	25c
1 pk. Duryea's Corn Starch	9c
1 pkg. H O.	14c
1 pkg. Mother's Oats	9c
1 pkg. Cream of Wheat	14c
1 pkg. Malt Breakfast Food	14c
large can fine Peaches	15c
1 lb Evaporated Peaches	11c
1 lb nice large Prunes	12c
10 cakes all kinds Soap	45c
3 cans Dutch Cleanser	25c

C. O. SMITH

Cor. 4th and Liberty Sts.
Telephone 1346.

NEWARK'S $1,000,000

AUTOMOBILE SHOW

FIRST REGIMENT ARMORY
FEBRUARY 21 TO 28
10 A. M. to 11 P. M.
Mammoth display of Cyclecars, Passenger Cars, Commercial Vehicles and Accessories.
CONCERTS AFTERNOON & EVE.
ADMISSION 50 CENTS.
Central Ave., Roseville or Clifton Cars to Armory, Sussex Avenue and Jay Streets. 2 20 6

SAGE TEA TURNS GRAY HAIR DARK

It's Grandmother's Recipe to Bring Back Color and Lustre to Hair.

That beautiful, even shade of dark glossy hair can only be had by brewing a mixture of Sage Tea and Sulphur. Your hair is your charm. It makes or mars the face. When it fades, turns gray, streaked and look dry, wispy and scraggly, just an application or two of Sage and Sulphur enhances its appearance a hundred fold.

Don't bother to prepare the tonic you can get from any drug store a 50 cent bottle of "Wyeth's Sage and Sulphur Hair Remedy," ready to use. This can always be depended upon to bring back the natural color, thickness and lustre of your hair and remove dandruff, stop scalp itching and falling hair.

Everybody uses "Wyeth's Sage and Sulphur because it darkens so naturally and evenly that nobody can tell it has been applied. You simply dampen a sponge or soft brush with it and draw this through the hair, taking one small strand at a time; by morning the gray hair has disappeared, and after another application it becomes beautifully dark and appears glossy, lustrous and abundant. —Adv.

QUIT MEAT WHEN KIDNEYS BOTHER

Take a Glass of Salts if Your Back Hurts or Bladder Troubles You.

No man or woman who eats meat regularly can make a mistake by flushing the kidneys occasionally, says a well-known authority. Meat forms uric acid which clogs the kidney pores so they sluggishly filter or strain only part of the waste and poisons from the blood, then you get sick. Nearly all rheumatism, headaches, liver trouble, nervousness, constipation, dizziness, sleeplessness bladder disorders come from sluggish kidneys.

The moment you feel a dull ache in the kidneys or your back hurts, or if the urine is cloudy, offensive, full of sediment, irregular of passage or attended by a sensation of scalding get about four ounces of Jad Salts from any reliable pharmacy and take a tablespoonful in a glass of water before breakfast for a few days and your kidneys will then act fine. This famous salts is made from the acid of grapes and lemon juice, combined with lithia and has been used for generations to flush clogged kidneys and stimulate them to activity, also to neutralize the acids in urine so it no longer causes irritation, thus ending bladder disorders.

Jad Salts is inexpensive and cannot injure; makes a delightful effervescent lithia-water drink which all regular meat eaters should take now and then to keep the kidneys clean and the blood pure, thereby avoiding serious kidney complications. —Adv

---

—You find the "short road" to employment when you tell what you can do—interestingly, frankly—in a want ad.

Our 4% Money Saving System

A large number of people have adopted our 4% monthly saving system and are gradually accumulating a competence by this systematic method.

$25.00 deposited monthly for 38 months, plus the 4% interest that we will add, will amount to more than $1,000.

Smaller amounts may be paid in monthly with proportionate results.

Deposits made now will draw interest from March 1st.

Send for our circular giving full details.

SERVICE

THE STATE TRUST COMPANY

At the sign of the clock Capital $100,000.

SATURDAY, FEBRUARY 28

PLAINFIELD'S $ DAY

Just what we have to offer will be told in Friday's advertisement.

A FINAL CHARGE ON WINTER SHOES!

This week completes the rout of our big winter shoe stocks. The "Step-Lively" Sale has been a remarkable sale in every sense of the word, and, as a result of the record breaking selling, nearly every line that still remains is broken up in sizes.

This week's prices will make them go; believe what we tell you, don't miss the opportunity of a lifetime for wonderful savings!

M. C. VAN ARSDALE
127 E. FRONT STREET

PROSPERITY IS IN YOUR REACH

Prosperity is in your reach—600 Building Lots, 25x100, are on the market for sale. Choice lots, 5 dollars down and $1.00 a week, until the balance is paid. Any lawyer in the State of New Jersey can search title for you. Spring is here, avoid a rush. Remember your children and old age. Don't regret after all lots have been sold. We are here to stay.

Houses For Sale to To Let in Roselle, Cranford and Elizabeth.

E. BYERS REAL ESTATE CO.
305 Westfield Ave. 'Phone 387-W.
2 26 2 th-s

YOUR DULL HEADACHES

Probably come from overstrained eye-sight. Nine-tenths of the headaches are the direct result of eye trouble. Bring those troubles to us and let us prescribe for you.

All work guaranteed.

STILES & CO

Philadelphia Eye Specialists
AT 107 EAST FRONT ST.
EVERY THURSDAY.
Free Consultation.
Hours 10 to 4:30.

RITZ Inc.

BABCOCK BUILDING
CANDIES, ICE CREAM
DAINTY LUNCH

Abrams' Shoe Store

M. ABRAMS' SEMI-ANNUAL CLEARING SALE NOW ON

BIG REDUCTIONS IN RUBBERS

M. ABRAMS 229-233 W. FRONT ST.

"That High-Priced Look"

Lots of people wonder how we manage to get so much "looks" into a line of shoes at $3.50 and $4.00. Customers tell us their friends estimate their value way beyond their regular price.

There is no mystery about it. Queen Quality Shoes have high class effects at moderate prices—that's all.

A. K. WILLETT

107 PARK AVENUE

"Oldest Shoe House in Town."

WATCH FOR OUR ONE DOLLAR SALE.

Roth & Co.

FISH SPECIAL

Fancy Herring, lb	7c
Flounders, lb	9c
Fancy Haddock, lb	9c
Butter Fish, lb	10c
Weak Fish, lb	10c
SMELTS—Canada Smelts, 3 lbs for	25c
Spanish Mackerel, Blue Fish, Halibut, Cod Fish, Salmon.	
Fancy Scallops, lb	30c
Fresh Smoked Finnan Haddie, lb	15c
Devil Crabs, special, 3 for	25c
Crab Meat, lb	40c
Fish Cakes, 3 for	5c
Pigs Feet in jelly, lb	10c
Lamb's Tongue, each	6c
Ox Tails, lb	12c
Pork Hastlets, each	20c
Pigs Feet, lb	6c
Zimmerman's Frankfurters, Spiced Beef, Beef Fat in cans, Chicken Rollard.	
Salt Mackerel—Fat Norway Mackerel, each	5c and 7c
Fat Norway Mackerel, small, 3 for	5c
Salt Herring, 4 for	10c

THE WOES OF THE EMPLOYER

may be entirely eliminated by carrying

COMPENSATION INSURANCE.

The cost is so slight that you cannot wisely go without it. Let us submit our proposition. Delay may bring regrets.

REAL ESTATE LOANS RENTS

GEO. M. CLARKE CO. Babcock Bldg. Telephone 255 Plainfield

INSURANCE OF ALL KINDS.

CLASSIFIED ADVERTISEMENTS WILL BE FOUND HEREAFTER ON THE PAGE BEFORE THE LAST.

PLAINFIELD DAILY PRESS

THE WEATHER.

Fair tonight and Saturday; moderate and variable winds.

Max., 44; Min., 14.

Established May 10, 1887. SIXTEEN PAGES PLAINFIELD, NEW JERSEY, FRIDAY, FEBRUARY 27, 1914. SIXTEEN PAGES Two Cents a Copy, $5 a Year.

GREAT BARGAINS FOR 'DOLLAR DAY'

Plainfield Merchants Join in Novel Plan to Stimulate Trade Conditions.

BIG BUSINESS EXPECTED

Among the Attractive Offerings is a Yearly Subscription to The Press for $1—Reduced Prices Will Be Made in All Lines.

"Dollar Day" will be observed in Plainfield tomorrow. Bargains of all sorts will be offered the people of this city by merchants generally. One dollar spent over the counter of some Plainfield store, tomorrow, will buy more value than it is generally possible to acquire for that small amount. The idea of holding a "Dollar Day" is new and novel here. The innovation will, it is believed by those merchants who conceived the idea, prove decidedly profitable to shoppers. It is confidently expected that the big values which customers will be given on this occasion will go far towards popularizing the movement to keep local trade in the local stores.

Bargains that are to be offered shoppers in exchange for their dollar tomorrow are legitimate. The offerings, although surprising, considering the smallness of the amount necessary to purchase them, in many cases, are in every way genuine. Plainfield merchants who have joined the "Dollar Day" demonstration are determined not to let slip the unusual opportunity of showing citizens how much greater values they can obtain for their small expenditure than if they visited establishments in other cities. Purchasers will, in every instance, be privileged to see what articles or goods they buy. It is to be no so-called "catch penny scheme," this "Dollar Day" sale of tomorrow in the local shops. The movement was inaugurated by the Business Men's Association of Plainfield. The purpose is avowedly that of endeavoring to open up new channels and lines of trade and as a result it is confidently expected by the up-to-date and enterprising merchants of this community that many new customers will be gained. It will be the endeavor of every merchant in this city to keep the new customers as well as the old, by unfailing courtesy, first class merchandise offerings and liberality of treatment.

Unusually good bargains are offered in The Daily Press of today by some of those merchants who will participate in the "Dollar Day" plan of tomorrow. The specials advertised for a dollar will hold good for that day only. Merchants will all, it is said, give far more than usual values for a doller. In some stores articles that sell for considerably more will be cut to a dollar less.

It is expected that "big business" will be the order of the day in all of those Plainfield shops where the "Dollar Day" specials will be offered customers. One Plainfield merchant is to sell women's plaid coats for $1 tomorrow. Another will sell goods that have always retailed at $2 for $1. Still another storekeeper offers to reduce the actual retail price on many things $1 to every purchaser tomorrow.

Probably one of the greatest values offered is a subscription to new subscribers only to The Daily Press—for one whole year, for only $1. The regular subscription price of this newspaper is $5 yearly. It has never before been sold for less, and will not be except tomorrow. It is a newspaper of the highest class, has a large following of readers, both in this city and adjoining towns, and prints the news of Plainfield and of its people at all times without fear or favor. It is independent in its utterances and commands the respect of the people of the community in which it is circulated. The offer of a year's subscription to The Daily Press for $1 holds good for one day only—Saturday, February 28—and is open only to persons not now subscribers.

Offerings made by merchants tomorrow are multifarious. One jeweler in Plainfield is to sell gold cuff buttons of the value of $2.50 for $1, and a half dozen silver bouillon spoons, worth $2 for half of that amount. Another merchant will sell a dozen pair of men's sox, regularly priced at 15 cents a pair, for $1. If you buy a pair of shoes for $4 tomorrow at one of Plainfield's shoe stores the clerk will hand you back $1 of the purchase price, with a smile. If you should happen to make purchases amounting to $8 in this store you will receive a rebate of $2. One of the big dry goods stores here offers two aluminum stew pans, regularly priced at $1.56, for only $1 tomorrow, if the coupon printed in the advertisement is clipped. Another offering is a Japanese silk waist, valued at $1.98, for $1. In the carpet department of this store an allowance to the customer of $1 will be made on every purchase amounting to $5. And these are only a few of the hosts of bargains offered.

POLICE "EXAMS" TO BE LESS SEVERE

Councilmanic Committee Requests Ineligibles to Make Another Application.

The fact that only two applicants out of twenty-six passed the rigid mental and physical examinations required of candidates before becoming eligible for appointment to the local police force, has caused the councilmanic police committee to lift a portion of the embargo. As a result, some of the men who were discarded some weeks ago for various slight physical imperfections have been asked to re-apply and others desiring to become officers are requested to make application at once. As soon as a class is secured, the personnel will be examined at the Y. M. C. A. gymnasium. Of the previous class, only eleven of the twenty-six appearing passed a physical inspection and nine more were eliminated by the mental test.

These figures convinced the Police Board that if it wanted to secure the seven new policemen desired, the capabilities of the applicants should not be held down to such stringent rules. In consequence, it is believed a large number of new applicants will appear.

It is understood that James Conway and Percy Allen were the only two candidates passing the recent examination, and it is probable that the police committee will present their names for confirmation at next Monday night's meeting.

J. P. STEVENS CHOSEN PRESIDENT OF P. C. C.

Other Officers and Heads of Committees for the Year Announced.

The trustees of the Plainfield Country Club met at the home of J. P. Stevens on Hillside avenue, Wednesday night, and elected these officers for the coming year: President, J. P. Stevens; vice president, William T. Kaufman; secretary, Dr. F. E. DuBois; treasurer, S. D. Lounsbery.

The following heads of committees were also announced for the year: Green, Jules E. Erickson; golf, W. Lester Glenney; tennis, S. Wallace Merrihew; house, R. H. Cox.

Plans for the year were informally discussed and the prospects are good for a prosperous season. The club's property is in the best of condition and it is predicted that the course will be equally as good if not better than last year. The golf and tennis schedules will be announced about April 1.

BETROTHAL OF MISS INMAN TO H. S. ROGERS

Interesting Event Announced Last Night at a Reception in Florida.

The friends of Herbert Rogers, son of Mr. and Mrs. George T. Rogers, of Myrtle avenue, will be surprised to learn of his engagement to Miss Eleanor Virginia Inman, whose home is in Florence Villa, Florida. The Rogers' have been spending the winter at Winter Haven, Florida, a short distance from Florence Villa, where several other Plainfield people are at the present time.

Miss Inman is the daughter of Mrs. Lillian Inman, and a niece of the late Dr. F. W. Inman, who developed a very large citrus territory, said to be the most prosperous in the State. The announcement was made at a reception and dance given last night by Mrs. F. W. Inman. The guests from Plainfield included Mr. and Mrs. George T. Rogers, Mr. and Mrs. J. H. Howell, of Myrtle avenue; Mr. and Mrs. E. T. Wilson, of Watchung avenue, and Mr. and Mrs. Boardman Tyler, of West Seventh street.

At the same time that Mr. Rogers sent word of the engagement he also wrote that he had purchased an orange grove at Florence Villa, and will make his home there permanently. He has a large circle of friends in this city, having been active in social affairs here for many years, and will be missed in many local activities. He originally went to Florida for the winter at the suggestion of Duncan Bruce, formerly of New York, who is well known in this city, and is now conducting a large orange grove in the South. Mr. Bruce has also recently announced his engagement to Miss Keyser, of Baltimore.

Dollar Day Special.

4 lbs. Jersey dairy creamery $1.00, others ask $1.40. W. J. Firstbrook, 300 East Front street. 'Phone 493.—Adv. ***

ARMED TROOPS WON'T MEAN WAR

Declares Miss Janet Richards in Bi-monthly Lecture at Hartridge Auditorium.

HUERTA HAS NO RIGHTS

Killing of Benton in No Way Implicated the De Facto Government of Mexico, Says the Speaker—President Wilson is Conscientious.

"Should the United States intervene and send an armed force in Mexico, in an effort to reclaim the body of the Englishman Benton, who is declared to have been murdered by General Villa, such action would not be tantamount to a declaration of war, in the opinion of Miss Janet Richards, of Washington, who spoke before a large gathering of women at Hartridge Auditorium, yesterday afternoon.

Reason for her belief is based upon the fact that while there is at present a de facto government in Mexico, of which General Huerta is the head there is no government de jure. The latter was held to be a government which has complied with all of the usages and requirements of constitutional law. This the Huerta administration, Miss Richards said, has never done. Because of the existing condition of affairs this country has told Huerta that he has absolutely no right to hold the office which he now occupies.

"Say what people will," said Miss Richards, with emphasis, "the Huerta or de facto government in Mexico has not been in the least involved in the incidents leading up to the killing of the Englishman Benton. It is Villa who is responsible and who must be held to accountability. There are those who are questioning whether or not it would be equivalent to a declaration of war on the part of this country should President Wilson order an armed force into Mexico, to compel the surrender of the body of Benton. I hold that it would not as the killing of Benton in no way implicated the Huerta, or as it is otherwise called, the de facto government in Mexico.

"The incident is one that happened 1,000 miles away from the present seat of government in that country. Should it be decided to send a large detachment of U. S. cavalry from El Paso, Texas, into Mexico, it is just possible that Villa and his insurgent adherents might still rebel against authority and the result would be that we would have a mimic warfare because of our invasion. But Villa, if he is the bandit it is said that he is, should, in my opinion, be speedily and summarily dealth with.

"It may, perhaps not be well known to some of those here today that England has no consuls resident in northern Mexico. Hence the application which England has made to the United States, asking that we provide safe conduct for the dead body of Mr. Benton, an English subject. It is desired to exhume the remains for the purpose of examination as to whether the body was really shot full of holes or otherwise mutilated. The fact that Villa has refused to give up Benton's body puts the United States in the position of being forced to take such steps as will compel compliance with our demands which we have made because of the friendly relations existing between this country and England. There is some question as to whether Bentor had foresworn his allegiance to Great Britain. It is known that he had married a very rich Mexican woman through whom he became possessed of an estate of some 100,000 acres.

"Significant, as showing the friendly feeling which exists between England and the United States, was the statement made in the British Parliament a few days since by Sir Edward Grey when he was asked if England would demand interference in the Mexican trouble by the United States. He replied that England would do nothing that would embarrass the government of the United States, but that negotiations would still be carried on between representatives of the two countries, in a friendly way. Such a statement reflects infinite credit upon the English diplomat as it would have been very possible for some very unpleasant things to have been uttered against this government owing to the dilatory methods of the administration.

"I can say, however, that while there is a deal of criticism over the refusal of this country so far to intervene in Mexican affairs, that the great majority of thinking people in the United States are in favor of again passing over the incident of Benton's death in order to avert the possibility of war. No matter how short and decisive the struggle we might have with Mexico it would cost the lives of many Americans. We cannot afford such human sacrifices and, too, our present pension list totals the enormous sum of $160,000,000 yearly.

(Continued on page 8.)

READY TO BUY DARLING FARM

Joint Sewage Commission to Receive Report on March 4.

TO ENGAGE ENGINEER

Not Alarmed by Note of Warning of Opposition—Officials are Preparing to Go Ahead With the Plans as Soon as Possible.

Building of the long contemplated sewer for the accommodation and relief of residents of Plainfield, North Plainfield and Dunellen will, it is said, be begun within a short time. There will be a meeting of the members of the joint sewage commission in the Council Chamber, in this city, next Wednesday evening, March 4.

Announcement is expected to be made at that time as to the choice of the members of the joint commission for the post of chief engineer, who will have charge of the building of the proposed trunk line. It is also believed that there will be encouraging news heard from the committee which has been carrying on negotiations for the purchase of the Darling farm, the agreed upon location for the sewage disposal beds.

While opposition has developed on the part of some of the residents of Piscataway Township to the location of the sewage disposal beds in that locality, the claim being made that it would tend to depreciate the value of surrounding property, it is not believed by the city officials that such protest will seriously hamper, or to any extent interfere, with the progress of the work. William A. Coddington is counsel for those residents who have entered a protest to the establishment of the beds on the Darling farm.

In spite of the note of warning

(Continued on page 8.)

THIEVES RESUME OPERATIONS HERE

Visit Stores of J. B. Guttrdige and J. C. Blimm, But Get Little.

James B. Guttridge, a butcher, of the Netherwood section, reported to the local police this morning that someone had entered his store during last night, carried away a gum machine, a number of cigars and some valuable papers from a safe in the office.

Patrolmen Baeder and Saunders found the papers on the railroad near Leland avenue early this morning, and returned them to the owner. No trace of the thieves has been secured.

Thieves entered the grocery store of Joseph Blimm at 263 East Third street sometime during the night and took $4.60 from the till. The matter was reported to the police, but no clue has been obtained as to the thieves.

NEIGHBORS FOLLOW IN LINCOLN'S FOOTSTEPS

John Coughlan, of Leland avenue, was hailed before Judge DeMeza this morning in the city court, charged with disorderly conduct by Captain Christian Frederickson, his next door neighbor. After listening to a detailed review of the cases by both sides, during which troubles of the last six months were related, the court admonished Coughlan for his disorderly acts in the rear of his home and suspended sentence.

Samuel S. Swackhamer, counsel for the defense, suggested in his summing up that Judge DeMeza follow in the footsteps of Abraham Lincoln and help to promote friendship and good will by making the defendant apologize. Coughlan made a dash for the outstretched arm of his neighbor when the court accepted this as a compromise and the twenty-five year neighbors left the court-arm in arm.

"DUTCH TREAT CLUB."

Plainfield members of the Peddie Alumni Association have been invited to attend a "Dutch" treat at Hightstown, tomorrow, to witness the Lawrenceville-Peddie basketball game in the alumni gymnasium at 2:45 o'clock.

"GARDENS OF BABYLON."

"Gardens of Babylon," will be the subject of the meeting of the Plainfield Graded Union at the Y. W. C. A., Monday afternoon at 4 o'clock. Mrs. Winter will be in charge.

THE TEMPERATURE.

The temperature report from The State Trust Company today is as follows: 9 a. m., 33 degrees; 11 a. m., 46 degrees; 1 p. m., 50 degrees.

N. P. H. S. PLAYERS GUESTS OF HONOR

Great Testimonial for Those Who Brought Championship to the Borough.

COLLIER REMEMBERED

Popular Basketball Coach Presented With a Gift of $50 in Gold as a Token of Appreciation—Toasts and Songs for All Present.

The North Plainfield High School basketball team, Plainfield and Somerset county interscholastic champions, and the baseball management of the High School were the guests at a dinner last night, in the school building, given by fifteen of the teachers of the Somerset School. There were fourteen seated at the table, including Principal Albert Early and Coach Paul Collier.

The affair was the finest that has ever been given in the history of the school and the hostesses did a great deal of work in composing poems about all those present and also in making parodies about the season and the league games. The room was decorated with three large American flags and about a dozen large High School banners were hung over the tables. In the middle of the room was a table draped with pennants with the cup that was won two years ago on it inside of which was placed the basketball.

The place cards were in the form of poems and had the picture of a basketball player on each. Buttonhole carnation bouquets were also given as favors.

The dinner was served in six courses and between each there were speeches and songs. The hostesses sang a very pleasing original song entitled, "Some Say There's No Style to North Plainfield."

After the repast the guests were given cards on which were original songs that were sung. Almost every detail of the game was brought into the piece and it was just like playing it all over again. After the singing was over Principal Albert Early was called upon to start the speechmaking and proved equal to the occasion. Coach Collier, Captain Burger and all the rest of the guests were called upon in order to make toasts and responded in fine shape.

Making the last speech for the guests, Captain Ashley Burner presented Coach Collier with $50 in appreciation of his services during the past season. It was presented on behalf of the Boys' Athletic Association.

The guests were then taken to the kindergarten in the main building, and danced until a late hour. The feature of this part of the program was a miniature baseball game staged by the basketball players.

Those in charge were the Misses Edna French, Agnes Boxold, Mary Robley, Maude Casselie, Olive Dugan, Bertha Spencer, Grace Winnie, Roxana Love, Bernice Attner and Eva Terry. Miss Grace Spencer, of Wayre, N. Y., a sister of the domestic science instructor, also assisted. The following persons were present as guests: Principal Albert Earley, Coach Paul Collier and Messrs. Ashley Burner, Duclos VanMater, Hyman Abrams, Roy Love, Addison Newkirk, Ronold Conroy, Warren Townley, Ralph Smalley, Charles Beckman, Franklin Lowe, Lester Chandler and Frank Dunning.

—Ritz's Saturday lunch special, roast chicken, southern style, 35c.—Adv. ***

INAUGURATE NEW FARE SYSTEM TODAY

Patrons of Trolley Company Will Now Use "Pay-as-you-Enter" on Local Lines.

The pay-as-you-enter system of collecting fares was put into operation by the Public Service Railway Company on all the local lines today. Similar action was taken with respect to local lines in the other cities of the central division, which comprises Elizabeth, Plainfield, New Brunswick, Perth Amboy and South Amboy.

The type of car has been in operation in Newark, Jersey City and Hoboken for a long time and the system is not objected to by patrons who are used to it. Its chief advantage is, that the conductors are not forced to crowd their way back and forth through the cars collecting fares to the annoyance of passengers, but can stand on the rear platform and better control the operation of the car and help to prevent accidents. It is proposed to equip the cars on the other divisions similarly as soon as the fare-boxes can be secured.

The device to be used on the local cars will differ slightly from that to be used on the Main Line cars, and as soon as the patrons get used to the new system it is believed it will be appreciated by the traveling public.

SUPREME COURT REVERSES DECISION

W. Lester Glenney Upheld in Contention Under Employers' Liability Act.

W. L. Glenney, of this city, of counsel for the Barbour Flax Spinning Company, won a notable victory yesterday in the Supreme Court, when that judicial body reversed a decision of Judge Tennant, of Hudson county, in an action brought against the company by George Haggerty, an employe, who sought compensation under the employers' liability act for injuries received some time ago.

Haggerty's injuries, which were in the elbow, were received at the company's factory, when a bale of jute dropped through a shaft and bowled him over. In the trial before Judge Tennant, the latter in deciding in favor of the complainant allowed him $5 a week, the lowest amount under the law, for the full 150 weeks, his opinion being that a proportionate amount of weekly compensation in this case was $5, and his allowance for full time was the same as though the arm had been broken.

Justice Swayze, who wrote the opinion of the Supreme Court, reversing the first decision, states that under the law $5 should be allowed for a proportionate number of weeks. Haggerty was drawing a salary of $9 a week and the law provides that he is entitled to $50 per cent. of his wages as compensation.

The case will now be tried over again for the purpose of ascertaining exactly the extent of the injuries received by Haggerty. The case was appealed last November, the opinion being handed down yesterday. The complainant is represented by Raymond, Mountain, VanBlarcom & Marsh, of Newark. The case has attracted widespread attention and interest.

—Try a Press want ad.

NEARING THE $10,000 MARK

Y. W. C. A. Teams Working Hard on Last Day of Campaign.

FUND TOTALS $9,547

Announcement of $500 Offer by C. W. McCutchen Received with Cheers Profits of Miss Janet Richards' Lectures Goes to Successful Team.

With a total of $9,547 cash in hand, the collections of yesterday having added $2,347.25 to the total of $7,199.75 gathered from Plainfielders in the two previous days solicitation, the Y. W. C. A. canvassers are today making efforts to add materially to the amount already received. Not only is it expected that more than the $10,000 aimed for when the financial campaign was started, will be collected, but a plan has been adopted, which if carried out successfully, will result in still more money being raised, for cancelling the $5,250 mortgage on the adjoining property to the Y. W. C. A. building, which the association purchased last spring. So far as the $10,000 fund is concerned the campaign ends today.

Announcement was made by Mrs. Percy H. Stewart at the meeting of the scores of women canvassers late yesterday afternoon at the association headquarters, that Charles W. McCutchen, of this city, had offered $500 towards a fund to be raised for paying off the $5,250 mortgage mentioned, if the members would raise the balance through voluntary subscriptions. The news was received with cheers and much applause by the many women present and they acclaimed the proposition with much eagerness. Final arrangements for the further solicitation of money, will, it is said, in all likelihood be made at the meeting of all the canvassers this afternoon. Tea will be served as usual at 4 o'clock and the reports of the various teams as to the amounts collected on this the last day of the $10,000 campaign will be received.

In announcing the $500 gift of Mr. McCutchen, Mrs. Stewart stated that fund of $500, from the lectures by Miss Janet Richards, which is to be assigned to that team which succeeds in collecting the largest amount of money today, would also be credited to the fund towards paying the $5,250 mortgage. This will leave but $4,250 to be raised through subscription. It is believed by the members that this amount can be raised speedily, and with but little trouble. Much eagerness was evinced at yesterday's meeting when the new project was broached and the campaign will be entered into enthusiastically. Those who have contributed money to the recent campaign and all others who are interested in the work which the Y. W. C. A. is doing for young womanhood, have been asked to be present this afternoon when final reports of the solicitation teams will be made. The gathering is expected to be a large one.

Team No. 1, of which Mrs. Rufus Lincoln is captain, had nine canvassers at work yesterday and collected from 20 subscribers, $133. Team No. 2, of which Mrs. Frank W. French is captain, had nine canvassers at work and collected from 31 subscribers, $219. Team No. 3, of which Miss Edith Mellick is captain, had ten canvassers at work and collected from 49 subscribers, $198.25. Team No. 4, of which Miss Dorothy Fleming is captain, had nine canvassers at work and collected from 30 subscribers, $241. Team No. 5, of which Mrs. Francis de Lacey Hyde is captain, had seven canvassers at work and collected from 26 subscribers, $313. Team No. 6, of which Mrs. Lewis Williams is captain, had ten canvassers at work and collected from 21 subscribers, $188.50. Team No. 7, of which Mrs. Walter McGee is captain, had nine canvassers at work and collected from 28 subscribers, $193.75. Team No. 8, of which Mrs. Leslie R. Fort is captain, had nine canvassers at work and collected from 45 subscribers, $179.75. Team No. 9, of which Mrs. W. D. Murray is captain, had ten subscribers at work and collected from 34 subscribers, $451.50. Team No. 10, of which Mrs. W. C. O'Donnell is captain, had sixteen canvassers at work and collected from 28 subscribers, $247.50.

Collections for the first day totaled $4,165.25, for the second day $3,034.50, and for the third day, $2,347.25. This is a grand total thus far, with today's subscriptions to be heard from of $9,547.

RITZ DOLLAR DAY SPECIAL.

Two dollar box of Ritz's famous Satin Gloss candies $1.00 tomorrow.—Adv. ***

Dancing Tonight.

Tenth fair Company K, 320 West Front street.—Adv. 2 25 4 ***

—Fresh fruit strawberry ice cream at The Ritz.—Adv. ***

$ Dollar Day $

FORCES SHOE DEPT.
$1 Cash Refund
All day Saturday, February 28th, on every cash purchase of $4.00. This includes anything in our Shoe Store. No Telephone Orders, None Charged.

Value $1.25.
These fine Toilet Preparations.
1 Lyon's Tooth Powder
1 Babcock's Corylopsis Talcum Powder.
1 Dental Cream
1 Vaseline
1 Tooth Brush
3 Floating Soap
1 Bottle Toilet Water
FOR **$1**

Value $1.25.
Women's all pure Silk Hose in black and white; all sizes. FOR **$1**

Value $2.00.
Eight All Silk Four-in-hand Ties, for men or women; dozen different colors. FOR **$1**

Value $1.45.
1 65c Japanned Bread Box
1 50c Flour Can
1 15c Sugar Can
1 15c Coffee Can
FOR **$1**

Value $1.39.
Good heavy Comforts, silkoline coverings. FOR **$1**

Value $1.50.
Royal Worcester Corsets, a very good model; all sizes. FOR **$1**

Value $2.00.
Eight yards of fine 25c Persian Lawn, 40 inches wide. FOR **$1**

Value $1.50.
Good heavy cotton blankets, white with pink or blue borders; large size. FOR **$1**

Value $1.30.
Two 50c Sheets, double bed size.
Two 15c Pillow Cases, regular sizes.
FOR **$1**

Value $1.50.
Four pounds 25c Linen Finish Paper; 100 Envelopes to match. FOR **$1**

Value $1.70.
60c 5-qt. Granite Tea Kettle
40c 5-qt. Granite Sauce Pan
35c 1½-qt. Granite Coffee Pot
35c 5-qt. Granite Berlin Kettle
FOR **$1**

Vaules to $7.50.
One lot of Coats, Suits and Dresses; women's and misses' sizes; not all sizes. FOR **$1**

Value $1.43.
8 Rolls 5c Toilet Paper
1 39c Broom
4 5c Satin Gloss Soap
4 5c P. & G. Soap
5 5c Kirkman's Soap
FOR **$1**

Value $1.35.
Nine yards of 15c Dress Ginghams, 32 inches wide; big variety of new Spring styles. FOR **$1**

Value $1.50.
2 25c Linen Huck Towels
2 50c large size Turkish Towels, all for FOR **$1**

Value $1.50.
Choice of any $1 Shirt and any 50c Silk Tie, both. FOR **$1**

EXTRA—YOU GET S. & H. STAMPS WITH EVERY PURCHASE

No Telephone Orders and No Charges on $1 Specials.

A. E. FORCE & CO.

We Give the Famous S&H Green Trading Stamps

Beginning Monday, Store Opens at 8 o'Clock and Closes at 6 Every Day Except Saturdays at 10 P. M.

Stuart's Shoe Shop

215 West Front St. Plainfield, N. J.

TOMORROW, SATURDAY, WE WILL TERMINATE OUR ANNUAL SHOE SALE WITH A

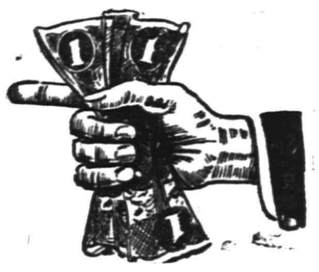

Great Big DOLLAR DAY Sale

A day that one honest dollar will have the same purchasing power that $1.50 or in many cases $2.00 would have at any other time. Never since B-A-R-G-A-I-N spelled bargain have the people of Plainfield been offered such real values, such underpriced footwear, as go to form the attractions of Saturday's selling at Stuart's Shoe Shop.

Any Girls', Boys' or Children's Shoe selling regularly up to $1.50 a pair, your unrestricted choice Saturday for, a pair **1.00**

Infant's Shoes with champagne or white kid tops, white buckskin and stiff ankle shoes, regularly priced up to $1.50; for Dollar Day only **1.00**

All Men's and Women's Juliets, Romeos or House Slippers selling at $1.50; for Dollar Day only, a pair **1.00**

Any Waldorf $2.50 or $3.00 Shoe, your choice of any style you wish in men's or women's at $1.00 for each shoe, costing you only, a pair **2.00**

Men's and Women's Shoes selling at $3.00 to $4.00 will be sold Saturday, the last day of sale, for.....**$2.45, $2.65 and $2.95**

Saturday is Positively the Last Day of Sale

DON'T DELAY THIS IS DOLLAR DAY

German Valley. and Chester

Mrs. Henry M. Hoffman, of Chester, is ill.

Samuel Read, of Parker, has purchased the J. E. D. Naughright farm in Naughright. He will take possession April 1.

Oscar Gardner will move from Chester to Little Brook next week.

Mrs. William Parker and son, of Elizabeth, are guests of Mr. and Mrs. Nathan Cooper, who live near Chester.

Mr. and Mrs. Henry Appleby, of Hackensack, are visiting Mr. and Mrs. William E. Appleby, Jr., of Chester.

E. Augustus Bird, of Chester, has recovered from a sickness.

The last of a series of lectures under the auspices of Chester Grange, No. 198, Patrons of Husbandry, will be given March 5, in Day's Music Hall, the village. Tahan, who was taken captive by the Indians when a small boy, will tell of his life with the Indians.

William O. Robinson, of German Valley, will move to Naughright early in March.

Mrs. John Welter, of Middle Valley, is the guest of Mrs. James Donovan, of Chester.

—The Pride-Tax Payers don't advertise "Furnished Rooms to rent"—until good policy over-rules pride.

Dunellen & Vicinity

A game of basketball has been scheduled between the local troop of Boy Scouts and a troop from Bound Brook, which is to be played in the chapel of the Presbyterian church within a few days.

Owen B. Mohan, of Dunellen avenue, left yesterday morning for New York city, where he will spend a few weeks with his uncle, Peter Mohan, who was a recent visitor in the borough.

Julius Margentino, who is in the employ of Clarence Voorhees, the North avenue butcher, had an accident while delivering his orders yesterday. While driving in the vicinity of Jefferson avenue with his delivery sleigh, one of the runners collided with a piece of pipe which had been left sticking above the surface of the roadbed by some workmen. When the horse felt the sudden jerk, caused by the holding of the runner by the piece of pipe it became frightened and bolted, overturning the sleigh, breaking the harness and throwing the driver into the road. Margentino escaped with a few scratches and bruises. After catching the horse the young man returned to the sleigh and learned that the runner was ripped off, the shafts broken and all the harness more or less damaged.

Eight new men were put through the degrees in Washington Camp, No. 98, Patriotic Order Sons of America, at the meeting in the Jr. O. U. A. M. Hall, last night. Several of the State officers were present and assisted in the work. At the close of the class of initiation, a social time was enjoyed by all the members.

William McMahon, an employe of the Central Railroad at the local roundhouse, has returned to his duties after spending a few days with relatives in Brooklyn.

Miss Sadie Horne, of Paterson, who has been visiting Mrs. Henry S. Garretson, of Front street, has returned to her home.

Miss Ethel Harper, of Newark, has returned to her home after spending a few days with her friend, Miss Ethel Snyder, of Front street.

High Bridge-Califon.

James L. Coleman, of Lower Valley, attended the funeral of his father, Abraham Coleman, at Washington, N. J., Wednesday.

"The New Minister" was produced by local talent in the Cokesbury Methodist church, last night.

Wilson Apgar, a farmer near Califon, who has been ill from pneumonia for the past fortnight, suffered a relapse Wednesday and is in a serious condition.

Frank Teets will move from German Valley to the Pill farm, near Middle Valley, about April 1.

Daniel Hopler is dangerously ill at his home near Middle Valley.

Arrangements are being made for the second annual debate between the Flemington High School and the High Bridge High School at High Bridge in March.

Peter Farley, Jr., is ill at his home near Cokesbury.

'Plains & Fanwood.

Miss Madeline Foley, of Brooklyn, who has been spending a few days with her aunt, Mrs. George Wahl, of Park avenue, has returned to her home.

Miss Nellies Haskard gave an entertainment at the Parish House yesterday afternoon, for the younger girls of that institution. The feature of the entertainment was the appearance of the older members dressed to represent Harlequins.

Miss Bertha Ornes, of Montclair, is visiting Miss Tessie Lewis, of Montague avenue, for a few days.

It is expected that at the next meeting of the Township Committee that a policeman will be appointed to fill the vacancy that has existed on the force for several months. The man who has been proposed for the position, is at present a resident of Plainfield, and for a number of years before coming to this section of the country, was a member of the Northwest Mounted Police, of Canada. It is thought that the appointment will be made so that he can enter upon his duties by March 15.

The Scotch Plains fire company has equipped its chemical engine with a double set of harness so that in the future a team can be used to draw the apparatus to and from fires.

All the teachers of School No. 1, of Fanwood township, enjoyed a strawride yesterday afternoon. The start was made from in front of the school on Park avenue, and a trip was taken to School No. 2, which is located at Dog Corner, where the two teachers of that institution were picked up, and the ride was continued to Plainfield, where light refreshments were served after which the return trip was made.

Henry Paff, of Westfield avenue, had quite a spill on Meyer's Hill a few nights ago while enjoying the excellent coasting. The bobsled that he was guiding struck a stone and threw all the occupants into the snow bank. All escaped injury with the exception of Paff, who was thrown with terrific force ahead of the sled and had his left side and face scratched and lacerated. Although the injuries were very painful, no physician's services were necessary.

Mrs. Frederick Cooper has returned to her home in Westfield, after visiting her father, Loftus Hollingsworth, of Johnston's Drive.

Howard Broach and family, who have resided here for the past five years, left yesterday for Saguerts, N. Y.

A weekly meeting of the Ladies' Aid Society of the All Saints' Episcopal church was held at the home of Mrs. George Kyte, yesterday afternoon. Tea was served.

The Rev. B. S. Levering, pastor of the All Saints' Episcopal church, will conduct the first of the services to be held in the church during Lent, tomorrow afternoon at 4 o'clock.

The Fanwood Borough Board of Health will hold its March meeting Monday evening.

The entertainment committee of the Lincoln Social Club will hold a meeting at the home of Anthony Hophan, Tuesday evening.

Bound Brook.

The Bound Brook Symphony Orchestra will give its only concert of the season in the auditorium of the Lafayette School, this evening, conducted by Herbert Lloyd. The program will be as follows: Allegio Symphony No. V; Andante Symphony No V; Norwegian Dances Op. 35; Funeral March of a Marionette; overture, Sakuntala; I Fear No Foe, Sheenava. The soloist will be LeRoy Fisher; violin solo, Cherry Ripe, Winthrop Phelps.

Maurice Gangon of Manchester, N. H., was a visitor with Arthur W. Miller, of East Bound Brook, yesterday.

Mrs. C. A. Garretson has gone to New Brighton, Staten Island, after spending a few days with relatives here.

Mrs. Clarence Duryee, of Somerville, was a visitor with Mr. and Mrs Allison C. Hall, of Cedar street, South Bound Brook, on Wednesday

Fred J. Pettengill has sold his two double houses on West Second street to Braggio De Phillips and Carlo De Phillips.

Mrs. Harvey Castner, of Changewater, is spending a few days with Mr. and Mrs. George R. Conover near Lincoln.

David Hastings, Jr., of the University of Pennsylvania, has been spending a few days with his parents, Mr and Mrs. David Hastings.

Mr. and Mrs. Ralph L. Reed and Mr. and Mrs. Herbert A. Suydam have removed from West High street to West Maple avenue.

Miss Mae Jackson, of Atlantic City has been spending a few days with Miss Kitty Seifert.

Miss Cora Nace, of Philadelphia, is demonstrating Postum at the store of A. H. Tiedemann this week.

THE DAILY PRESS IN DUNELLEN will be found on sale or delivered to any address every afternoon by Edward Pennock, druggist and newsdealer.

—Advertise in The Daily Press

Warrenville.

John E. Betzold, of Dead River Road, has started a retail milk business in Plainfield.

District Clerk John E. Flammer together with John C. Cooper, attendance officer, made their official monthly visit to the school this morning.

Willim Hermstedt is having his logs carted to the mill to be sawed into lumber for improvements to his place.

Miss Kate Winans and Rachel Davies were in town today in the interests of the Home Missionary Society.

Walter Merritt, of Liberty Corner, visited friends in Warrenville yesterday.

James Brady is again confined to his home with illness.

Peter Reinmann has the contract for removing the timber from Torry's woods. He will load the spiling upon flat cars at Stirling on the D. L. and W. and will ship it to Newark.

Whitehouse.

David Dilley, who recently resigned as sexton of the Methodist church in East Whitehouse has resumed the position.

George Kovacs, driver for the W. I. Cawley Company in Somerville, who was injured recently when his leg was struck by an engine on the New Jersey Central Railroad tracks at Whitehouse Station, is reported to have nearly recovered.

Miss Ida M. Lindsley returned Wednesday to New York from a visit to her parents, Mr. and Mrs. Frank W. Lindsley, living near Whitehouse Station.

Arrangements have been completed for a social dance to be held next Wednesday night at the residence of Edward King. The committee includes Harvey Lare, Willard Robinson and Henry E. Robinson.

Mrs. Rebecca Skillman and Mrs. Samuel D. Skillman, Wednesday afternoon, entertained a number of their friends at their home at Whitehouse Station, at a progressive five hundred party. There were five tables of players. Refreshments were served.

Mrs. saiah Voorhees, of Whitehouse Station, is recovering from an illness.

Miss Blanche Craft, daughter of Mr. and Mrs. John H. Craft, of East Whitehouse, is suffering from scarlet fever in Somerset Hospital, Somerville.

Stylish SR Reliable

$ DOLLAR DAY $ DOLLAR DAY

Rothberg's Dollar Day Specials

3 - 50c Shirts for $1.00
3 - 50c Ties for $1.00
3 pr. 50c Socks for $1.00
Any $1.50 Shirt at $1.00
ONE DOLLAR refund on any Suit purchased on Dollar Day

ROTHBERG'S

STEIN-BLOCH SMART CLOTHES

"Most Things Men Wear"

214 W. FRONT STREET

Right Next to Proctor's

TOMORROW
Is to Be DOLLAR DAY in Plainfield

Wise shoppers will not be slow to realize that this is an opportunity not to be overlooked but the wisest of them all will supply their present and future wants at

TEPPER'S

Plainfield's MOST PROGRESSIVE and GREATEST VALUE GIVING Mercantile establishment. We are distributors of merchandise of repute and first quality only. *These are at all times sold at a fair margin of profit. On this eventful* "DOLLAR DAY" we are going to add a new page to our SUPERIOR MERCHANDISING METHODS.

PRICES QUOTED BELOW ARE FOR TOMORROW
DOLLAR DAY ONLY

69c BLACK SATEEN PETTICOATS 2 for $1.00

Made of good quality black sateen, with accordian pleated ruffle; a splendid value at the regular price, but it's DOLLAR DAY and hence you can have them at 2 for 1.00

$1.59 WAISTS $1.00.

Round or V shaped low neck, three-quarter sleeves, trimmed in lace or embroidery insertion and crochet buttons; button back style; for DOLLAR DAY we offer them at 1.00

79c TAILORED WAISTS 2 FOR $1.00.

Are really good $1.00 values, only recently offered at 79c; for DOLLAR DAY we offer them 2 for 1.00

UNDERSKIRTS OF CREPE MULLE.

Trimmed in shadow lace and insertion; a remarkable $1.25 garment; for DOLLAR DAY 1.00

CREPE PLISSE COMBINATIONS.

With knickers, neck, sleeves and at knee trimmed in real linen torchon; for DOLLAR DAY, per garment 1.00

CORSET COVERS 3 FOR $1.00.

Made of Long Cloth beautifully trimmed in embroidery ribbon run; are 50c values; sold at 39c during our white sale; for DOLLAR DAY, 3 for 1.00

$1.25 RICHELIEU VESTS AND PANTS AT $1.00.

Are very fine quality ribbed wool medium weight, short or long sleeves, ankle or knee pants; for DOLLAR DAY, at per garment 1.00

39c VESTS AND PANTS, 3 GARMENTS FOR $1.00.

These are the equal of many sold at 50c; our best 39c underwear; for DOLLAR DAY we offer 3 garments, either vests or pants, for 1.00

$1.25 CHILD'S DRESSES AT $1.00.

Are the new Spring styles, made of good quality madras, scalloped and embroidered; others made of white linene, trimmed in red or blue galatea cloth; sizes 6 to 14; for DOLLAR DAY 1.00

$1.25 BLACK SATEEN PETTICOATS $1.00.

Extra well made and full cut, very good quality sateen that will not rub off; for DOLLAR DAY are 1.00

$1.25 CHILD'S ZEPHYR WOOL SWEATERS $1.00.

Sizes 24 to 28, in navy, white, red and grey; for DOLLAR DAY, per garment 1.00

$1.50 MEN'S UNION SUITS $1.00.

This is the best $1.50 Union Suit we ever sold, strictly first quality, fits to perfection; a DOLLAR DAY bargain; to be sold tomorrow only at per suit 1.00

5 PAIRS OF SILK ½ HOSE $1.00.

Our regular 25c silk hose, have double lisle sole, high spliced heel and toe; the most satisfactory 25c hose we have been able to find; for DOLLAR DAY 5 pair for 1.00

$1.50 COLUMBIA SHIRTS AT $1.00.

Are all desirable patterns, good colors, some are made with cuff turn patent; sold the world over at $1.50; for DOLLAR DAY, each 1.00

A DOLLAR DAY BARGAIN.

The "Tepper Shirt," best on earth for 79c, and one Lemar Cravat, best on earth for 50c; this combination for tomorrow at 1.00

WHITE DIMITY SPREADS.

For single beds, value 69c each; for DOLLAR DAY, 2 for 1.00

ALL LINEN HEMSTITCHED HUCK TOWELS.

Large size, our best 25c towel; for DOLLAR DAY only, 5 towels for 1.00

FULL SIZE WHITE BED SPREADS.

For double bed. This is the best offer in bed covers you'll have for some time to come. Priced for DOLLAR DAY, at per each 1.00

OAKLAND SHEETS.

72x90; a good sheet to be sold on DOLLAR DAY only, 2 for 1.00

5 YARDS FANCY RIBBON $1.00.

These ribbons sell regularly at 25c, 29c and 35c per yard; on DOLLAR DAY we'll sell you 5 yds. for 1.00

A DOLLAR DAY BARGAIN IN BRASSIERES.

Our shapely Brassieres, regular 50c; and one seamless B. & J., reg. 79c; on DOLLAR DAY we offer the two for 1.00

5 PAIRS OF BURSON HOSE FOR $1.00.

Any style or weight, regular or outsize; Burson full fashioned; best 25c hose; strictly first quality; 5 pairs for 1.00

$1.25 MERODE VESTS OR PANTS AT $1.00.

Are made of silk and wool either long or short sleeves vests, knee or ankle length pants; for DOLLAR DAY at per garment 1.00

$1.25 MEN'S GLOVES $1.00.

Are Meyer's make, in either cape or kid; never sold for less than $1.25; on this DOLLAR DAY you may buy them at 1.00

1,500 all wool grey undershirts and drawers; our best $1.50 seller; for tomorrow, DOLLAR DAY, we offer them at per garment 1.00

1 pair 12-button Silk Gloves, regularly sold for 79c, and any piece of neckwear that regularly sold for 50c; on DOLLAR DAY we offer the above two items 1.00

2½ YARDS OF BEST QUALITY MERCERIZED CLOTH $1.00.

Is 64 inches wide, wears as well as pure linen and is much easier laundered; on DOLLAR DAY we offer 2½ yards for 1.00

2½ YARDS OF PLAID SUITING FOR $1.00.

There are 12 different style checks and plaids to select from; all are 1914 Spring designs; our best 50c materials; 2½ yards is a skirt length; this you buy on DOLLAR DAY for 1.00

A DOLLAR DAY OFFER IN TUB SILKS.

2½ yards of this material is required for a shirtwaist. You can pick from ten beautiful new styles that have just been received; on DOLLAR DAY we offer the pattern of 2½ yards for 1.00

3 YARDS OF SHADOW LACE FLOUNCING FOR $1.00.

Is 24 inches wide; just enough for a tunic; on DOLLAR DAY we offer 3 yards for 1.00

THE WEATHER MAN PROMISES SUNSHINE FOR DOLLAR DAY

but we are going to offer you an opportunity to prepare for the rainy days by selling you our regular $1.49 Umbrella on DOLLAR DAY for 1.00

IMITATION CUT GLASS ATOMIZER.

Regularly 75c and one bottle of perfume. Regularly 50c; for DOLLAR DAY we offer the two above named items for 1.00

More For Your Money at—
Tepper's
PLAINFIELD, NEW JERSEY

THE BUSY STORE.

SATURDAY

Read This List Carefully and See What a $ Will Buy in Our Store

3 pairs ladies' 50c all Silk Hose for 1.00

ROSENBAUM'S BAZAAR

$1.50 new spring waists, 50 new styles, for 1.00

$1.98 Dress Skirts, new stripes, for 1.00

$1.50 and $1.98 House Dresses for 1.00

Boys' $2 Sled Coasters for 1.00

3 Men's 50c Neckties for 1.00

3 Men's 50c Dress or working Shirts for 1.00

$1.50 Combinations or Princess Slips for 1.00

$1.50 Flannel or nainsook Night Gowns, for 1.00

1 box of dozen pairs reg. 15c Sox for 1.00

3 50c Rompers for 1.00

2 75c Corset Covers for 1.00

$1.50 Dressing Sacques for 1.00

$1.50 Petticoats in black, for 1.00

Children's new spring Dresses, $1.50 value, for 1.00

2 pairs 75c Lace Curtains for 1.00

$1.50 Umbrellas for 1.00

1 doz. Pillow Cases for 1.00

Corsets, standard makes, sold regular up to $3, for 1.00

Sweaters for ladies, men or children; sold up to $2.98, for 1.00

3 Westfield Sheets, 72x90, 50c value, for 1.00

Children Coats, sold up to $4.98, for 1.00

12 yards 12½c Cambric for 1.00

$1.50 Bed Spreads for 1.00

$1.50 Bed Quilts for 1.00

Middies and Skirts to match for 1.00

Five 29c Window Shades for 1.00

3 50c Flannel Petticoats for 1.00

ROSENBAUM'S
115-117 W. FRONT ST.
PLAINFIELD'S FAST GROWING STORE

THE STORE OF VALUES.

J. J. VARLEY
"THE PARIS"--West Front Street, Plainfield, N. J.

TOMORROW WILL BE $ DOLLAR DAY $ HERE

When you may expect the greatest and best dollars worth ever given in this city. We won't go into details. Just look in show windows for some of the great bargains that will be offered on Saturday.

1.00 for ladies' Suede and Kid Gloves that sold up to $1.75.

1.00 for new flannelette Kimonas in a large variety of styles; $1.25 and $1.50 values.

1.00 for Ladies' Collar and Cuff Sets, reg. price $1.50.

1.00 for Ladies' Union Suits, best make; this line sell regularly for $1.50.

1.00 will buy Ladies' and Misses' twilled Galatea Middies; new models that are $1.50 values.

1.00 for Chiffon, Messaline and Lingerie Waists that sold from $1.50 to $2.50.

1.00 for high grade Corsets that sell regularly for $1.50.

1.00 for any of our untrimmed felt Hats that have sold regularly up to $2.98.

1.00 for new spring models in House Dresses; worth $1.25 and $1.50.

1.00 for Children's Wool Sweaters, in grey and maroon; regular value $1.25 to $1.50.

1.00 for Children's Coats, limited quantity only at this price; were $2.50.

1.00 for high grade black Petticoats, made of twilled Italian cloth, regular value $1.50.

1.00 will buy beautiful Princess. Slips, fine Gowns, Combinations, Skirts and Marcella Drawers that are considered excellent values at $1.50.

And hundreds of other bargains impossible to mention here.

We also give Surety Coupons with these bargains.

COMMISSION RULE CANVASS TO BE MADE IN WESTFIELD

Westfield, Feb. 27—Since the Town Council granted a renewal of all liquor licenses in the face of a vigorous protest, there has been considerable agitation for commission form of government for the town. The agitation has been taken up by a committee and in a few days each voter in the town will receive a circular letter and a return postal card on which he will be asked to state whether he is for or against the commission form.

If a sufficient number of the voters seem to be in favor of the change, petitions will be circulated for the number of signatures necessary to put the question up to a vote of the people. From present indications the advocates of the plan claim they will have no difficulty in obtaining the necessary number of signatures.

—Try a Press want ad.

Representative William H. Murray, of Oklahoma, commonly known as "Alfalfa Bill," is descended from the Scottish clan of Murray, and among his forebears is the Earl of Murray, half-brother to the ill-fated Mary Queen of Scots.

Richard L. Metcalfe, governor of the Panama Canal Zone and for many years the business manager for William J. Bryan, is expected to be a candidate for Congress in the First Nebraska district.

Plainfield Daily Press

LESLIE R. FORT.....Managing Editor

Published Daily except Sunday, by the PLAINFIELD PRESS COMPANY, 105 North Avenue.

Entered at the Plainfield, N. J., Post-office as Second Class Mail Matter.

TELEPHONE PLAINFIELD 1200.
Private Branch Exchange connecting all departments.

Two cents a copy. Ten cents a week. $5.00 a year in advance. Delivered by carrier or by mail. No extra charge for papers mailed to points in the U. S. and Canada.

Any subscriber failing to receive a single issue will confer a favor by notifying the business office.

Advertising rates mailed on application.

Copy for change of Advertisements to ensure change for same day must be at the office by 9:00 a. m.

FEBRUARY 27TH IN HISTORY.

1801—Congress assumed jurisdiction over the District of Columbia.

1805—Napoleon started on his second journey across the Alps into Italy.

1807—Henry Wadsworth Longfellow, the poet, born in Portland, Me. Died in Cambridge, Mass., March 24, 1882.

1814—Battle of Orthes, between the British under Lord Wellington and the French under Marshal Soult.

1852—Earl of Derby became British premier for the first time.

1871—Meeting at Washington of the Joint High Commission to settle the Alabama claims.

1900—General Cronje surrendered to Lord Roberts at Paardeberg.

1904—Fire destroyed the Wisconsin State Capitol at Madison.

Plainfield, N. J., February 27, 1914.

A GREAT EXAMPLE.

Up in the little town of Mendham in Morris county, the Board of Education today inaugurated a new plan for finding out the wishes of the people that every board in the State might well copy. Every taxpayer in the municipality has been sent an appeal urging co-operation with the board in its effort to get the greatest efficiency from the schools. Advice and suggestions of all kinds are being sought by a unique post-card campaign, and it is hoped that the education of the children and the spending of school money will never be criticised as a result of the action of this progressive body.

On a return post-card, the reply part of which is addressed to the chairman of the teachers' committee, the following message is sent:

"We are plannng to send you during the next few weeks several statements about our schools. The expense of these cards is met by private funds, not school money. We want you to understand just how your school money is spent and what we are trying to do for Mendham children, in spite of lack of room in our building, and some discouraging conditions.

If there are questions in your mind about the way your children are being taught and what they are being taught, or about the school buildings, the Board of Education wants to know.

We shall answer your questions in these statements or send you the information directly if we can. You can help by tearing off and mailing back to us the attached postal card after you have written on it any

1—Questions you want us to answer.

2—Suggestions, no matter how small, for improving schools or school work.

If you prefer not to have your name used, do not let that keep you from writing on the postal. If you have no questions or suggestions, please send back the card anyway with your name on it to let us know that you have received it and will be glad to know more about Mendham schools."

Can anyone suggest a better method of feeling the pulse of the people on the matter of school affairs, except possibly through an expensive referendum election? Even then all discussion would have to be confined to certain specified matters. At times in the past there has been criticism of the Plainfield board. Whether or not this is justified we do not care to discuss, but is it not true that if the local board gave public notice of all its meetings, and invited the local taxpayers to be present, there would be less criticism? The law provides that the meetings of the Board of Education in every municipality shall be open to the public, but how is the public to know of them, unless notices are printed in the local papers, or circulated through some other method?

While the Mendham plan is not exactly practical because of the size of Plainfield, still it opens a field which the local Board of Education might well enter. Publicity never did any harm to any public body, and it should be welcomed. The Mendham example is a good one.

Three or four years ago if the question of passing a constitutional amendment permitting woman suffrage had been broached in New Jersey it would have been met with a hue and cry that would have been heard from one end of the State to the other. This year the bill was taken so much as a matter of course that many of the State papers did not even record the fact that it had passed the Senate on Tuesday. When it passed the House a few weeks ago, by a vote of 49 in favor and 4 against, there was some publicity but the passage by the Senate hardly caused a ripple, the vote being 15 for and 3 against. Now the matter has to be advertised and passed by next year's legislature, after which it will be submitted to a vote of the people. Then the real campaign will begin. If the women secure the vote at the election in 1915, well and good, but if they lose they cannot try again for some time, as constitutional amendments cannot be submitted but once in five years. The women who have secured the passage of the amendment are to be congratulated upon the success of their efforts.

HAVE YOU MADE YOUR RETURN?

Returns under the new Federal income tax law must all be made by tomorrow. All who are affected by its provisions and who fail to send a statement to the internal revenue collector at Newark, of their income for the year ending December 31 last are liable for an amount equal to double their tax, and are also subject to a heavy fine. The law is so framed, however, as to make it optional with the collectors to grant an extension of a few weeks to persons who may offer satisfactory proof that they were prevented from making returns because of sickness or for some other unavoidable cause. Neglect will not be accepted as an excuse, however, and it behooves all who have not already made the return to get busy tonight or tomorrow. Several of the local banks have the necessary blanks.

Plainfield dollars are going to do great work tomorrow. The first "Dollar Day" under the auspices of the Merchants' Association promises to be the greatest one from a point of view of value giving that this city has ever seen. One dollar will do the work of two in practically every case, and even so much as a five-dollar value is offered for a dollar in one of the advertisements in today's Daily Press. We congratulate the Merchants' Association upon what promises to be the biggest and most successful business day that the city has ever had.

Frank L. Holt, for many years one of the hardest working and most conscientious members of the City Council, has written the editorial for tomorrow's Daily Press. In it he discusses what has been done at Staunton, Va., the birthplace of President Wilson, since that hustling municipality adopted the commission form of government.

FEDERATION OBSERVES DAY OF PRAYER FOR MISSIONS

Members of the Plainfield Federation of Women's Missionary Societies met in the Grace M. E. church, yesterday afternoon, where a number of inspiring addresses were delivered by those interested in the work of the organization. The meeting was led by Mrs. Charles L. Force, assisted by Mrs. St. John Fitch, president of the federation.

Vocal solos were rendered during the afternoon by Mrs. E. D. Young, accomuanied on the piano by Miss Elva Force. Miss Emily March spoke on the subject, "Co-workers With Christ," outlining the duties of Bible workers and a plan by which the work should be carried on. Miss Lucy Rising spoke on "Jesus Christ and Human Society," and Mrs. Gabriel Reid Maguire took for her subject, "The Golden Rule."

DRAMATIC ARTS' CLUB PERMANENTLY ORGANIZED

A number of those interested in the formation of a dramatic club met in the home of the Misses Spencer on Lincoln place, last night, and discussed plans for a permanent organization and the selection of a name. Out of the numerous names suggested the members decided on "The Dramatic Arts' Club."

Several new members were added to the roster last night and it has been decided togive an entertainment and dance some time during the first part of April. Further arrangements will be made for this affair at the next meeing, which will be held March 12.

Dancing Tonight.

Tenth fair Company K, 320 West Front street.—Adv. 2 25 4 **

—You need not lose a pay day—if you are both an efficient worker and an efficient advertiser.

SUNDAY SCHOOL SOCIAL HELD AT HOPE CHAPEL

The third of a series of socials under the auspices of the Sunday-school Association was held last night, at Hope chapel, when 250 of the organization's scholars came together to enjoy an informal entertainment and social.

Musical and literary numbers comprised the program of the early part of the evening, while games of various descriptions later occupied the attention of those present. Refreshments were served at the conclusion of the affair.

LOHRMAN'S CHOCOLATE SHOP UNDER NEW MANAGEMENT

Lohrman's Chocolate Shop is now under new management, A. C. Lohrman's interest having been bought by George Schivelius, father of Mrs. Lohrman. The place will be known in the future as The Chocolate Shop. Mrs. Lohrman has been at the home of her parents for the past seven weeks with a severe nervous breakdown. When she fully recovers she will manage the business for her father, who at present resides in Jersey City, but intends to locate in Plainfield.

HOPE JUNIOR C. E. SOCIETY ENTERTAINMENT

The Junior Society of Christian Endeavor of Hope chapel held an open meeting and informal entertainment Wednesday afternoon, at which many members and friends were present. Mrs. Grace P. Williams and Mrs. C. B. La Rue were in charge. Instrumental and vocal selections were rendered by Jessie Rossie, Elizabeth Brown, Edith Walls, Helen Connel and Thomas Brown. Recitations were given by Eleanor Blake and Ethel Jamison. A playlet, entitled, "A Visit to Porto Rico" was presented with a cast of eighteen children, all of whom showed the results of good training in their various parts.

YOUNG MEN'S ASSOCIATION TO HOLD MOCK TRIAL

A special session of the "Nondescript District Court" will be held tonight at Hope chapel, when the Young Men's Association wil presen "A Case Against Casey," a hilarious mock trial to be produced entirely by talent from the ranks of that organization. The trial will be supplemented by other local entertainers. The proceeds will be used in the athletic work of the association.

The thespians who will appear and their various parts are as follows: Judge, George T. Leighs; Attorney Skin, John Heron; Attorney Take-the-coin, Arthur Grisley; Dennis Casey, Allen Snyder, clerk, Jack Martin; Miss Doty Perkins, Ernest Luthman; Ruben Louder, Guy Snyder, John Gun, James Doig; Claw Hammer, Frank C. Clark; I. C. Uuno, Norman Bohl; I. M. White, Russell Cratsley; One Lung, Arthur Campbell; Michael Mulcahy, David Wardrop; Fitz Gildooleyhauserberg, Herman Klinsman; Wear Goodclothes, George E. Leighs; Hucri Hearsay, Frank Rimmer; Izzy Marks, Richard Schott; Jonathan Judkins, Thomas Heron; Jimme Spikes, Albert Porter; Welldone Macaroni, George Hunter; Count de Crackerjack, Arthur Bremmer; Ole Olsen, Walter Slorah; Furious Fireworksky, Arthur Bremmer, policemen; James Brown and Robert Heron; reporters, William Snyder and Jack Rimmer.

PROCTOR'S BIG BILL.

The "movie patron" will find no end of original features in a big program offered today at Proctor's theatre. "The Massacre," an extrordinary two reel production, will be the big feature. Other pictures will include "Indian Fate," "Higher Law," "The Champion," "Bloodhounds of the North," "Vagaries of Fate," "How Burke and Burke Made Good," "The Mutual Weekly," "The Thief Catcher," "A Tale of the West," "A Freak Temperance."

EXERCISES AT PRINCETON.

Princeton, Feb. 27—St. Paul's Society of Trinity Episcopal church, acting with the Philadelphian Society of Princeton University, has arranged a series of special devotional meeting to be held during Lent for the undergraduates. A course of Sunday evening addresses by recent Princeton alumni also will be given. The special devotional meetings will be held on Monday and Friday evenings. At the latter meetings the following men will preside at different times: Ralph B. Pomeroy, of the Trinity Parish ;Professor William Starr Myers, Robert K. Root, J. Duncan Spaeth, Philip M. Brown and President John Grier Hibben. The alumni scheduled to speak and their addresses are: Rev. Charles P. Deems, "The Church and the Sailor;" Rev. A. M. Sherman, "The Church and the New Nation;" Rev. William Schroeder, "Helping to Make Citizens;" Rev. Charles Townsend, "The Ordinary Man," and Rev. Ralph Bachman, "The Church and Social Problems."

—You can find work—your kind of work—through classified advertising of the persistent kind.

DOLLAR DAY

"The Greatest Economy Events of the Year"

Six yards of regular 20c and 25c new Spring Wash Goods, such as Crepes, Ratine, Madras and corded Nonpareils, for **1.00**

Two splendid quality muslin bleached Sheets; sizes 54x90, 63x90 and 72x90; values up to $1.40, for **1.00**

Regular $1.50 Universal Food Choopers; the No. 2 family size, for **1.00**

Twenty-four fine white cotton children's Handkerchiefs for **1.00**

Regular $1.50 Fancy Brocaded Silk Petticoats in black and colors, for **1.00**

Nine yards of regular 15c quality Duckling Fleece Kimona Cloth for **1.00**

A lot of regular $1.25 and $1.50 imported fancy Scrap Baskets for **1.00**

Eight ladies' reg. 25c fancy embroidered swiss Handkerchiefs; have slight manufacturer's imperfections, for **1.00**

Regular $1.98 quality fine Jap Silk Waists in white, black and fancy stripes for **1.00**

A regular $1.00 quality crepe Night Gown and a 39c Corset Cover to match, both for **1.00**

Ten pair of regular 15c quality children's black ribbed school Stockings; all sizes, for **1.00**

Five yards of regular 25c and 29c all silk Ribbons; plain and fancies in 5 and 6 inch widths for .. **1.00**

THIS COMBINATION FOR 1.00

2 regular 25c Glass Towels.
2 regular 18c Dish Towels.
1 10c Metal Pot Cleaner.
1 10c Shoe Polishing Cloth.
1 13c Flannel Duster.
1 10c Floor Cloth.

THIS COMBINATION FOR 1.00

1 regular 45c Parlor Broom.
1 regular 10c Dust Pan.
1 regular 50c bottle Furniture Polish.
1 regular 25c Dust Brush.
1 reg. 10c can Sweeping Compound.
1 regular 15c Bottle Silver Polish.

Your choice of any Framed Picture, in the store that sold up to $1.50 for **1.00**

Five yards of regular 32c quality white Dress Linen, 36 inches wide in light and heavy weight, for **1.00**

ONE DOLLAR

And This Coupon Will Buy Two Aluminum Saucepans one with long handle and the other with bail handle; the two sell regularly for $1.56. P.

CHILDREN'S $1.50 AND $2.00 SHOES, A PAIR 1.00

In gun metal and tan calf, patent leather and vici kid; sizes 6 to 1½.

WOMEN'S SHOES.
Demi-Calf Button.

Sizes 4 to 7, B. C and D widths; reg. $3.00 shoe for... **1.00**

Regular $1.25 Asbestos Pott's Irons; 3 in a set with stand, for **1.00**

Regular $1.39 Nickel Plated Copper Tea Kettles, No. 9 size **1.00**

THIS COMBINATION FOR 1.00

1 50c Tourist Case.
1 50c Colgate's Tooth Paste.
1 25c Tooth Brush.
1 10c jar Cold Cream.
1 10c Cake Colgate's Soap.
1 25c Never Break Comb.
1 5c Face Cloth.

THIS COMBINATION FOR 1.00

2 10c Spools of Silk.
2 10c cards De Long Hooks and Eyes.
2 10c cards Kohinoor Snap Fasteners.
2 10c cards Collar Supporters.
2 5c Spools of Cotton.
2 5c packages of Needles.
1 pair 25c Dress Shields.
1 pair 25c Hose Suppoters.

A Shirt Waist length 2¼ yards, of 32-inch corded wash silk, worth $1.33, for **1.00**

Regular $1.50 quality ladies' fine lace Collar and Cuff Sets for **1.00**

Your choice of a lot of ladies' Hand Bags in assorted leathers and velvet; bags worth $2 to $3, for. **1.00**

Regular $1.50 Human Hair Switches; 20 inches long, for **1.00**

Four pair of ladies' 39c cotton and lisle Stockings in black and white, for **1.00**

A $1.00 K. & E. Boys' Blouse Waist, a 25c Windsor Tie and a 25c Byron Suspender Waist, all for **1.00**

A grey enameled Dish Pan, Roasting Pan, Cooking Kettle and Colander; 4 pieces worth $1.56, for. **1.00**

Your choice of two regular 50c Books, a pound of 25c Writing Paper and a package of 10c Envelopes; all for **1.00**

Regular $1.50 and $2.00 models, of the famous "Regis Corsets" for **1.00**

Two regular 59c Scotch Holland Window Shades in white and ecru, for **1.00**

Mr. Man, how's this? A regular 59c white Dress Shirt, plain or pleated; 2 Lion Brand Collars worth 25c; a regular 25c Silk Four-in-hand and 2 regular 25c Linen Initial Handkerchiefs, all for **1.00**

Our Furniture Department will allow you **$1.00** on every article you purchase to the amount of $5.00 and over.

Six pair of ladies' regular 25c quality fine black cotton Stockings for **1.00**

$1.50 and $2.00 values in ladies' long Kimonas, made of fancy crepe cloth and flannelette, for..... **1.00**

A $1.25 oval Wash Boiler and a 39c Zinc Wash Board; the two for **1.00**

$1.50 and $2.00 Men's Negligee Shirts with French Cuffs, in white and fancy madras and crepe, for **1.00**

Colonial Rugs, in all colors; sizes 27x54, 30x60 and 36x72; values up to $1.50, for..... **1.00**

$1.50 quality ladies' Kid Gloves, "Renard Brand" in black, white and tan colors, for..... **1.00**

Regular $2.25 Women's 2-piece House Dresses, in plain chambray, striped gingham and seersucker **1.00**

A regular 98c Oak Tabourette and a 69c Green Mat Jardinere; the two for **1.00**

Four pair of regular 50c quality men's lisle socks in plain and fancy colors, for..... **1.00**

$1.50 to $3.00 Lace Curtains in Nottingham and Swiss; also in Bonfemme styles, for..... **1.00**

A regular $1.48 heavy galvanized iron Ash Can for **1.00**

Our Carpet Department will allow you **$1.00** on every article you purchase to the amount of $5.00 and over.

Nothing Charged or sent C. O. D.

Woodhull & Martin Co.

WE GIVE FIVE PER CENT. PROFIT SHARING COUPONS.

Nothing Charged or sent C. O. D.

AGENCY Whitman's Famous Since 1842 Chocolates & Confections

SCHREINER BROS.
Prescription Druggists
PARK AVE., COR. SECOND ST.

Headquarters for

GIBSON'S RYE

E. C. WESCOTT.
115 East Front Street.

—Your "for sale" ad will be found and considered—probably investigated—by some of your "logical buyers."

CITY NATIONAL BANK PLAINFIELD, N.J.

DON'T OVERLOOK SECURITY FOR VALUABLES

It is very important because fire or theft may occur at any time if your valuables are left in some unprotected place. Our Fire and Burglar Proof Vault insures Absolute Safety. Safe Deposit Boxes to rent here at reasonable prices.
$5.00 AND UP PER YEAR.

3% INTEREST ON CHECKING ACCOUNTS OF $500.00 AND ABOVE

4% INTEREST ON SAVINGS ACCOUNTS OF $10.00 AND ABOVE

THE CITY NATIONAL BANK
OF PLAINFIELD, N. J.

Capital $150,000.00 Surplus and Profits $300,000.00 (all earned)

THOMAS J. PIERSON ANNOUNCES HIS CANDIDACY

Trenton, Feb. 27.—That Congressman William E. Tuttle, Jr., of the Fifth District, will have opposition when he seeks renomination next fall became evident today when Thomas J. Pierson, of Elizabeth, announced himself as a candidate for Congress on the Democratic ticket. Mr. Pierson is a Wilson Democrat and in seeking this nomination will run upon a platform of Progressive Democratic principles.

He is the proprietor of the Berkeley Hotel in Elizabeth, and is a former member of the Union County Board of Freeholders. Several years ago he held a position under the national government in Alaska.

—Try a Press want ad.

America's Greatest Furniture House

Ludwig Baumann & Comp'y

ANNIVERSARY SALE

49-51 Market St. Newark N.J.

Open Saturday Evenings Until 10 o'Clock.
New York Store—Block 8th Ave, 35th to 36th Sts.

Once a year, in this great profit-sharing sale, we give our customers the benefit of our wonderful buying powers. All articles are sold at what they actually cost. Every article is backed up by our BINDING GUARANTEE to give lasting satisfaction. This guarantee has no time limit. For over 50 years we have stood back of everything we sold, no matter when it was bought. We guarantee our furniture to be durable and well-made. This is the only store where you get such wonderful low prices and

LIBERAL PROTECTIVE CREDIT

—a credit which requires no Club Fees, no Interest and no extra charges of any kind. Besides, we protect you and your family by our FREE LIFE INSURANCE. There is absolutely no charge of any kind for this free insurance. We safeguard you against misfortune, by presenting to you at the time of purchase a certificate, which means that the balance of your account will be cancelled and your account will be considered as paid in full, upon the death of the wage-earner of your family. We extend the same liberal treatment whether your purchase be a single article or an entire outfit. Millions of satisfied customers will tell you that we take care of our customers in time of sickness and misfortune; that we are the only house that actually gives free insurance, and that waits willingly for its money.

$50 GRAFONOLA
24.98

This is the most perfect machine made. Has a powerful, soundless spring motor and can be wound while running. Cabinet of selected quartered oak, highly polished.

$30 SEWING MACHINE
14.98

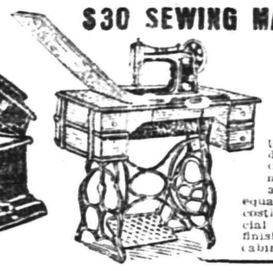

This machine is of the latest improved drop-head model, exceptionally light running. Sews smoothly and is in every way equal to other machines costing double our special price. Handsomely finished quartered oak cabinet.

FREE LIFE INSURANCE

When you make your purchase you receive a certificate which guarantees that in case of death of the wage-earner of the family we will at once give you a receipted bill in full of your account without extra charge of any kind. This is the only store that gives this protection.

JUNE BRIDES

For the convenience of those who desire furniture delivered at some future date, purchases may be made for cash or monthly cash deposits will be accepted and goods stored free.

$3 PARLOR TABLE
1.49

Golden oak or mahogany finished parlor table, large top, neatly twisted legs, large undershelf, strongly constructed.

$30 Kitchen Range
19.98

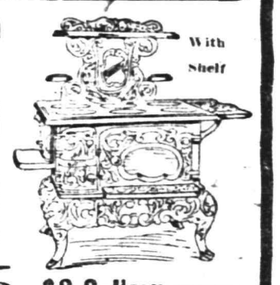

This large and handsome range has high shelf, as illustrated; finished with nickel fittings; very finely constructed.

$25 Solid Oak BUFFET
12.98

Solid oak buffet, highly polished, finished golden; two top drawers lined for silver; double cabinet in centre and long linen drawer at base.

Fifty Cents a Week Delivers Any Article in This Advertisement or in Our Store to Your Home
Another week of this most liberal offer

$8 Gallery CHIFFONIER
3.98

Solid oak, golden finish, exceptionally large size; well made; five deep drawers, wood pulls; neatly carved gallery.

$1.50 Dining Chair
79c

Solid oak, golden finish; strong construction; spindle back, brace arm, cane seat, carved top rail.

WE GIVE S.&H. STAMPS

50c A WEEK

WE GIVE S.&H. STAMPS

$15.00 Morris Chair
8.98

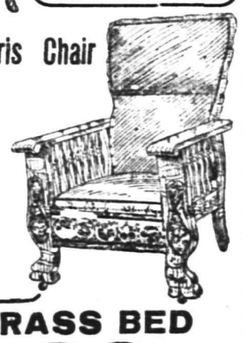

Heavily carved frames, golden finish; finely polished, claw feet. Best grade imitation leather seat and high back.

$20 Square Post Enamel Bed
9.98

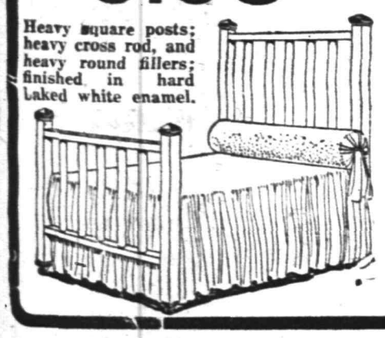

Heavy square posts; heavy cross rod, and heavy round fillers; finished in hard baked white enamel.

$65 Three-Piece Parlor Suite
34.98

Handsome three-piece parlor suite, mahogany finished frames, highly polished, massive carvings, heavy claw feet. Suite consists of sofa, arm chair and arm rocker with loose cushions, covered with best silk plush.

$10 BRASS BED
5.98

Heavy posts, five substantial filler rods in head and foot; perfect lacquer and construction.

Accounts Opened from $5 to $1,000 on Small Weekly Payments

HAWTHORN GINGER JAR BRINGS $2,100

Chinese Porcelains in Carvahlo Collection Attracts Many Buyers.

Some of the finest pieces of blue and white Chinese porcelain, part of the rare collection of S. S. Carvalho, of Plainfield, were sold yesterday at the American Art Association, in New York. The top price of the day was $2,100, which was paid by one Kaldenburg, a dealer, for what was said to be a matchless hawthorn ginger jar. This piece brought $8,000 at the Jarvis sale. Another dealer in antiques, S. Chait, secured three lovely palace pieces, formerly the property of King William, of Holland and known to collectors and connoisseurs as the Madame de Maintenon garniture, for $1,200. They cost the owner, it is said, $4,000. A pair of palace vases, 48 inches in height, and kown as the dragon band vases, fetched $2,800.

For a K'an-shi fish bowl, 22 inches in diameter, $270 was paid. A magnificent club vase brought $640, declared to be just one-half of its value, and another that was sold for $360 was regarded by many of those who were present at the dispersal sale as being almost given away. For a triple gourdvase, 28 inches in height, $520 was paid. One K'ang-hsi temple jar went for $340, and a pair of vars of the same period, with dogs of fu, brought $780. This was declared by dealers to be only one-tenth of their value. One of the gems of the entire collection, a lang-lizen garniture, sold for only $520.

Edson Russell paid $925 for an exquisite club vase of soft paste and for the finest beaker in the collection he paid only $590. The same buyer secured a most beautiful eggshell ginger jar for $180. This sum was said by collectors present to be scarcely sufficient to pay for the cost of the cover and the stand on which the jar stood. A five-piece garniture with the flowers of paradise, was sold to Mrs. Ogden Goelet, for $600, and a pair of globular bottle vases brought only $500.

Altogether, the prices paid for articles at the sale were extremely low, it is said. Mr. Carvalho's single color jars, vases, galipots and garnitures will be sold Saturday afternoon, and the snuff bottles, family rose cups, saucers, vases, plates and teapots will be disposed of on Monday afternoon. This will conclude the sale of the fine collection.

MISS BIRD ENTERTAINS FRIENDS ON STRAWRIDE

Miss Edna Bird, of East Front street, gave a sleigh-ride party to a number of her friends, last night, followed by a social hour in her home. The party went to Westfield and upon their return gathered in the home of the hostess.

Music and refreshments were enjoyed, members of the party entertaining informally. The guests were the Misses Ruth Enander, Florence Howard, Yaura Meaney, Helen Meaney, Marion Smith, Elva Force, Gertrude Pope, Edna Bird, Etta Emmons and Clara Stevens, and Raymond Shipley, Wilbur Banks, George Howe Elston Manning, David X. Clarin Sidney Winkler, Arthur A. Saunders and Raymond Pearson.

VILLA PERMITS INSPECTION OF BODY OF BENTON

(By Telegraph to The Daily Press.)

Washington, Feb. 27—The State Department announced this morning that Villa had consented to the inspection of the body of Benton, the Englishman, by two representatives of the British government, two Americans, two physicians and his relatives. This arrangement is held to be satisfactory by the State Department. Secretary Bryan will not permit Governor Colquitt to put militia across the border.

BRYAN SAYS HUERTA HAS NOT ASKED AID OF U. S.

(By Telegraph to The Daily Press.)

Washington, Feb. 27—Secretary of State Bryan was asked today if there was any truth in the despatch from Mexico City to the effect that Provisional President Huerta in a memorandum said to have been forwarded by Senor Rojas, minister of foreign relations, had asked the co-operation of the United States in restoring peace in Mexico. Mr. Bryan said that the despatch was false in all respects.

It was also said at the White House that nothing had been heard from Provisional President Huerta along the lines in the despatch from Mexico City to the effect that aid had been asked of the United States government to put down the rebellion.

HOUSE POSTPONES ACTION.

(By Telegraph to The Daily Press.)

Washington, Feb. 27—The House committee on foreign affairs today decided to postpone action on the Rainey resolution relating to Mexican affairs until next Monday.

W. & J. SLOANE

An Unprecedented Sale
Of Our Finest French and English
FURNITURE
At Reductions of 25% to 50%

This is an **exceptional offering** of the highest-grade Furniture produced, taken from our regular stock and reduced in price for immediate disposal.

It becomes necessary, from time to time, to supplant certain models and patterns in our stock, no matter how desirable they may be, with other designs. This Sale is an instance of such a necessity.

The authentic character of the styles, the superiority of construction, workmanship and finish, are features of this Furniture which cannot be emphasized too strongly.

In addition to the reproductions of the Antiques, we have included some of our own exclusive designs.

The following are typical of the values offered:

No. 5103—One Louis XVI Table, gold with marble top. Regularly $200; now— **$130**

No. 5920—One Louis XV Bergere; gold frame, covered with silk taffeta. Regularly $250; now— **155**

No. 210—One Louis XVI Table; wood, ormolu mounts. Regularly $275; now— **175**

No. 1640—One Chippendale Walnut Side Chair, upholstered in green silk velvet Regularly $100; now— **60**

No. 1662—One Sheraton Mahogany Bed, cane panel. Regularly $100; now— **70**

No. 2388—One Jacobean Oak Library Table, size 3x5.3. Regularly $200; now— **100**

FIFTH AVE. & FORTY-SEVENTH ST., NEW YORK

Inventory Sale

A BONA FIDE PRICE REDUCING MOVEMENT FOR THE PURPOSE OF MAKING A PROMPT CLEARANCE OF ALL STOCKS.

A thorough clearance of all broken lots in all departments; all must be cleaned up regardless of cost.

The cleaning up must be sure and certain; never were values so good and never prices so low.

IN A WORD—THIS SALE BRINGS DECISIVE REDUCTIONS ON OUR RECORD LOW PRICES.

ROSENTHAL'S
210 WEST FRONT ST.
2 Doors From Proctor's

A Cabinet Filled With KEEN KUTTER Tools

is a present any man or boy will be proud of.

Gentlemen, if you haven't someone to give you a set, buy one yourself; it will be a treat.

They are always useful in making repairs around the house, and when a Tool is wanted the Cabinet is the place to go.

Why buy odd jobs tools when you can purchase a Cabinet with a complete set of the most useful tools, and then have a place for each one.

F. A. Kirch & Co.
205 Park Ave.

Phone 578.

He who serves his master well
Need not be afraid to ask his wages.

It takes skill and brains to produce printing that's worth while.

We strive continually to render superior printing service at a reasonable price.

We develop character in our printing--making it conspicuously distinctive in comparison with the usual hackneyed productions.

Each day's work proves our ability to make good with a service that denotes complete and accurate knowledge of our profession and an intelligent interpretation of your needs.

THE SERVICE SHOP

PLAINFIELD DAILY PRESS
Job Printing Department
105 North Avenue

EDUCATIONAL.

SECRETARIAL
ELEMENTARY, REGULAR AND SPECIAL COURSES
At
HERR'S SCHOOL
(Plainfield Business College and School of English)

"One of the most complete EDUCATIONAL INSTITUTIONS in the State of New Jersey, devoted to BUSINESS EDUCATION."
All inquiries promptly attended to.
Call, 'Phone or Write
PROFESSOR A. S. Herr, Principal.
Woodhull & Martin Bldg., Plainfield, N. J.
m-w-f

HORTON'S Charlotte Russe
Fresh Twice Daily
325 W. FRONT ST.
Between Madison and Central Aves.
m-w-f tf

—You find the "short road" to employment when you tell what you can do—interestingly, frankly—in a want ad.

FEBRUARY

Reduction sale applies to our entire line of regular patterns; also odd pieces of

FURNITURE and BEDDING

at prices far below anything offered you at any other season of the year. The object of this

SALE

is simply to reduce stock previous to taking inventory and the saving is well worth your investigation.

L. B. Van Camp
FRONT AND SOMERSET STREETS.

TRY A PRESS WANT AD

DOCTOR, THESE ARE HIS SYMPTONS, WHAT'S HIS AILMENT?

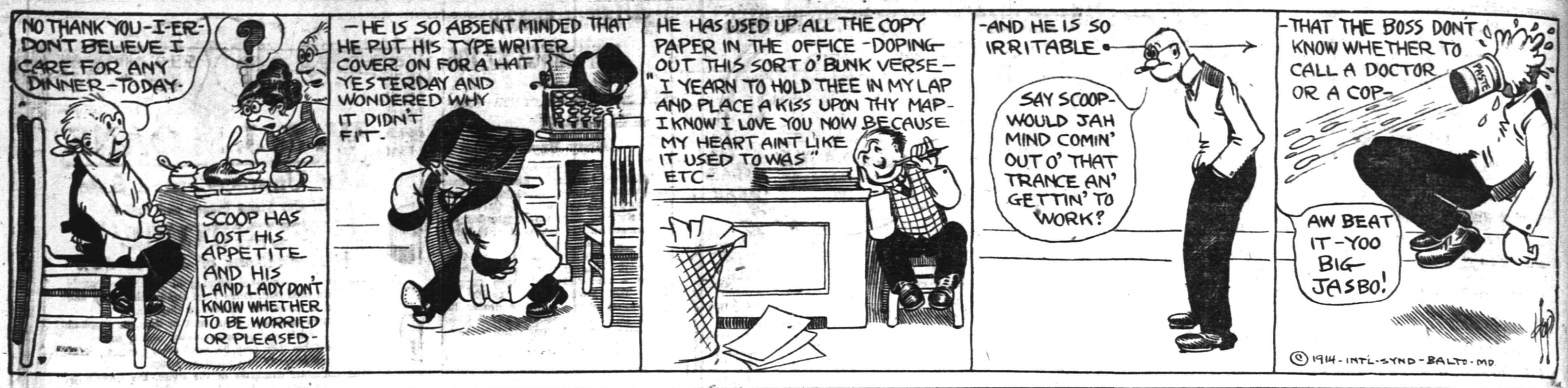

IN THE SPORTING SPOTLIGHT

ELKS' TITLE FOR NEWARK PINNERS

Final Games in the Antlered Organization Run Off Last Night.

PLAINFIELD TOOK TWO

Four Sets of Games Mark the Windup—Some Good Scores Set up by the Rival Pin Knights on Four Different Alleys—Brunswick Second.

ELKS' LEAGUE RECORD.

	W.	L.	H. S.
Newark	37	17	1050
New Brunswick	35	19	1051
Paterson	32	22	1011
Jersey City	31	23	1019
Hoboken	30	24	1032
Elizabeth	28	26	1037
New York	25	29	1003
Plainfield	23	28	1029
Orange	9	45	968
Rahway	17	34	950

Newark bowlers have captured the championship in the Elks' League, finishing the season two games each way ahead of the New Brunswicks, who take second place honors. The Newark five captured two games on its own alleys last night, taking the Paterson quintet into camp, while the New Brunswicks lost two games out of three to the Elizabeths. The Plainfield five got two games out of three from the New Yorks and the Hobokens turned a similar trick at the expense of the Jersey City quintet.

Newark bowlers did fine pinning in the first game of the match on the Green street alleys last night, and with counts of 910 and 972, accounted for two easy victories. Then with the championship clinched, they let up, and a total of 872 was insufficient in the last contest, the Patersons, with 896, winning by twenty-four pins. Weingarth was very much on the job for the Newarkers, with counts of 227 and 218, and an average of 208-1. Dick Erler rolled 221 and 213, and averaged 202. Romary led for Paterson, with 231.

The scores:

PATERSON.

Roth	142	157	150
O'Gorman	167	153	165
Curtis	134	187	157
Romary	191	186	231
Taylor	147	181	193
	781	864	896

NEWARK.

Williams	146	182	175
Hinton	155	191	174
Clark	161	188	171
Erler	221	213	172
Weingarth	227	218	180
	910	992	872

TWO FOR LOCALS.

Plainfield bowlers captured two out of three games rolled on the New York Elks' alleys, last night, in connection with the Elks' Bowling League race, winning the rubber by a count of 942 to 834.

Larry Westphal, of the New York quintet, practically clinched the second game for his team by setting up the high score mark of the evening, a 229 in the second session. Cose, Nash and Campbell all chalked up double centuries for the Plainfielders.

The scores:

PLAINFIELD.

Blatz	195	165	153
Kiely	194	122	182
Cose	136	162	200
Nash	207	172	180
Campbell	202	158	227
	934	779	942

NEW YORK.

L. Westphal	150	229	184
A. Westphal	158	147	155
McGuire	130	172	191
Engelking	169	161	161
Starr	190	200	143
	797	909	834

BRUNSWICK DIED GAME.

New Brunswick's last chances of capturing the Elks League championship were shattered last night, when they dropped two games out of three on the Elizabeth Elks' alleys. The home five, with counts of 928 and 940, romped away with the first two games. New Brunswick came through with 922 in the final setto and showed the way by forty-seven pins. Maloney did great work for Elizabeth, having counts of 248 and 205 and an average of 214-2. Keller was there for 214. Coyne rolled 224 and 220 for New Brunswick, with an average of 210-1, and McCormick scored 211.

The scores:

NEW BRUNSWICK.

Greenewald	182	159	190
Harkins	146	173	175
Coyne	187	220	221
Burton	172	169	185
McCormick	211	168	148
	898	889	922

ELIZABETH.

Maloney	205	248	191
Gathman	155	178	136
Keller	214	146	178
Clauss	173	174	191
Bock	181	194	179
	928	940	875

HOBOKEN'S LEAD

The Hoboken bowlers did some consistent pinning in an Elks' League match on their own alleys last night, and took two games out of three from the Jersey City five.

The scores.

JERSEY CITY.

Wright	145	145	171
Russell	189	139	152
Delahanty	199	187	141
Wasserman	162	195	181
Corydon	157	198	172
	852	924	817

HOBOKEN.

Eppel	220	187	185
Mittlesdorf	175	204	195
Duffy	182	180	189
Earle	182	165	199
Miller	190	168	220
	949	904	988

WORLD'S RING TITLE.

Paris, Feb. 27.—June 27 was chosen last night as the date for the fight for the world's heavyweight championship between Jack Johnson and Frank Moran, of Pittsburgh. This date was set after a meeting between Johnson and the promoters of the fight.

THE DAILY PRESS IN BOUND BROOK will be found on sale or delivered to any address every afternoon by Hoagland, Union News Stand at station, and A. Aaron, newsdealer.

Queries, Comment and Answers

Sporting Editor:
Query—When it is 12 o'clock noon in Plainfield, what time is it in Hamburg, Germany?—H. S. E.
Answer—5:10 p. m.

Sporting Editor:
Query—Who is the all-around athletic champion of America at the present time?—F. S.
Answer—Frederick S. Thomson, who is a member of the New York Athletic Club.

Sporting Editor:
Query—When will the auto bus resume its trips on regular schedule time between here and South Plainfield?—N. C.
Answer—The bus is now running between the two places but the schedule will probably not be run regularly until the roads are cleared up.

Sporting Editor:
Query—How can I ascertain the public debt of the United States?—J. D.
Answer—The latest returns—those ending October 1, 1913, show that the public debt of the United States is $1,048,645,985.64.

Sporting Editor:
Query—When does the Sportsmen's Show end in Madison Square Garden? Is it open during the morning?—K. S.
Answer—The show is open morning, afternoon and night and winds up tomorrow night.

Sporting Editor:
Query—When and where does the Royal Order of Moose meet?—J. S.
Answer—The Plainfield Lodge, No. 310, meets the first and third Mondays of each month in Juniors' Hall.

Sporting Editor:
Query—When will the Indianapolis cup race for automobiles be held?—B. X.
Answer—The annual race on the Indianapolis Motor Speedway will be run May 30.

"Sportdom Tips"

COACHES ARE NEEDED.

During the past season of basketball in local and borough school centers there has developed the need for more adequate coaching systems and a couple of the local institutions, not necessarily schools, have been sadly in need of some competent director to handle the coaching reins. A team trainer is as necessary to the success of a team as material for playing and without someone at the helm who is not actively engaged in playing the game a basketball team is almost sure to be a failure as far as winning championships is concerned. A captain has authority, but in most cases is reluctant to exercise his rights over his fellow team mates. A coach is an outsider who is not trying to hold down or win a permanent berth on the team itself and he can shift and fire as he sees fit. It is a notable thing in this section that the teams now hailed as champions of one branch or another have had real coaches at the helm while those having inefficient coaches or none at all have been trailers. To be sure, coaches do not make the teams and in some instances good coaches have turned out failures because of the deplorable lack of material for playing purposes.

LOCAL BOYS MAKING GOOD.

With the incoming season of baseball and other spring and summer sports near at hand, we note that Plainfield is already well represented in the collegiate and professional world of sport endeavor. In the University of Pensylvania we have Russell Miller as captain of the gym team and president of the Intercollegiate Gymnastic Association; in Columbia University we have Russell Lawrence as captain of the university track team and logical champion in the shot put event; in New York University there is Ray Dutcher as club swinging champion of the intercollegiate and amateur world; "Hub" Stine is trying out for the catching berth on the Springfield Training School nine; Clyde Doane is after baseball honors at Williams; Jim Nash is representing Temple University on the diamond, and numerous other Plainfield school boys are shining more or less prominently. Jack Martin will represent Plainfield in the National League; Tommy Mullin goes to the Empire State League; Eugene Lidgate, P. H. S. boy, goes as a catcher to Baltimore; Lou Dixon goes to the New York State League, and many other local favorites are packing up to leave for the sunny South. Summing up all sides local sportsmen will have much to watch during the days to come.

Not content with pushing basketballs, kicking pigskins and heaving the horsehide, Westfield High School students have decided to take a crack at the bowling game. Splitting wood is healthy exercise if done the proper way.

Those who love bob sleding have plenty of the pastime nowadays. The hills hereabouts are dotted with sleds and bobs of all sizes every night.

'Tis said that "Doc" Doyle, manager of the Holy Cross football team has decided to insure his players against injuries during the off season. If any of the Holy Cross boys try the stunts their team-mate, Jack "Windy" Caulfield, has been trying during the past week on a bob sled, "Doc" will have some policies to collect.

Speaking of football, several of the Holy Cross warriors recently announced that they had certain football paraphanalia for sale (meaning the annual retirement gag). We have a slight suspicion, however, that these men will make a wild scramble for the moleskins next October.

Jack Martin will further establish his claims to being a real ball player tonight—Jack will do what many other stars have done before him, tread the footlights and answer to encores. Martin is the clerk in that Mock Trial court, being held in Hope chapel tonight.

What has become of the interscholastic meet certain promoters started in these diggings several weeks ago? It was a good thing, why drop it now?

One of the most interesting games of basketball of the season will be played on the Saengerbund Hall court, tonight, when a team of players, mostly Y. M. C. A. products, will meet the N. P. H. S. schoolboy five.

Feathers flutted red in that meeting of North Plainfield High School baseball moguls yesterday. We note that they neglected to fire any Murphys or sign any Evers.

Fitz has proven to us that he really has $250 worth of property in this little old State of ours. Now for some real press agent stuff for the oldtimer who says that we are still young at 150.

It's pretty near time to put the fire out on that Hot Stove League circuit. Wagon tongues will soon take the place of human tongues in the world of sport.

Y. M. C. A. TEAM WILL PLAY IN SUMMIT Y. M. C. A. GYM

The Plainfield Y. M. C. A. basketball team, with several new faces in the lineup, will go to Summit tomorrow night, to play a game with the Y. M. C. A. team of that place. Negotiations have been under way for some time for a contest between these two associations and much interest has been aroused over the affair.

The trip will be made via auto bus and a number of rooters are expected to accompany the team to Summit. Moulton and McNamee will be out of the lineup on this occasion and their places will be taken by Peacock and Ted Gavett.

PLAINFIELD HIGH SCHOOL'S GAME WITH YONKERS CHANGED

The basketball game originally scheduled to be played by the Plainfield High School basketball five on the Y. M. C. A. court tomorrow night, against the Yonkers High School quintet, has been put ahead to tomorrow afternoon, in order to enable several of the P. H. S. players to accompany the Y. M. C. A. team to Summit on that occasion.

Plainfield High was trimmed by Yonkers early in the season but the locals except to come back on their home court, which is much smaller than the big one at Yonkers.

VANEMBURGH'S COLTS TOOK THE ODD MATCH

Opening of the Elks' Club Tourney, Marked by Some Keen Rivalry.

Edward Laing's team of pets took two out of the three games rolled with the team captained by Harry VanEmburgh in the Elks' bowling tournament, last night, winning the rubber contest after each aggregation had come through with a victory in the opening two matches. Van Emburgh's opened the league competition with a victory, setting up a mark of 769 against the other side's 660. The opposition came back in the next setto with a mark of 778 against the other side's 680.

Good pinning on the part of Van Buren was largely responsible for Van Emburgh's single win. He set up 210 in the first conflict. Swalm chalked up the high water mark of the evening in the third game, when he knocked down 214 of the wooden images.

The scores:

LAING NO. 4.

Causbrook	143	143	206
G. Bird	122	162	151
Lohnsen	119	158	133
Evans	128	162	159
Laing	148	153	196
	660	778	826

VAN EMBURGH NO. 5.

Van Emburgh	140	140	146
W. Swalm	135	120	214
C. L. Crist	147	129	142
W. Hill	139	129	119
VanBuren	210	162	139
	769	680	760

BUNKER HILL PIN-KNIGHTS SNATCHED TWO OF THE TRIO

Bunker Hill wood splitters took two out of the three Columbus Club League games rolled with the Germantown aggregation on the club alleys, last night, winning the rubber contest after a pair of breezy openers. Shannon was high score man for the evening with a mark of 188 established in the third game.

The scores:

BUNKER HILL.

J. J. Carty	161	150	125
Feiring	155	135	157
McAfee	170	151	121
J. Wilson	149	149	156
Shannon	173	150	188
	808	726	747

GERMANTOWN.

W. Wilson	181	164	150
Mack	126	185	152
J. McCarty	179	185	154
Cannon	129	142	128
Howe	151	173	165
	769	847	749

WESTFIELD HIGH SCHOOL NO MATCH FOR ROSELLE

Westfield High School basketball players were defeated on the Mt. Ararat court yesterday afternoon, by the strong quintet representing Roselle High School by a score of 26 to 19. The visitors were completely outplayed during the opening session but a great rally in the final half put the Rahwayites in the front and they won handily.

The score:

ROSELLE H. S.

	G.	F.	P.
MacWhinney, f	0	0	0
Rossell, f	0	0	0
A. Armstrong, c	2	0	1
Schwietzer, g	2	0	4
E. Armstrong, g	8	2	18
	12	2	26

WESTFIELD H. S.

	G.	F.	P.
Ewing, f	2	3	7
Pearsall, f	1	0	2
Gilmartin, c	0	0	0
Day, g	3	0	6
Burns, g	2	0	4
	8	3	19

Summary: Substitutions, Durand for Roselle, Garthwaite for Durand. score at end of first half, Roselle 18, Westfield 9; final score, Roselle 26, Westfield 19, referee, Mr. Ketcham.

AJAX QUINTET WILL MEET N. P. H. S. ON SAENGERBUND

A basketball double header of unusual merit will be staged on the Saengerbund Hall court tonight, when the North Plainfield High School clan lines up against the Ajax aggregation, an old time rival of the boroughites, and two "kid" teams appear in the preliminary attraction. Included in the visitors' lineup will be a majority of the Y. M. C. A. players and N. P. H. S. will have its regular squad on the floor.

The teams will lineup as follows:

AJAX.	N. P. H. S.
Moulton, forward	Van Mater
McNamee, forward	Love
Farmer, centre	Dunning
Brynairski, guard	Abrams
Peacock, guard	Burner

MEADOWVIEW ENGLISH SETTER THE BEST IN THIS COUNTRY

Plainfield dogs took two special cups at the Grand Central Palace in New York, yesterday, where the thirty-eighth annual show of the Westminster Kennel Club is in progress. Both of the prize winning exhibits were entered by the Meadowview kennels and brought home the Charles Raymond cup for the best English setter bred in the United States and Canada, and the Louis S. Thompson cup for the best English setter.

EFFORTS MADE TO ROUT AN ATHLETIC CLIQUE

At a meeting of the North Plainfield High School Boys' Athletic Association, yesterday afternoon, the body became involved in one of the most complicated arguments that has ever been brought up. The difference was over the number of medals that are to be given for the city interscholastic championship that has just been won. One of the substitutes took the floor and asked whether or not he was to receive a medal. Almost immediately after another of the second string men of the team got up and stated reasons why he should receive a medal. The association divided into two factions and fought for a full hour over a decision. It was finally decided by a vote of the student body that eight medals should be awarded.

The meeting yesterday was the climax of something that was started two years ago. At that time there was a Greek letter society organized in the borough in which there were a number of High School students. This club has grown until it has become quite a body and this year the power of the athletics of the High School has come to the members of this organization. It was then accused of "bossing" High School affairs and a hot meeting was held. At this meeting it was shown how the officers obtained their positions and everything went well for a time. Four members of the championship team this year belong to this club so do the captain and manager.

This argument put Manager Van Mater in a bad light and in a roundabout way today he was accused of incompetency, because the association has overruled the methods of the man that they put in this position to take charge of affairs at the beginning of the season. The ruling of the governing body is, of course, final and steps will be taken accordingly.

PLAN INTERSCHOLASTIC TENNIS COMPETITION

Harold Lounsbury, manager of the Plainfield High School tennis team, is trying to start interest for a city interscholastic tennis tournament to be held this spring. This is a new feature along athletic lines for the local schools.

There are a number of fine tennis players in the three local schools and an interesting fight could undoubtedly be staged when the court game starts. Lounsbury has received word from the manager of the Leal's team that they are willing to enter but the borough school has not yet decided. Most of the "Canadian" racquet wielders are members of the baseball team and have their time pretty well taken up between practice and the annual play that is now under way. The borough Athletic Association will decide in the near future whether or not they will enter.

—It pays to use the advertising columns of The Press.

ON THE SMALLEST MARGIN of profit we conduct our bicycle business in a way to accord with the means of the average rider of today. As a result we sell more wheels and each individual wheelman gets speed, safety and comfort at small cost. Proof for even the inquisitive inquirer if he will but call here.

LEO ZEISEL
Bicycles, Sundries, Musical Instruments and Sporting Goods.
Temporary at 328 W. Front St.
Permanent Headquarters after March 1st, 222 W. Front St., Next Door to Proctor's.

You Are Cordially Invited to Attend the Opening of the
HOTEL NELSON
NEW MARKET, N. J.,
FRIDAY EVENING, FEB. 27.
MUSIC
REFRESHMENTS.
MORE MUSIC
Come and Bring Your Friends.
RUDOLPH P. KAMPF, Proprietor.
A Plainfield Man in a New Home.
The auto bus of the Plainfield Transit Company will leave the Kensington Hotel at 7:45 and 8:30 o'clock, and the Dunellen stage will meet all trolleys after 8 o'clock for the accommodation of those planning to attend the opening.
2 24 4

B. Altman & Co.

15,000 Yards of
Desirable Dress Silks

for Afternoon and Evening wear, as well as White and Black Silks, will be placed on sale to-morrow at exceptionally low prices. Included are the following:

Imported Brocaded Velvets per yard $3.90
Brocaded Crepes and Poplins " 1.75
Charmeuse, in Afternoon and Evening shades, per yard $1.35
Japanese White Washable Habutai per yard 95c.
Marquisette Imprime per yard 68c.
China Silks, Satin de Chine, Ivory Taffeta, Satin Liberty and Black Waterproof Silks, per yard 58c.

Arranged in suitable lengths.

Fifth Avenue, 34th and 35th Streets, New York.

Announcement Spring and Summer 1914

The modern fashion plates and woolens for wear during the Spring and Summer 1914 are now here for your inspection.

You will find good taste and exclusiveness represented by the hundreds of beautiful high grade woolens we have for men's wear in all the prevailing shades, colors and weaves.

Garments correctly constructed and styles interpreted to properly express your individuality.

Good service, good appearing garments and all wool fabrics guaranteed.

Orders placed early will insure ample time for execution.

We invite you to call.

H. J. HOOK & CO.
MERCHANT TAILORS. 120 North Avenue.

CLIP THIS COUPON

And Cash it at My Store on

Saturday, February 28--The Dollar Day

For $1.00

On any purchase of $5.00 this Coupon can be used as a payment of $1.00. On any purchase of $10.00 this Coupon can be used as payment of $2.00, and so on.

On Saturday, the Dollar Day, you will find Big Reductions in all lines of Furs. Be sure you come early and get your choice.

D. P. Coupon.
Good for $1.00 on a $5.00 purchase.

Charles Kurtzman
Furs of Quality
178 E. Front St.

"QUALITY FUR SHOP."

THE WOES OF THE EMPLOYER
may be entirely eliminated by carrying
COMPENSATION INSURANCE.
The cost is so slight that you cannot wisely go without it. Let us submit our proposition. Delay may bring regrets.

REAL ESTATE
LOANS
RENTS

GEO. M. CLARKE CO. Babcock Bldg. Telephone 205 Plainfield
INSURANCE OF ALL KINDS.

WE DO FINE JOB PRINTING. TRY US

FRANK B. CLARK RESIGNS POSITION

Announcement was made today of the resignation of Frank B. Clark, clerk of the Plainfield Board of Education. The retirement of Mr. Clark will take effect April 1 and no successor has been named for the position.

The present incumbent has held the office of clerk for the past fifteen years and proved an efficient and reliable officeholder. When sought by a Daily Press reporter this morning, Mr. Clark refused to comment on his retirement or give any reasons for the action.

NIGHT SCHOOL PUPILS WERE ENTERTAINED BY COMMITTEE

The Public Recreation Committee gave an entertainment last night to the members of the night school classes at Franklin School. Walter H. Veysey made the announcements "Musical" Webber greatly pleased the audience with his bells and chimes, which made sweet harmony.

Stuart Simmons, chairman of the Recreation Committee, made a brief patriotic address. He introduced R. S. Rowland, who said he would be pleased to have the members of the night school join an American study class which he intended to form soon. The guests sang numerous patriotic songs and refreshments were served during the evening.

NEW NOTT FIRE ENGINE ARRIVED THIS MORNING

The new Nott fire engine arrived here this morning and is now on a siding at the local freight house to be unpacked. The company's employes from Minneapolis are expected to arrive here today and will assemble the new apparatus at once.

Although the new addition to the fire fighting apparatus of Plainfield will be placed in headquarters at once it will not be used until the snow disappears when the trial runs will be made.

PERSONAL.

Mr. and Mrs. H. C. Hood, who have been living on Woodbine avenue, have removed to Newark, where they will make their home in the future. Mrs. Hood will leave next week for a two months' tour of Europe.

Mrs. E. A. Carpenter and father, Mr. Witter, of Oneida, N. Y., who have been visiting Dr. and Mrs. F. L. Clawson, of Park avenue, left yesterday for a trip to Pinehurst, N. C., before returning home.

Res. Rabbi M. Schroenbran will speak tonight at Temple Sholen on "Pride and Talkativeness."

George Leland, of West Fifth street, is confined to the house by a severe attack of the grip.

Mr. and Mrs. Royle T. Phillips removed today from West Front street to Madison avenue, opposite the City Park.

FIGHTING IN PERSIA.

(By Telegraph to The Daily Press.)

Teheran, Persia, Feb. 27.—Very serious fighting between the gendarmerie and a large body of Vasridiwan riflemen took place yesterday at Kazerum, in the Province of Fars, 55 miles west of Shiraz. The commander of the gendarmes, Majos Ohlssen, a Swede, was killed. The battle continued today. The riflemen drove the gendarmes, who were about 150 strong, into their barracks which they were still defending with great energy when the last report left. Reinforcements have been dispatched from Shiraz and a detachment of British marines from Bushire.

LODGE HELD SMOKER.

Central Lodge, No. 48, A. O. U. W., held a smoker last night, at its rooms, at 109 Park avenue. Harvey R. Thorn was the master of ceremonies. Music was furnished by a colored trio. Cigars, sandwiches, cake and coffee were served during the evening. Among the story-tellers were Millard F. Ellerton and J. W. A. Bauersachs. The members of the entertainment committee were Theodore J. Mason, chairman; Edward W. Mosher and Harvy R. Thorn.

FINES NEWSPAPERMEN.

(By Telegraph to The Daily Press.)

New York, Feb. 27—Judge Hand in the United States District Court, today, fined two newspaper men, Geo. H. Burdick, former city editor of The Tribune, and Wm. L. Curtin, a Tribune reporter, $500 each, for their refusal to tell the Grand Jury the source of their advance information of the indictment in the Littouse smuggling case.

YAMA YAMA BALL.

The fifth annual ball of the Yama Yama Club will be held at Saengerbund Hall, Somerset street, the borough, on St. Patrick's eve, Monday night, March 16, 1914. Suhr's imperial orchestra will furnish the music. The event is looked forward to by the dancers all of this State.

POSTAL REFUTES BELL'S STATEMENT

Criticism which has been made by the Bell Telephone Company at two of the 66 rates which are being quoted by the Postal Telegraph-Cable Company in comparing the rates charged for telephone service in New Jersey with the rate charged in other States and cities has resulted in a statement being compiled by the Postal Company, refuting a statement made a few days ago by A. B. Wilson, of the Plainfield office of the New York Telephone Company. Here are the facts which they adduce:

"The Postal Company said that the unlimited rate of Dayton, Ohio, is $40, while the limited Paterson, N. J., rate is $156. The Bell Company says this comparison is unfair because the 'average' limited Paterson N. J., rate is $63.23. We know nothing about this 'average' $63.23, but assuming it to be true, what does it prove? It proves that the Paterson rate is over 50% greater than the Dayton rate, notwithstanding the immense saving of the Bell Company in Paterson by having a monopoly. The Bell Company convicts itself by its own claim.

"The Bell Company says that our comparison of the $30 Decatur, Ill., rate with the $156 Plainfield, N. J., rate is also unfair because the 'average' limited Plainfield, N. J., rate is $61.09. Assuming here too that this is true, it onlly proves that the Plainfield rate is over 100% greater than the Decatur rate, notwithstanding the immense saving of the Bell Company in Plainfield by having a monopoly. The Bell Company says further that the Decatur rate quoted by us is for a two party line, while the Plainfield rate is for a one party line. This claim of the Bell Company is false. The $30 Decatur, Ill., rare is for a one party line. Whether the Bell Company intentionally has misstated this fact we do not know.

"Similar misstatements in regard to the table of telephone rates put out by the Postal Company are being made from day to day by the Bell Company at differne points in New Jersey. We are prepared to prove the accuracy of the table of comparative telephone rates and all other statements which we have published in New Jersey."

J. W. M'KEE TO ADDRESS CIVIL SERVICE EMPLOYES

The Plainfield Branch of the National Association of Civil Service Employes will meet tomorrow night at 118 East Front street at 8:15 o'clock, at which time A. W. McKee, the national president, will be the guest of the local body and will speak on the subject, "Retirement." All civil service employes are invited to be present, as Mr. McKee's address will be of interest to all Federal employes. This meeting was to have been held February 14, but had to be postponed.

MORE TROUBLE IN PORTUGAL.

(By Telegraph to The Daily Press.)

Madrid, Feb. 27—The Spanish government has received information that an important revolutionary movement is in progress in Portugal, where a condition of anarchy exists. According to an announcement made today by the Spanish under secretary of State for the interior.

LEWIS SQUIRES LAID TO REST.

Funeral services over the remains of the late Lewis Squires were held this afternoon at 2:30 o'clock, at his late residence, at 732 Dixie lane. The services were in charge of Rev. J. S. Zelie, pastor of the Crescent Avenue Presbyterian church. Burial was in Hillside cemetery.

NOAH W. PIKE'S FUNERAL.

The funeral of the late Noah Webster Pike will be held tomorrow morning at 11:30 o'clock at his late residence, 408 East Front street. Burial will be in Greenwood cemetery, Brooklyn, N. Y.

MAY CALL TEXAS MILITIA.

Governor Colquitt Orders Inquiry Into Hanging of American.

Austin, Tex., Feb. 27.—Governor Colquitt has ordered Adjutant General Hutchings to make an investigation of the hanging of Clemente Vergares, a Texas ranchman, by the Mexican federals. Captain J. J. Sanders, commanding the ranger force stationed at Palafox, near the place where Vergares was seized, has been requested to report the affair and explain why the rangers did not prevent the taking of Vergares.

The governor is said to be ready to call out the national guard in case the ranger forces and federal troops should be found insufficient to protect Texans on the border.

Ninety Grandchildren Present.

Preston, Minn., Feb. 27.—A feature of the celebration of the sixtieth wedding anniversary of Mr. and Mrs. Michael O'Connor here was the presence of ninety grandchildren of the couple.

Not a home in this city but has its quota of discarded furniture, rugs, stoves perhaps, a wheelbarrow maybe.

A few cents for a Press want ad and some one who needs the very article that lies rotting in your garret will call and pay you for it.

Plainfield's $1.00 Day Sale

Saturday, February 28th

---AT THE---

Reliable Jewelry Shop

245 WEST FRONT STREET

Solid Gold Cuff Buttons, cost $2.50 for	$1.00
Solid Gold Tie Clasp, cost $2.00	1.00
Swiss Watch, cost $2.50	1.00
Gold Filled Bracelet, cost $2.50	1.00
Sterling Silver Picture Frame, cost $2.25	1.00
One half dozen Rogers Orange Spoons cost $2.50	1.00
One half dozen Rogers Bouillon Spoons, cost $2.00	1.00
One half dozen After Dinner Coffee Spoons, cost 1.75	1.00
Sterling Silver Deposit Ice Cream Set cost 1.70	1.00

AND MANY OTHER VALUABLE ARTICLES FOR 1.00 EACH

SATURDAY, THE 28th, ONLY

QUAKER CANDIES

The Real Old Fashioned Candy
Pure and Wholesome.

Chocolate Creams, Jellies and Caramels ..... 40c lb
Chocolate Cream Nuts and Fruits ..... 50c lb
Chocolate Almonds and other Nuts ..... 60c lb

Saturday Special

Tomorrow, Feb. 28th.

MAPLE WALNUT CREAMS

29c lb

Other Days 50c.

All of our Candies are made on the premises.

Quaker Candy Shop
174 E. FRONT ST., PLAINFIELD

DR. SAUNDERS MEMBER OF BUSINESS MEN'S COMMITTEE

W. L. Saunders, of the borough, president of the Ingersoll-Rand Company, was appointed as a member of a committee of the National Chamber of Commerce at the second annual gathering of that organization, recently held in Washington.

The committee appointed was the result of a resolution passed during the session endorsing the action of Congress in calling upon the business men of the country to express their views on many of the bills now pending in the national legislature halls.

ASSASSINATE CHINESE GENERAL

(By Telegraph to The Daily Press.)

Tien Tsin, Feb. 27.—It is believed that General Chao Ping Chun, military governor of Chi Li, and former premier under Yuan Shi Kai, who died here today, was assassinated by poison. He was ill only a few hours, having been stricken late last night.

MOTOR BOAT SHOW IN CHICAGO.

Chicago, Ill., Feb. 27.—Chicago's first annual national motor boat show will be opened in the Coliseum tomorrow and continued through the coming week. The exhibition is to be conducted under the auspices of the National Association of Engine and Boat Manufacturers.

—Your "help wanted" ad makes every worth-while work-seeker in the city an applicant for the position.

—There's no good "alibi" for the unsuccessful work seeker who fails to utilize want advertising.

THE APPLEGATE QUALITY COUNTS

The market where the DOLLAR goes the farthest.

The DOLLAR always buys more at this market than any other market in the State for the same quality of goods, as hundreds of satisfied patrons will testify.

The market that advertises facts not fancies and sells as it advertises.

THE BIG DOLLAR LEADER—Strictly Fresh Eggs, reg. 39c dozen; 3 dozen	1.00
Best Creamery Butter, Gude's Royal Prints; actual cost, lb	36c
Sugar Cured Hams, lb	18½c
California Hams, lb	12½c
Hindquarters Mutton, Legs Mutton, lb Loins Mutton, lb	16c
Boneless Bacon, Hudson Brand, by strip or ½ strip, lb	21c
Monmouth or Sweetcorn Bacon, by strip or ½ strip, lb	23c
Hindquarters Genuine Lamb, lb	20c
Loins Pork, lb Roast Pork, lb	19c
Fresh Hams, lb	19½c
Fresh Shoulders, lb	16c
Fresht California Hams, lb	16c
Prime Rib Roast, best cut, lb	23c
Blade Roast, lb	17c
Plate Beef, lb	10c
Sausage, own make, lb	20c
Link Sausage, lb	20c
Stewing Chickens, lb	18c
Top Sirloin, by whole, lb	20c

Especially Fatted Fowls, Milk Fed Roasting Chickens, Pork Tenderloins, Calf Liver.

Clifford L. Applegate
164 E. Front St. Tel. 1110. Opp. Woodhull & Martins

AMUSEMENTS. AMUSEMENTS.

PLAINFIELD THEATRE

SATURDAY, FEB. 28
MATINEE AND NIGHT

May Robson

"THE CLEVER WOMAN"

IN THE NEW James Forbes Comedy

PRICES—Matinee—25c to $1.00.
Evening—25c to $1.50.

ONE NIGHT ONLY
Thursday, March 5

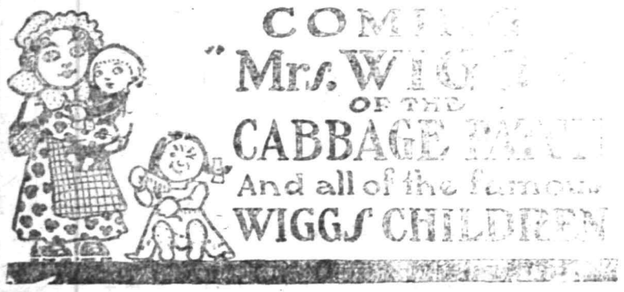

Same Cast and Production as Played in New York City

Direction United Play Co.

Prices 25c, 50c, 75c, $1.00

Seats now selling.

The Biggest of Film Sensations Awaits You at

Proctor's Today

PRINCESS NONA DARKFEATHER and EAGLE EYE, Kalem's Famous Indian Actors.

In "INDIAN FATE"

IN TWO PARTS

Can you conceive a stronger situation than this?

Two sweethearts about to marry discover they are brother and sister. The incidents leading up to this discovery are of tremendous power.

"THE MASSACRE," "HIGHER LAW," "THE CHAMPION," "BLOODHOUNDS OF THE NORTH."

Other Features and Orchestral Numbers.

TOMORROW—EIGHT BIG FEATURE PLAYS.

AFTERNOONS ORCHESTRA—10c; BALCONY—5c.
EVENINGS ORCHESTRA—15c; BALCONY—10c.
Box Seats—Afternoons, 15c; Evenings, 25c.

TRY A PRESS WANT AD.

BOY SCOUTS GIVE A DUTCH SUPPER

Successful Entertainment Follows at First Presbyterian Church.

The Dutch supper given at the First Presbyterian church, last night, was patronized by more than 200 people. Troop 5, Boy Scouts, gave a dramatic sketch, entitled "The Raid on the Arsenal," under the direction of Commissioner Allen E. Beals. Both supper and the entertainment which followed it were highly successful.

The chairman of the committee of arrangements was Miss Clara Van Fleet. In charge of the knife and fork table were Mrs. A. E. Hoagland, Mrs. W. W. Dunn, Mrs. A. E. Beals and Mrs. C. E. Bond. In charge of the bread and butter table were Mrs. J. C. Allen and Mrs. Freeman Shotwell. In charge of the meats and stuffed eggs table were Mrs. David Boice and Mrs. Campbell MacKillop. In charge of the potato salad and baked beans table were Mrs. J. S. Johnston, Mrs. E. D. George, Miss Jennie Abbott. In charge of the frankfurter and sauerkraut table were Miss Clara VanFleet, Mrs. G. B. Wean, Miss Dorothy Bull, Miss Ella Lounsbery, Miss Sue Farland. In charge of the pie table were Mrs. Albertus Newman and Mrs. O. R. King. In charge of the coffee table were Mrs. Percy Dayton, Mrs. W. E. Hyatt and Mrs. William Bell. In charge of the candy table were Mrs. E. W. Poineer, Mrs. I. B. Hill and Mrs. Georgia Allen.

OBSERVES NINETY-FIRST BIRTHDAY

Mrs. Aaron Foster Celebrates Event by Entertaining Company of Friends.

Mrs. Aaron Foster quietly celebrated the ninety-first anniversary of her birthday yesterday at the home of her son-in-law, John W. Dickinson, on Leland avenue, with whom she has been living for some time. Although well advanced in years, Mrs. Foster possesses unusual health and strength. She is very active, her only trouble being a slight deafness. She takes a deep interest in the newspapers, which she reads every day, being anxious to keep abreast of the times in current event happenings.

Mrs. Foster spends a portion of her time sewing, being especially fond of quilting. Her eyesight is unusually good, never having experienced any trouble in this respect. She removed to this city with her son-in-law and grandchildren in August last. Yesterday Mrs. Foster entertained a frew friends from Newark and congratulations were offered.

Mrs. Foster is the daughter of the late Mr. and Mrs. Isaac Price. She was born on Bank street, Newark, where the Prudential Insurance Company building now stands, living there for sixty years. Her parents lived there a great many years before her. Mrs. Foster is a life-long member of the First Presbyterian church, Newark, and until she removed here attended the services regularly. The members of the immediate family comprise John W. Dickinson, a son-in-law, who is employed in the Walter Scott Printing Machine Works, and two grandchildren, Miss Edith M. Dickinson, a teacher in the Stillman Public School, and John Aaron Dickinson.

READY TO PURCHASE FARM

(Continued from page 1.)

which was sounded yesterday by former Mayor Newton B. Smalley, of North Plainfield. Mayor Robert Clark, Jr., and other councilmen of North Plainfield who were seen today by a reporter for The Daily Press, declared that now that the project had been agreed upon and all of the preliminary arrangements made, the sewer should be begun and at the earliest possible moment. Plans have been effected for the bond issue that will be necessary to build the line and Treasurer W. F. Arnold and Secretary Dolliver are both ready to perform the dutes of their respective offices in connection with the poject.

Mayor Clark pointed out the fact today that when Newton B. Smalley was Mayor of Nodth Plainfield in 1909 and 1910 it was proposed to purchase the Zvolneck farm for the location of sewage beds. Bound Brock residents enjoined such action. Relief was sought through legislative action but the measure, although passed, was vetoed by Governor Wilson. Strangely enough the same collection system as is now favored was advocated by the borough authorities, of which Mr. Smalley was the head at that time.

Legislative enactment as far back as 1905, it is said, provided that crude sewage could not be emptied into any navigable stream after the year 1913, and that filtration plants must be established by municipalities.

"You may quote me as saying that I am heartily in favor of the proposed joint sewer," said Mayor Clark, "and I hope the work will be started soon and carried to completion without any unnecessary delay. The need of such a sewer is great and citizens will welcome the improvement."

Councilman Edmund Rushmore also spoke emphatically in favor of the joint sewer project and urged the necessity of beginning the work as soon as possible. Speaking of the interview with former Mayor Smalley, which was published in the newspapers of yesterday, Mr. Rushmore said:

"In Mr. Smalley's article he complains of the cost to the borough. There was talk of locating the beds on the Zvolneck farm when he was mayor in 1910. If he had carried out this project, the cost for the installation of the sewer would, so far as I can see, have been the same as now. The location of the sewage disposal beds on the Zvolneck farm would have placed them nearer to a community that is already built up than if they were located as is now proposed on the Darling farm.

"As regards the proposition made to empty into the Raritan river such a scheme is impossible and entirely out of the question as the law prohibits it. Mr. Smalley's pet county idea is not very likely to materialize during our time. Anyone who is at all familiar with the political situation can readily understand that counties like Hudson, Essex and Passaic would certainly never stand for increased representation, to their detriment, from as small a county as the proposed boundaries would be as regards population.

"The present joint sewer project which is now so well under way has been well thought out and passed upon by not alone the citizens of this city and borough but also by some of the best engineers who have given careful attention to the matter. Yesterday's article would seem to make it appear as if the opinions of such men was not to be as highly regarded as the opinion of the writer.

"If Mr. Smalley is really so desirous of saving the borough money, why does he oppose sending the children of North Plainfield to the Plainfield schools. This, as experts have demonstrated, would save the borough thousands of dollars yearly. And why was it that he opposed carrying the tax matter to the Court of Errors and Appeals, when lawyers who ought to have been in a position to pass upon such matters said that we had the best possible chance to win.

"Why is it that some of the inhibtants of the township take such an interest in borough affairs?"

—"A want ad task" is half done when your want advertising is well begun!

Sanitary **Roth & Co.** Market

4 lbs TABLE BUTTER for $1

Pork Pork

Fresh Pigs Feet, lb 6c

Fresh Cal. Hams, lb
Fresh Shoulders, lb
Small Fresh Hams, lb 15½c

Loin of Jersey Pork Chops, lb
Pork to Roast, lb
Regular Fresh Hams, lb
Legs of Pork, lb 16½c

Fresh Link Meat, lb 18c

6 lbs FANCY FAT SALT PORK and 1 lb BEST 40c TEA FOR 1.00

Hindquarters of Canada Lamb, lb
Legs of Canada Lamb, lb
Hindquarters of Mutton, lb
Legs of Mutton, lb 16c

Loin Canada Lamb Chops, lb 22c

100 PRINCESS BAY CLAMS FOR 1.00

Delicatessen Dept.

Roast Chickens, each 69c
Devil Crabs, 3 for 25c
Cabbage Salad, lb 10c
Potato Salad, lb 12c
Chicken Salad, portion 15c
Fish Cakes, 3 for 5c
Lamb Tongue, each 6c
Chip Beef, cut Fresh. All Kinds of Cheese.
Pickeled Herring—Tommalle.

Fruits and Vegetables

Large Fancy Florida Grape Fruit, 4 for 25c

Large Sweet Florida Oranges, 15 for 25c

Large Messina Lemons, dozen 15c

Extra Large Sweet Florida Oranges, dozen 30c

Fancy White Potatoes, one-half bushel 55c

4-lb JERSEY DUCKS FOR 1.00

Fresh Killed Fricassee Chickens, lb 18c

Fancy Fowl for Fricassee, lb 20c

Young Geese, lb 22c

Jersey Ducks, lb 25c

FRESH KILLED LARGE ROASTING CHICKENS, TURKEYS CAPONS SQUABS

String Beans, can
Canned Corn can
Pure Catsup, bottle
Baby Head Cracker Meal
Fancy Beets, can 8c

Fancy Butterine, special lb 16c

Best Teas and Coffees, no stamps, lb 25c

DOLLAR DAY

"The Greatest Economy Event of the Year"

A Hundred and One Articles Worth All Kinds of Prices for the

DOLLAR DAY

Here are a few of the extraordinary values

1. Combination Suit Underwear and Hose
2. Shirt, Tie and Collar
3. $1.50 Hat . . . $1.00
4. Children's Overcoats, Wash Suits, etc.

--Schwed Brothers--

NEW $10 COUNTERFEIT BILL.

Washington, Feb. 27—A new counterfeit $10 note has made its appearance, the secret service announced in a circular issued yesterday. The note is of the series of 1901, and the number of the specimen is "D46792-035." The secret service says that while the note is of fairly good appearance it should not deceive the ordinary careful handler of money. It is a photo-mechanical reproduction on two pieces of paper pasted together, and the silk fibre of the genuine note is imitated by pen ink marks.

YESTERDAY'S LOCAL WEATHER.

8 a. m. temperature	8
8 p. m. temperature	30
Maximum temperature	43
Minimum temperature	1
Mean temperature	22
Normal temperature	31

CHRISTIAN FIELD.

The Lord's Supper will be observed at Trinity Reformed church, Sunday morning, with reception of members and adult baptism.

Mr. and Mrs. Arthur Utzinger have removed from West End avenue to West Front street, occupying the house formerly leased by Royle T. Phillips.

TROOPS WON'T MEAN WAR

(Continued from page 1.)

"Those editors of this country who attack the policy of President Wilson so bitterly and viciously because of his desire to keep hands off of Mexico would never, safe to say, venture at any time within smell of powder smoke. Those who know him intimately, and best will tell you that President Woodrow Wilson is extremely conscientious and that he is at all times anxious and eager to do his best. It is true that he has reversed his former policy as regards the charging of tolls for vessels entering the Panama canal. He now wants to conciliate England. We will, upon the completion of the canal, have spent $400,000,000 on it. Prediction has been made that we will never be able to get this great sum of money back. Yet the Suez canal pays, and not only pays but yields large returns in the shape of dividends to its shareholders. Our canal in Panama will prove a great competitor of the Suez canal, and will be used by those navigators who prefer to sail around the world our way. The Panama canal cuts off 10,000 miles of travel, 5,000 miles each way.

—It pays to use the advertising columns of The Press.

The Biggest Dollar Day Offer

$5 WORTH FOR $1

$5 VALUE FOR $1 **DOLLAR DAY--FEBRUARY 28** $1 MAKE Do the WORK of $5

MEMBERS OF the Plainfield Business Men's Association will offer the biggest dollars' worth for every dollar spent on February 28, that has ever been given in the city. The Plainfield Daily Press, to properly advertise "Dollar Day," is going to give the biggest genuine bargain of all the great chances that will be presented on that day.

TO NEW SUBSCRIBERS ONLY

THE

PLAINFIELD DAILY PRESS

WILL BE SENT FOR

One Full Year for One Dollar

(Regular Price $5)

Subject to the following conditions:

All subscriptions will begin March 2.

All subscriptions will end on March 7, 1915.

Only one year's subscription accepted.

Money may be sent in advance of February 28, but no paper will be started before March 2.

Subscriptions will be accepted for delivery by carrier in the city of Plainfield and in Scotch Plains and Fanwood only. All others will go by mail, reaching the post offices at nearby towns the night of publication.

Positively no subscriptions taken at this price will be delivered through newsdealers. All must be taken through carrier boys going direct from the Press office.

All subscrptions at this price must be NEW ones. Changes to another member of the same family in the same household, will not entitle a person to the special rate.

WHAT YOU GET IN THE DAILY PRESS

All the news of Plainfield, while it is news, presented in a concise, interesting manner. No padding or long-drawn out stories.

The best sporting page in its field.

Women's Features, including exclusive columns once each week on *Mother's Work, Votes for Women and Anti-Suffrage*, edited by Plainfield women.

The best serial stories procurable.

"Scoop," admittedly the best strip comic of recent years.

A Saturday contributed editorial by men and women of prominence in all walks of life, an exclusive feature.

Only paper in Plainfield with a fixed editorial policy, reflecting public sentiment on local issues.

$5 VALUE FOR $1 **SEND YOUR DOLLAR NOW** $1 MAKE Do the WORK of $5

IF YOU READ THE DAILY PRESS NOW, SEND IT TO SOME FRIEND WHO IS INTERESTED IN PLAINFIELD

Of Interest to Women and the Home

NEEDLEWORK

By MARGARET LAWRENCE

A NEW SPRING BLOUSE

Characteristic of the new imported blouse is this pretty model with its front-closing raglan sleeves and narrow turn-over collar. These blouses are made of crepe de Chine, crepe voil, batiste, handkerchief linen and all the pretty cotton crepon weaves that are new this season. They are trimmed only with collars, cuffs and fronts worked in dainty little flower designs in French embroidery.

Simple enough for the home dressmaker to construct and as pretty as any imported model, is blouse 7715, the pattern for which comes in sizes 32 to 42 inches bust-measure. Size 36, requires 3½-yards of 27 or 2⅝-yards of 36-inch material. The new type of raglan sleeve is very becoming to the slender girl as is the slight fullness below the shoulder line. The collar, cuffs, fronts and sleeves may be stamped with transfer pattern 14664 and should be embroidered with filo silks on crepe de Chine or number 25 white mercerized cotton on any cotton or linen fabric. The bow-knots and roses may be done in outline and seeding or over-and-over stitch and seeding, while the larger leaves may be worked in long-and-short or solid embroidery and the flowers, dots and small leaves in either solid or eyelet work.

Pattern 7715, for cutting the blouse, and transfer pattern 14664 can be supplied to readers on receipt of price, 15 cents each.

Some Cookery Suggestions

JUST A FEW TURNIPS.

LUNCHEON MENU.
Cheese Fondu.
Baked Potatoes.
Fried Turnips.
Crackers.
Cheese.
Jam.
Tea.

TURNIPS should be prepared in the following ways to make them popular in families that find turnips cooked in the ordinary ways insipid:

Fried Turnips.—Pare and cut turnips in half inch slices, soak for twenty minutes in cold water. Drain and parboil them for twenty minutes, drain again and wipe dry. Salt, pepper and dip in corn meal or flour and fry in bacon fat or other shortening.

A Novel Way.

Stewed Sugared Turnips.—Take turnips of equal size, put them into a saucepan with a lump of butter and fry till well browned. Sprinkle powdered sugar over them, season with a little salt, pour in about a teacupful of stock according to the number of turnips. Place the cover on the saucepan and let it simmer till they are tender. Serve on a hot dish.

Turnips With Tarragon Sauce.—Take some turnips, scrape, wash and trim them and boil them. Then serve them with a sauce made as follows: Prepare half a cupful of melted butter sauce, using milk and no water; season it add a teaspoonful of finely minced dried tarragon and bring it to boiling point. Have ready the yolk of an egg beaten up with a large teaspoonful of lemon juice, stir this quickly into the sauce and remove it at once from the stove, and then add half a tablespoonful of fresh butter and pour the sauce over the turnips.

Served With Boiled Meats.

Turnips and Potatoes.—Take two good sized turnips, pare and cut into slices, drop into an uncovered vessel of boiling unsalted water and cook just below the boiling point until transparent. Have ready boiled the same bulk of Irish potatoes. Drain the turnip slices in a colander, let the potatoes dry off, then add them to the turnip and press both through into a hot dry dish. Add half a tablespoonful of butter, half a teaspoonful of salt, a dusting of white pepper and paprika. Beat until light, then add two tablespoonfuls of hot milk or four tablespoonfuls of reheated cream sauce or thick cream soup of any kind. Beat and pile in a small hot dish. Send at once to the table. Use a dish without a cover.

Anna Thompson

In the Trunk Were Lovely Dresses.

Daddy's Bedtime Story—

Kay and the Finding of The Trunk.

"KATHLEEN, or Kay, as she was always called for short, lived by the ocean in a little fishing village," said daddy. "She used to watch the men fishing all day and hauling their nets in at night. And she would watch her mother cook the fish for their meals, for they practically lived on it.

"There were no little girls of Kay's age, so she played most of the time all alone, except sometimes the old men, when they felt tired of fishing, would let the younger ones finish the day's work and would tell Kay stories.

"Sometimes, too, Kay would help her mother hook mats, although her little fingers were almost too chubby and fat to do much of it."

"What is 'hooking mats?'" inquired Evelyn.

"In some coast villages," said daddy, "the women save all the bits of rags and ribbons they have, and they sew them together with a hook needle, pulling them into shapes of rosebuds.

"But for the most part Kay was very much by herself. One morning she was up very early, and she thought she'd go down by the beach to see the nets thrown out into the water. It was not far from her home, but before she got there she heard her daddy call to her:

"'Little Kay, we've a surprise for you today.'

"Kay ran along, and what do you suppose she saw?"

"A big fish," suggested Jack.

"No; a big fish wouldn't have been such a surprise for Kay. It was a trunk that had been washed ashore and had probably fallen off one of the big boats passing by.

"In the trunk were lots and lots of lovely dresses—a pink dress, a yellow satin dress, a green velvet coat, a hat with soft, big plumes on it, and, oh, so many lovely things! Kay was breathless for a moment, she was so excited—all those gorgeous things for a little girl who had never seen anything but fishing nets and such things.

"'Is it for me?' cried Kay.

"'Yes; all for you,' said her daddy. 'Nobody else wants these things here in our fishing village, and you can have them to play with.'

"'Oh, how marvelous!' said Kay. 'I'll never be lonely now. I can play I'm a queen when I wear that yellow satin dress and the velvet coat, and I'll pretend that the fishes are my subjects, and I can play I'm a beautiful lady going to a ball when I wear the pink dress.'

"She jumped around and around with joy, crying: 'Oh, what a fine time I'll have dressing up! Oh, such fun!'"

Milady's Mirror

Home Care of the Nails.

A home manicuring outfit is a great convenience. It should contain two or three smooth, nicely polished sticks, a pair of small, curved, sharp pointed scissors, a couple of emery boards, a nailbrush (not too stiff), a slender, flexible file of hard steel; a box of any guaranteed nail polish, a soft buffer and a small bottle of peroxide of hydrogen, with a bit of lemon and a fine toilet pumice stone. A soap with olive oil in it will be found the best, and a jar of plain cold cream should be provided.

If the nails have been neglected and seem clogged with dirt and grime fill them with cold cream, rubbing it in well; then with a piece of fine old linen remove the dirt from one set with the nails of the other hand, never with an instrument of steel.

A little white vaseline should be on hand also, as it heals and helps to prevent brittleness. After the soaking rub in the vaseline well, then use the brush and clean suds, warm, but not hot. The nails are then ready for the careful looking over to rid them of any ragged bits of flesh clinging to the sides and base. The stick should be dipped into the peroxide and passed around the nails as well as under. This helps to whiten and cleanse them. If there are callous places use the toilet pumice with the soapy water, rinsing well afterward.

Stains may require the juice of a lemon, but cold cream should be applied after to prevent the roughness that would otherwise be caused by the acid, and great care must be taken not to cut the skin around the base, or it will remain ragged, as it is really a "selvage."

Filing Finger Nails.

Before beginning the home manicuring the file, which should be a thin flexible one, should be used. The nails are then in a condition to stand this, as after the soaking they will be too soft.

They should never be allowed to grow too far beyond the tip of the finger. Long, pointed nails are entirely out of style, if they were ever in, as a woman does not want the talons of the Chinaman at the ends of her pretty fingers.

So, in the filing, rub them down to pass just a trifle beyond the finger itself, rounding them nicely, and do not file the sides down too closely, as the natural support is then withdrawn, and this causes hangnails.

Often a nail will persistently break or show a flaw in the same place for years. As the new nail grows the split or crack seems to come naturally, and the only cure is to watch that nail, using the emery board to smooth off the first sign of the flaw.

Ridged Nails.

The little emery boards should be used daily to remove any roughened edges from the nails, and it is advisable to use these every day instead of the steel file. Where the nails are scaly and ridged it shows an excess of acid in the blood. Those afflicted with rheumatism often find their nails ridged as they grow and the ends will break off in fine scales. Some treatment for the disease itself should be used, and, in addition, a small piece of wash leather, dipped into powdered pumice stone, will make the nails fairly smooth, but there should also be used a little thick gelatin. Dip each nail in this at night, wrap the fingers separately in old linen and let it remain all night. Dip each into warm water next morning. This helps greatly in preventing and curing the scaliness.

Simple Nail Powder.

A good nail powder is made of a quarter ounce of talcum powder, boric acid and starch, also powdered very fine. Add a few drops of carmine tincture. Mix the powders and add the tincture. Pass the whole through a fine sieve three times, forcing out all lumps. Coat the nails with a very small bit, rubbing it in well with the fingers; then use the buffer lightly. If too much is applied it should be rinsed off, the nails carefully wiped dry and then the buffer used, finishing by rubbing the nails of one hand on the palm of the other, a natural polisher.

Too Much Manicuring.

When the finger nails are constantly breaking and seem soft and brittle there is either something wrong in the general health or they are improperly cared for. Many women in the effort to have nice nails scrub and file and polish all the health out of them, making them frail and too thin. Usually too much manicuring does the harm, so it is just as well to let them alone once in awhile, permitting them to thicken and harden, so they will stand the ordinary wear and tear of daily use.

White Spots on Nails.

When white spots appear on the nails they show a bruised condition, although the cause may not be recalled, and they also denote a highly nervous condition of the system. Melt a half ounce of myrrh and refined pitch and spread over the nails at night, wearing glove fingers. In the morning apply olive oil to remove this, and use almond meal in place of soap for the hands.

Points for Mothers

Candy For the Children.

Every child likes an occasional sweet, and an occasional sweet in the way of dessert is not only not harmful, but good, for the little one. The sweet should be eaten immediately after the meal; hence it can best be served as a part of the dessert.

The teeth should be cleaned, of course, after every meal, and incidentally the child who once forms the habit of brushing its teeth regularly will be uncomfortable when it forgets to do so. The teeth should always be thoroughly washed after eating sweets of any kind.

Treats Between Meals.

If candy is indulged in between meals the mouth and teeth should be immediately washed. Of course candy should not often be indulged in between meals, but a little milk chocolate eaten at a specified time between meals is not so harmful when the teeth are washed as when they are not washed, for the sugar remaining in the mouth forms an acid which causes the enamel of the teeth to decay and so leads to serious cavities.

Chocolate Wholesome.

Milk chocolate is probably the most wholesome sweet for children. It possesses real nutritive value and so should be considered a part of the child's food; hence it should be given with meals to do the most good as a dessert.

Candied Fruit.

Candied fruit is wholesome. It can be made at home without much trouble, but it can be bought in good quality of any reliable dealer. Candied fruit peel—lemon, orange and grapefruit—is difficult of digestion and should not be confused with candied fruit when planning a treat for children.

Old Time Candy.

Barley sugar is not injurious. It possesses the disadvantage of molasses candy—it must be held a long time in the mouth in order to be dissolved. But if a stick of barley sugar flavored with some pure fruit juice be given after dessert no ill results will be produced.

Molasses Candy.

Molasses candy may be given to children as a part of dessert. It should never be given between meals. It is wholesome, to be sure, but it is necessary to keep it in the mouth for a long time, and during that time it causes the digestive juices to flow unnaturally; hence it should only be eaten at meal time.

Correcting Knockknee.

In cases of knockknee in young children there is weakness of the ligaments and muscles connected with the knee joint. To correct this give the child two baths a day, with sea salt in the water. After the baths massage the knees for ten minutes with a little cocoanut oil. He should take at least two pints of milk per day. Mix it in this way: Milk, twelve tablespoonfuls; water, two tablespoonfuls; limewater, one tablespoonful; cream, one and a half teaspoonfuls; sugar of milk, one teaspoonful. This makes eight ounces. The limewater will strengthen the bone. Give the little boy as much fresh air, light and sunshine as he can possibly get.

Sugar Sifter For the Kiddies.

Seventy-five cents is the price of a sugar sifter that would surely bring joy to the heart of any child. The sifter is no more than a porcelain or china dog, with holes in the top of his head, from which sugar sifts. The dog, an overgrown, sprawling puppy, from appearance, looks at the beholder with a ridiculous grin on his china features that brings a smile ever to a grownup. Children appreciate quaint things of this sort and when they are purchased for the nursery table the little ones try to take care of them. The ordinary nursery dishes are too often carelessly handled.

Toy For Baby.

Tumbling dolls in the shape of small baby heads of indestructible character, fastened in roly poly little balls of pink and white silk, are sold. They are ideal gifts for the small baby, for they can neither be destroyed nor inflict hurt of any sort, they are so soft and rounded. When they are knocked over they cheerfully right themselves, and so would bring comfort to both baby and nurse.

Baby's Food.

The following is recommended by one authority as a good way to prepare a six-months-old baby's food: Milk, seven tablespoonfuls; water, three tablespoonfuls; limewater, one tablespoonful; cream, one teaspoonful; sugar of milk, one and a half teaspoonfuls. This makes five and a half ounces and is sufficient for a meal. Baby should be fed every three hours.

Regulating Diet.

To prevent the occasional little attacks of sickness which sometimes come to little folks with weak stomachs after meals train the child to sit still for ten minutes after each meal, and half an hour before give him or her as much bicarbonate of soda as you can hold on a dime in a spoonful of water. Care should be taken to regulate such a child's diet.

—You can make want advertising "pay" if you have any reasonable task for a want ad—and, sometimes with an unreasonable one.

SEVEN KEYS TO BALDPATE

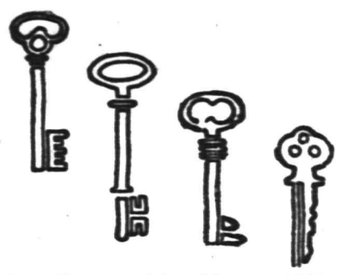

BY EARL DERR BIGGERS

Copyright, 1913, by the Bobbs-Merrill Company

CHAPTER XXVI.

The Usual Thing.

MR. MAGEE postponed the protest on the tip of his tongue, and, climbing the gloomy stairs that newspapers always affect, they came into the city room of the Star. Though the paper had been long on the street, the excitement of the greatest coup of years still lingered in the place. Magee saw the deferential smiles that greeted the girl and watched her as she made her way to the city editor's desk. In a moment she was back at his side.

"I've got my assignment," she smiled ruefully. They descended to the street. "It's wonderful," she went on, "how fast a city editor can be with any one who pulls off a good story. The job I've got now reminds me of the experience of an old New York reporter who used to work on the Star."

With difficulty they threaded their way through the crowd and moved along beside the green decked windows.

"He was the first man sent out by his paper on Park row on the Spanish war assignment," she went on, "and

"Take care of me," she whispered. "I—I love you so!"

he behaved rather brilliantly, I believe. Well, he came back after the fight was over, all puffed up and important, and they told him the city editor wanted him. 'They're going to send me to the Philippines,' he told me he thought as he went into the presence. When the city editor ordered him to rush down to a two alarm fire in Houston street he nearly collapsed. I know how he felt. I feel that way now."

"What was it, a one alarm fire?" asked Magee.

"No," she replied, "a sweet little story about the Christmas toys. I've done it to death every Christmas for three years. Oh, well, I can do it again. But it'll have to wait until after Mrs. Norton's lunch."

She led him into a street where every house was like its neighbor, even to the "Rooms" sign in the windows, and up the steps of one she could have recognized only by counting from the corner. They entered the murky and stereotyped atmosphere of a boarding house hallway, with its inevitable hatrack and the uncollected letters of the homeless on a table. Mrs. Norton came breezily forth to meet them.

"Well, Mr. Magee," she said, "I certainly am glad you've came. I'm busy on that lunch now. Dearie, show him into the parlor to wait."

Mr. Magee was shown in. That rooming house parlor seemed to moan dismally as it received him.

On an easel was the sad portrait of a gentleman, undoubtedly the late lamented Norton. His uninteresting nose appeared to be turned up at the constant odor of cookery in which it dwelt.

Mr. Magee stared round the room and smiled. Was the romance of reality never to resemble the romance of his dreams? Where were the dim lights, where the distant waltz, where the magic of moonlight amid which he was some day to have told a beautiful girl of his love? Hardly in Mrs. Norton's parlor.

She came and stood in the doorway. Hatless, coatless, smiling, she flooded the place with her beauty. Mr. Magee looked at the flabby angels on the wall, expecting them to hide their faces in shame. But no! They still rode brazenly their unstable clouds.

"Come in!" he cried. "Don't leave me alone here again, please. And, tell me, is this the gentleman who took the contract for making Mrs. Norton happy?"

"I—I can't come in," she said, blushing. She seemed to wish to avoid him. "Yes, that is Mr. Norton." She came nearer the easel and smiled at the late lamented's tonsorial crown. "I must leave you—just a moment"—

"You're never going to leave me again," he cried. "Don't you know that? I thought you knew. You're mine. I love you. I love you. It's all I can say, my dearest. Look at me—look at me, please."

"It has happened so quickly," she murmured. "Things can't be true when they—happen so quickly."

"A woman's logic," said Mr. Magee. "It has happened. My beautiful girl! Look at me."

And then—she looked. Trembling, flushed, half frightened, half exultant, she lifted her eyes to his.

"My little girl!" he cried down at her.

A moment longer she held off and then limply she surrendered. And Billy Magee held her close in his arms.

"Take care of me," she whispered. "I—I love you so!" Her arm went timidly about his shoulders. "Do you want to know my name? It's Mary"—

Mary what? The answer was seemingly of no importance, for Mr. Magee's lips were on hers, crushing the word at its birth.

So they stood, amid Mrs. Norton's gloomy objects of art. And presently she asked:

"How about the book, dear?"

But Mr. Magee had forgot.

"What book?" he asked.

"The novel you went to Baldpate to write. Don't you remember, dearest—no melodrama, no wild chase, no—love?"

"Why"— Mr. Magee paused for a moment in the joy of his discovery. Then he came back to the greater joy in his arms.

"Why, darling," he explained gently, "this is it."

THE END.

Practical Fashion Hints

By Alice Gibson

No. 8206 shows one of those smart little coats that will be so much worn a little later in the season. They are suited to almost any suiting material, wool or cotton and are easily and quickly made.

This model shows a separate vest which may be used or omitted as preferred.

If this coat were made up in one of the new cotton duvetyns or a dark serge it would be very effective to have the vest of a rather bright silk or tapestry. Collar and cuffs may also be of the figured silk or may be plain.

This model can be made in size 36 with 1¾ yards of 42 inch material.

The pattern is cut in 5 sizes: 34 to 42.

This Is a Perfect Pattern.

Be sure to give right size, measuring over the fullest part of the bust for dimensions.

It may be obtained by filling out the coupon and enclosing 15 cents in stamps or coin to the Pattern Department of this paper.

COUPON

Name .....
Street and No. .....
City and State .....
Pattern No. .....
Sizes .....

A. E. Force & Co., "The Want Store," carry all patterns in stock and the Daily Press recommends that its readers procure them there. They will be furnished by this paper when the orders come direct to us, through A. E. Force & Co.

Dr. Robert W. Rogers
OSTEOPATH
720 Watchung Ave. Tel. 1936-W.
Office hours: 8 to 9 a. m., 7 to 8 p. m.

THE PLAINFIELD THEATRE

Burr Caruth who, as Matthew Lamson in "The Clever Woman," which comes to the Plainfield theatre, tomorrow afternoon and evening, plays the part of the rich westerner who has ambitions for the marriage of his son to a society "fluff" and who is so successfully outgeneraled by his wife (May Robson) is in real life a New England farmer. He owns 210 acres in the green mountains of Vermont, about 175 miles from Boston. He spends his time away from the footlights leading the simple life, and says that when his actor days are over he intends to be once more a plain farmer. However, despite nearly a generation on the stage, Mr. Caruth makes haste to assure that he purposes to make farming but an avocation for many years to come. Six feet tall with iron grey hair, massive face and shaggy brows, Mr. Caruth needs no make-up to play the part of the character commonly regarded as a personification of the New England farmer, a character which wins from all visitors a large portion of praise for the men one sees in old New England.

Among book plays "Mrs. Wiggs of the Cabbage Patch," which returns to the Plainfield theatre, Thursday, March 5, seems to have the most superabundant vitality. From the first the dramatization of Mrs. Rice's two popular stories, "Mrs. Wiggs" and "Lovey Mary," met with a degree of public favor more enthusiastic if anything than that awarded those "best selling novels" of low life in mean streets. In "Mrs. Wiggs" herself, Miss Hazy, Lovey Mary and Mr. Stubbins, the play presents four salient types, each one of which remains firmly fixed in the most pleasant recollections of the playgoer. Strong as the roles, the play has been even more richly cast. There are twenty character parts and Cuby, the "fit horse," is prominent though a little broken in the wind. "Mrs. Wiggs of the Cabbage Patch" comes to this city from a triumphant tour on which it was hailed as the American genre play par excellence. Mrs. Flexner, the dramatist, has added some new comedy which has improved with travel, despite its original excellence. The play will be presented here under the management of the United Play Company.

—Your "furnished rooms to rent" ad will probably afford "opportunity news" to some dissatisfied—yet not over-critical—roomer.

ARRIVAL AND DEPARTURE OF MAILS AT PLAINFIELD POSTOFFICE.

February 1, 1913.

NEW YORK MAILS. Arrive—5:30, 8:00, 8:40, 11:45 a. m., 1:30, 2:30, 5:00, 5:30, 8:30 p. m., 12 midnight. Close—6:30, 8:00, 9:00, 10:45 a. m., 12 noon, 2:00, 3:50, 5:50, 7:45, 9:00 p. m.
SOMERVILLE AND EASTON. Arrive—8:40, 10:00 a. m., 12:30, 3:15 and 7:00 p. m. Close—6:30, 8:00 a. m., 1:30, 4:30 p. m.
PHILADELPHIA—Direct. Arrive—5:30, 8:00, 9:40, 11:45 a. m., 12:30, 2:30, 7:00 p. m. Close—6:30, 11:30 a. m., 1:30, 7:00 9:00 p. m.
THROUGH FAST MAIL FOR EAST. Close 11 noon, 2:00, 3:50, 5:50 p. m.
DIRECT THROUGH FAST MAIL FOR WEST. Close—6:30, 11:30 a. m., 1:30 5:00 and 9:00 p. m.
DIRECT SOUTHERN MAILS. Close—6:30 a. m., 1:30, 7:00 and 9:00 p. m.
PENNSYLVANIA. West of Easton. Close—6:30 a. m., 1:30, 5:00, 7:00 p. m.
ELIZABETH—Direct. Arrive—5:30, 8:40 a. m., 1:30, 2:00, 5:20 p. m. Close—8:00, 9:00 a. m., 12 noon, 2:00, 5:50, 9:00 p. m.
NEWARK—Direct. Arrive—5:30, 8:45 a. m., 1:30, 2:30, 5:30 p. m. Close—6:30, 8:00, 9:00 a. m., 12 noon, 2:00, 3:50, 5:30, 5:50, 9:00 p. m.
WATCHUNG. Arrive—1:00, 6:45 p. m. Close—9:00 a. m., 2:30 p. m.
WARRENVILLE. Arrive—1:00 p. m. Close—9:00 a. m.,
SUNDAY MAILS. Office open from 9:00 to 10:30 a. m.
Mail closes at 6:15 p. m.
Fred BIRD, P. M.

J. HIMMELFARB
Ladies' Tailor, Dressmaker and Furrier.
NOS. 309-311 NEW ST., BETWEEN 3RD AND 4TH STS., TEL. 903-W.
Particular pains exercised in the making of a garment, the fitting of the same and attending properly to the little details that mean so much in the finished garment—thus satisfactions follows.
Expert workmanship and Perfect Fit Guaranteed.
I will appreciate a call and will be pleased to show styles and samples of work. Prices reasonable

Your Appearance Counts
Have you ever realized how well you are received when your appearance is favorable? Men, send your Suit and have it cleaned and pressed. Ladies your tea gowns, woolen dresses, opera cloaks, plain or fancy waists, and indeed anything worth cleaning.
I guarantee my work and assure you that my method will tend to renew the fabric, brighten the colors and raise the nap, thereby restoring the garment to the freshness of new clothing.
A. ROTGUN
432 Watchung Ave. 'Phone 1976-W.
Nine years with G. O. Keller.

Hoagland's Express
FINE FURNITURE.
MOVING
Office, 116 West Second St.
Telephone 883-W.

FLOORS
HARDWOOD AND PARQUET.
Old Floors Refinished.
S. E. WARD & CO.
714 Webster Place, Plainfield, N. J.
Telephone 1309-R.

Last Week of Our 26th Anniversary Sale, Presenting Record Breaking Price Reductions

E. A. KIRCH & CO.

WHAT WE SAY IS SO

77-79 Market Street, Newark, N. J.

High Chair
Can be adjusted to make wagon, etc.; regularly sells for $2.98; spec.
1.49

White Enamel Bed
Continuous post white enamel bed, with heavy filling rods; strongly constructed; best baked white enamel finish; regular $7.50; special
4.98

Dresser
LIKE CUT
Full swell front, French legs, beautifully polished, large bevel mirror, in tuna mahogany, birdseye maple or quartered oak; regular price $22.00, at
17.75

White Enamel Bed
Strongly constructed, hard baked white enamel bed, continuous post with substantial filling rods; regular $5.50, special
3.98

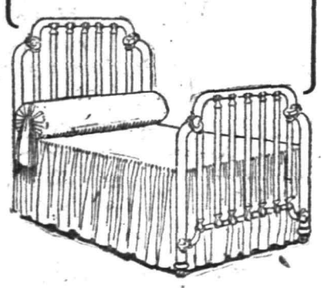

Brass Bed
Regularly Sells for $18
Two-inch posts and top rods, heavy ball corners, five 1-inch filling rods, guaranteed lacquer.
12.75

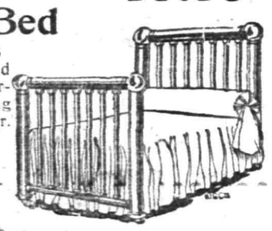

Buffet
14.98
Sells Regularly for $20.
Golden oak, highly polished; two small top drawers, one long linen drawer and double cabinet base.

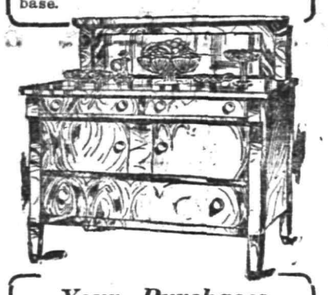

Your Purchases May Be Charged

Chiffonier
LIKE CUT
Full swell front, French legs, beautifully polished; large bevel mirror. In tuna mahogany, birdseye maple or quartered oak. Regular price $21.00, special at
16.75

Hall Rack
Like Cut
Beautiful quartered oak, finely carved, nicely finished; mirror is large size with beveled edges; regular $23.50; special
14.98

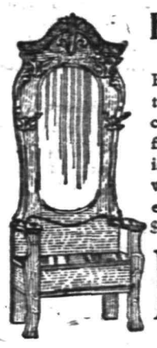

White Enamel Bed
Heavy posts, with 1½-inch filling rods, finely constructed, best baked white enamel finish; reg. $9.98, special
6.25

Dining Table
Like cut; 42-inch quartered oak top, highly polished; 8-inch pedestal; hand-carved claw feet; regular $11.98; special
8.98

Advance Sale of Reed Carriages
Unusual Reductions
Reg. $15 Reed Carriages, at 8.50
Reg. $17.98 Reed Carriages. 12.98
Reg. $23 Reed Carriages at .. 17.75
Reg. $25 Reed Carriages at .. 19.98

Tremendous Sale of Collapsible Go-Carts
Every One Reduced
Reg. $7.50 Go-Carts at . 4.50
Reg. $8.75 Go-Carts at . 5.50
Reg. $9.50 Go-Carts at . 6.25
Reg. $11.00 Go-Carts at . 7.50

SPECIAL NOTICE!

THE BUSINESS OF

The Union County Furniture Co.

Formerly of 325-327 WEST FRONT STREET, HAS BEEN PURCHASED BY

MIRON & LIFSON

and Removed to 132-134 East Front St.

ROTH'S NEW BUILDING, WHERE THEY WILL CARRY ON THE BUSINESS AND HANDLE ONLY HIGH GRADE

Dependable Furniture, Rugs, Bedding, Stoves, Baby Carriages, etc.

VARIETY THE LARGEST—PRICES THE LOWEST.

Credit Terms to Suit Your Convenience.

FREE DELIVERIES. SATISFACTION GUARANTEED.

MIRON & LIFSON

COMPLETE HOME FURNISHERS.

132-134 East Front Street Plainfield

TRY A PRESS WANT AD

TAKE SALTS TO FLUSH KIDNEYS

Eat Less Meat if You Feel Backachy or Have Bladder Trouble.

Meat forms uric acid which excites and overworks the kidneys in their efforts to filter it from the system. Regular eaters of meat must flush the kidneys occasionally. You must relieve them like you relieve your bowels; removing all the acids, waste and poison, else you feel a dull misery in the kidney region, sharp pains in the back or sick headache, dizziness, your stomach sours, tongue is coated and when the weather is bad you have rheumatic twinges. The urine is cloudy, full of sediment; the channels often get irritated, obliging you to get up two or three times during the night.

To neutralize these irritating acids and flush off the body's urinous waste get about four ounces of Jad Salts from any pharmacy; take a tablespoonful in a glass of water before breakfast for a few days and your kidneys will then act fine and bladder disorders disappear. This famous salts is made from the acid of grapes and lemon juice, combined with lithia, and has been used for generations to clean and stimulate sluggish kidneys and stop bladder irritation. Jad Salts is inexpensive; harmless and makes a delightful effervescent lithia-water drink which millions of men and women take now and then, thus avoiding serious kidney and bladder diseases.—Adv.

THE CHOCOLATE SHOP

GEO. SCHWEBINS, Proprietor.

161 EAST FRONT STREET.

High Grade Chocolates, Candies, Ice Cream and Sodas. Mottoes, Favors and Ice Cream Forms for all occasions. Orders taken for Frozen Puddings, Glaces, Mousses, Etc.

—Try a Press want ad. It will bring results.

MRS. HERMAN ROSENTHAL.

Wife of Gambler Who Was Slain In New York.

Photo by American Press Association.

The accompanying picture, which was taken at the home of Mrs. Rosenthal, is the first since her husband was murdered. She bitterly denounces Becker and asserts he instigated the plot to kill her husband.

JUDGE IS ACCUSED BEFORE PRESIDENT

Banker Makes Serious Charges Against Jurist.

Washington, Feb. 27.—Charges of a serious nature were filed with President Wilson against Supreme Court Justice Daniel Thew Wright of the District of Columbia. The charges were made by Wade Cooper, president of the Union Savings bank and the United States Savings bank of this city. Mr. Cooper asked for an investigation with a view to the removal of Justice Wright from the bench.

Justice Wright is the judge who sat in the case against Samuel Gompers and the other labor union leaders and sentenced them to jail because of contempt of court in the well known Buck's stove and range case.

The banker filed with the president a long series of charges against the justice, giving names and details. He accuses Justice Wright of many serious offenses and characterizes his conduct as "a disgrace to the judiciary."

The bank president complains that Justice Wright has accepted favors from attorneys practicing before him; that the counsel for the Washington Electric Railway company was indorsed on his notes when appearing before him in the trial of cases; that he permitted his notes for $1,500 to be presented to an attorney for discount at or about the time he had threatened to have this attorney's conduct investigated by the grand jury.

There is a long string of other charges against Judge Wright, some of which are of a moral character and involve the personal side of his life. The banker contends that Judge Wright has contracted various bills and refuses to pay them and that his creditors are helpless and afraid to sue him.

The charges are of such a direct, serious character that President Wilson probably will be obliged to take cognizance of them. Justice Wright's friends contend that Cooper has brought these charges as a matter of spite because he had lost a case before Judge Wright.

GROUNDHOG TIES UP CENTRAL

Crawls Into Conduit and Short Circuits Tarrytown Signals.

Tarrytown, N. Y., Feb. 27.—The New York Central railroad was tied up by a groundhog. The little fellow burrowed into a conduit at the main crossing, short circuiting all signal wires. The trouble was first noticed by the motorman of a northbound electric train when the signal above the Wildey street crossing flopped up and down alternating between danger and clear. The gateman at the crossing looked into the pipe and saw the groundhog.

A fire was started to smoke out the animal. The towerman, seeing smoke, thought the crossing was on fire and stopped all northbound trains.

The groundhog finally capitulated, and normal traffic was resumed.

RESUME N. H. CONFERENCE.

Expect Speedy Adjustment In Separation Proceedings.

Washington, Feb. 27.—Negotiations between President Howard Elliott and attorneys representing the New Haven railroad with department of justice special counsel looking toward a complete separation of the New Haven and the Boston and Maine railroads were resumed.

An extended conference between Elliott and Attorney General McReynolds early in the day indicated a speedy adjustment of the differences which last week preceded the abrupt departure of Governor Walsh of Massachusetts, who had been a party to the discussion. President Elliott was accompanied by Morefield Storey, John W. H. Crim and W. H. Rowland.

—You may have an immediate task for a want ad—and yet not act wisely in failing to read them day by day.

BECKER RETURNS; READY FOR TRIAL

Whitman Plans to Move Case In April.

EX-POLICEMAN IN TOMBS.

Greets Wife For the First Time—Both Wept as They Embraced Each Other. Gunmen Must Pay the Death Penalty on April 13.

New York, Feb. 27.—Former Police Lieutenant Charles Becker returned to the Tombs from the death house at Sing Sing to await a new trial.

The heavy doors of the Tombs closed on him again after an absence of fourteen months and seventeen days. In a very few minutes the formalities had been complied with between the sheriff and Warden John J. Hanley and Becker was in cell No. 117, on the first tier, Leonard street side, three cells distant from the one he occupied from July 29 to Dec. 12, 1912.

District Attorney Whitman will himself conduct the prosecution of Charles Becker when Becker is again brought to trial, which will be in the second week of April, according to the present plan.

Since he heard the news that the court of appeals had granted him a new trial this was the moment for Becker that he had most eagerly awaited. The thought of it, together with the joy of his victory, had made him pass a restless night, and he made feverish inquiries through the keepers whether they had heard anything of the time of his wife's expected arrival.

Mrs. Becker went to Ossining with her brother, John Lynch, who carried a large suit case.

"Charley's clothes are in that," said Mrs. Becker, pointing to the suit case as she alighted from the train. "He is going to wear them when I take him back to New York with me."

Mrs. Becker jumped into a sleigh and was driven rapidly to the prison. On the way she said that she was feeling well.

Happy, Despite Other Griefs.

"I have had a lot of trouble," she said quietly. "But nevertheless this is the happiest day of my life."

"I am sorry to see,' Mrs. Becker continued, "that an effort is being made to create the same unfavorable atmosphere that surrounded my husband's case at the time of his first trial. However, we are sure that if he has a second trial he will get fair treatment. We do not fear any graft charges.

"I had been teaching school up to the time my mother died. I expect to go back to teaching next week."

Mrs. Becker hurried through the main entrance of the prison and soon was in the warden's office. She waited there tremulously while a keeper was sent to tell Becker that his wife awaited him. Then Mrs. Becker went to the counsel room and in a few minutes she and her husband were together.

A deputy warden was the only other person in the room where Becker and his wife met. At the sight of her, the deputy said later, Becker rushed over and took her in his arms, showering her with endearments. Both were in tears. The deputy told inquirers later that the conversation between husband and wife was carried on in such an excited, hysterical fashion that he could hardly remember what was said.

Becker, exultant over the decision of the court of appeals, which reversed his conviction for the murder of Herman Rosenthal, declared in his cell in the death house that if District Attorney Whitman intended to move for a new trial the sooner it came the better. He said that he was eager to go on the stand himself and added that he was prevented from telling his story before Justice Goff by the advice of counsel. When he was told that Justice Seabury had been spoken of as the judge likely to hear his case, should he be tried again, he seemed glad. "Justice Seabury will give me a square deal," he declared.

Before leaving Becker was heard exhorting the gunmen, who had been told that the court of appeals had set April 13 as the day on which they must go to the electric chair. Of the four the nearest to Becker is "Gyp the Blood."

"Take this from me, Gyp," said Becker to the gunman, "and pass it along. I hope you won't get shocked to death, and I don't think you will. I know you fellows didn't do Rosenthal. You were just in bad like I was. Keep a stiff upper lip."

DR. WILEY HAS ANOTHER HEIR

Former Chief Chemist Is Proud Papa Again.

Washington, Feb. 27.—Dr. Harvey W. Wiley, former chief chemist, was a proud papa again. John Preston Wiley arrived Thursday. He is a ten pound youngster, and Dr. Wiley, plain matter of fact scientist that he is, couldn't help telling his friends that he was "the greatest baby in the world," second only to Harvey W. Wiley, Jr., who was born May 16, 1912.

Mrs. Wiley and the doctor, who is seventy years old, were married in 1911.

Weather Forecast.

Fair today and tomorrow, with moderate and variable winds.

—To have the "want ads" working for you whenever there is any work they can do for you is to be "canny as the canniest."

HOTELS.

HOTEL WALDORF
HENRY WINDHAM, Prop.
EAST FRONT STREET.
Gottfried Krueger's Extra Beer on tranght. Imported Wines, Liquors, and Cigars. Hotel accommodations, and private Dining Room.

HOTEL SOMERSET
Newly Painted and Papered throughout. Table Board and Rooms by Day or Week.
Piel Bros. and Krueger's Beer on draught.
W. G. FEASTER, Proprietor.
97 Somerset Street. Tel. 991

WEINMAN'S CAFE
GENERAL NEWS TICKER.
Stock quotations.
Up to the Minute.
'PHONE 1527.

COAL DEALERS.

TenEyck & Harris
Dealers in
LEHIGH VALLEY COAL.
Office, Rowleys' Drug Store, 218 West Front St. Tel. 2081-J-2.

Kindling and Grate Wood.
Prompt deliveries. Orders received at
39 SOMERSET STREET.
JOHN MOBUS.
P. O. Box 320. Telephone 10-F-49.

TenEyck & Kelley
COAL
741 South Ave. Tel. 1155

N. MEYERS & SONS
COAL
COKE AND WOOD
Office tel. 1152-W. 121 Watchung Av.
Yard tel. 1911-W.
Fourth and Washington Streets.

Olive Oil
The quality of our Pure Olive Oil is appreciated by everyone who uses it. Try it—it adds much to salads. Prompt Deliveries.
W. W. Dunn
THE PARK GROCER
Duer Street and Lincoln Place

L. Moraller & Son
WATCHMAKERS and JEWELERS
WATCHES, CLOCKS and JEWELRY
Fine Watch and Clock Repairing a Specialty.
219 Park Ave. Plainfield, N. J.

NEW JERSEY CENTRAL

TRAINS LEAVE PLAINFIELD.

For New York—2.10, 3.41, 5.03, 5.40, 6.52, 7.27, 6.55, 7.22, 7.26, 7.41, 7.44, 7.55, 7.58, 8.12, 8.30, 8.36, 8.42, 8.59, 9.29, 9.53, 10.26, 11.27, 11.52 a. m.; 12.34, 12.58, 1.44, 2.23, 2.39, 2.55, 3.12, 3.48, 4.12, 4.36, 5.39, 6.25, 6.47, 7.41, 8.27, 9.27, 9.30, 10.18, 10.36, 11.43 p. m. Sunday—2.10, 3.41, 5.40, 7.23, 7.58, 8.52, 9.34, 9.40, 10.37, 11.52 a. m., 12.39, 2.58, 1.28, 2.09, 2.23, 2.55, 3.17, 4.29, 5.24, 6.57, 7.14, 8.13, 8.27, 8.35, 9.27, 10.28, 10.36 p. m.

For Newark—5.03, 6.27, (7.05 through train to Newark), 7.41, 8.36, 9.29, 10.26, 11.27 a. m., 12.34, 12.58, 1.44, 2.39, 2.55, 4.13, 4.36, 5.39, 6.25, 6.47, 7.41, 8.27, 9.30, 10.36 p. m. Sunday—7.23, 8.52, 9.34, 10.37 a. m., 12.39, 12.58, 1.28, 2.09, 2.54, 3.47, 4.29, 5.34, 7.14, 8.12, 8.35, 9.27, 10.26 p. m.

For Easton, Bethlehem, Allentown and Mauch Chunk—518, *8.06, 9.44, 11.27 a. m., 2.00, 5.24, (5.44 Allentown and Mauch Chunk), (6.59 to Easton) p. m. Sunday—5.19, (9.44 to Allentown), 10.22 a. m., 1.58, (5.44 Allentown and Mauch Chunk), 7.05 p. m.

For Wilkesbarre and Scranton—5.18, 9.44 a. m., 5.44 p. m. Sunday—5.19, 10.22 a. m., 5.44 p. m.

For Red Bank, Long Branch and Asbury Park, etc.—3.41, 8.12, 11.27 a. m., 2.34, (12.58 Red Bank only), (3.42 Red Bank only), 4.36, 6.25, 8.27, 11.43 p. m. Sundays—3.41, 8.52 a. m., (2.09 Red Bank only), 3.17, 8.35 p. m.

For Atlantic City—3.41, 9.29 a. m., 12.34 Saturdays only), 3.12. Sundays—8.40 a. m., 1.28 p. m.

For Philadelphia—6.38, 7.39, 8.47, 10.43, 11.53 a. m., 12.42, 1.54, 2.45, 5.13, 6.44, 8.47, 9.46, 10.48 p. m., 1.20 a. m. Sunday—8.45, 9.39, 9.57, 10.39, 10.43, 11.41 a. m., 12.42, 1.44, 2.45, 3.42, 4.39, 4.56, 5.39, 6.39, 8.44, 8.47, 9.46, 10.55, 11.54 p. m., 1.20 a. m.

For Baltimore and Washington. Daily—8.45, 10.43 a. m., 12.42, 2.45, 6.44 p. m.

*Except Mauch Chunk. 12 21 13

VAIL
JEWELER and OPTICIAN.
236 Park Avenue
OPPOSITE NORTH AVENUE.
Telephone 2344-J.

FRANKLYN TERRY
PAINTING AND PAPER HANGING
171 SOMERSET ST.

JACK LONDON, AUTHOR OF

The Abysmal Brute

Life among two fisted men is Jack London's text, and he sticks to it.

He tells of existence and of men as he has found them—from the Bering sea to the south sea islands.

The experiences of his characters have been his own. That is what makes them real men.

Add to his contact with life and his capacity of keeping vivid impressions of it a power to make his readers feel with him and you catch hold of the secret of his great power over his readers.

Few living men equal London in "getting down to facts." He has the ability of making the word fit the scene, of telling a story in a phrase, of revealing a life in a chapter.

When you finish a London story you have lived with the characters. They are not men and women of straw, set up to fill out an idle hour.

They are living, breathing, feeling, suffering, triumphant human beings.

Jack London is only thirty-eight years old. In twenty years he has crowded more real life than most men do in a long lifetime.

He left college to go to the Klondike, and his farewell to book schools was permanent. Since then he has learned his lessons before the mast, in Japan, seal hunting in the arctic, tramping through the United States and Canada and as a war correspondent in the Russo-Japanese war.

Thousands of men and women have heard him lecture and have felt as they heard his strong, sincere voice that they were listening to a real man among men.

In "The Abysmal Brute" he has chosen a novel theme and handled it with an art that holds the reader's interest from first word to "finis."

This Newspaper Has Succeeded In Securing the Serial Rights of Jack London's New Story, and It Will Be Published Soon

Read "The Abysmal Brute"

BENTON CASE AT AN ACUTE STAGE

Convinced Villa Will Not Surrender Body.

EMBASSY GUARD IS DENIED

Huerta Refuses to Allow Marines to Land to Protect United States Legation—Wilson Is Standing Firmly on His Original Mexican Policy.

Washington, Feb. 27.—A week has now passed since the death of Benton, the British rancher, was first learned, and still the efforts by this government to ascertain the truth as to the killing are absolutely futile. At every turn the United States has been balked by the stubborn silence and contradictory statements of Villa and his subordinates.

For the past forty-eight hours not an inch of progress has been made, and with Great Britain still courteously insistent the situation remains unchanged except for its increased tensions.

In the meantime sentiment in congress and throughout the country is obviously becoming aroused. This has been indicated by the attacks on the president on the floor of congress within the last two days and especially by a development last night.

Mexico City, Feb. 27.—Provisional President Huerta refused permission to the United States government to send 2,000 American marines as a guard for the legation here. This information came direct from General Huerta himself.

General Huerta says Washington asked him to agree to the dispatch, in addition to the Americans, of 1,000 more men made up of Germans, English and French. To all of this he returned a negative reply on the ground that there was no need for such precautions.

Wilson Is Hopeful.

Washington, Feb. 27.—President Wilson is standing firmly on his original Mexican policy. He is hopeful that the threatened international complications growing out of the developments of the past few days will be cleared. While not trying to minimize the situation growing out of the killing of Benton, the president explained to callers that much had been printed about the matter which was untrue.

England, he explained, had been eminently fair to the United States. It had made no arbitrary demands. It had asked that the cause of and circumstances attending Benton's death be fully determined. The president explained to his callers that the American consular representatives were slowly eliminating many exciting rumors and he hoped that the entire matter would be cleared up within forty-eight hours.

The president frankly admitted that this government does not know where Benton is buried or even if he is buried at all.

The state department is unable to get into satisfactory communication with either Carranza or Villa. As a result, the president explained, no reply had yet been received to this government's request that it be permitted to send a medical expert to view Benton's body. Consul Letcher at Chihuahua City is still trying to get a satisfactory answer from Villa, but so far has failed. No word at all has been received from Carranza since Benton was first arrested.

El Paso, Tex., Feb. 27.—Virtually positive proof that Gustav Bauch is not a prisoner in Juarez was secured when Federico Gonzales Garza, legal adviser to Colonel Avila, the garrison commander, conducted a party of American newspaper men through the municipal jail and all the cuartels where prisoners might be held. The whereabouts of Bauch, dead or alive, is still unknown, but the fact is definitely established that he is not a prisoner in Juarez.

$100,000 FIRE IN JAIL.

Blaze Destroys Hospital Annex of Canadian Penitentiary.

Montreal, Que., Feb. 27.—The hospital annex of St. Vincent de Paul's penitentiary was destroyed and the surgical department considerably damaged by fire.

Three hundred and fifty prisoners were all moved safely to the main building, and there was no loss of life, though at one time it was believed a number of inmates had been cut off from rescue.

The penitentiary is fifteen miles from this city. The estimated loss is $100,000.

WEATHER EVERYWHERE.

Observations of the United States weather bureau taken at 8 p. m. yesterday follow:

	Temp.	Weather.
Albany	26	Clear
Atlantic City	24	Clear
Boston	36	Clear
Buffalo	30	Cloudy
Chicago	36	Cloudy
New Orleans	44	Cloudy
New York	39	Clear
St. Louis	38	Cloudy
Washington	32	Clear

—If you have a really desirable house or apartment to rent, your "ad" will constitute GOOD NEWS to some anxious people in this city.

The John Wanamaker Store

Formerly A. T. Stewart & Co. — Broadway and Ninth, New York

TIME'S UP! Tomorrow, Saturday, is the February Furniture Sale's

final day

Of course, we shall still be in the furniture business next month and thereafter, but if you wish to take advantage of the

Half Regular Prices

in this February Furniture Sale, tomorrow, Saturday, will be the last opportunity.

Bedroom furniture—suites and separate pieces—offers the most remarkable choosing, in white and French gray enamel, cream enamel and gold, ivory, and mahogany, at half regular prices. There is furniture for every room, for every home, at half regular prices, from the $17 mahogany chair at $8.50 to the exquisite Louis Quinze bedroom suite, originally and regularly priced $2,598, which will be $1,299 tomorrow.

Measured By the Merchandise

the last day—tomorrow—should be the greatest day of what has been our greatest February Sale of Furniture. These examples may not all be here tomorrow, but they are backed up by many times their number, equally fine furniture, at half regular prices.

Bedroom Suites

Cream enamel and gold, 11 pieces, **$721.50**, reg. $1,443.
Gray enamel, 8-piece, 2-tone, **$350**, regularly $700.
Ivory, 10-piece, **$368.50**, regularly $737.
White enamel inlay, 12-piece, **$323.75**, regularly $647.50.
White enamel, 5-piece, **$192**, regularly $384.
Gray enamel, 9-piece, **$436.50**, regularly $873.
Mahogany, 3-piece, **$118**, regularly $236.
Mahogany, 8-piece, **$429**, regularly $858.

Bedroom Pieces

Dresser, ivory enamel, **$39**, regularly $78.
Rocker, mahogany, **$9.50**, regularly $19.
Chair, mahogany, **$10**, reg. $20.
Bedstead, mahogany, full size, **$24.50**, regularly $49.
Somnoe, mahogany, **$20**, regularly $40.
Gentlemen's chiffonier, mahogany, **$62.50**, regularly $125.
Dresser, mahogany, **$27.50**, regularly $55.
Dressing table, mahogany, **$15**, regularly $30.
Chiffonier, mahogany, **$55**, regularly $110.
Princess dresser, Tuna mahogany, **$13.50**, regularly $27.
Chiffonier, mahogany, **$68**, regularly $136.

Dining-Room Suites

White enamel, 12 piece, **$560**, regularly $1,120.
Brown oak, 12-piece, **$752.50**, regularly $1,505.
Mahogany, 3-piece, **$155.50**, regularly $311.
Mahogany, 3-piece, **$226.50**, regularly $453.
Mahogany, 3-piece, **$162.50**, regularly $325.

Dining-Room Pieces

China closet, mahogany, **$65**, regularly $130.
China closet, fumed oak, **$25.50**, regularly $51.
China closet, brown oak, **$26.50**, regularly $53.
China closet, mahogany, **$44.50**, regularly $89.
Extension table, mahogany, **$75**, regularly $150.
Serving table, mahogany, **$30**, regularly $60.
Serving table, mahogany, **$19.50**, regularly $39.

For Living-Room

3-piece gold suite, **$250.50**, regularly $501.
Sofa and arm chair, mahogany, **$85**, regularly $170.
Library suite, bookcase, desk and table, old oak, **$378**, regularly $756.
Gold cabinet, **$50**, reg. $195.
Rocker, mahogany, **$15.50**, regularly $31.
Arm chair, mahogany, leather seat and back, **$51**, reg. $102.
Arm chair, walnut and gold, **$75**, regularly $150.
Bookcase, mahogany, **$76.50**, regularly $128.
Work table, mahogany, **$17.50**, regularly $35.
Drop-lid desk, mahogany, **$58**, regularly $116.
Bookcase, mahogany, **$15**, regularly $30.
Fifth, Sixth and Seventh Gallery, New Building.

Get your Mattresses, Box Springs, Pillows, Tomorrow. New, pure hair and down; made by us; February prices. Seventh Gallery, New Building.

Some Children's Furniture at about a Third Less. Fourth Gallery, New Building.

Saturday, February 28th

WILL BE KNOWN AS

DOLLAR DAY

IN PLAINFIELD

Most of our merchants will have "something special" to sell for ONE DOLLAR--others will reduce ONE DOLLAR from the regular price of certain articles.

You see what you buy--no "catch penny scheme"--The Business Men's Ass'n inaugurate a "DOLLAR DAY" to bring new trade to Plainfield.

You should take advantage of the numerous SPECIALS that will be offered--you may be sure that you will receive more than your money's worth on DOLLAR DAY

The Business Men's Association

of Plainfield, N. J. P. O. Box 575

SATURDAY

1 Plaid Ladies' Coat $1.00

1 Fur Scarf $1.00

5 Short Ladies' Black Coats each $1.00

DOLLAR DAY SALE

1 Silk Coat $1.00

1 Lace Coat $1.00

1 White Serge Coat $1.00

6 Ladies' Raincoats, ea. . $1.00

1 Cape Suitable for Elderly Person . $1.00

1 Black Satin Coat . $1.00

2 Cloth Suits, each $1.00

Wash Dresses $1.00 each

T. H. Fass The Paris

Skirts at $1.00 each

TRY A PRESS WANT AD.

We Give and Redeem Surety Coupons

HAHNE & CO.

Newark, New Jersey's Greatest Store

Store Closes Saturday at 9 P. M.

Here Is Timely Wash Goods News--Unusual

Everybody knows the Hahne values in wash goods—the Great "A. P. C." Sales—and other wash goods events. People often ask, "How can you give such values?" No explanation necessarry on this score—**we have them.** It's merely the Hahne policy of taking advantage of every turn of the market. So tomorrow we mention these items—every one unusual—

25c Silk Striped Poplin, white grounds with colored stripes 16c

39c Striped Voile, 45 inches wide; white grounds with colored stripes 25c

15c Checked Batiste; white grounds with colored dots and figures 10c

15c White Crepe; for women's and children's waists and dresses; stripes and checks 12½c

And Very Unusual!—25c White Mercerized Poplin for 19c—A very highly mercerized fabric—one that will retain its lustre after laundering—full 45 inches wide.

Main Floor.

300 Women's Dressy Waists Tomorrow at $1.95

Waists of fine messaline, taffetas, also some of chiffon, laces and plain or striped silks. They are made in the blouse effect, drop shoulder and long sleeve styles. Very daintily trimmed with pearl or crochet buttons. Not all sizes in every style, but every size in the lot. Waists in black, navy and other desirable colors.

Waists like these are ordinarily valued up to $4. Tomorrow's price here, **$1.95.**

Another Group of Lingerie Waists at 98c; Made to Sell for $1.50.

Waists of batiste, voiles, plain, striped and novelty crepes, in high or V neck models. Some have a lay-down collar, others are collarless, and both full and three-quarter length styles. The trimmings include lace inserts, crochet and pearl buttons and knife-plaited rufflings. Sizes 34 to 46.

A Lot of New Voile Waists at 59c Instead of $1.00.

In the much wanted low neck and drop shoulder models, with three-quarter length sleeves; some with deep collars. The trimmings include dainty embroideries, lace inserts and knife-plaited rufflings. All sizes in this group of waists; intended to be sold for $1.00; at 59c

Women's $3.00 Shoes for $2.45

This grouping consists of patent leather, gunemtal and tan Russia calf Shoes, with welted and stitched soles; some are made with light turn soles. Not a pair in the lot worth less than $3.00—as a matter of fact, these shoes came out of our regular $3.00 stocks! Saturday only, though, at **$2.35.**

Misses' and Children's Shoes, $1.20 to $1.69—Made of vici kid and gunmetal; good wearing shoes and good looking, too. The prices range—sizes 6 to 8 for $1.20; sizes 8½ to 11 for $1.40; sizes 11½ to 2 for $1.69.

Boys' Shoes at $1.15 and $1.65—Shoes for both large and small boys; of satin calf leather, cut blucher style and with solid leather soles—

Sizes 10 to 13½ for $1.15. Sizes 2½ to 5½ for $1.65

Second Floor.

HAHNE & CO. NEWARK

S. Scheuer & Company

Fresh Salted Peanuts, lb 25c

Electro-Silicon Silver Cream 25c kind, jar 18c

High Grade Groceries at Lowest Prices

Scheuer's xxxx Patent Flour, Hungarian Process 24½ lb bag 72c, per bar. $5.64

Refined Granulated Sugar 25-lb bag $1.15	Gold Medal Cocoa ½-lb box 15c	Borden's Peerless Evaporated Milk 3 tall cans 25c	Curtice Bros. Assorted Jams tall jars 15c	Dutch Prepared Mustard pint jars 8c	Fresh Ground Horse Radish a bottle 8c
Empress Brand California Asparagus large spears, can 17c	California Bartlett Pears, No 3 can 20c value, 2 cans 25c	Old Dutch Cleanser Chases Dirt 3 cans 25c	Campbell Soups Assorted kinds 3 cans 25c	Bromangalon Jelly Powders, Assorted Flavors, 3 pkgs. 25c	Fancy Pink Salmon 1-lb can, 3 cans 25c
Grand Ma's Borax Soap Powder 4-lb package 12c	National Biscuit Co. Uneeda Biscuits a package 4c	Havemeyer & Elder's Crystal Domino Sugar 5-lb box 39c	Dust Bane, the Modern Sweeping Compound, 25c size 21c	Steero Boullion Cubes 80c boxes 25c	Queen Olives 20-oz. Mason jar each 21c
A Good No. 6 Broom each 25c	Shaker Salt With the Sifted Top, box 8c	Country Made Pure Catsup, 20c size, 2 bottles 25c	Crosse & Blackwell's Orange Marmalade 1-lb jar 16c	Crosse & Blackwell's Assorted Jams 25c kind, jar 18c	Imported French Peas 2 cans 25c
Wesson's Snowdrift for Shortening No. 2 pail 21c	Wesson's Cooking Oil, also fine for salads, 1-qt. can 27c	Delmonte Best Asparagus large spears, can 23c	Fancy Queen or Stuffed Olives 20c value, bottle 14c	Burnham's Clam Chowder 3-lb can 17c	Swift's Borax Soap 10 cakes 37c

CALIFORNIA FRUITS.
Large Cans—Hunt Bros.
Lemon Cling Peaches, can ... 23c
Bartlett Pears, can ... 23c
Royal Anne Cherries, can ... 23c
Fancy Apricots, can ... 23c
Hawiian Pineapple, can ... 23c
San Bernado Peaches, can ... 23c

CANNED VEGETABLES.
Early June Peas, 2 cans ... 25c
Telephone June Peas, 2 cans ... 25c
Fancy Spinach, No. 3 can, 2 cans ... 25c
Fancy Cut Beets, can ... 9c
Fancy Green or Wax Beans, a can ... 12c
Green Lima Beans, can ... 12c
Warwick Baby Limas, can ... 15c

PEAS AND BEANS.
Whole Green Peas, lb ... 6c
Yellow Split Peas, lb ... 6c
Green Split Peas, lb ... 6c
Red Kidney Beans, lb ... 8c
Beet Marrow Beans, lb ... 7c
Best Pea Beans, lb ... 6c
California Limas, lb ... 8c
New Lentils, lb ... 6c

IMPORTED AND DOMESTIC CHEESE.
Best Imported Swiss, lb ... 35c
Best Imported Roquefort, lb ... 42c
Best Muenster, lb ... 24c
Finest Limburger, lb ... 22c
Cambert, box ... 30c
Shefford Snappy Cheese ... 9c
Neufchatel Cheese, each ... 4c

Fancy Red Salmon 1-lb can 15c	Rolled Oats Fresh and Sweet 6 lbs 25c	White or Yellow Corn Meal 3 pounds 10c	New Loose Hominy 4c pound 3 pounds 10c	Fresh Wheat Farina, 6c lb, 4 pounds 22c	Fancy Norway Mackerel, each 6c and 10c
Standard Pack Tomatoes No. 3 can 8c	Large Italian Chestnuts a lb 5c	Swift's or Armour's Sliced Bacon 1-lb jar 27c	Dark Buckwheat Honey in Comb box 16c	Leggitt's Premier Peanut Butter 20-oz. jar 23c	Ralston Breakfast Food a package 9c

SPECIALS IN OUR MEAT DEPARTMENT

Loins of Jersey Pork for roasting, lb ... 17c
Small Fresh Hams for roasting, lb ... 17c
Small Fresh Callie Hams for roasting, lb ... 16c
Leg of Genuine Spring Lamb, lb ... 20c
Short Cuts of Sirloin Steaks, lb ... 18c
Good Cuts of Blade Roast, lb ... 16c
Sugar Cured Regular Hams, lb ... 17c
Sugar Cured Callie Hams, lb ... 12½c
Fancy Strips of Boneless Bacon, lb ... 18c
Fresh Made Sausage Meat and Links, lb ... 20c
Fancy Fresh Killed Fowl and Roasting Chickens.

SEEKS BREMNER'S SEAT IN CONGRESS

Senator Hughes' Secretary Announces Candidacy.

OTHERS ALSO AFTER PLACE

James O'Byrne Announces Self After A. L. Pettersen, Who Had Been Approved at Washington, Declared Himself Out of Race—Republicans and Progressives Fail to Unite on One.

Paterson, N. J., Feb 27.—James O'Byrne, private secretary to United States Senator William Hughes, announced his candidacy for the seat in congress made vacant by the death on Feb. 5 of Representative Robert G. Bremner of Passaic. Mr. O'Byrne announced himself after Anton L. Pettersen, who had been approved by the Democratic leaders of the county and also those at Washington, declared himself out of the race. Mr. O'Byrne became Senator Hughes' secretary when the latter was elected congressman, ten years ago, and has been with him ever since.

Walter Carrington Cabell, judge of the Passaic city district court, who was appointed to that office by President Wilson when the latter was governor of New Jersey, is also a Democratic candidate. As yet the leaders here have not decided which to indorse. There probably will be half a dozen other candidates when the last of the petitions are filed in the county clerk's office today.

Efforts on the part of the Republicans and Colby Progressives to unite on a candidate have proved futile so far. Nearly a dozen Republicans have petitions out, among them Dow H. Drukker, former director of the Passaic county board of freeholders; Assemblyman George H. Dalrymple and Major Edward Thomas Moore of Passaic, John M. Ward, Harry W. Gledhill, former Assemblyman Leonard Piknart, Albin Smith of Paterson and William J. Barbour of Haledon. Thomas Foxhall of Passaic filed his petition.

The election will cost the county $25,000, and the term of the candidate will expire on March 4, 1915. At the general election in November another congressman will be named to fill the regular term.

MYSTERY IN MAN'S DEATH.

Either Fell Off Train or Shot Himself First.

Newark, N. J., Feb. 27.—Mystery surrounds the death of a man who fell from an eastbound train on the Lackawanna railroad on the Harrison meadows. It was first supposed that he was killed by a fall from the cars. Later it was claimed that the man shot himself before he toppled to the track.

The victim got aboard the train at Morristown. He apparently was a foreigner, about forty years old. After the train left the station at Harrison the man walked to the platform of one of the cars. He apparently seated himself on the steps.

Conductor John Friery of South Orange was taking up the tickets when he heard what he believes to have been a revolver shot. He ran to the platform where the foreigner was sitting and saw him roll off. The train was stopped, but when the man was picked up he was almost lifeless. Before medical help could arrive the man was dead.

BIG JERSEY CITY STORE QUITS

Receiver For Furst Company Gives Up Attempt to Continue Business.

Jersey City, N. J., Feb. 27.—The Furst company of this city, which conducts the biggest department store in town, will close tonight. It will not open again except for a quick sale to dispose of the $100,000 stock, unless the court of chancery so directs.

Prosecutor Robert S. Hudspeth was appointed receiver two weeks ago. He made an effort to continue the business, but found it was losing money, so he deemed it wiser to shut down entirely. The company, it is thought, will be able to pay dollar for dollar.

Joseph E. Bernstein of this city, who served on President Wilson's campaign committee, is president of the corporation. The other two stockholders are Abram Z. Benedict and Meyer Lambert of New York.

AGED WOMAN SAVED IN FIRE.

Two Men Raise Ladders and Carry Her Out Unconscious.

East Rutherford, N. J., Feb. 27.—While a score of residents and the passengers of a trolley car cheered Otto Kellerman and Joseph Einstein raised a ladder to the second story of the burning frame building at 252-258 Park avenue and carried Mrs. Harriet Drummond, sixty years old, who was unconscious from smoke, to the street, where she was revived by a physician.

The fire made four families homeless and wrecked the cigar and confectionery store of David Taylor and Einstein's shoe store. The damage was $10,000.

Mrs. Drummond, who is an invalid, was lighting an oil stove, which exploded and set fire to the kitchen. The flames spread so rapidly as to cut off her escape.

THE DAILY PRESS IN SOMERVILLE will be found on sale or delivered to any address every afternoon after 4:30 by Jacob Gernert, the Main stret newsdealer and stationer.

Try the Telephone First

WHEN the servant notifies you that something needed for dinner has been overlooked; when a social engagement requires that arrangements be made hurriedly; or when an emergency arises that requires quick action—TRY THE TELEPHONE FIRST.

A telephone in your home will prove its usefulness many times a day in helping you in your every day social and business affairs.

Have YOU a telephone in YOUR HOME?

Our nearest Commercial Office will gladly give you full information about telephone service. Just telephone, write or call.

NEW YORK TELEPHONE CO.

16—16

A. B. WILSON, Local Commercial Manager,
307 Park Avenue, Plainfield, N. J.

DOLLAR DAY SALE

Tomorrow, Saturday, February 28

At A. M. Griffen Co.'s Store.

We will be in line with the bargains. The list of articles that we will put on sale at bargain day prices are too numerous to mention. Among them being Household Utensils in nested assortments or single pieces. Tools in sets or singles for the mechanic will be in this great DOLLAR sale.

A. M. GRIFFEN CO.

119-121-123 E. Front St., Plainfield N. J.

Two 'Phones 6—214

FLEXIBLE FLYER SLEDS

The sled that steers is the one that sells the easiest because the boys and girls want the fastest and best sled on the hill.

FLEXIBLE FLYERS are the most popular sled on the market today.

FLEXIBLE FLYERS will out-last three ordinary sleds; they are handsomely finished and are swifter, safer and stronger than any other sled.

Made in six sizes from 36 to 101 inches long.

FOR SALE BY

Gayle Hardware Co.

GENERAL HARDWARE AND HOUSEFURNISHINGS

'Phone 398 Front Street and Park Avenue

BREATHE FREELY! OPEN NOSTRILS AND STUFFED HEAD---END CATARRH

Instant Relief When Nose and Head Are Clogged from a Cold—Stops Nasty Catarrhal Discharges—Dull Headache Vanishes.

Try "Ely's Cream Balm."

Get a small bottle anyway, just to try it. Apply a little in the nostrils and instantly your clogged nose and stopped-up air passages of the head will open; you will breathe freely; dullness and headache disappear. By morning the catarrh, cold-in-head or catarrhal sore throat will be gone.

End such misery now! Get the small bottle of "Ely's Cream Balm" at any drug store. This sweet, fragrant balm dissolves by the heat of the nostrils; penetrates and heals the inflamed, swollen membrane which lines the nose, head and throat; clears the air passages; stops nasty discharges and a feeling of cleansing, soothing relief comes immediately.

Don't lay awake tonight struggling for breath, with head stuffed; nostrils closed, hawking and blowing. Catarrh or a cold, with its running nose, foul mucous dropping into the throat, and raw dryness is distressing but truly needless.

Put your faith—just once—in "Ely's Cream Balm" and your cold or catarrh will surely disappear.—Adv.

Electric Lighting Fixtures

Electric Heating Appliances

Pads Irons Toasters Stoves

Joseph W. Gavett

WEST FRONT STREET

BEAUTY OF FABRICS THE CHARM OF GOWNS

MORE puzzling than the choice of a new style for Spring dresses and suits will be the choice of materials among the extraordinary variety of fabrics and weaves in silks, woolens and cottons. Novelty has been the effort of the producers, whose looms, as if by magic, have turned out the most fascinating things imaginable. Staple serges, poplins, ratines, and mixed suitings vie with checks, stripes and broches, changeable taffetas, bengalines, and exquisite cottons, such as duvetyn, frizzé, velours, etc., that resemble similar weaves of winter goods.

The idea of artistic beauty, as regards dress, which couturiers have thrust upon us until we are almost persuaded that it exists in shapeless garments, calls for such supple textures as these mentioned, to satisfy the styles of curiously draped and much ruffled dresses. The slender girl will revel in full flounces such as shown on the model in the upper left corner of this page. Her sisters, less svelte, will find the double tunic of the lower figure (8100) equally fashionable and becoming. It remains for the stouter woman to choose graceful flowing drapery and the long lines of a design like that illustrated in the evening gown of peacock blue velvet brocade and crêpe de Chine (8215). This is an admirable style for combining two materials, plain satin or silk being used for the three-piece underskirt, and brocade or some other novelty for the twopiece tunic crossing at the waistline. Other smart models show bretelles similar to those of this costume which carries the skirt coloring over the lace blouse. It suggests a way of combining old and new materials for the sake of wise as well as fashionable economy.

Paris designers are sending over some gowns, remarkably simple in the making. Such is the model on the lower right side of the page (8100). This was reproduced because it is a type which can easily be made with enviable success, when using bordered material. It is white chiffon cloth with printed Persian bands in Oriental colorings; and draped over brown satin meteor. The ever-present crushed girdle gives the finishing touch.

Ruffles you must have, and the sooner the better to be on the crest of this fashion wave. As introduced on the novel magpie model (8069) they are straight and full-edged with black satin bands, and placed diagonally at the bottom of a short tunic, gathered in pannier effect. Like most dancing frocks and afternoon dresses, this has a simple kimono blouse ornamented with bands of silk. Notice the flowing, or angel sleeves, with a jet tassel on each, matching the front dangle. The narrow foundation skirt is of black satin. By the way, the model displays a novelty bracelet of black ribbon-velvet with a diamond studded rosette.

From new and interesting fashion disclosures at Southern resorts, one dress has been picked out and illustrated (8211) because it is a practical design which will lead next summer. It is a beach suit of white serge with a black hair-line stripe. One feature is the latest shaped tunic, the material cut crosswise, high in front, with fullness below the hips, and directed downward in a cascade ending in two points behind. Black velvet buttons in clusters of three each are the trimming. The drop-shoulder surplice blouse has a wired frill collar and sleeve ends of white chiffon with colored embroidery edge.

Plain serge, ratine and silk dresses are being made after this popular model. To reproduce it as shown, would not cost more than $8 exclusive of the making.

Each pattern on this page is 15 cents.

8069
Bound and Full Ruffles are New

8100
Persian Border on White Chiffon affords Rich Color Harmony

8215
Brocaded Velvet on Supple Satin Lends Itself to Graceful Draping

8211
Striped Serge with Crosswise Tunic

OFTEN a dainty bit of handwork will give an otherwise simple frock an air of individuality, and set it apart from commonplace clothing. Hand embroidery costs practically nothing, when done at home, except the expenditure of time, yet is always the mark of an exclusive gown. A little girl's frock of such inexpensive material as chambray, cotton poplin, cotton ratine or albatross, may be made in the plainest way, but if it is finished with a dainty collar of batiste or linen, embroidered with a design like that of the set shown, it will have a distinctive air. This collar is also appropriate for an older sister's dress of cotton crêpe or serge.

In planning Spring clothes you will find that you can save many a dollar by using handwork for trimming. The Embroidery Book, which illustrates over five hundred designs for embroideries of all kinds, will suggest how to make smart, inexpensive decorations for dresses, waists and children's clothes. The transfer pattern for the collar shown, and The Embroidery Book will be sent for eight cents.

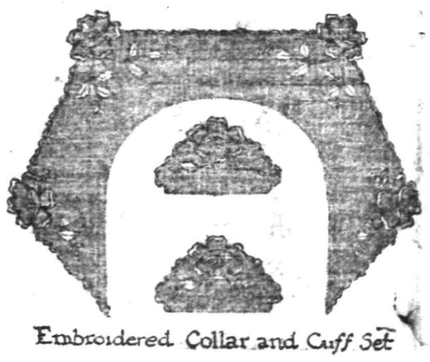

Embroidered Collar and Cuff Set

Patterns for designs shown on this page can be obtained from any agency selling LADIES' HOME JOURNAL PATTERNS

NEWER than the outstanding Medici collar, is the Chinese one, appearing in a great variety of guises, for dresses, separate blouses and even on some jackets of fancy suits. Though known by various other names, the neck finishing device is merely a straight lengthwise band of material, like a piece of ribbon, about five or six inches wide, folded lengthwise in the middle, and having both edges sewn around the neck of the bodice, so that it stands up. Some speak of it as the "horse" collar. Necks on which it appears are inclined to be cut out at the sides, and a little higher at the throat, in front.

There has been considerable call, in city shops, for silk Tango bloomers, extending to the ankle. They are shirred on an elastic band at the knee, and ankle, and have four satin bows on either leg between the knee and the ankle. Val lace ruffles, and small rhinestone buckles are the finish at the extremities.

Novelty sashes in black and colored ribbons, which are looped once at the waistline, in the front, have a pocket in either end, decorated with hand embroidery and sometimes with beads. These are one of many Spring accessories to embellish plain frocks, and to make them appear different for different occasions.

Dutch suits in two colors of linen combined, are a late novelty for little boys' wear in warm weather. The trousers are high waisted, of the bright colored ramie, such as rose, blue, green, or tan; and the blouse of white or ecru, with collar and cuffs of the trousers material.

Golfine is the name of a very beautiful new cotton material, having a raised ratine rib, with a cut line or gauze stripe of self color. It comes in the new rose, green, bright blue, orange and ochre colors; and will be used extensively for Summer sports coats. It ranges in quality and kind from $2.50 to $5 per yard.

"The New Bracelet Glove" is attracting notice in metropolitan shops. It is of tan kid, cut similar to a gauntlet, with a strap about 3½ inches above the wrist, in effect like a bracelet, and fastened with two snaps.

Small hats of black taffetas or moiré silk with a "halo" of black tulle, and extremely tall, close turbans of the same materials with unstanding plaited ruchings are the noticeable between-seasons hats. They are dressy, and comfortable, and especially good for windy March days.

Household Hints

EPICURES consider a salad of alligator pears one of the most delicious of all fruit salads. In the tempting dish of the picture, grapefruit pulp is mixed with the pear and served on chicory in the shell of the grapefruit. The delicate flavor is afforded by marinading the fruits with white wine, and by a French dressing in which lemon juice is substituted for vinegar. Lettuce shredded with scissors will make a "bed" for the contents of the grapefruit if chicory is not available.

Chestnut Salad

Housewives who aim to have a varied bill of fare are only just beginning to discover the value of French chestnuts for the home table. They too, will increase the list of salads, suitable to serve with a hearty dinner, or as a luncheon course.

Boil the chestnuts, peal off the skins and chop the meats, either with a chopping knife, or by running them through a cutter set for large pieces. Chop equal quantities of tart apples and celery; mix them all together, and send them to the table on crisp leaves of lettuce, with mayonnaise.

Stuff green peppers with cream cheese and chopped walnut or pecan nuts. Chill and slice crosswise, and serve as a salad on crisp lettuce leaves. Add a spoonful of mayonnaise dressing, and a cracker.

GAS stoves that pop with the sound of a mild explosion, when lighted should be regulated at the "mixer." An over-supply of air causes the disturbance. A small friction lighter, which may be had in the household departments of many shops, or in a hardware store is better than a match to use when lighting the jets under a gas oven.

A sheet-iron tray, just the size of the gas oven, and which can be slid in and out will make it easier to keep the oven clean and free from grease. A one-burner oven for the top of a gas stove will be an excellent warming closet.

Frequently brush out the gas jets, which get clogged with dust and grease if not regularly attended to. The principle of cleaning the gas stove to facilitate cooking, applies to the care of a sewing machine. Do not wait until it refuses to move, because the inside has become clogged with dust and oil. Clean it with kerosene occasionally on the under side, to remove old and hardened oil.

Jams and Preserves

OUR LINE HAS NO SUPERIOR.

Premier Strawberry and Raspberry Preserves.
Premier Pure Fruit Jams, assorted.
Curtis Brothers' Jams.
Curtis Brothers' Assorted Fruits.
Keeler's Scotch Marmalade.
Hartley's Scotch Marmalade.

NEUMAN BROS.

GROCERS

Watchung Ave. and Fifth St. Telephone 760
Efficient and Rapid Delivery Service to All Parts of the City

Mono Storage

WAREHOUSE
North Avenue
OPP. FREIGHT HOUSE
125 East Front Street

HAND'S EXPRESS CO.

OLD RELIABLE
STORAGE

All Rooms Separate, Light and Dry
Furniture Packed and Shipped
Office 69 Somerset St 'Phone 541

MURRAY'S STORAGE WAREROOMS

THE OLDEST IN THE CITY.
AT 326 TO 332 WEST FRONT ST.

Near Grove St.; all the rooms are separate, airy and dry; large and small, at very moderate prices. Many years' experience in buying, selling, handling, packing and appraising goods.
Auction Rooms at 326 West Front Street.
R. Murray, Auctioneer, 326 West Front St. Phone 666

AUCTIONEERS

The Leading
Auctioneers
W. A. SCHORB & CO.
Also Dealers in Second Hand Furniture—Bought and Sold.
120 Madison Av., Jackson Blg
Telephone 1707-W

HENRY J. SIEBERT & CO.
1147 East Jersey St.,
ELIZABETH, N. J.
(Opp. Proctor's Theatre).

We specialize:
AWNINGS
WINDOW SHADES
CURTAIN MATERIALS
BRASS GOODS, etc.
Large assortment.
Low prices.
'Phone Elizabeth 852.

ORGANIZED 1864

THE FIRST NATIONAL BANK OF PLAINFIELD.

A COMMERCIAL BANK WITH SAVINGS and SAFE DEPOSIT DEPARTMENTS.

FOUR PER CENT. INTEREST PAID ON SAVINGS ACCOUNTS.

PAINTERS AND DECORATORS.

JUST RECEIVED 8,000 ROLLS OF THIS YEAR'S
WALL PAPER
At special prices, selling at 8 and 10 cents per roll. This is an opportunity to secure up-to-date wallpaper at a big saving.
Woolston & Buckle
Painters and Decorators.
145 NORTH AVENUE.

Now is the Time
To paint your house—in the cool of the year, when the paint dries slowly, and consequently lasts longest. No hot sun to cause blisters. And the house painted now is preserved against the ravages of winter storms.
Distributor of John W. Masury & Son's pure colors, ready mixed paint, varnishes, glass, etc.
JAMES C. HANSEN
Tel. 346.

TIME TABLE
Plainfield Transit Co.

Auto Bus Service Between Plainfield and South Plainfield, Plainfield and Stirling, Plainfield, Warrenville and Mount Bethel.
Waiting room at Kensington Hotel, Plainfield.

PLAINFIELD and SOUTH PLAINFIELD
WEEK DAYS.
Leave Plainfield—7.45, 9.00, 11.45 a. m. 1.00, 4.00, 5.00, 7.00, 9.00, 10.20, x11.10 p. m.
Leave South Plainfield—8.00, 9.30 a. m. 12.00, 1.30, 4.30, 5.50, 7.30, 9.30, 10.45, x11.30 p. m.
xSaturdays only.
SUNDAYS.
Leave Plainfield—9.00, 12.00 a. m., 2.00 4.00, 5.00, 9.00 p. m.
Leave South Plainfield—10.00 a. m. 12.15, 2.30, 4.30, 5.30, 9.30 p. m.

PLAINFIELD, WATCHUNG, WARRENVILLE AND MT. BETHEL.
WEEK DAYS AND SUNDAYS.
Leave Plainfield—6.15 a. m., 3.00, 6.25. x11.00 p. m.
Leave Watchung—6.45 a. m., 3.15, 6.40 x11.15 p. m.
Leave Warrenville—6.55 a. m., 3.30, 6.50 x11.30 p. m.
Arrive Mt. Bethel—7.00 a. m., 7.15 p. m.
Leave Mt. Bethel—7.00 a. m., 7.15 p. m.
Leave Warrenville—7.20 a. m., 3.30, 7.30 x11.30 p. m.
Leave Watchung—7.30 a. m., 3.45, 7.40 x11.45 p. m.
Arrive Plainfield—7.45 a. m., 4.00, 7.55. x12.00 p. m.
xSaturdays only.
Sundays and holidays the bus will leave for Watchung, Warrenville and Mt. Bethel at 9.00 a. m. instead of 6.30 a. m. Other trips will be the same as week days.

PLAINFIELD and STERLING.
WEEK DAYS ONLY.
Leave Plainfield—8.45 a. m., 4.30 p. m
Leave Watchung—9.00 a. m., 4.45 p. m
Leave Stirling—9.30 a. m., 5.15 p. m.
8.45 a. m. bus connects with 9.27 a. m train at Sterling, for Newark.
4.30 p. m. bus connects with 5.15 p. m train at Sterling, from Newark.

An enclosed, electric-lighted and heated bus may be procured for an afternoon or evening, from The Plainfield Transit Co., to carry from 15 to 25 passengers to any point within a radius of 25 miles from Plainfield
R. W. CAMPBELL, Mgr., 310 Park Ave. 'Phone 130, Plainfield.

Westfield.

The Board of Educaton has disposed of the $100,000 bonds for the building of the new High School to Kean, Taylor & Co., of New York, the price being $100,698, at four and one-half per cent. interest.

The town budget has not yet been settled upon by the finance committee of the Council, but it is expected that it will be made up and ready for presentation Monday night.

Somerville

At a recent meeting of the National Society of United States, Daughters of 1812, Mrs. A. L. Stillwell, of this place, was appoined a committee for Somerset county for marking graves of 1812 soldiers.

The annual meeting of the Woman's Foreign Missionary Society of the Second Reformed church will be held in the chapel Wednesday afternoon of next week. Miss R. Anna Miller will read a paper on the "Life and Customs of Persia."

County Clerk and Mrs. A. G. Anderson left yesterday morning for Greenville, Fla., where they will spend a month with Hon. L. A. Thompson and family.

Dr. Robert W. Cornelison has gone to Detroit, Mich., where he is assisting in getting the new plant of the Cot-a-Lap Company, of this place, started.

Miss Grace Brokaw has gone to George School, Pa., where she has accepted a position in the superintendent's office.

Mr. and Mrs. James Bennison, of Trenton, announce the engagement of their daughter, Miss Jennie Bennison, to Claremont W. Masker, of Schnectady, N. Y., son of Mr. and Mrs. James H. Masker, of this place.

Miss Lillian Evans, of Newark, is visiting H. G. Mayer, of West End avenue, and other friends in Somerville.

Miss Gertrude Davis is a guest of her cousin, Miss Eloise M. Frisbie, of Newark.

Mrs. Phoebe Swinton, Miss Swinton and Arthur C. Swinton have gone to Bermuda for a brief stay.

Raritan

A play entitled "The Trouble at Satterlee's," will be given under the management of Miss West's class in the Reformed chapel, Friday evening, March 6.

Mr. and Mrs. Thomas Toohey, of Milwaukee, have been spending a week with their son, Edward Toohey, of Somerset street.

Walter Beckman, of the United States navy, is spending a short furlough with relatives here.

Mr. and Mrs. Thomas Phelan have returned home after spending a few days with relatives at Fitchburg, Mass.

Miss Alethia Conners is spending a week with relatives at Phillipsburg.

During Lent services will be held every Tuesday and Friday evening at 7:45 o'clock, at St. Bernard's church. Tuesdays there will be sermons and Fridays, stations of the cross.

Complaint is made of the condition of the sidewalks in this place. Since the recent snow storms no attempts have been made on the part of some property owners to clean off the snow, as provided in the town ordinances, and in consequence the walks are in terrible condition.

South Plainfield.

Mrs. George Schenck, of New Market, has returned home after visiting with her parents, Mr. and Mrs. Albert Soper.

Henry Lammers, who has just purchased the H. W. Winter farm, has purchased a new team of horses from Stonewall Jackson in North Plainfield. Mr. Lammers has also purchased a new Studebaker wagon of William Hamilton, the local agent.

The drop forgers and press hands of the Spicer plant were unable to work yesterday, on account of the air compressor being broke.

Mrs. John Cruickshank is slowly recovering from her recent illness.

Mrs. Phoebe Moore, of New Market, spent yesterday with her parents, Mr. and Mrs. Albert Soper.

Mr. and Mrs. William Richards entertained Mrs. Richards' sister, of Bound Brook, yesterday.

Michael Kaine, of Sugar Notch, Pa., is spending a few days with Mr. and Mrs. William Hamilton.

Mrs. Emile Zittner and children have returned home after spending a few days with her parents in South Bethlehem, Pa.

Mrs. William Miller has ben visiting with friends in Plainfield.

Miss Nellie Pickering, who is preparing to be a trained nurse in Muhlenberg Hospital Plainfield, returned after visiting with her parents, Mr. and Mrs. John Pickering.

Miss Alice McDonough spent yesterday with her brother, Edward McDonough, of Plainfield.

Mrs. Henry Mundy has returned home after visiting with out of town friends.

Mrs. Melvin Shrope has returned home after a visit with her daughter, Mrs. Charles Terry, of Netherwood.

Classified Advertisements---Copy Received Until 1:30 P. M. Daily

One cent a word for first insertion, one-half a cent a word for each subsequent insertion of the same advertisement for less than one month. Fifty cents a line for one month. **Double Charge for Capitals. No advertisement received for less than 10 cents. No Display or black face type used in this column.**

The Plainfield Daily Press cannot give information regarding advertisements for which answers are to be sent care of the Press. Persons replying to office addresses must mail or leave written answers as stated in advertisement.

PRINCETON TEACHERS' CLUB ASKS PEDAGOGICAL COURSES

Princeton, Feb. 27—A movement has been started by the Teachers' Club of Princeton, an undergratduate organization which was formed last year, to get the university to establish some courses in pedagogy. The campaign is the result of a need felt among the men who, upon graduation, expect to go into the teaching profession.

The faculty will be asked to institute a course in educational psychology and one in the history of education, since both of these are required by the laws of New Jersey of applicants for positions in the schools of the State. A canvass was made of a number of members of the faculty and all who were approached indorsed the idea.

The movement is headed by W. Avery Barras of the senior class, president of the Teachers' Club. The club was addressed Wednesday night by Dr. Stewart Paton of the faculty on "The Essentials of an Education."

BAYONNE BANK OPENED.

Bayonne, Feb. 27—Receiver Frank H. Shults, of the First National Bank, decided to keep the doors of the institution open from 8 to 9 o'clock last night, to allow depositors to prove their claims against the bank. A large number of persons have already made affidavits in which the amount to their credit is set forth. Many were at the bank last night as it was the last opportunity to enter claims. Details of a conference between the directors of the failed bank, officials of the Union Trust Company, of Jersey City, and Mr. Shults, Wednesday afternoon, regarding the plan of reorganization, were carefully withheld.

—If there's something a want ad MIGHT accomplish for you, put it to the test.

ADVERTISEMENTS
—FOR—
NEW YORK HERALD
WORLD, TIMES, SUN, JOURNAL
TELEGRAM, AMERICAN,
BROOKLYN EAGLE, GLOBE
—AND—
NEWARK EVENING NEWS
RECEIVED AT
PLAINFIELD DAILY PRESS
AT REGULAR OFFICE RATES

A. H. ENANDER
Sanitary Plumbing, Gas Fitting.
Steam and Hot Water Heating.
Contractor for Sewer Connections
125 WATCHUNG AVE.

B. KIVATINOS
Successor to Kivatinos & Jelling)
Fancy Fruits, Choice Confectionery, Nuts, Cigars, etc. We make a specialty of Olive Oil.
111 W. FRONT ST Tel. 886-W

HORSES CLIPPED
By Charles C. Brower,
PLAINFIELD CAB CO.,
130-134 E. Second St. 'Phone 10
11 6 6mos

HODGE'S PHARMACY
Y. M. C. A. BUILDING.
BELLE MEAD SWEETS.
Telephone 62.

THE IDEAL BANJO, MANDOLIN AND GUITAR CLUB
Music for Smokers, Stags and Lodge Entertainments.
Cabaret Entertainers.
FRED TREGER, MGR.,
148 Bergen Street, Newark, N. J.
2 26 3

BLIZZARDS
Are now in vogue but we still have large quantities of all kinds of seasonable and out of season flowers. Try one of our boxes of assorted flowers, 75c, $1.00, $1.50 and $2.00. You will be well satisfied.
Cinerarias in full bloom 10c to 35c.
STANLEY
159 E. Front St. Tel. 928.
Woodhull & Martin Building.
Greenhouses, South Ave., Tel. 331-J.

A. M. RUNYON & SON,
UNDERTAKERS
402 Park Avenue. Telephone No. 40.
Office open day and night.
Office of Hillside Cemetery.
New York office—50 Great Jones St.
Tel. call 3245-Spring.
New York Embalmers License—1220.
New York Registered Licensed Undertaker No. 515.

T. A. MOORE
UNDERTAKER
612 E Sixth St.
Tel. 741-R

Established 1872.
P. CASEY & SON,
UNDERTAKERS AND EMBALMERS
Office, 116 Park Avenue. Tel. 584-W.
Res. 417 W. 3d St., Tel. 534-W. Office open day and night. N. Y. office 19 E. 22d St. Tel. 2131-Gramercy.

JAS. J. CHAS. A.
J. J. & C. A. HIGGINS
FUNERAL PARLORS
109 W. Fourth St. Tel. 1753-J.
Our Booklet Entitled
A Modern Mortuary Establishment
Sent Upon Request.

L. L. MANNING & SON,
STEAM GRANITE WORKS
Corner Central Ave. and West Front St.
Opposite First Baptist Church

LOST AND FOUND.

LOST—A collie dog, license No. 455. Please return to 320 Park, T. J. Maher. 2 26 1

LOST—Silver ring; full name engraved on band. Reward if returned to Maximus, 1203 Putnam avenue. 2 26 1

LOST—A black cocker spaniel very fat and blind. Reward if returned to D. J. Randall, 88 Mercer avenue. 2 26 3

REAL ESTATE FOR SALE.

FOR SALE—Good house, for colored people; 6 room house part improvements; right in town. See M. Vanderhoef, at Woodhull & Martin Co. 6 26 t

FOR SALE—8 room house, all improvements; newly decorated; good location, large lot, abundance of fruit; convenient to train and trolley; will sacrifice as owner is moving out of town. Address H. W., care of Daily Press. 2 27 1

FOR SALE—To close French Estate," Somerset street carriage factory, stores, and tenement houses and stable in rear; lot 100x200 ft.; alley at side and in rear; bargain, terms arranged. Apply Wm. A. Schorb auctioneer, or Elston M. French executor, 171 North avenue, Plainfield, N. J. 12 13 t

FOR SALE—No. 909 West Seventh street; 10 room house; plot 70 x304' garage, 20'x20'; subject to $5,000 first mortgage; direct cash offer invited. A. W. Opp 15 William street New York. 2 21 7

WANTED—MISCELLANEOUS.

WANTED—50% (per cent.) loan $3,000, near East Front street; also 50% (per cent.) loan, $2,500. Apply to James H. Carson, real estate and insurance, 211 North avenue. 2 27 2

SITUATIONS WANTED—MALE.

HOUSEWORK, 25c an hour, wanted by handy colored man. 317 Liberty street. 10 26 1

SITUATIONS WANTED—MALE AND FEMALE.

MAN AND WIFE (white) desire positions in small family; woman splendid cook, man good gardener and general helper. Address S. J. A., care Press. 2 17 tf

AUTOMOBILES FOR SALE.

FOR SALE—Two passenger 20 H. P. automobile; fully equipped. Apply 158 East Second street. 2 20 3

REAL ESTATE AGENTS.

REAL ESTATE for sale, rent and exchange. Insurance in strong companies at lowest rate; money loaned on real estate. Thickstun & Emmons, 197 North avenue tf

ROOMS AND BOARD.

TO LET—Attractive rooms, with board. Mrs. L. R. Williams, 137 Crescent avenue 2 24 t

POULTRY, EGGS, ETC.

WANTED—To buy, second hand incubator; state make, size, price and where same can be seen. Address Incubator, care Press. 2 26 3

—If it would be "good business" for you to sell that real estate now, advertise it NOW.

FOR SALE.

FOR SALE—Airedale terrier (dog), American Kennel Club register 144,781; black saddle, fine specimen; thoroughly house-broken, accustomed to children; particularly strenuous watchdog and guardian; sold for no fault. Address E. H. H., care of Daily Press; Tel. 1847-J 2 27 3

FOR SALE—One two seated sleigh, one cutter; will sell cheap. Can be seen at 740 Belvidere avenue. 2 24 5

FOR SALE—Manure, soil. Sam Redd, 933 West Third street. 2 3 1m

$100 DOWN and $25 a month for three years will secure for you an up-to-date seven-room house, subject to one mortgage of $2,000. Address Opportunity, care Daily Press. 2 26 6

FOR SALE—One Humphrey instantaneous hot water heater; practically new. Apply 49 Somerset street. 2 21 tf

FOR SALE—All kinds fine gloves for ladies, men and boys, at wholesale and retail; large variety of deer skin gloves for auto, driving and working; best canvas, 10c; per dozen, $1.00; kid gloves, slightly damaged half price H. Tevier, 58 Somerset street 12 31 t

HELP WANTED—FEMALE.

EXPERIENCED alteration hand wanted in cloak and suit department; steady position for right party. The Plainfield Credit Outfitting Co., corner Front and Somerset Sts upstairs. 2 26 tf

COMPETENT white maid for general housework; no washing, reference required. Apply 976 Kensington avenue. 2 25 tf

WANTED—Millinery apprentices. J. J. Varley, The Paris. 2 27 2

MILLINERY—We have a vacancy for a millinery apprentice. Bonn's, East Front street. 2 27 3

WANTED—Woman for general housework, at 132 East Ninth street. 2 27 3

WANTED—Twenty girls, cooks, waitresses and chambermaids and 20 general houseworkers; good wages. Apply Keller's agency, 22 Somerset place; 'Phone 1724. 2 24 12

MISCELLANEOUS.

WANTED—Three setting hens. Mrs. M. B. Losee, 634 West Seventh street, 'Phone 669. 2 26 3

EMBROIDERY, INITIALS, ETC.—Orders taken for all kinds of embroidery and initials; first class work; prices reasonable. Mrs. C. S. Groot, 768 Woodland avenue near Putnam avenue; telephone 1687-M. 2 15 1m

INSURANCE, ALL BRANCHES AGENT FOR NATIONAL SURETY CO. J. T. VAIL

EMPLOYMENT AGENCIES.

MURRAY'S Employment Register office, reliable help only; all nationalities, faithful service commands good situations and our fees are very reasonable; courteous treatment to all 326 West Front street, near Grove Phone 666 1 26 t

HANSEN'S Employment Agency 128 Watchung avenue, corner Second street. Excellent positions furnished to reliable help of all nationalities Telephone 2559. 2 5 1mo

MRS. KELLER'S Employment Agency, 22 Somerset place; all nationalities; 'Phone 1724

MONEY TO LOAN.

MONEY TO LOAN on bond and mortgage. J. T. Vail. 8 20 tf

MONEY TO LOAN on bond and mortgage. Mulford, opposite depot 12 28 tf

MONEY to loan on first mortgage. Lewis A. Clement lawyer, Babcock building. 2 24 6

MONEY to loan on first mortgage. Charles L. Moffett, attorney, Woodhull & Martin building. 2 6 1mo

MONEY TO LOAN on bond and mortgage. Manning, 183 North avenue. 10 14 tf

FOR EXCHANGE.

WESTFIELD—House, 9 rooms, all improvements, lot 75x150, to exchange for Plainfield property. J. T. Vail, 177 North avenue, Plainfield. 2 19 tf

FOR EXCHANGE—REAL ESTATE.

HOUSE of 8 rooms, will exchange for a good residence in Newark, N. J. This property is free and clear. Apply to James H. Carson, real estate and insurance, 211 North avenue. 2 27 2

FOR RENT.

FLAT to let, five rooms, all improvements. 538 West Fifth street, or enquire 432 Watchung avenue. 11 11 tf

FOR RENT—5 room apartment all modern improvements; heated. Enquire on premises, 409 Arlington avenue. 2 24 6

TO LET—Apartment, 6 rooms and bath; all modern improvements. Inquire 63 Mountain avenue. 2 27 3

TO LET—Flot of 3 rooms; no children. Meissner building, 432 Watchung avenue. 2 27 3

TO LET—New four-room apartments; improvements; 1364 and 1351 South Second street; $10.50 per month. John Herrman, 369 Somerset street; 'Phone 2512-W. 2 27 1mo

4 AND 5 room apartment to let on Webster place, near Seventh street, with improvements. Call 770 Woodland avenue. Tel. 1687-W. 10 28 tf

FLAT to let, with improvements Inquire A. Thorn, 15 Craig place. 2 21 tf

FOR RENT—6 room house and bath, with all improvements. 27 Vine street. Tel. 1627. 2 25 3

MODERN house, 551 Woodland avenue, corner of Park Lane; nine rooms; all improvements, from April first; $42.50 per month. Apply to agents or H. A. Boun, 160 East Front street. 2 26 tf

FIVE-ROOM apartment, all modern improvements; central location. Inquire P. C. Thomsen, 306 East Front street. 11 22 tf

TO LET—Four rooms, East Seventh street, near Berckman street Inquire 306 East Front street. 11 22 tf

TO LET—Five rooms, improvements. 423 John street. 2 7 1mo

FOR RENT—No. 45 Prospect place, near Washington avenue, 6 rooms, reception hall and bath; all improvements. Apply to J. V. E. Vanderhoef at Woodhull & Martin Co. 12 1 tf

TO LET—House, six rooms and bath. 409 Liberty street. Tel. 450-W 12 8 t.

SIX ROOM house to let; all modern improvements; rent reasonable. W. R. VanDerveer, superintendent 231 East Second street, Cor. Church. 1 17 tf

FOUR-ROOM flat to let, part improvements, $10. 203 Grant avenue. 11 21 tf

FOR RENT—Store, centre of town, rent reasonable; also two large light lofts. Apply Elston M. French, 171 North avenue. 11 6 tf

HOUSES $12 to $50; flats, $16 to $30; stores $7 upwards. D. Mennness, West Third street, Tel. 1198 W. 6 30 tf

MOVING PICTURE OR STEREOPTICON SHEET FOR RENT; big enough for the largest hall. Apply Daily Press office, tf

HELP WANTED—MALE.

LINOTYPE operators receive $1,500 yearly; cost moderate. Empire School, 419 First avenue, New York. 2 20 1mo

WANTED — Two experienced clerks, thoroughly acquainted with the grocery business. Address Business, care Press. 2 26 3

WANTED—Three young men experienced in ledger work. Address Ledger, care Press. 2 27 3

WANTED—Man to take care of horses and carriages at stable and make himself generally useful. Apply 187 North avenue. 2 25 tf

SITUATIONS WANTED—FEMALE.

COLORED girl wishes place as chambermaid and waitress. Address 338 East Fourth street. 2 26 3

CAPABLE girl wants position as cook or general houseworker. Address Capable, care Press.

EXPERIENCED colored waitress will serve luncheon, dinner, parties, at short notice. 'Phone 835-W. 2 9 21

WOMAN wishes position at washing and ironing or house-cleaning, good reference. Address Work, care of Daily Press. 2 25 3

EXPERIENCED laundress wants work for Monday or Tuesday; references. 312 Arlington avenue. 2 27 3

WANTED—TO BUY.

WANTED—To buy, 400 chickens, Leghorns, Rocks and Reds, at reasonable prices. Tel. 913-W, or mail particulars to 842 East Front street. 2 24 6

THE PLAINFIELD TRUST COMPANY

Resources $5,000,000.00

3% Interest paid on checking accounts of $500.00 or more.

3% Interest makes a checking account profitable as well as convenient.

4% Interest On Special Department Accounts.

AMUSEMENTS.

Lyric Theatre

202 WEST FRONT STREET.
Daylight Motion Pictures.
Changed Every Day.
Admission, Mat., 5c; Evening, 10c.
11 25 tf w-th-f-s

SPECIAL

For Friday and Saturday.

We are out for the cash; you can save money by giving us your order.

10 lbs Sugar 47c
5 lbs Sugar 24c
1 (reg. 20c) Bot. Catsup..13c
1 (reg. 90c) quart can Best Olive Oil 70c
2 cans Magnolia Milk.....21c
3 cans Good Milk 25c
3 cans Campbell's Soup...25c
3 cans Campbell's Baked Beans 25c
2 cans Van Camp's Soup..15c
½-lb pkg. Lipton's Tea...25c
1 pk. Duryea's Corn Starch 9c
1 pkg. H. O. 14c
1 pkg. Mother's Oats.....9c
1 pkg. Cream of Wheat...14c
1 pkg. Malt Breakfast Food 14c
1 large can fine Peaches...15c
1 lb Evaporated Peaches..11c
1 lb nice large Prunes....12c
10 cakes all kinds Soap...45c
3 cans Dutch Cleanser....25c

C. O. SMITH
Cor. 4th and Liberty Sts.
Telephone 1346.

Our 4% Money Saving System

A large number of people have adopted our 4% monthly saving system and are gradually accumulating a competence by this systematic method.

$25.00 deposited monthly for 38 months, plus the 4% interest that we will add, will amount to more than $1,000.

Smaller amounts may be paid in monthly with proportionate results.

Deposits made now will draw interest from March 1st.

Send for our circular giving full details.

SERVICE

THE STATE TRUST COMPANY
At the sign of the clock — Capital $100,000.

"That High-Priced Look"

Lots of people wonder how we manage to get so much "looks" into a line of shoes at $3.50 and $4.00. Customers tell us their friends estimate their value way beyond their regular price.

There is no mystery about it. Queen Quality Shoes have high class effects at moderate prices—that's all.

A. K. WILLETT

107 PARK AVENUE

"Oldest Shoe House in Town."

NEWARK'S $1,000,000

AUTOMOBILE SHOW

FIRST REGIMENT ARMORY
FEBRUARY 21 TO 28
10 A. M. to 11 P. M.
Mammoth display of Cyclecars, Passenger Cars, Commercial Vehicles and Accessories.
CONCERTS AFTERNOON & EVE.
ADMISSION 50 CENTS.
Central Ave., Roseville or Clifton Cars to Armory, Sussex Avenue and Jay Streets. 2 20 6

TRUSSES

NEW FITTING ROOM

Elastic Hosiery, Supporters, Graces, KNEE CAPS, ANKLETS, Etc.

William M. Walsh
North and Watchung Avenues.
Plainfield N. J. 'Phone 1964
OPP. DEPOT.

RITZ Inc.

BABCOCK BUILDING
CANDIES, ICE CREAM
DAINTY LUNCH

For Saturday Only

You Can Select Any Garment in This Store

Pay $1 Down and Open an Account

ADELBERG'S

129 E. Front St.

Dollar Day

AT

J. R. Blair's

And good value for your Dollar.

1 pair Socks, 25c; 1 pair Suspenders, 50c; and 1 Tie, 50c, for $1.00

1 Belt, 75c, or Garters, 25c and Socks, 25c, for.....$1.00

All $6.00 Sweaters....$4.75

119 Park Ave.

Saturday Only

Open an Account

$1 Down

AT

THE NEW CREDIT STORE
PLAINFIELD CREDIT OUTFITTING CO.
Cor. Front & Somerset Sts., Plainfield, N. J.
OVER VANCAMPS FURNITURE STORE

REPAIRING

OF

Watches, Clocks and Jewelry

and everything that can be repaired by a Jeweler done here at short notice, and all work guaranteed.

WE ARE READY TO MEET ANY DEMAND IN DIAMONDS, Watches, Jewelry or Silverware you may desire at prices so moderate that you will find no need to go elsewhere. Come in and let us convince you.

PETER DELGYER *The Jeweler*

130 PARK AVENUE

Phone 893-J. Near Front Street

Abrams' Shoe Store

M. ABRAMS' SEMI-ANNUAL CLEARING SALE NOW ON

BIG REDUCTIONS IN RUBBERS

M. ABRAMS 229-233 W. FRONT ST.

ADVERTISE All Your Wants, To Let, For Sale, Boards, Personals, etc., in The DAILY PRESS. 1c A WORD

Here's the Greatest of all DOLLAR·DAY·SALES

Tomorrow is Plainfield's $ Day

and We Offer the Following Opportunities to Save Money

On all cash purchases amounting to $4.00 a rebate of ($1.00) one dollar will be given. This applies to all regular lines of shoes, and Rubber Goods. On a purchase amount to ($8.00) eight dollars a refund of ($2.00) two dollars will be given.

We also offer the remnants of our sale goods which consist of broken sizes and odd lots, as follows:

400 pairs MEN'S AND WOMEN'S SHOES at 2.48

175 pairs WOMEN'S AND CHILDREN'S SHOES at 98c

150 pairs WOMEN'S SHOES at 1.48

A lot of BOYS' AND YOUTHS' SHOES at $1.48 and 2.48

These goods are absolutely net and no rebate will be given from these prices.
It is understood that the above opportunities are offered for CASH ONLY—and we cannot exchange any goods sold under these terms.

STEP-LIVELY

M. C. Van Arsdale, 127 East Front Street

HUB-MARK RUBBERS

See that the Hub-Mark is on the rubber before you buy. It is your insurance of Standard First Quality Rubber Footwear for every purpose

SOLD BY

JOHN J. KENNEY

10 17 20-f

Bryan L. Kennelly, Auc'r., will sell at auction

Wednesday, March 4, 1914, at 12 o'clock noon, at the Exchange Salesroom, 14-16 Vesey St., New York,

Estate of Frederick H. Wills, Dec'd.

217 East 7th St., running through to South Side East 6th St. about 168 feet east of Watchung Ave.

PLAINFIELD, N. J.

The three story and cellar frame Dwelling, 13 rooms, laundry and butler's pantry and two baths, open plumbing; extrl large veranda; size of lot 110x208. Seen by permit only. 60 per cent. may remain on mortgage. Maps, etc., at auctioneer's offices, 156 Broadway, New York city.

2 13 3 f

PEOPLE WHO KNOW

always appreciate goods made under the best conditions in the best possible way.

THE PLAINFIELD EXCHANGE For WOMAN'S WORK

supplies many delicacies difficult to make at home and also offers for your inspection beautiful hand-work of every description.

COME AND SEE US.

207 Park Avenue. Tel. 832.

—Jacob Gernert, newsdealer, Somerville, sells the Daily Press or will deliver it to your home each day.

CLASSIFIED ADVERTISEMENTS WILL BE FOUND HEREAFTER ON THE PAGE BEFORE THE LAST.

PLAINFIELD DAILY PRESS

THE WEATHER.

Fair tonight and probably Sunday; south winds shifting to northwest. Max., 50; Min., 20.

Established May 10, 1887. TEN PAGES. PLAINFIELD, NEW JERSEY, SATURDAY, FEBRUARY 28, 1914. TEN PAGES. Two Cents a Copy, $5 a Year.

MISS MARY A. D. PERKINS A BRIDE

Becomes Wife of Thomas H. Thomas at St. Stephen's Church at Noon Today.

RECEPTION FOLLOWS

Ceremony Performed by Rev. W. E. L. Ward, Assisted by Rev. Prescott Evarts. Uncle of Bride—Couple to Live at Florence, Italy.

Miss Mary A. D. Perkins, daughter of Mrs. Edward C. Perkins, formerly of Plainfield, but now of New York, and Thomas H. Thomas, of Dayton, Ohio, were married at noon today at St. Stephen's Episcopal church, this city, by Rev. Warner E. L. Ward, the rector, assisted by Rev. Prescott Evarts, of Windsor, Vt., uncle of the bride, in the presence of about one hundred relatives and intimate friends of the couple.

The bride was gowned in white satin, with pearl trimmings and wore a veil of old lace and carried a bouquet of lilies-of-the-valley and white orchids. She was attended by her cousin, Miss Elizabeth Evarts, of Windsor, Vermont, who was also gowned in white and carried a bouquet of roses. The best man was Chauncey Hackett, of Washington, and the ushers were Louis A. Perkins, of St. George's School, Newport, R. I., and Charles C. Perkins, of New York, brothers of the bride, and Walter G. Oakman, Jr., of New York.

The bride was given in marriage by her eldest brother, Edward N. Perkins. The bridal party entered the church while the Mendelssohn Wedding March was being played. Following the ceremony a reception was held at the home of Mrs. and Mrs. Howard C. Tracy, on Prospect avenue, being attended by all who witnessed the ceremony. There the couple received the congratulations of the guests and a wedding breakfast was served. Mr. and Mrs. Thomas will sail on April 3 for Italy, it being their plan to make their home in the future near Florence.

The bride is a granddaughter of the late United States Senator William M. Evarts, of New York. Up to a few years ago the family lived in this city, where Mrs. Thomas was prominent in the social activities of the younger set. She is a graduate of The Seminary. She received a large collection of wedding gifts from relatives and friends. Mr. Thomas, who is a graduate of Harvard, Class '03, was an instructor there for awhile, leaving in 1907. Since that time he has been engaged as an art critic. While his home has been at Dayton, Mr. Thomas has lived abroad a great deal. The best man, Chauncey Hackett, was a classmate of Mr. Thomas at Harvard.

THOMAS LYNCH FOUND DEAD AT BERKELEY HEIGHTS

Thomas Lynch, fifty wears old, a farm hand, was struck and killed by a train on the Lackawanna Railroad, yesterday morning. His body was found about 200 feet away from the railway station at Berkeley Heights. County Physician F. W. Westcott, of Fanwood, viewed the remains and gave permission for the removal of the body to the undertaking rooms of George W. Cole, in this city.

The dead man was about five feet, six inches in height, weighed about 170 pounds, wore a sandy moustache and was well dressed. It is believed Lynch has a mother, brother and a sister who live in Newark. The police are trying to locate them so as to notify them of Lynch's death.

PURITAN COMPANY'S NEW PLANS

The Puritan Coconut Butter Company, who have had a store on Park avenue, near Fourth street, have now placed their products on sale at Neuman Brothers' and J. A. Smith & Brothers', and closed the Park avenue office. The concern, which is composed of a number of local people, with Edward F. Stevenson as the manager, has met with such success that they have opened offices at 216 Arch street, Philadelphia, and 25 Broad street, New York, and will start marketing their product in a national way. Mr. Stevenson will have charge of the New York office. The coconut butter is a refined coconut oil, and it is now being used lgarely by restaurants, hotels, hospitals, clubs and private houses to take the place of all other fats in baking, frying and cooking. It is claimed for it that it is more economical and costs less than dairy butter, and will not turn rancid.

S. E. IKOMOTO TO PREACH.

S. E. Ikomoto, who will preach at All Souls' church tomorrow morning, is a graduate of a Japanese military school, Park College, Missouri, and Yale University. He is now completing his studies at Columbia University. He is an excellent speaker and is preparing to enter the ministry.

—Advertise in The Daily Press.

TIMELY TABLEAUX GIVEN AT 'PLAINS

Novel Affair Arranged by Mrs. I. G. Walker for M. E. Church.

An unusual entertainment consisting of tableaux, interspersed with musical selections, was given in the Scotch Plains Methodist church, last evening. The affair was arranged by Mrs. I. G. Walker, and the majority of the poses were originated by her. The program was as follows: Overture, I Pescatoria by Mrs. Worden, pianist, and Charles Robert, violinist; tableau, George Washington and his hatchet, Walter Essex as George; tableau, George Washington's Dream, after the chopping, Walter Essex and the following fairies, Esther Meyer, Margaret Weldon, Drusilla Macaulay, Willa Ward, Irene Walker; tableau, Betsy Ross making the first American flag, Miss Sands; music, The Star Spangled Banner; tableau, Tenting Tonight, by the following Boy Scouts, Charles Roberts, Charles Mooney, Horton Roberts, William Sauermilk, Albert Macaulay; vocal solo by Miss Carroll; tableau, Old Man's Darling, Clinton Reeder and Miss Ethelwynn Walker; tableau, Young Man's Slave, Clarence Slocum and Mrs. J. Wilson; piano solo, "The Storm," by Mrs. Worden; tableau, The Artist's Dream, Claude Sorenson and Miss Irene Walker; pantomime, Reveres of a Bachelor, cast, Clinton Reeder, bachelor; Merle Walker, little girl; Esther Meyer, country lassie; Ethelwynn Walker, Italian girl; Emma Eliot, German girl; Margaret Reynolds fashionable girl; Harriet Reeder, his final bride. The following music was played during the enacting of the pantomime: The Old Oaken Bucket, Auld Lang Syne, Sweet Dreamland Faces; Wedding March; tableau, The Union Forever, the Goddess of Liberty, Miss Florence Wade, and the Angel, Mrs. I. G. Walker; music, Oh, Columbia the Gem of the Ocean; The Wanderer's Goodnight, duet by Miss Sands and Mrs. Walker. Novel electrical effects were focused on the portrayals by Harry Paff, an electrician. The entertainment was largely attended and a munificent sum will be added to the church treasury.

"LEFT" DAVIDSON'S GANG HAD A FEAST

Four Small Youths Steal Pigeons and Cook Them at Pollock's Expense.

A quartet of young Americans, none of whom have seen more than a dozen years of this world's doings, were arraigned before City Judge William G. DeMeza, in the city court, this morning, charged by Lewis Pollock, of 653 West Third street, with stealing fifteen pigeons from the loft of his barn one night last week. The youngsters gave their names and ages as follows: Victor Velinsky, ten years old; Leo Lyons, twelve years old; Thomas Lyons, ten years old, and Isadore Davidson, eight years old, all promising sons of West End residents, two of Hebrew extraction and a pair of Irish brothers.

"Lefty" Davidson, the youngest of the gang, was singled out by the other "desperadoes" as the ring-leader, and although the ten-year-old director shot threatening glances at his quivering companions they revealed the whole story which savored strongly of the dime novel variety.

According to the story told by the juvenile offenders, as they were individually subjected to a quizzing by the judge, Pollock is the owner of some particularly tempting specimens of the feathered tribe that have their abode in a barn which has a board loose in the rear. Led by Davidson in the darkest hours of the night the quartet squeezed through the opening and "bagged" fifteen of the choicest birds with little trouble. They then went to the home of Levinsky and drew lots to see who should act as executioner. Tom Lyons drew the big number and he wrung the necks of five of the plumpest birds, and thinking these were plenty for one meal the youths liberated the other ten thinking that they would fly back to the loft and remain until needed again.

Levinsky's parents were away at the time and the boys plucked and "drew" the birds and placed them in the oven to roast. They enjoyed a sumptuous feed with all the fixins' and thought nothing more of the incident until a bluecoat invited them to the police station this morning. After a reprimand the court allowed them to go on a suspended sentence providing they promised to abstain from pigeon meat in the future. This they all promised to do and made a hasty retreat from the courtroom.

Dancing Tonight.

Tenth fair Company K, 320 West Front street.—Adv. 2 25 4 ***

—Try a Press want ad.

WILL DESCRIBE WORK OF REFORMATORY

Dr. Frank Moore, Head of Rahway Institution, to Talk at Court House.

Dr. Frank Moore, superintendent of the New Jersey Reformatory at Rahway, will give an illustrated lecture in the Union County Courthouse, at Elizabeth, next Thursday evening at 8 o'clock. The object of this lecture is to acquaint county officials, social workers and educators, as well as the public in general, with the object and work of the reformatory; giving views of inside and outside work in detail, giving information which could not be secured without a personal visit.

Dr. Moore illustrates his address with stereopticon slides, presenting the buildings, shops, inmates and every feature of the work. After describing the equipment of the institution, the audience is led from room to room showing the boys passing through examinations covering physical, mental and moral condition, and determining capabilities.

No admission fee will be charged, the sole purpose being to give a clear idea of the work of this State institution, which has already won a nation-wide reputation.

NARROWLY ESCAPES FATAL INJURIES

Samuel Ayers Meets With Mishap at Plant of Union Grain Company.

Samuel Ayers, of 22 Harmony street, an employe of the Union Grain Co., at its East Third street plant, met with an accident while at work, yesterday, which almost resulted fatally. While shovelling grain he slipped and became entangled in the hoisting machinery. Prompt action on the part of Henry Nisehwitz and others nearby in shutting off the power is all that saved him from being crushed to death.

Ayers was extricated from his perilous position, suffering from a badly contused back and lacerations on the head. He was removed to his home, where he is now under the care of Dr. A. F. Van Horn. He will probably be incapacitated for a week.

FRANK DOWER NARROWLY ESCAPES FATAL INJURY

While coasting on Spencer's hill, at Scotch Plains, on Thursday afternoon Frank Dower met with a serious accident which might have cost him his life. Speeding down the steep incline the heavy bob-sled which Dower was steering crashed into a horse and sleigh driven by Peter Ritter, a Fanwood hackman.

The force of the collision was so great as to knock young Dower unconscious. He was struck a glancing blow on the head, his scalp badly lacerated and for a time it was believed his right hip was broken and several of his ribs fractured. In the sleigh that Dower collided with was Dr. Runnels, of Bonnie Burn Sanatarium. He gave the boy aid. The horse bolted and ran away but was caught at the top of the hill.

PEASANTS TERRIFIED WHEN AIR PILOTS FALL TO DEATH

(By Telegraph to The Daily Press.)

Constantinople, Feb. 28.—Two pioneer aviators of the Turkish army were killed today, while trying to fly from this city to Cairo, Egypt. They were Fethy Bey, pilot of the machine, and Sadik Bey, a passenger. Just after leaving the ancient city of Damascus, the frame of the aeroplane collapsed and both men fell to the ground from a height of 800 feet.

They alighted near a village but the peasants, terrified by the strange spectacle of men flying through the air, feared for some time to venture near the wreckage. Both men were dead when they were finally picked up. Fethy Bey and Sadiku Bey were both educated in aeronautics in France.

"HOME SUNDAY."

Rev. Gabriel Reid Maguire, having recovered from a recent illness, will be in his pulpit at the Park Avenue Baptist church, tomorrow, when "Home Sunday" will be observed. In the morning his subject will be "Home," and in the evening, "Mother."

THE TEMPERATURE.

The temperature report from The State Trust Company today is as follows: 9 a. m., 33 degrees; 11 a. m., 37 degrees; 12:30 p. m., 47 degrees.

H. H. WILLIAMS NAMED AS RECEIVER

Will Take Charge of the Affairs of Standard Elevator Company.

Howard H. Williams, of Kensington avenue, was yesterday appointed receiver of the $3,000 assets in the Metropolitan district of the Standard Plunger Elevator Company in an equity suit brought by George B. Smith, a creditor with a claim for $12,702. In the action brought in New Jersey on February 25, Mr. Williams was appointed receiver. The company has $2,200,000 capital stock and has a plant at Worcester, Mass. The total assets are $377,841 and the liabilities $492,583.

In the United States District Court at Worcester, yesterday, Judge Dodge appointed Mr. Williams receiver for the company in Massachussets. The company is one of the best known in the country, and the appointment of Mr. Williams is generally considered an excellent one by the interested parties.

TRIAL POSTPONED FOR FURTHER CONFERENCE

Portion of Loot Taken by Plainfield Youth Found at Mother's Home.

The trial of Chester Chamberlain, the seventeen-year-old Plainfield boy accused of stealing money and jewelry from New York Y. M. C. A. members, was postponed in the West Side police court, New York, yesterday. Counsel for the defendant asked for the adjournment to permit a further conference with parties interested. Chamberlain has been unable to secure the $1,200 bail bond originally fixed and after the trial was declared off he was removed to the Tombs, where he will remain until the case is disposed of.

A large amount of the articles which the young man is alleged to have taken have been recovered and his accusers are inclined to be lenient. Some of the loot, it is said, was found hidden in his room at his mother's home.

NEW PAY SYSTEM CAUSES CONFUSION

Trolley Company's New Rules Upset Service on Local Lines.

Much confusion resulted from the introduction yesterday of the pay-as-you-enter system on the local trolley cars. Persons, for the most part, who traveled on the several lines, seemed unfamiliar with the innovation and as a consequence there were many vexatious delays to the service all over the city. In one case there was a ten-minute delay on the Netherwood line.

Men who have ben accustomed to standing on the rear platform of the trolleys and enjoying a pipe, cigar or cigarette, were particularly incensed when they were curtly informed by the blue uniformed conductors that from now and henceforth no smoking would be permitted by the Public Service Corporation on any of its cars. This rule is regarded by smokers generally throughout the city as a hardship. There was much grumbling on account of it and many a cigar, all of which were declared by the owners to be expensive brands, were obliged to be discarded upon entering the cars.

There was a great deal of crowding because of the unfamiliarity of passengers with the new system and the tempers of many men and women were ruffled through compliance with the hard and fast rules which the trolley heads laid down and which will be strictly enforced.

The new pay-as-you-enter system will, it is said, be introduced on Main Line cars Monday.

VICE-PRESIDENT OF SOUTHERN SERVICE CO.

E. C. Deal, formerly superintendent of the central division of the Public Service Corporation's electrical department, and a former resident of Plainfield, is now the vice-president and general manager of the North Carolina Service Company, with headquarters in Augusta, Ga. Mr. Deal is associated with the well-known banking firm of W. N. Color & Company, of New York city, in his present undertaking.

—Try a Press want ad.

SYLVANUS B. KEEN DIES IN 75TH YEAR

Veteran Whaler and Soldier Passes Away After a Brief Illness.

Sylvanus Bunker Keen died this morning, at his home, at 414 New street, in this city. He was seventy-five years old. Born in New Bedford, Mass., Mr. Keen spent his early boyhood in that place. As a youth he made many whaling voyages, the cruises sometimes lasting as long as four years, as far back as the year 1855. During the Civil War he was engaged in duty on one of the Federal transports which moved the Union troops about. By occupation the late Mr. Keen was a steel die cutter. He worked for the Crescent Embossing Company, a former Plainfield concern, for thirty-five years, and was with that company throughout its various changes in organization, coming to this city with the company from Rahway.

Mr. Keen leaves three sons and two daughters, all of whom reside in Plainfield. They are Edward R., Henry L., George W., Mrs. C. J. Vincent and Mrs. William Baker. He has five grandchildren. Mr. Keen's wife died twenty years ago. The funeral of Mr. Keen will be held at his late residence, 414 New street, on Monday afternoon, March 2, at 1:30 o'clock. Burial will be in Rahway cemetery.

TAXICAB DRIVERS SEEK MEAN JOKER

Offer a Reward Leading to Identity of Person Giving a False Call.

William Willis and Whitted Hall, two enterprising taxicab drivers, who recently installed an office on North avenue for the convenience of patrons, today authorized a reward of $5 for information leading to the person who sent in a false telephone call to their place last night. Michael Higgins, another taxi man, and the owners of several horse drawn vehicles, innocently drawn into the affair, have also guaranteed payment of a like amount for three minutes' interview with the miscreant, stating that that amount of time is sufficient to accomplish their purpose.

Willis and Hall have installed a boy in their office to take calls and shortly after 6 o'clock last evening, the 'phone rang. When answered a voice at the other end huriedly asked that all of the taxicabs at the North avenue station be sent to the corner of Sixth street and Arlington avenue as soon as possible. In his excitement the office superintendent failed to ask for names. He hustled across the street to the cab stand on the Belgian block lawn of the depot and bawled out the call. The effect was something like the hubbub that follows a cry of fire in a crowded hall. Willis, Hall and Higgins broke all records getting their cars in motion and a dozen pilots of glass cars, as the old-style vehicle carryalls are called, took it for granted they were entitled to a look-in on the order in the event of the motor cars not being enough to go around.

The cavalcade tore down North avenue and into Park like a stampede of Texas steers. Some of the drivers had difficulty in retaining their seats, the pace became so dizzy before half the distance was covered. When Sixth and Arlington was reached, there was no sign of any crowd eager for transportation, the only person in sight being Elias Hickman, a photographer who said he was waiting for a trolley car. The onslaught of taxis and wagons scared him so he dropped a costly camera, breaking the lens. His lamentations and queries as to who was going to reimburse him, only added to the confusion.

The angry cabmen canvassed the neighborhood but gained only one clue as to who it was duped them. William Drake, manager of Blair's stable, said a man had used the office 'phone about the time the call was sent in and hurried out as soon as he hung up. His description tallied with that of a cabmen who Willis and Hall say has been jealous of their success. This individual did not show up at the stand today and he is being sought.

It was a sorry procession that wended its way back to North avenue, all manner of threats varying the monotony of the return trip.

When Higgins was seen by a Daily Press reporter later, he said:

"It was a scurvy trick on Willis and Hall and I hope they catch the perpetrator of the dastardly deed. Personally, I wouldn't care so much, only I had just sat down to supper in Melvin's restaurant and went away leaving the best half of a fine porterhouse steak. That's what makes me mad."

There will be communion services tomorrow morning at 10:30 o'clock at the Congregational church.

NEWTON B. SMALLEY ISSUES A CHALLENGE

Invites Edmund Rushmore to Public Debate on Taxation and Sewage Questions.

Challenge to debate on taxation and sewer question was issued today to Councilman Edmund Rushmore, of North Plainfield, by former Mayor Newton B. Smalley, of that borough. He declared that he would welcome the opportunity to debate these much mooted questions upon the public platform. Inasmuch as Councilman Rushmore has entered into controversy over these matters with him, the former head of the municipality of North Plainfield believes it but fitting that he should publicly discuss these matters. This, he said today, ought to result in a decision on the part of the public as to which is right in his contentions.

"It is," said former Mayor Smalley today, "with no intention of getting into any newspaper controversy with Councilman Rushmore, or anyone else, that I offer the suggestion that he, together with his legal advisers, consent to meet me upon the platform, at a public hearing, to be held in North Plainfield in the near future and in a debate discuss both the tax and the sewer propositions. The public can then decide which of us is right."

Councilman Rushmore is out of the city today, having gone to Atlantic City with his wife for the week-end.

In the interview with Mr. Rushmore, published in the Daily Press of yesterday, he was quoted as asking why Mr. Smalley objected to sending the school children of North Plainfield to the Plainfield schools. Mr. Rushmore referred to the proposition to send the High School pupils of North Plainfield to the Plainfield High School, and not all the school children of the borough.

IRBY WILL HAVE TO LEAVE THE CITY BEFORE MONDAY

Edward Irby, the sixteen years old colored youth, who has given the police of this city more trouble than all the other juvenile offenders put together during the past year, was arraigned before City Judge W. G. DeMeza in the city court this morning on a charge of vagrancy. Irby was arraigned before Judge James C. Connolly in the Juvenile Court two weeks ago charged with larceny and allowed to go providing he left Plainfield prior to next Friday.

When picked up by the police last night the youth had $1.65 on his person, which he refused to account for and was locked up until this morning. In court this morning Judge DeMeza instructed the guardian of the youth to get him out of Plainfield before Monday, otherwise he will be picked up and put in some institution. Numerous efforts have been made to have the offender put in some institution but to date has successfuly evaded all attempts.

FUNERAL OF NOAH W. PIKE IS LARGELY ATTENDED

The funeral of Noah Webster Pike was held at 11:30 o'clock this morning, at the late home on East Front street, and was largely attended. Rev. Dr. C. M. Anderson, of the First M. E. church, of which Mrs. Pike is a member, officiated. The burial will take place this afternoon at Greenwood cemetery, Brooklyn.

Mr. Pike who was a familiar figure about the city, was born in New York city. His grandfather, William Pike was a member of the Order of the Cincinnati and was an officer in the Continental Army, serving under Washington. There survives a widow, Mrs. Virginia Pike; four sons, two daughters, seven grandchildren and a twin brother, George S. Pike, of New York. Two sons and two daughters were children of Mr. Pike by a former wife. The eldest son, N. G. Pike, lives in Thomasville, Ga. Joseph S. Pike lives in Newark, William D. Pike and J. A. G. Pike live in New York. The eldest daughter, Mrs. Joseph W. Savage, and Miss Carrie F. Pike, reside in New York city.

COMPANY K'S ANNUAL FAIR CLOSES TONIGHT

Tonight the fair of Company K will close. There has been a good attendance every evening, and the committee in charge expects that when the net receipts are finally counted it will be found that a considerable sum can be added to the treasury of the organization. There will be dancing tonight, as usual, and a large crowd is expected to be present to witness the closing scenes of the fair.

—Try a Press want ad.

CAMPAIGN ENDS IN BLAZE OF GLORY

Four Days' Campaign Nets $12,566.75 for Young Women's Christian Ass'n.

GREAT ENTHUSIASM

Total Subscriptions Will Cancell Budget Expenses of $6,000 and Note of $3,250—Thanksgiving Service to Be Held Tomorrow.

With the culmination of the four days' financial campaign of the Young Women's Christian Association, which came to a close last night, announcement was made that the total subscription of the ten teams of solicitors was $12,566.75. This is considerably in excess of the $10,000 which the women of Plainfield, who are deeply interested in the work of the organization started out to raise through voluntary offerings.

Mrs. Leslie R. Fort, captain of Team No. 8, announced the collection of $500 by the nine members of her team yesterday. This was the record collection of the day's campaign, and entitled Mrs. Fort's team to the award of the $500 offered from the Janet Richards fund by Mrs. Percy H. Stewart, bringing the total collections of Team No. 8 up to $1,000.

Scenes of pleasant excitement and great enthusiasm attended the close of the hard-fought campaign late yesterday afternoon. There was a large gathering at the Y. W. C. A. building, on East Front street, at 4 o'clock when the meeting of the solicitors was called to order by Mrs. Frederick Goodhue Mead, president of the Y. W. C. A. Each of the women who have been engaged in the four days' canvass for subscriptions was presented with a card, printed in red and black as a souvenir of the occasion by Mrs. Mead. The cards read:

Young Women's Christian Ass'n
Plainfield, New Jersey
Lest we forget
February 24-27, 1914

"Not by might, nor by power, but by my Spirit, saith the Lord of hosts."—Zach. 4:6.

A statement was made by Miss Harriet Taylor, executive finance secretary of the National Board of the Y. W. C. A., and who has been in charge of Plainfield's campaign since its start, that it was, to her mind, "the ideal finance campaign," and she declared that she had witnessed many such.

Brief speeches were made by Miss Taylor and by Charles W. McCutchen, the latter contributing his pledged $500 which will be applied to payment of the $5,250 mortgage on the adjoining property of the association. Mr. McCutchen spoke of the great joy of giving and of the delight that attended the paying of one's debt, two kinds of happiness which he declared should be highly prized. Scriptural quotations were given by Miss Taylor that were made while the ten teams were figuring the totals of the day's collections and preparing to make announcement of the grand total.

In the opinion of Mrs. Frederick Goodhue Mead, the president of the local Y. W. C. A., the campaign was a wonderful one and its success she attributes in a large part to the indefatigable efforts made by all of the scores of women who engaged in it. Not one of them, it was declared, but devoted herself to the work in hand throughout the four days that the crusade was waged. The utmost optimism and cheerfulness reigned among the many workers and the women of Plainfield are held to have rendered truly remarkable service to the Y. W. C. A. cause in this city. Only one case is known of where the person solicited for a subscription did not give gladly. Hundreds of cards have been received from both men and women of this city who regretted their inability to give money but who said they would be not only willing but very glad to aid the work of the association in any friendly way. Such offerings are prized by the Y. W. C. A. workers as showing the friendly spirit of the populace and the sympathy that is felt in the work that is being so well carried on in Plainfield among its young womanhood.

Vesper services, to which the public is invited, will be held at the Y. W. C. A. building, Sunday afternoon, at 4 o'clock. The services will be in charge of Mrs. Frederick Goodhue Mead, the president, and Miss Besler will be the soloist. It will be a thanksgiving praise service for the success of the recent campaign.

With the monies now on hand in the treasury and with the amounts that have been pledged by subscribers, the Y. W. C. A. will be enabled to meet the $6,000 budget, to liquidate the note for $3,250, held by the City National Bank, and will then have a very substantial residue, which, it was said today, will be applied towards the payment of the mortgage of $5,250, now outstanding

(Continued on page 5.)

$ Dollar Day $

FORCES SHOE DEPT.
$1 Cash Refund
All day Saturday, February 28th, on every cash purchase of $4.00. This includes anything in our Shoe Store. No Telephone Orders, None Charged.

Value $1.25.
These fine Toilet Preparations.
1 Lyon's Tooth Powder
1 Babcock's Corylopsis Talcum Powder.
1 Dental Cream
1 Vaseline
1 Tooth Brush
3 Floating Soap
1 Bottle Toilet Water
FOR **$1**

Value $1.25.
Women's all pure Silk Hose in black and white; all sizes.
FOR **$1**

Value $2.00.
Eight All Silk Four-in-hand Ties, for men or women; dozen different colors.
FOR **$1**

Value $1.45.
1 65c Japanned Bread Box
1 50c Flour Can
1 15c Sugar Can
1 15c Coffee Can
FOR **$1**

Value $1.39.
Good heavy Comforts, silkoline coverings.
FOR **$1**

Value $1.50.
Royal Worcester Corsets, a very good model; all sizes.
FOR **$1**

Value $2.00.
Eight yards of fine 25c Persian Lawn, 40 inches wide.
FOR **$1**

Value $1.50.
Good heavy cotton blankets, white with pink or blue borders; large size.
FOR **$1**

Value $1.30.
Two 50c Sheets, double bed size.
Two 15c Pillow Cases, regular sizes.
FOR **$1**

Value $1.50.
Four pounds 25c Linen Finish Paper; 100 Envelopes to match.
FOR **$1**

Value $1.70.
60c 5-qt. Granite Tea Kettle
40c 5-qt. Granite Sauce Pan
35c 1½-qt. Granite Coffee Pot
35c 5-qt. Granite Berlin Kettle
FOR **$1**

Vaules to $7.50.
One lot of Coats, Suits and Dresses; women's and misses' sizes; not all sizes.
FOR **$1**

Value $1.43.
8 Rolls 5c Toilet Paper
1 39c Broom
4 5c Satin Gloss Soap
4 5c P. & G. Soap
5 5c Kirkman's Soap
FOR **$1**

Value $1.35.
Nine yards of 15c Dress Ginghams, 32 inches wide; big variety of new Spring styles.
FOR **$1**

Value $1.50.
2 25c Linen Huck Towels
2 50c large size Turkish Towels, all for
FOR **$1**

Value $1.50.
Choice of any $1 Shirt and any 50c Silk Tie, both.
FOR **$1**

EXTRA—YOU GET S. & H. STAMPS WITH EVERY PURCHASE

No Telephone Orders and No Charges on $1 Specials.

A. E. FORCE & CO.

We Give the Famous S.&H. Green Trading Stamps

Beginning Monday, Store Opens at 8 o'Clock and Closes at 6 Every Day Except Saturdays at 10 P. M.

Bound Brook.

Miss Hazel Creger has been entertaining Miss Ida Gibb, of Brooklyn, for a few days.

Mrs. Fred J. Mandsley has returned to her home in East Bound Brook after spending several months with relatives and friends in England.

The services in the Presbyterian church tomorrow will be as follows: Sunday-School at 10 a. m. Men's Bible class at 10:15 in the gallery of the church, communion service and reception of members at 11 o'clock. Evening service at 7:30 o'clock, sermon by Rev. C. J. Culp, subject, "A Tragic Scene in the Drama of Life."

"Points and Contracts Between Man and God," will be the subject of Rev. Alfred Evans' sermon tomorrow morning in the Methodist church. Epworth League will meet at 6:30 p. m., leader, Miss Olga Clarkson; evening service at 7:30 o'clock, subject, "A Midnight Revelry that Resulted in the Death of the King."

Services in the Congregational church tomorrow are as follows: Sunday-School at 10 a. m., Men's Bible class 10:15 in the chapel, communion and reception of members at 11 o'clock, Christian Endeavor service at 7:30 o'clock, subject "How to Meet Temptation and Overcome."

Elizabeth Field Garretson died at the home of G. Dewitt Garretson on the Canal road, South Bound Brook, Thursday, in the sevtnty-eighth year of her age. Funeral services will be held at the late home on Monday afternoon at 2:30 o'clock, with interment in Bound Brook cemetery.

Walter Baxter, of Bayonne, spent a few days this week with relatives in this place.

Mrs. Alfred R. Martin and daughter were visitors with friends at Hopewell, Thursday.

DuBoise Latourette and Lewis Cook have been spending a few days with friends at Ridley Park, Pa.

M. H. Otto and Robert M. Schied, Jr., will assist the Methodist choir tomorrow evening with violin music.

Mr. and Mrs. John J. Shea have returned from their wedding trip.

J. Nelson Dunbar, of Syracuse, N. Y., is visiting his mother, Mrs. Jane Dunbar.

The services in St. Paul's church tomorrow will be as follows: Holy communion at 7:30 a. m., Sunday-School at 9:30, morning service and sermon at 10:45, subject, "The Power of Christ in Resistance." Evening service at 7:30 o'clock, subject, "Jonah's Repentance.'

Miss Anita McNeill, of Baltimore, has been visiting Dr. and Mrs. John T. Leahy.

Mr. and Mrs. A. J. Mueck entertained Carl Stein, of New York city, over Washington's Birthday.

Miss Gladys Romaine, of Brooklyn, is spending a few days with Mr. and Mrs. James Vosseller.

Today
- IS -
Dollar Day
- AT -

STUART'S SHOE SHOP
215 West Front St.

'Plains & Fanwood.

A party of the younger folks attended the fair of Company K, in their armory in Plainfield, last night.

Henry Demarest spent yesterday with friends in Bayonne.

The Scotch Plains Social Club, of which Joseph Albert is president, will hold a dance in the Scotch Plains fire house, St. Patrick's night, March 17.

Ten sleigh loads of people passed through town last night to and from Plainfield. The warm weather of the past couple of days has greatly decreased the depth of the snow on the roads and in many places has been melted off by the warm rays of the sun.

William Jewerson, of Forest road, moved from the residence he has occupied in town for the past year to Brooklyn, where he originally came from.

Howard Broach, formerly of Front street, moved yesterday to the upper part of New York State.

Rev. S. B. Levering conducted special Lenten services in the All Saints' Episcopal church this afternoon at 4 o'clock.

A number of young folks from this place composed a coasting party last night and had great sport on the mountain.

Eugene Lidgate will leave for the South the latter part of next week. He will go as a member of the Baltimore team of the international League on its spring training trip as first string catcher.

Under the supervision of the new board of trustees, comprised of Mrs. Hudson Thompson, Mrs. Thomas Thomae and Miss Alice Kyte, about twenty-five books of the latest fiction have just been added to the shelves of the Public Library.

Raymond Sherwood is entertaining his cousin, Miss Nadine Genns, of Brooklyn.

Mr. and Mrs. Emil Eckhardt entertained the Friday Evening Card Club last night.

Services in the Willow Grove chapel will be held at 3 o'clock tomorrow afternoon. Rev. W. I. Steans, of Westfield, will conduct the services.

Rev. S. B. Levering will conduct the services in the All Saints' Episcopal church tomorrow morning at 11 o'clock. Sunday-School will be at 10 o'clock.

Somerville

Miss Cora Wilcox has returned from a visit with friends at High Bridge.

The monthly meeting of the Women's Auxiliary Board, of Somerset hospital, will be held at the engine house Tuesday afternoon, at 3 o'clock.

Communion services will be held at nearly all the churches tomorrow morning. At the Second Reformed church the service will be preceded by the communicants' prayer meeting at 9:30.

Rev. John S. Gardner will preach at the First Reformed church tomorrow, and will also have charge of the services there for the next three Sundays.

Mr. and Mrs. C. C. Wiedemer are visiting relatives in New York city and Woodhaven, L. I.

A meeting of the Bridgewater Township Sunday-School Asociation will be held in the Second Reformed chapel Friday of next week. The afternoon service will be at 2:30, under the leadership of Miss Alice B. Hamlin, State superintendent of Sunday-School work. The evening exercises will begin at 7:30.

An important meeting of the Borgine house Monday evening.

ough Council will be held at the en-

Dunellen & Vicinity

John R. Campbell, formerly of the borough, but now of Pasadena, Cal., who went to that city for his health, remains abut the same, the weather conditions of that section not having been beneficial.

To insure payment of their bills by the Council at its next meeting, all persons should have their bills in not later than tonight. William P. Deering, the borough clerk, will be at the Borough Hall tonight from 8 until 10 o'clock to receive bills.

Charles Dodwell, of Jackson avenue, who has been detained at his home for some time past by a severe illness, recently suffered a relapse.

Albert Conklin, formerly of this place, but now of New Brunswick, is a patient at St. Peter's hospital, New Brunswick. Mr. Conklin is suffering from typhoid fever.

Mrs. Nathan F. Guyre, of North avenue, who has been detained at her home for the past ten days by illness, is again able to be out.

Mayor Ernest B. Latham, of Front street, has returned to his home after spending a few days in Atlantic City.

A special meeting of the Defender Fire Company was held in fire headquarters Thursday night. After the transacting of the routine business the members enjoyed a social time.

Nathan Curl, of Washington, N. J., has returned to his home after spending a few days with relatives and friends in the borough.

Thomas Frescoln, of New Market road, is planning to engage in the electrical business in town.

German Valley. and Chester

Miss Edith Nunn, of Morris Plains, is visiting Miss Nellie Fleming, of German Valley.

Mr. and Mrs. Christie Dufford, of Plainfield, ended Thursday a visit to the former's parents, Mr. and Mrs. Holloway W. Dufford, of German Valley.

Mr. and Mrs. Iva C. Sanderson, of German Valley, have as a guest Miss Blanche Lance, of Schooley's Mountain.

Mrs. William Parker, of Elizabeth, is sick at the home of her parents, Mr. and Mrs. Nathan C. Cooper, who live near Chester.

Preparatory services were held this afternoon in the Congregational chapel in Chester. The sacrament of the Lord's supper will be administered tomorrow morning.

Mr. and Mrs. Peter H. Ball, of near Chester, have announced the engagement of their granddaughter, Miss Carrie B. Stewart, to Edmund E. Hill, of Newark.

The cost of shoveling snow in Chester Township will be more than $500.

Raritan

The Board of Commissioners will meet in the rooms on Anderson street Monday evening.

The members of Relief Hose Company will meet at the rooms in Firemen's Hall, Thursday evening.

The Misses Corcoran, who have resided in this place for some time, have moved to Middah street, Somerville.

The woolen mills of this place are now running on full time.

Mr. and Mrs. John Moriarity have returned to their home at Elmhurst, L. I., after a visit with relatives here.

Mrs. George Singer and son, George, Jr., have been spending a few days at the home of Mr. and Mrs. John Himer.

Hunterdon County.

Miss Erma Hill, of Newark, is being entertained by relatives in Everittstown.

Miss Mabel Beam, of Delaware, is spending some time with Mrs. Russell Gordon, of Glen Gardner.

Miss Katherine Pierd, of Everittstown, is visiting in New York.

Mrs. Maria Robinson, who lives near Pittstown, is at the home of her brother, Joseph Hampton, of Baptisttown.

The committee of Clinton Township will meet at Annandale, Monday.

James T. Astle, of Annandale, is ill at his home.

Try a Press want ad.

Flemington.

Howard R. Cruise, of Jersey City, made the address before the Presbyterian Brotherhood, Thursday night. His subject was "A Man's Job."

Ringoes amateur actors will present a play entitled "Down in Maine," in Odd Fellows' Hall, Three Bridges, tonight. In the cast are Frank Butts, James LaRue, Clarence Prall, William Feiss, A. O. Danberry, Andrew Prall, Russel Dilley, Mrs. Della Buchanan, Mrs. Andrew Prall, Mrs. A. O. Danberry and Miss Mabel Danberry.

Warrenville.

The most successful sleighride party of the season was enjoyed Thursday night, when twenty-six of the young people got aboard the huge bob-sleds owned by John Cooper and drove to the home of Jesse M. Wilde, of Martinsville. Plenty of straw, several strings of cow-bells, together with the ideal sleighing, gave just the proper spirit to the ride. The party was arranged as a surprise in honor of the birthday of Mrs. Wilde, who was formerly Miss Annie Alberts, of this place. Upon the arrival of the guests the house was thrown open and given over to their enjoyment. Dancing, games and songs passed the most delightful evening, the feature of which was the exhibition of the fancy steps of the old time dances given by Benjamin Harrison, who is an artist of the old school in this line. At a late hour refreshments were served. Those making the trip were: Ethel Harrison, Anna Freiday, Mayme Meyers, Clara, Helena and Hettie Hahr, Anita Posberg, Gertrude Gunton, Gussie Meyer, Mary Pavilard, Edith Cooper, Harry Williams, Leslie Toms, William Cooper, Herman Meyers, Manning Benedict, Herbert Toms, Walter Gunton, Harry Posberg, George Gunton, Mr. and Mrs. Jerome Alegor, George Freiday, Charles B. Iler, Benjamin Harrison and John Cooper.

The Board of Health of Warren township has engaged Dr. John T. Leahy, of Bound Brook, as the physician for the year 1914.

Miss Ethel Harrison is spending a week with her sister, Mrs. Oliver Ulmer, of Plainfield.

Gus Kirch is having the lumber sawed for his bungalow which he will build in the spring.

William Miller, of Coontown, has purchased a new horse to take the place of the one that dropped dead recently on Warrenville hill.

The Warren Township Committee will hold its regular monthly meeting Monday at the town hall in Mt. Bethel. At this time they will also sit in their official capacity as the Board of Health.

Louis M. Mazoyer, of New York, will not return to his farm in Warrenville for the summer, but will lease it instead.

POLITICAL NOTES.

Maine Progressives will put a complete State ticket in the field this year.

Former Congressman Theobald Otjen is a candidate for the nomination for mayor of Milwaukee.

Former Mayor Phelan, of San Francisco, has announced his candidacy for the Democratic nomination for United States senator.

Six candidates thus far have announced their intention of going on the Democratic primary ballot for United States senator from Illinois.

Senator Robert L. Owen, of Oklahoma, is a direct descendant of a famous chief of the Cherokee tribe of Indians.

Congressman Samuel W. Smith, of Michigan, suggests Senator Goff, of West Virginia for the Republican nomination for President in 1916.

Colonel Frederick Hale, son of former United States Senator Eugene Hale, is a candidate for the Republican congressional nomination in the First Maine district.

George Ade, the noted author and playwright, is being urged to enter the race for the seat of United States Senator Shively, of Indiana. Ade is a Progressive.

Chester H. Rowell, a well known newspaper publisher of Fresno, Cal., has announced his candidacy for the United States senate under the Progressive banner.

In the primary election to be held in Arkansas next month, United States Senator James P. Clarke will be opposed for re-election by Associate Justice W. F. Kirby.

"Gen." Jacob S. Coxey, who led the army of unemployed to Washington ten years ago has announced his candidacy for governor of Ohio on the Socialist ticket.

John J. Lentz, formerly a well known member of Congress, wants to be the Democratic nominee for the United States senate to succeed Theodore E. Burton, of Ohio.

Minnesota Republicans who are opposed to the renomination of Governor Eberhardt will hold a State-wide confedence in Minneapolis next month to agree on an opposition candidate.

It is rumored that William Randolph Hearst plans to establish a residence in Arizona with the intention of becoming a candidate for the United States senate to succeed Mark Smith.

Carl H. Keller, who recently succeeded Brand Whitlock as mayor of Toledo, is being boomed by his friends for the Republican nomination for governor of Ohio in the primaries next summer.

The Westminster Guild of the Crescent Avenue church, will meet Monday afternoon to study the first chapter of the book on "Mexico."

The Sunshine Mission Band, of the Crescent Avenue church, will meet at 3:30 o'clock Monday afternoon.

Councilman Edmund Rushmore and wife, of North Plainfield, are spending the week-end in Atlantic City.

THE DAILY PRESS IN SCOTCH PLAINS

and Fanwood is delivered every afternoon by carrier leaving the main office in Plainfield at 3.45. Orders may be telephoned or mailed to the main office and will receive prompt attention. 'Phone Plainfield 1200.

—Try a Press want ad. It will bring results.

Stylish SR *Reliable*

$ DOLLAR DAY $ DOLLAR DAY

Rothberg's Dollar Day Specials

3 - 50c Shirts for $1.00
3 - 50c Ties for $1.00
3 pr. 50c Socks for $1.00
Any $1.50 Shirt at $1.00
ONE DOLLAR refund on any Suit purchased on Dollar Day

ROTHBERG'S
STEIN-BLOCH SMART CLOTHES
"Most Things Men Wear"
214 W. FRONT STREET
Right Next to Proctor's

Monday Our Most Brilliant March Sale Of CHINA, CRYSTALS and ART WARES

It Will Set a New High Level in New York in The Desirability, Diversity and Economy Of its Wares

Ever since the opening of the GIMBEL Store in New York, it has held a high reputation for the beauty and richness of its collections of China and Crystals—equaling fine specialty shops in exclusiveness and surpassing them in the extent and variety of its collections.

It is these magnificent stocks that now enter into what we are confident will be our most important March Sale.

Of the more than a quarter-million dollars' worth of these superb wares, there are special purchases amounting to $90,000—the largest amount we have ever bought specially for a sale.

In making these purchases, we adopted a new method. First, we determined what we needed to have this March Sale meet all public demands. Then we secured the various items as far below the usual market prices as possible. The result is a collection of unusually well rounded interest.

Our permanent foreign offices in Paris, London and Berlin have been of immense value in securing exactly what we wanted at very low prices. And our special agent in Italy has been most successful in the same mission.

Crystal and Gold Service, $85, from $137.50
Sixty pieces, rich gold-engraved; in Bohemian crystal.

$45 Dinner Sets, $25
This is a Dinner Set of Limoges China of 100 pieces; pretty floral border decoration, coin gold edges, $25 from $45.

There Are Average March Savings of
33⅓% on Dinner Sets — *30% on Table Glassware*
25% on Cut Crystals — *35% on Fancy China*
40% on Art Wares

It is distinctly to be noted that this is a sale of perfect goods only, as we do not sell seconds—no imperfect or undesirable goods ever enter one of these sales at any price.

2,000 Dinner Sets

Among this huge number ordered for the Sale are 40 patterns, ranging in price from $9.75 to $290 for a rich English cobalt blue and gold Service, and including no less than eight encrusted gold patterns at $39.50 to $175. Specially notable.

At $19.50 from $35. Limoges China, floral decoration.

At $67.50 from $130, finest Limoges China in encrusted gold.

At $112.50 from $185, another Limoges China Service, with two brands of encrusted gold on each piece.

At $50 from $95, Limoges China, gold and floral border.

At $18 from $32.50, Austrian China, flower and gold decoration.

At $9.75 from $16.50, American Porcelain, gold edges.

If any of these sets are oversold order will be accepted for delivery during this month.

Cut Crystal—Rare Offerings

Preparations extraordinary. We worked well ahead of time with four of our fine American makers, from whom we have secured twenty items in Cut Crystals never equalled before, and including the pieces most in demand. Fine sample lines have been purchased at 50% and 60% below usual prices. A few illustrations:

At $2.25, usually $4 and more, Fruit Bowls, 8-in.

At $3.75, usually $5.50 and more, Salad or Fruit Dishes, 8-in.

At $4, usually $7 and more, large Salad or Fruit Bowls.

At $2.50, usually $5, Mayonnaise Bowl and Plate, two cuttings.

At $2.95, usually $7, Oval Orange Bowls—extraordinary value.

At $3.75, usually $7, Fern Dish with fern, mirror and plateau—unusual value. (Illustrated).

At $12.50, usually $20. Electric Lamp with cord and plug.

At $8.50, usually $15, Water Jug with six glasses and mirror.

Decorative China

A remarkable feature of these offerings will be China Plates, Cups and Saucers, from the finest and most famous English makers, at 25c to $4.95 each.

English Plates, Cups and Saucers from a simple design, usually $6 dozen, to superb decorations, formerly $60 to $100 a dozen and over.

Real Dresden Hand-painted China in a most attractive collection at 25% to 50% less than regular.

At $1.50, usually $3 and more, Guest Sets of fancy china.

At $5, usually $10, Breakfast Sets of 17 pieces, for individual service.

Table Crystals, World's Finest

27 distinct patterns of Table Services at March Sale Prices from this famous GIMBEL collection of over 140 designs. In complete services, from 60 to 300 pieces, and including all the best known names in Europe and America. Sale prices range from $6.50 to $85, regularly $12 to $137.50. Permanent offerings:

At $15, usually $23.25, Louis XV. design, on Bohemian crystal.

At $13.50, usually $22.25, 60-piece services of iridescent crystal.

At $19.50, usually $27.50, cut floral band American services of fine quality.

At $39.50, usually $95, gold encrusted services of 60 pieces.

At $57.50, usually $110, special gold services of 60 pieces.

Dinner Ware at About Half

A fine group of open stock China in designs to be discontinued, from which it will be possible for early comers to match up practically entire dinner sets.

Bread-and-Butter, Salad and Tea Plates, at $1.20 dozen, usually $2, $2.50 and $3.

Dinner, Soup and Breakfast Plates, at $1.80 dozen, regularly $3.50 and $4.

The March Sale of Housewares at GIMBELS

An Event of Real Saving in Dependable Home Necessities as Well as Luxuries

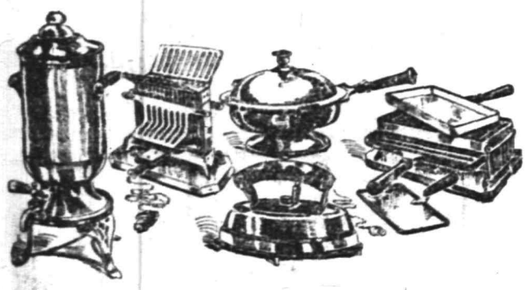

Not a woman who "keeps house" but will be intensely interested in this magnificently planned semi-annual sale. We have had it in mind for many months. After the hard wear and tear of the Winter season, most of these specially priced items are actual necessities.

The great Fifth Floor at GIMBELS is a storeful of hints—thousands of articles to help along the daily routine of the domestic household. Things to make light of every task—scarcely a day goes by but what some new time and labor saver is produced by a fertile brain. These invariably find their way to GIMBELS in short order (the dependable kind), and that's just what this sale consists of—DEPENDABLE HOUSEWARES—at prices that really mean substantial savings, whether it be **cooking, cleaning, serving** or **storing.**

Fifth Floor.

Nowadays Electricity Is Used Extensively in Cooking

Many of these devices have been made especially for the GIMBEL March Sale by Landers, Frary & Clark—that name being a sufficient guarantee of the absolute reliability of each article. The best at the lowest price, remember, and many exclusive to GIMBELS.

1,000 Electric Toasters at $3; usually $4

Toasts two slices at a time, right at the breakfast table; handsome, useful and economical.

500 Table Electric Grills at $4; usually $6.50

Will broil, fry, boil and toast; splendid for the sick room or small apartment; will work wherever there is an electric socket; this is a grill that grills.

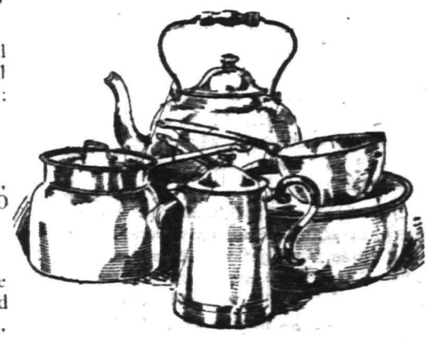

And Other Electric Devices at Rare Pricings

From 3-pt. Chafing Dishes, usually $12.50, at $8; Electric Irons, 6-lb. size with keel, at $2.95, usually $4; Coffee Percolators, at $6, usually $8; the urn style, usually $10.50 at $7.50 on to hundreds of other things that you must see to appreciate.

Fine Choice in Nickel and Copper Wares

Such as Stove Coffee Percolators, 6-cup size, $2, usually $3.50; Alcohol Coffee Machines, at $4.95, usually $8; Chafing Dishes at $4.50, usually $7, and Nickel Plated Casserole Dishes, Pie Servers, Coaster Sets, Whiskey Sets, Breakfast Sets and what not, all at special March Sale prices.

Attractive Prices For Aluminum Ware

The famous imported Wearever and imported Aluminum Cooking Utensils.

50c Sauce Pans, 30c.
1½ quart size, lipped.

$2.75 Tea Kettles, $1.50.
Fine quality aluminum; 4½ qt. capacity.

Vollrath High Grade White Enamelware. Every piece Guaranteed.

Tea Kettles, Covered Sauce Pans, etc., in all sizes at prices averaging from 25 to 33 1-3 per cent. below usual.

$1.35 Sauce Pans, 85c.
4½ quart capacity, long handles, covered.

Tea and Dessert Spoons, in all sizes and styles at very nearly half price.

Special—3,000 Aluminum Ladles, Spoons, etc.

Kitchen Cutlery in abundance at very moderate prices, and Woodenware of every description, from the fully equipped Kitchen Cabinets to a Rolling Pin.

$1.10 Berlin Sauce Pans, 80c.

$1.75 Coffee Pots, 75c.

$1.60 Double Boilers, $1.10.
2-quart capacity.

Sundries—Sample Values

10 rolls of Toilet Paper, 45c; reg. 80c.
Nomoredust, 3 pkgs. for 60c.
Bestine Scouring Powder, 10 pkgs. for 25c.
25c Gorham Silver Soap, 18c.
25c Carbona Cleaning Fluid, 18c.
GIMBEL'S 25c Ammonia, 18c
15c Jewel Metal Polish, 8c.
49c Noxal Furniture Polish, 25c.
19c Gold Dust, 2 pkgs., 35c.
25c Magic Dustless Cloths, 18c
25c Magic Polishing Cloths, 18c
8c Cheese-cloth Duster, 4 for 25c.
10c Copper Pot Cloths, 4 for 25c.

Special in the Subway Store

Gray Enamelware, 35c each.

A group of four pieces, each piece guaranteed first quality; Rice Boiler, Tea Kettles, Saucepans and Coffee Pot, 35c each.

GIMBEL BROTHERS
BROADWAY NEW YORK THIRTY-THIRD STREET

LIVES WITH PART OF HIS SPINE GONE

Union Hill Man Survives a Rare Operation.

SEES DOCTOR USE KNIFE

Conscious While Operation Was In Progress and Kept His Eyes Open Throughout—Believed Patient Will Be Restored to Health—Received Injury by Fall From Scaffold.

Jersey City, N. J., Feb. 28.—While only partly under the influence of an anaesthetic, Godfrey Kruse, a painter, of Union Hill, N. J., underwent one of the rarest operations known to surgical science. That he is alive is due to the skill of the surgeon, who cut a tiny bit out of his spine. He is said to be recovering.

The operation was performed by Dr. Joseph Rector of this city in the North Hudson hospital. Kruse has been in the hospital since Jan. 22, when he fell from a scaffold at the second story of a building. One section of the vertebrae of the spine was fractured and this caused total paralysis. It appeared that he was dying and this led the surgeon to undertake the delicate operation of removing a small portion of the spine.

Kruse was conscious while the operation was in progress and kept his eyes open throughout. An incision was made in his body the full length of the spine and the spinal cord was moved aside to be out of the way. The spinal canal was then flushed with a saline solution.

It was the fifth dorsal vertebrae that was injured, and after it had been exposed Dr. Rector, assisted by Drs Gelbach and Heilstern, wired the sections of the spine together. After removing three blood clots and a small section of the vertebrae the incision was sewed up.

It required fifty-two stitches to close the wound. The patient was then placed in a plaster cast and returned to his bed.

Dr. Rector declared that he could not yet say definitely what the outcome of the operation would be. He said it would be two or three days before he could determine whether the man would ever be able to walk again. It is quite possible, in his opinion, that the patient will be restored to health as a result of the operation.

AUTO INCASED BY ICE.

Machine Prisoner Until Warm Weather—Left In Cold Storage Plant.

Burlington, N. J., Feb. 28.—Having little use for his auto during the winter, George A. Woodward of Cookstown, this county, put the car in a cold storage building then vacant. Thinking he would take a short run in the auto he was dumbfounded upon opening the temporary garage to find that nature had actually refrigerated the car, a water tank above it having burst, with the result that the leakage, freezing, incased the car in a mound of ice.

The car is a prisoner until warm weather, as Woodward fears the fire risk from gasoline fuel, should he attempt to artificially thaw the machine out of the ice.

FALLS DEAD IN MAYOR'S HOME

Victim of Exposure Asked to Be Admitted to Get Warm.

Franklin, N. J., Feb. 28.—William Wood, thirty-six years old, came to the door of the home of Mayor David W. McCarthy and asked to be admitted to get warm. Wood sat down in a side room and while the mayor was getting him something to eat he fell dead.

Investigation showed that Wood had slept out the night before and that his death resulted from exposure. Wood is survived by three brothers and two sisters.

BRIEF STATE ITEMS.

While trying to make a coupling on the Lehigh Valley railroad George C. Wolf was crushed between two boxcars at Phillipsburg and killed.

Andrew Everson and Frederick McMunn, who are said to have confessed to forty robberies, were held in $6,000 bail each in the First criminal court in Newark.

Judge Osborne of Newark signed an order committing William Corduan to Overbrook. Corduan has been in the county jail awaiting trial for the murder of his wife.

Governor Fielder was the guest of honor at the opening of St. Peter's clubhouse in Jersey City. His presence brought out a throng of politicians of Hudson county.

Mrs. Aaron Foster celebrated her ninety-first birthday at the home in Plainfield of her son-in-law, John W. Dickinson. Mrs. Foster was born in Newark, the daughter of Isaac Price.

Jersey City women were happy when the Public Service Railway company put on trolley cars with the new regulation fifteen inch ramp steps, as ordered by the public utility commissioners.

Thomas A. James, George Shaw and J. Hill Denton of Philadelphia were certified in contempt by Referee Atwool L. De Costa in the United States district court in Newark for failing to appear for examination in a receivership case.

—If you have a really desirable house or apartment to rent, your "ad" will constitute GOOD NEWS to some anxious people in this city.

RETURNS FROM SCENE OF WAR

William Burtis, of the Borough, Dislays Many Interesting Views of Conflict.

William Burtis, son of Mr. and Mrs. Murray Burtis, of Fairview avenue, an ensign in the United States Navy, returned home yesterday, after a four months' cruise which took him through much of the territory in the vicinity of Mexico, which is now in turmoil. Mr. Burtis is a member of the crew of the steamship New Jersey and arrived in Mexican waters while the fighting was at its heighth.

During his absence he has been stationed at Vera Cruse and Tampico and has brought home with him many interesting views of the Mexican conflict. He will remain with his parents here during a short furlough joining his ship in New York waters some time next week.

Mr. Burtis is a graduate of the North Plainfield High School in the class of 1906 and was graduated from the United States Naval Academy at Annapolis in 1912.

EIGHTEEN DRIVERS IN BIG RACE

Grand Prix Contest Being Held Today in California.

(By Telegraph to The Daily Press.)

Santa Monica, Cal., Feb. 28—Eighteen racing drivers will face the starter this morning in the 403.24 mile International Grand Prix race over the Santa Monica course. Over 150,000 people surround the course. Many of them have encamped at the course throughout the night. Teddy Tetzlaff will be sent away first at 10 o'clock. After Tetzlaff the cars will be sent away at fifteen second intervals in the following order:

Spencer Wishart, Gil Anderson, Edwin Pullen, William Carlson, M. Taylor, Barney Oldfield, Earle Cooper, Huntley Gorden, Frank Good, Ralph De Palma, J. B. Marquis, Charles Muth, Dave Lewis, Guy Ball, Frank Verbeck, Tony Jeanette and B. Richenbacher.

MELLEN ARREST IS NOW CALLED ILLEGAL

Effort Is Made to Quash Bench Warrant.

Bridgeport, Conn., Feb. 28.—In behalf of Charles S. Mellen, former president of the New York, New Haven and Hartford railroad company, an argument was made by his counsel in superior court to quash the bench warrant sworn out by State's Attorney Stiles Judson, charging him with responsibility for the death of one Jane Doe in the collision of two Springfield express trains at Westport, Conn., on Oct. 3, 1912. The specific charge was that of manslaughter.

The motion to quash was based on a plea as to jurisdiction of the court. Homer S. Cummings, Mr. Mellen's counsel, claimed that the issuance of the bench warrant in question was not supported by affidavit or affirmation, sworn to by an officer of justice and that the proceeding was an arbitrary one. He argued along constitutional lines, claiming that the bill of rights safeguards a person against false arrest. He characterized the bench warrant as a "long arm which reaches out to get persons suspected of crime." He praised the bench warrant as a useful adjunct of the court, but declared it could not break down any safeguard of individual liberty.

Mr. Cummings said that the question might be raised that if the court granted the motion it might have far reaching effects in that it might let persons accused of crime go free and might even upset the administration of justice itself.

"Not so," said Mr. Cummings. "We do not believe this, nor do we believe that your honor will so believe that that is our contention. If this warrant is disposed of it will have absolutely no effect upon any subsequent action which may be taken to fix responsibility for the wreck. The motion means that we hold that the warrant which makes Mr. Mellen the defendant was not supported by an oath or affirmation and is void."

The courtroom was thronged while Mr. Cummings made his argument.

DEMOCRATS TO MEET.

The City Democratic Committee will meet on Monday evening at 8 o'clock. Matters of importance are to be discussed and all members have been asked to try and be present. The meeting will be held at the clubrooms on Park avenue.

THE DAILY PRESS IN DUNELLEN will be found on sale or delivered to any address every afternoon by Edward Pennock, druggist and newsdealer.

—Your "furnished rooms to rent" ad will probably afford "opportunity news" to some dissatisfied—yet not over-critical—roomer.

MISS LA FOLLETTE TO DISCUSS SUFFRAGE

Will Appear at Columbus Auditorium Tuesday Evening, March 3.

Miss Fola LaFollette, daughter of United States Senator LaFollette, will speak on "The Democracy of Suffrage," at Columbus Auditorium, Tuesday evening, March 3, at 8:15 o'clock, under the auspices of the Equal Suffrage League of Plainfield and North Plainfield. Admission will be free, and the public is invited. There will be an open discussion after the address.

Miss Fola LaFollette.

Miss LaFollette has gained a wide reputation as a platform speaker and ebing especially well versed in her subject, an interesting address is anticipated.

NEW FIRE ENGINE WILL NECESSITATE CHANGES

Owing to the fact that the width of the new Nott automobile fire engine allows a clearance of but four inches on either side of the doorway of fire headquarters on East Second street, arrangements will have to be made to widen the entrance.

Chief Doane said today that the present slight clearance would be insufficient as there would always be considerable danger of accident and of damage to the engine in starting out on an alarm of fire.

ACCO CLASS GIVES A SALAMAGUNDI PARTY

Under the auspices of the members of the Acco class of the Sunday-school of the Congregational church, a salamagundi social was given last night in the new social rooms of that church. There was a good attendance and the affair was thoroughly enjoyable in every way. Progressive games were played. Mrs. D. F. Updike is teacher of the Acco class, which is composed of young women of the church.

DEMOCRATS DID NOT OPPOSE SELECTION OF CODDINGTON

Following the meetings of the City and County Democratic Committees held in the local Democratic Club rooms, Sunday and Monday last, it was erroneously reported in other public newspapers that the name of W. A. Coddington had been brought up before the body and following a discussion was rejected as a possible candidate for the vacancy to be filled on the Union County Board for the Equalization of Taxes. Mulford Scudder at present holds this office and his term expires May 1.

On the contrary Mr. Coddington's name was not mentioned at the meeting, according to a statement made by John T. Caulfield, chairman of the City Democratic Committee today. It is known that Mr. Coddington is one of the many applicants for the political plum and that certain newspapers are vigorously opposing his selection.

WAITED SEVEN YEARS TO PLAY A REAL PART

How many actresses would have waited seven years as an understudy to get a chance to play a real part? That is exactly what Miss May Robson, who is starring in "The Clever Woman," at the Plainfield theatre, this afternoon and evening, did before she got her real chance. Seven weary years of waiting for someone to get sick. Seven years that almost pulled all of the starch out of her ambitions to be an actress. But then the chance came. The name of the play was "Nerves." Miss Robson won't say how long ago that was, but it was her first chance and that she made the most of it when it came her way is attested by the high position she now holds.

THE DAILY PRESS IN SOMERVILLE will be found on sale or delivered to any address every afternoon after 4:30 by Jacob Gernert, the Main street newsdealer and stationer.

Plainfield Daily Press

Published Daily except Sunday, by the
PLAINFIELD PRESS COMPANY.
105 North Avenue.
Entered at the Plainfield, N. J., Postoffice as second class mail matter

LESLIE R. FORT, MANAGING EDITOR.

TELEPHONE PLAINFIELD 1500.
Private Branch Exchange connecting all departments.

Two cents a copy. Ten cents a week. $5.00 a year in advance. Delivered by carrier or by mail. No extra charge for papers mailed to points in the U. S. and Canada.

Any subscriber failing to receive a single issue will confer a favor by notifying the business office.

Advertising rates mailed on application. Copy for change of advertisements to ensure change for same day must be at the office by 9 a. m.

PLAINFIELD, NEW JERSEY, FEBRUARY 28, 1914.

On Saturdays the editorial columns of the Daily Press are conducted by citizens who are free to express their own views. The contributing editor for today is Former Councilman Frank L. Holt.

NEW IDEAS FROM THE OLD DOMINION.

At the election held in November, 1912, the State of Virginia adopted a constitutional amendment designed to allow cities to govern themselves in any way that they see fit. The way in which the movement for this purpose crystallized into the form of a constitutional amendment is an interesting story.

A few years ago, Staunton, Va., the birthplace of President Wilson, and a town of about 12,000 inhabitants, was governed by a Common Council consisting of twenty-two members. It was not only an old town but was a town of old traditions. It contained many intelligent and educated citizens who were excellent doctors, merchants and lawyers, and who in their own various vocations were experts and successful, but when it came their turn to serve the town in the Council or as municipal officers, they were not able to make the success of it that they did in their respective lines of business. In other words they were doing something for which they were not trained and it would have been unusual if they had met with the success that they did in the vocations for which they had undergone a long and difficult training. The exceptional part of the matter was that they came to recognize this fact, and that they were able to shake off their conservatism to a sufficient degree to acknowledge this and to look about for the remedy.

Under the old fashioned system of government, Staunton had been governed in about the usual way that the business of running American cities is conducted. It had spent a good deal for paving without getting very satisfactory results. It had a bonded debt of $600,000 and it was running somewhat deeper into debt all the time. It owned its own water and lighting system which it ran without conspicuous success, and in dry weather there inevitably was a shortage of water. It had bought its supplies in the usual unbusinesslike way, each department purchasing wherever it pleased. The graft that is the feature of so many purchasing departments of cities was absent, but business management was absent also, and the general situation was unsatisfactory and was becoming more so as time went on.

While things were being run in this way it happened that there was a washout in the business district of the city. Local contractors were called upon to bid for the work of repairing the damage, and the lowest figure offered was $4,000. Some genius at this time conceived the idea of getting the opinion of an outsider as to the work, and Charles E. Ashburner, the Engineer of Maintenance for the Staunton Division of the Chesapeake and Ohio Railroad, was called upon for his opinion. He looked the situation over and said, "$737 will leave you a little margin." The local contractors jeered at these figures but the Councilmen were sufficiently impressed to go ahead and have the work done under their own direction, and the complete bill was $725.

Whether this incident opened the eyes of some of the progressive citizens or whether the increasing expenses, the rising tax rate and the general unsatisfactory conditions had been gradually arousing the spirit of criticism, it is hard to say, but the result was that after some work and agitation, the Common Council adopted an ordinance providing for the appointment of a General Manager whose duties were prescribed by the ordinance, and who in general was given charge of all the administrative and executive work then performed by the several standing committees of the Council, *except those of the finance committee.*

Following the German custom the position was advertised at a maximum salary of $2,500 a year. Naturally, there were many applications from local men, contractors, etc., and all of these were willing to work for much less than the maximum salary, some of the figures running as low as $1,000 a year. Possibly some of the applicants thought they saw a way of making up the difference. There was just one man who placed his minimum figure at the Council's maximum. He was Mr. Ashburner, who has been mentioned before. When the Council saw his name among the applicants they immediately awarded him the position.

He made a success of his job from the beginning. Of course he met with a good deal of opposition, and it may as well be admitted that such a position calls for qualities in a man which are not always to be readily found. The contractors who had previously felt that the city belonged to them, naturally resented losing a large and profitable business, and they had influence enough to make the General Manager's path rather thorny at times. Mr. Ashburner had had a rather special training. He was a civil engineer by profession and had been educated in Germany, and had probably absorbed some of the German ideas as to practical efficiency in municipal matters.

During his administration a much greater amount of paving was done than had ever been done before. One contract for which the lowest bid had been $2.25 a square yard, was completed by him at a cost of $.96 a square yard. The water and lighting system were put on a better and more businesslike basis with a saving of approximately 1,000 tons of coal a year, and the usual periodic shortage in the water supply has not since occurred. The purchasing of supplies has been systematized at a large saving. Daily records have been kept showing all work done, and these are public, so that if any citizen wished to walk into the General Manager's office and see exactly what was being spent for the work which was being done in front of his house, he was at liberty to do so and to offer any suggestions or criticisms which occured to him. A new sewer system and a better method of disposing of garbage, two things which had been crying for attention for a long time, but which had not been attended to because of the lack of funds, were taken up and without any increase of the tax rate were satisfactorily disposed of.

The weak point in the Staunton plan lay in the fact that the city could not get rid of its Council of 22 men, as the constitution of Virginia required cities to maintain this system of government, and it was found that where such a large number of men were in power, some of them could always be depended upon to take the part of dissatisfied contractors, and to oppose the various measures which it was necessary from time to time to pass through the Council. This finally became such a source of danger to the proper administration of the work that the legislature was petitioned to bring about a constitutional amendment reducing the Council to five in number.

The writer has a letter under date of February 3, 1914, from the Secretary of State of Virginia, enclosing a copy of the amendment which was adopted in November, 1912, by popular vote, and which authorizes the General Assembly to make laws for the governing of cities so as to provide for a commission or other form of government. After referring in his letter to the fact that Staunton employs a General Manager who has supervision over all public work, he adds that the city of Richmond now has a similar form of government with a board of five members, and that the city of Norfolk has also adopted the same plan. He adds that several bills are now before the present session of the General Assembly, granting to cities the right to use any form of government that they may see fit.

Of course the problems which beset one city are never exactly the same as those from which other cities may suffer, and the specific arguments in favor of placing a city under the direction of a General Manager as applied to Staunton, might not fit the situation as applied to Plainfield, but it is reasonably certain that conducting the business of a $27,000,000 corporation (the assessed value of Plainfield's real estate) should be confided to those who make a business of that sort of work, and who have every incentive in the world to use foresight and to look further ahead than the end of a comparatively brief term of office.

We may extol the various advantages of Plainfield, and much of what we said would be true, but the fact remains that many other cities are forging ahead of us with improvements which a little foresight would have secured for us; and calling it "The City Beautiful" will not overcome the fact that we have no public parks, and that both the public and private development of the city is proceeding along no carefully planned idea, having due regard to the future.

The writer has always thought that the commission government plan, notwithstanding various imperfections to which public attention has frequently been called, possesses distinct advantages over the present form of government, but that its chief value lies in the extension of the right of local self-government which it apparently bestows on cities adopting it. The section which enacts that any city adopting the provisions of this act "shall have all powers necessary for its government not in conflict with the laws applicable to all cities of this state, or the provisions of the constitution," and shall have power and authority "to preserve and enforce the good government and general welfare, order and security of such cities," would apparently enable the commissioners, in case this form of government were adopted, to employ a General Manager or to adopt any similar plan which might be considered advisable.

Two important provisions of the act have never been mentioned in any public discussion which I have happened to notice. The first is that the compensation of the commissioners is to be fixed by an ordinance adopted by themselves immediately after organization, but not exceeding for Plainfield, $1,500; and the second provision is that commissioners have authority to decrease their number, by an ordinance, from five to three. A plan by which commissioners were elected with the understanding that they were to adopt an ordinance reducing their number from five to three, and fixing their salaries at say $1,000 a year, and with the further understanding that they should then employ a General Manager to have charge of all of the administrative work of the city, would result in a system of government which would probably be as nearly perfect as any we are likely to see for a long time. Financial matters and matters of general policy, as for instance the question of liquor licenses, would of course, be retained in the hands of the three commissioners.

FRANK L. HOLT.

HOW NOT TO BE A COP

The information in the news column recently that only two men out of twenty-six applicants for appointment for the local police force, survived the rigid physical and mental examination required, leads The Daily Press' official poet, J. Augustus Goof, to rid himself of the following:

If you a copper's job do crave,
To nightly sleuth along the pave,
In search of robber, crook or knave,
List to my tale.

Don't try the physical exam,
Believing you're the great "I am,"
For health and strength, devoid of sham,
For you might fail.

The doctors at your claim will scoff,
If once you had the whooping cough,
Or measles nearly took you off,
When you were young.

If on your chin there dwells a mole
Or one tooth has a tiny hole,
Stay right at home, you poor lost soul,
For you'll get stung.

Your fine physique will be decried,
If someone on your mother's side
Way back in 1850, died
From drinking soup.

And neither will your form suffice,
If once you slipped on jagged ice
And from your ear tore off a slice
That makes it droop.

But, say for instance you pass by
The doctor's keen, unfriendly eye,
The mental test you'll have to try,
And that's some task.

You know right now you cannot tell
How old was Ann or why Rome fell,
And in what book its "Little Nell,"
But yet they'll ask.

These questions seem beyond belief,
But if you doubt, just ask the chief,
He'll say they help to catch a thief,
Or Peeping Jack.

No, no my friend, the likes of you
For Plainfield's force will never do;
So dream no more of wearing blue—
Go drive a hack.

MOCK TRIAL IS GREATLY ENJOYED

Young Men's Association of Hope Chapel Give Fine Entertainment.

An audience that crowded the parlors of Hope chapel to their limit capacity, last night, enjoyed two hours of mirth and music during the presentation of the first annual entertainment of the Hope Chapel Young Men's Association. The affair took the form of a mock trial and numerous local topics added considerably to the successof the entertainment.

The manner in which the cast carried on the court proceedings reflected with credit on the work of those in charge of the coaching, and the many topical roasts kept the audience in a constant round of raptuous applause. The characters in the courtroom were composed of members of the club and all were particularly well fitted for the parts they took. A crack was taken at the local police force, newspapers and other local characters and institutions and these were especially clever.

During an intermission, Bert Hansen, a German turner, provided entertainment with novel tumbling acts and an Italian dialogue was presented by "Mutt and Jeff," known in public life as Richard Schott and George Hunter. Those in charge of the executive part of the presentation were Jack Martin, George E. Leighs and William Doig. The officers of the club are Thomas Heron, president; Arthur Thorn, vice-president; E. Luthman, second vice-president, and George T. Leighs, secretary-treasurer.

Those in the cast were:

Judge, G. T. Leighs; Attorney Skin, John Heron; Attorney Takethecoin, A. Grisley; Dennis Casey, A. Snyder; clerk, J. Martin; Miss Dotty Perkins E. Luthman; Ruben Louder, G. Snyder; John Gunn, James Doig; Claw Hammer, F. Clark; I. C. Uno, N. Bohl; I. M. White, R. Cratsley; One Lung, A. Campbell; Michael Mulcahy, *D. Wardrop; Fritz Bumblesburgerhorfendorfenstein,* H. Klinsman, Wear Goodclothes, G. E. Leighs; Hiram Heareasy, F. Rimer; Izy Marks, R. Schott; Jonathan Judkins, T. Heron; Jimmie Spikes, A. Porter; Welldone Macaroni, G. Hunter; Count De Crackerjack, A. Bremmer; Ole Olson, W. Slorah; Furious Fireworksky, A. Bremmer; policemen, J. Brown and Rob Heron; reporters, W. Snyder and J. Rimmer.

—Your "for sale" ad will be found and considered—probably investigated—by some of your "logical buyers."

PLAINFIELD'S First Big Dollar Day

A GREAT SUCCESS

Our store has been crowded with enthusiastic buyers all day long. Hundreds of people took advantage of the great money saving opportunities, many of the lots advertised were entirely sold out by noon, but in every case we substituted something even better. The sale will continue right on up to closing time.

THE LAST DAY OF THE February Furniture Sale

Furniture at February Sale Prices means an average saving of at least twenty-five per cent. This together with the dollar we offer on every purchase of five dollars and over, should be an incentive for those who need new furnishings for spring to buy them today. We will hold your purchases for future delivery if you say so. All that will be necessary is to pay a small deposit on them.

Nothing Charged or sent C. O. D.

Woodhull & Martin Co.

Nothing Charged or sent C. O. D.

WE GIVE FIVE PER CENT. PROFIT SHARING COUPONS

ENTERTAINED SCHOOLMATES AND FRIENDS AT HER HOME

Miss Ruth Vossler, daughter of Mr. and Mrs. A. E. Vossler, of Fairview avenue, entertained about fifteen of her schoolmates and friends at her home last evening. The time was enjoyably spent in playing games, dancing and musical selections, which were rendered by many of those present. Shortly before midnight refreshments were served by the hostess' mother.

Those who were present are the Misses Emilie Figer, Marion Blair, Helen Spencer, Edna Mantz, Emma Vassure, Helen Vossler, Margaret Vossler, Ruth Vossler, and Charles Moraler, George Hall, Clifford Feiring, Ernest Stahl, Franklin Rowley, Harold Mantz and Ronald Schenck.

THE FORUM.

Editor of The Daily Press:

Just a plea for "our birds." It is difficult for them to get food now when there is so much snow and ice. Beef suet (raw) placed securely on the trees and lower branches will protect and keep them alive.

A SUBSCRIBER.

WILL GIVE A CONCERT.

The Nonpareil Club held its monthly meeting last night at the clubhouse at 726 St. Mary's avenue. There was a good attendance of the members. Refreshments were served at the close of the business meeting. It is planned by the entertainment committee of the club to hold a concert on the evening of Easter Monday, April 13. Complete arrangements have not as yet been made. The names of those who will take part in the forthcoming concert will be announced soon.

CHURCH ANNOUNCEMENTS.

Park Ave. Baptist Church
REV. GABRIEL REID MAGUIRE, Pastor.
Tomorrow is Home Sunday.

Invites you to its services tomorrow.
11:00 A. M.—HOME.
7:45 P. M.—MOTHER.
Special Sermons in Keeping with the Day.

The only Church on this side of the city that is open to the public Sunday nights.

Seats. Free. Good Music. Warm Welcome.

GIVE EUCHRE PARTY FOLLOWED BY A DANCE

Plainfield Nest, No. 1,327, Order of Owls, and Ladies' Nest, No. 1,790, of that order, gave a euchre at the lodge rooms on West Front street, last evening which was well attended and which proved to be a most pleasant social event.

Following the euchre dancing was enjoyed until after midnight. The ladies' committee comprised Mrs. Fleming, Mrs. Fitzgerald, Mrs. Collins and Mrs. Hess. The men's committee comprised James Fleming, Mr. Hess, W. H. Randell and James Meeker.

CLAUS PETERSON.

Claus Peterson, of 1229 Cushing road, a well-known milkman, died at his late home, last night, following a long illness. He was sixty-nine years of age and came here from Denmark several years ago. Funeral arrangements will be made known later.

Dancing Tonight.

Tenth fair Company K, 320 West Front street.—Adv. 2 25 4 ??

—Try a Press want ad.

BUNION—RIGHT.
Cures Bunions permanently straightens crooked and overlapping toes.
35c and 50c.
SCHREINER BROS.
Prescription Druggists
PARK AVE., COR. SECOND ST

Headquarters for
GIBSON'S
RYE
E. C. WESCOTT.
115 East Front Street.

CITY NATIONAL BANK ITY PLAINFIELD, N.J.

DON'T OVERLOOK SECURITY FOR VALUABLES

It is very important because fire or theft may occur at any time if your valuables are left in some unprotected place. Our Fire and Burglar Proof Vault insures Absolute Safety. Safe Deposit Boxes to rent here at reasonable prices.
$5.00 AND UP PER YEAR.

3% INTEREST ON CHECKING ACCOUNTS OF $500.00 AND ABOVE

4% INTEREST ON SAVINGS ACCOUNTS OF $10.00 AND ABOVE

THE CITY NATIONAL BANK
OF PLAINFIELD, N. J.

Capital $150,000.00 Surplus and Profits $300,000.00 (all earned)

What You Earn and What You Save

A person may earn a good salary but save very little of it.

It's what one saves that counts in the long run.

Decide to deposit a portion of each earned dollar promptly in the Plainfield Savings Bank.

Start an account now.

4 PER CENT. INTEREST PAID.

PLAINFIELD SAVINGS BANK

THE ONLY SAVINGS BANK IN PLAINFIELD.

ORGANIZED 1868.

OFFICERS.

WM. F. ARNOLD ..... President
A. C. STEBBINS ..... Vice President
JAMES C. POPE ..... Secretary and Treasurer
H. A. POPE ..... Assistant Secretary and Treasurer
H. B. MacDONALD ..... Second Assistant Secretary and Treasurer

THE WOES OF THE EMPLOYER
may be entirely eliminated by carrying
COMPENSATION INSURANCE.
The cost is so slight that you cannot wisely go without it. Let us submit our proposition. Delay may bring regrets.

REAL ESTATE
LOANS
RENTS

GEO. M. CLARKE CO. Babcock Bldg. Telephone 265 Plainfield

INSURANCE OF ALL KINDS.

First Presbyterian Church

CHARLES E. HERRING—Pastor.

Night—"The Duty of Happiness."

TWO PROPERTIES SOLD.

Two Plainfield properties were sold in Chancery proceedings by Sheriff Wright, at Elizabeth, on Thursday afternoon. Mrs. Mary Coddington bid $1,000 for a property on Arlington avenue, in an action against Rose Judson, trustee. The other property disposed of was to the Union Investment Company, who acquired the title to property by bidding $600, which was involved in chancery between Mary Schoonmaker and Henry W. Richardson.

PASTOR TO END SERVICE.

Whitehouse, Feb. 28.—Rev. Sylvanus D. Decker, pastor of the Methodist church at Lebanon, has notified his congregation that he will not return for another year. He has been preaching for forty-four years. For two years he preached as a supply at Millstone, and for forty-two years he has been in the Newark Conference. He has preached in churches within a radius of twelve miles of Lebanon for thirty-two years.

THE PLAINFIELD THEATRE

The original "Mrs. Wiggs of the Cabbage Patch" is not quite as sunny a soul as she was before Anne Hegan Rice discovered her to the world in her stories and since Anne Crawford Flexner dramatized her. Fame has made uneasy the head that once lay down so easily in the "Cabbage Patch" of the Louisville suburb and insistent visitors, eager for a bit of first hand philosophy, often receive a first class scolding. Indeed, the impetuous prototype of Mrs. Wiggs, not long since doused an excellent society lady with water, and was summoned to police court. "I won't trouble no toriety, if notoriety don't trouble me They kin put me in books and in stage plays until they're sick of it, but you all have got to stear clear of me in person," remarked the "Mrs. Wiggs" of Louisville, to a reporter recently. Meanwhile the sale of "Mrs. Wiggs of the Cabbage Patch" and "Lovey Mary" has gone into the hundreds of thousands and in their dramatized form the characters of the book are still more effective and entertaining. New York never took more kindly to anyone than to Mrs. Wiggs, and for one hundred and fifty performances, The Savoy theatre was crowded by folk seeking a surcease from boredom. All the cabbage patch folk will be seen her at the Plainfield theatre on Thursday evening, March 5, when the play will be presented by the United Play Company.

SEND-OFF FOR U. S. ATHLETES.

(By Telegraph to The Daily Press.)

London, Feb. 28.—Many members of the American colony were at the depot when the baseball players left London on the boat train and when they boarded the Lusitania they found that a number of their admirers had sent handsome gifts of flowers to their apartments on the ship.

"Cyclone" Thompson has started on a six weeks' tour of the world and says he expects to come back the middleweight champion. "Cyclone" neglects to say where he expects to meet the middleweight champ.

—Your "for sale" ad is likely to "turn into money" that used furniture—at very small expense to you.

Y. W. C. A. CAMPAIGN ENDS

(Continued from page 1.)

on the property adjoining the present Y. W. C. A. building. The total collections were $12,566.75. This leaves a balance of $3,316.75 which will necessitate the raising of but approximately $2,000 to pay off the $5,250 mortgage. While it is believed there will be but little, if any, difficulty in securing this sum it was said today that there would be no more team work. Subscriptions towards the still needed $2,000 will be solicited by individuals and it is unlikely that this work will be very speedily begun.

In the four days' campaign subscriptions have been received from 1,335 persons. The ten teams visited 422 subscribers yesterday alone, a greater number than were seen on any previous day of the canvass. Team No. 1, of which Mrs. Rufus Lincoln is captain, collected $112.75 from 34 subscribers. Team No. 2, of which Mrs. Frank W. French is captain, collected $178 from 55 subscribers. Team No. 3, of which Miss Edith Mellick is captain, collected $130 from 27 subscribers. Team No. 4, of which Miss Dorothy Fleming is captain, collected $216.50 from 49 subscribers. Team No. 5, of which Mrs. Francis de Lacey Hyde is captain, collected $199 from 38 subscribers. Team No. 6, of which Mrs. Lewis A. Williams, Jr., is captain, collected $175 from 39 subscribers. Team No. 7, of which Mrs. Walter McGee is captain, collected $291 from 25 subscribers. Team No. 8, of which Mrs. Leslie R. Fort is captain, collected $500 from 54 subscribers and was awarded from the Janet Richards Lecture Fund by Mrs. Percy H. Stewart, for its success in distancing the other nine competing teams. Team No. 9, of which Mrs. W. D. Murray is captain, collected $158 from 23 subscribers, and Team No. 10, of which Mrs. W. C. O' Donnell is captain, collected $154.50 from 78 subscribers.

The day's collections reached the sum of $2,614.75 and ninety-six women were engaged in the canvass. Collections the first day were $4,165.25, for the second day $3,034.50, for the third day $2,347.25, and for the fourth and last day $2,614.75.

Chicago Charlie White's recent defeat at the hands of Marty McCue in Milwaukee, cost him his chance to meet Johnny Kilbane for the championship.

The Saving of Money by the use of Royal Baking Powder is considerable

Royal is economical, because it possesses more leavening power and goes further. Royal saves also, because it always makes fine, light, sweet food, all digestible; never wastes good flour, butter and eggs.

More important still is the saving in health. Royal Baking Powder adds anti-dyspeptic qualities to the food.

There is no baking powder so economical in practical use, no matter how little others may cost, as the Royal

NEW FEATURES AT PROCTOR'S.

The feature photo-plays at Proctor's theatre today will include "The Massacre," "The Vagaries of Fate," "How Burke and Burke Made Good," The Mutual Weekly, "The Thief Catcher," "A Tale of the West," and "A Freak Temperance." An innovation is announced for Monday, Tuesday and Wednesday, when there will be the first of a series of pictures, entitled "Fantomas, the Man of Mystery." "Fitzhugh's Ride" will also be shown.

—Your "real estate for sale" ad may bring you a cash buyer for that slow-to-sell property.

Double Surety Coupons All Day Monday

HAHNE & CO.
Newark, New Jersey's Greatest Store

Store Closes Saturday at 9 p.m.
We Give and Redeem Surety Coupons

A Sale of 525 Pieces "Arts and Crafts" Furniture

Several Carloads of the Famous Stickley Bros. Company Product in This Sale

1-2 to 1-3 Less Than Regular Prices

The famous "Arts and Crafts" Furniture from the well known Stickley Brothers Company needs no introduction to New Jersey people. Hahne & Co. have exploited these sales with great success—the furniture sells on its own merits! In every day circles this "Arts and Crafts" line is called mission furniture.

The best methods of cabinet work are used in the making—the joints are mortised and tenored and the joints are practically never open. The wood is carefully selected quartered Indiana white oak—fumed in a very rich brown shade—thus making a perfect finish. There's one very pertinent point to remember about Stickley furniture: Positively no veneers are used in its making.

Genuine Spanish Morocco leather is used in the covering of the upholstering and cushions—guaranteed high quality, and in a shade that perfectly blends with the soft brown shade of the wood itself.

These Special offerings for tomorrow:

FOR THE LIVING ROOM.

Arm Rockers, fumed oak, heavy construction, low back, brown Spanish leather cushion seat with pillow back; regular price $48; sale price **$32**

Settees, fumed oak, with brown Spanish leather cushion seat and pillow back; regular price $91.00; sale price **$45.50**

Settees, fumed oak, 5 ft. long, spring seat of real leather, two reversible welted cushions in the back, shaped flat arms; regular price $93.50; sale price **$46.75**

Bookcases, fumed oak, 36 inches wide, 58 inches high, two doors with copper trimmings; regular price $31.50; sale price **$21.00**

Bookcases, fumed oak, 47 inches wide, 58 inches high, two doors with copper trimmings; regular price $38.00; sale price **$25.00**

FOR THE LIVING ROOM.

Foot Stools, curved seat with loose pad cushion and square legs, very substantial; regular price $6.00; sale price **$3.00**

Easy Arm Chairs, fumed oak, loose leather seat cushion with flat arms, cushioned back; regular price $28.00; sale price **$18.75**

Arm Chairs, fumed oak, loose cushion in seat and back; regular price $20.50; sale price **$10.25**

Rocker, fumed oak, with brown Spanish leather cushion seat and pillow back; regular price $16.50; sale price **$8.25**

Rockers, fumed oak, with brown Spanish leather cushion seat, high slat back; regular price $21.75; sale price **$14.50**

FOR THE LIVING ROOM.

Rockers, fumed oak, large size with comfortable cushion seat and soft cushion in the back, flat arms; regular price $28.00; sale price **$18.75**

Library Table, fumed oak, heavy construction, 30x48 inches, has drawer, long undershelf and book rack at each end; reg. price $30; sale price .. **$22.00**

Library Table, fumed oak, 28x44-inch top, with drawer, has two book shelves at each end; regular price $30.00; sale price **$19.50**

Easy Chairs, fumed oak, with brown Spanish leather cushion seat and pillow back; regular price $16.50; sale price **$8.25**

Easy Chairs, fumed oak, with brown Spanish leather cushion seat and pillow back; regular price $24.00; sale price **$12.00**

Easy Arm Chair, fumed oak, with brown Spanish leather cushion seat and pillow back; regular price $26.50; sale price **$13.25**

FOR THE LIVING ROOM.

Large Easy Arm Chairs, reversible leather cushion in the back, spring seat leather cushion, soft pad leather arms, trimmed with copper nails; made of fumed oak; regular price $47.00; sale price... **$23.50**

75 PIECES MISSION STYLE MAHOGANY FURNITURE AT 1-3 LESS THAN USUAL

$52.50	Bookcases	$35.00	$19.25	Armchairs	$12.75
$58.00	Bookcases	$39.00	$24.50	Armchairs	$16.50
$11.50	Desk Chairs	$7.75	$27.00	Armchairs	$18.00
$8.00	Desk Chairs	$5.50	$36.00	Tables now	$18.00
$19.25	Rockers now	$12.75	$31.50	Desks now	$21.00
$26.00	Rockers now	$17.00	$12.25	Magazine Stands now	$8.00
$29.00	Rockers now	$19.00	$15.75	Magazine Stands now	$10.50
$22.75	Rockers now	$15.00	$21.00	Magazine Stands now	$14.00
$27.00	Rockers now	$18.00			

Double Surety Coupons All Day Monday at HAHNE'S

THE BOSS IS TOO DAWGONE PRACTICAL

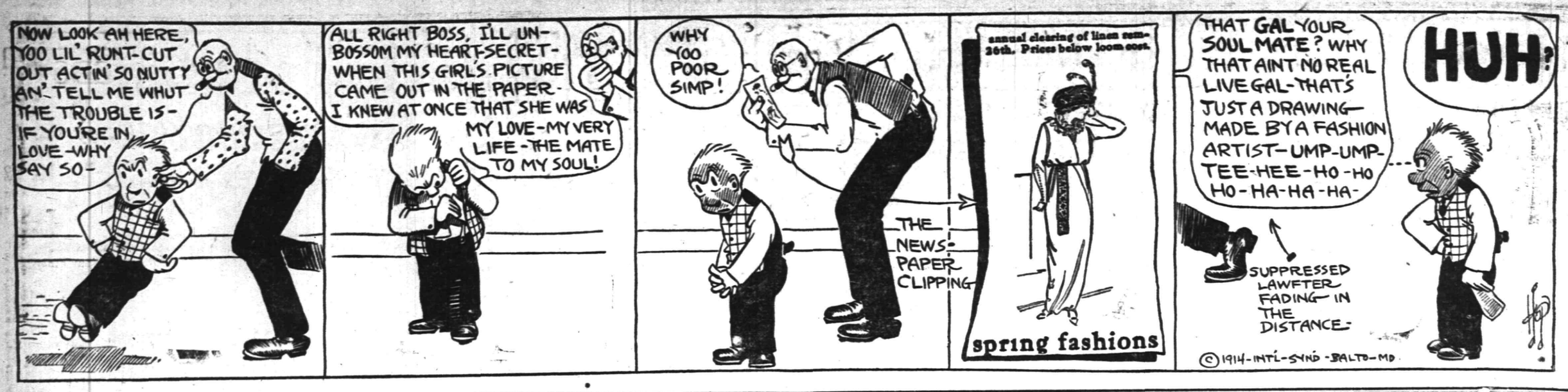

IN THE SPORTING SPOTLIGHT

LOCALS SURPRISE EVEN THEMSELVES

Plainfield High School Girls Shock Their Supporters by Walloping Boroughites.

GOOD FOUL SHOOTING

Miss "Dot" Crane Led the Plainfield Feminine Quintet to a Notable Verdict—Penalty Throws Prominent in the Work of Both Teams.

Foul shooting, with Miss Dorothy Crane and Miss Marjorie Burtis playing the leading roles, played a prominent part in one of the most spectacular and at the same time, most surprising basketball games ever waged between the feminine forces of Plainfield and North Plainfield High Schools in the local gym, yesterday afternoon. The surprise came not in the number of fouls called, but the number in which Miss Crane, a practically unhear of point winner, was able to bag from the penalty mark and her aggressiveness and ability to net the sphere led her side to a 28 to 16 victory and tied things up in the feminine interscholastic basketball race, each team now having one victory to its credit. The third and deciding game will be played on the Y. M. C. A. court in the near future.

Soon after the initial whistle was sounded it could be plainly seen that the game was to be one of individualism where foul shooting played a prominent part and the two little ringleaders ran a nip and tuck race in the opening period. Miss Crane's long throws just grazed the edges of the iron ring and dropped through while Miss Burtis's high and clean cut throws counted with equal regularity.

Miss Burtis suffered a complete reverse in form in the second period missed shot after shot, wasting numerous throws which, if bagged, would have boosted the boroughites' tally card far above that of the Plainfielders. Field goals were defeats on Canadian soil and the few that were chalked up were of the sensational variety. Close guarding on the part of the goal preventers on both sides kept the field scoring down to a par and at the same time resulted in the calling of numerous unintentional fouls. Plainfield was the principal offender, particularly in the second half, and fully twice as many fouls were called on the locals during the forty minutes of play.

Every one of the eleven players who took part in the game were conspicuous in one phase of the contest or another and although Miss Crane eclipsed her teammates and the visitors in the scoring department there were others on the floor who did equally as well in the departments they were performing in. North Plainfield High School was visibly handicapped by the limited playing space while the Plainfielders were at home on the small P. H. S. gym, which is at present undergoing a remodeling.

The lineup:

P. H. S.

	G.	F.	P.
Miss Philips, f	2	0	4
Miss Crane, f	2	18	22
Miss Good, c	1	0	2
Miss Mortimer, g	0	0	0
Miss Morris, g	0	0	0
	5	18	28

N. P. H. S.

	G.	F.	P
Miss Burtis, f	2	12	16
Miss Spencer, f	0	1	1
Miss Douglas, c	0	0	0
Miss Debele, g	0	0	0
Miss Smith, g	0	0	0
Miss Keller, g	0	0	0
	2	13	17

P. H. S.	18	10	28
N. P. H. S.	13	4	17

Referee—James McNamee; umpires—Miss Sminck, Chandler; timers—Miss Stewart, Beckman; scorer—Fleming, Peacock.

"Sportdom Tips"

It looks kind of suspicious to see a feminine team follow in a male team's footsteps. Although we do not claim there is any significance attached to the North Plainfield High School girls' defeat of yesterday, it went a long way toward bringing about a third game and the consequent swelling of certain treasuries.

Putting eighteen out of twenty-one foul shots on the shelf as one point scores is no mean feat—in fact Miss Crane's performance is pretty nearly a record for feminine basketball.

The question has been raised as to why boys cannot shoot fouls with the accuracy displayed by feminine athletes. It must be that the girls get more opportunities to shine from the fifteen-foot mark. Some fifty fouls were called yesterday afternoon.

That city and borough championship problem was further complicated last night by the defeat administered to North Plainfield High School. It now looks as though an actual champ would never be decided.

The election of basketball captains in the two high schools is the chief topic for conversation among the schoolboys at the present time. Several good aspirants have loomed up this season and the balloting will no doubt be close.

Plainfield Elks failed to figure in the Elks' Bowling League melon cutting this season, and as a result the Plainfielders will not have to tog home any of the prizes after that beefsteak dinner in Skeetertown next week.

Another feed has been announced for the boroughites who brought the title to North Plainfield High School this season. These feeds might better be postponed until, after the Canadians wind up their schedules.

Joe Evers, brother of John, has refused to sign with the Terre Haute Central League Club. Joe doesn't expect as large a salary as his famous brother, but at the same time he can't see the Terre Haute figures.

—Try a Press want ad. It will bring results.

Queries, Comment and Answers

Sporting Editor:

Query—Which travels the faster, light or electricity?—C. B. H.

Answer—They both travel at the same rate of speed.

Sporting Editor:

Query—What age does a person have to be before he is allowed to submit an application for membership in some fraternal order?—G. A.

Answer—Most of the lodges have the age limit of twenty-one years, while others have special regulations. Specify what lodge you mean.

C. H. E.—We're not answering puzzles in this column.—Sporting Ed

Sporting Editor:

Query—Where is the Jersey Journal located?—K. S.

Answer—You are probably referring to a newspaper which is published in Jersey City.

Sporting Editor:

Query—Can a dishonorably discharged soldier from the United States army vote in this State? Is there any State in which he can vote? Does he lose his citizenship —B. N. V.

Answer—He cannot vote in New Jersey. He loses his right to vote only but still retains his citizenship. All States are uniform in this law.

Sporting Editor:

Query—May a young man eighteen years of age take out his first citizenship papers?—G. S.

Answer—The first papers may be taken out at eighteen.

Sporting Editor:

Query—When will the next police examination be held?—H. D.

Answer—No definite date has been set. File your application with Chief of Police Kiely.

Sporting Editor:

Query—To whom should I write to locate my brother in Chicago? He left Plainfield two years ago and I have not heard from him since that time.—B. S. R. W.

Answer—Write to the chief of police of Chicago.

ANOTHER STAR ATHLETE IN THE PEACOCK FAMILY

The Stillman Grammar School girls' basketball team sprang a surprise, yesterday afternoon, on the North Plainfield High School Freshmen, by defeating them by the score of 20 to 18. This is the second time these two teams have met, the Grammar School being defeated before.

Miss Helen Peacock, forward on the Grammar School, was the chief basket shooter of the game, scoring all of her team's points, which consisted of six field goals and eight fouls. Miss Peacock started the scoring by shooting a foul goal, but Miss Barkalew promptly retaliated with a field goal. North Plainfield held the lead until time was about up in the first half, when Miss Peacock dropped in two field goals, which put the Stillman School in the lead and the first half ended with the score at 14 to 8 in Stillman's favor.

North Plainfield outscored their younger rivals in the second half, but only by one point, which was not enough to win the game. The addition of Miss Spencer, of the first team, greatly strengthened the Freshmen and she scored seven of their ten points in the second half. The deciding game of the series will probably be played off in the near future.

The score:

STILLMAN G. S.

	G.	F.	P.
Miss Peacock, f	6	8	20
Miss Simons, f	0	0	0
Miss Dall, f-g	0	0	0
Miss Ryder, c	0	0	0
Miss Adams, g	0	0	0
Miss Cottrell, g	0	0	0
	6	8	20

N. P. H. S. FRESHMEN.

	G.	F.	P.
Miss Barkalew, f	3	3	9
Miss Chandler, f	0	2	2
Miss Spencer, f	2	3	7
Miss Cooper, c	0	0	0
Miss Mantz, g	0	0	0
Miss VanDemburgh, g	0	0	0
Miss Kellogg, g	0	0	0
	5	8	18

Score by periods:

S. G. S.	11	9—20
N. P. H. S.	8	10—18

Summary: Referee, Miss Stewart, umpire, Chandler.

On Friday, the thirteenth of February, Manager Hugh Duffy, of the Portland New England League team, signed his thirteenth player. And Duffy was supposed to know all about baseball.

Boston scribe scribbles, "Wouldn't it be a great joke if the two Boston teams fought it out for the world's championship?" It sure would.

STOUT'S TEAM WON AND LOST BY 8 PINS

After Capturing the First and Second Games Team No. 1 Takes the Count.

Team Number One in the Elks' Bowling Tournament copped two and lost the third of a series rolled with Team Number Nine, on the club's alleys, last night. Chauncey Stout's cohorts came through with colors flying in the first game, captured the second by a margin of eight pins and dropped the final match to Bill Nash's youngsters by eight pins.

Several good scores marked the pinning of the respective aggregations, last night, and the league competition has brought to light several unknowns who will prove good material for the first team next year. Double centuries were credited to Hall, High, Demler and Stout, Demler and High tying for the evening's high score honors with 223 each.

The scores:

STOUT'S TEAM—No. 1.

Bechtel	103	110	152
High	161	142	223
J. Burd	125	125	125
Demler	162	223	179
Stout	212	145	146
	763	745	825

NASH'S TEAM—No. 9.

Forgerson	136	134	165
Mcoy	134	163	137
Holder	104	82	121
Hall	124	181	216
Nash, Jr.	173	177	194
	671	737	833

INVINCIBLES WILL NOW HAVE TO FIND NEW NAME

North Plainfield High School freshmen basketball players trimmed the Invincibles on the Saengerbund Hall court, last night, by a score of 28 to 8. The contest was featured by many long shots and the guarding of the goal preventers on the winning side, the visitors being held without a single two-point score in the second period.

Scoring field goals was pretty even up on the winning side, Doty, Denny, Force and Hebert doing the bulk of the work.

The score:

INVINCIBLES.

	G.	F.	P.
Cook, f	0	0	0
Howard, f	1	4	6
Scheurer, c	1	0	2
Rousseau, g	0	0	0
Franke, g	0	0	0
	2	4	8

N. P. H. S. '17

	G.	F.	P.
Denny, f	3	2	8
Force, f	3	1	7
Hebert, c	3	1	7
Willett, g	0	0	0
Seidel, g	0	0	0
Doty, g	3	0	6
	12	4	28

CHANGE IN ATHLETIC RULES.

New York, Feb. 28.—More than ordinary interest is manifested in the annual meeting to be held in this city tomorrow by the Intercollegiate Association of Amateur Athletics of America. It is expected that several important amendments to the constitution and by-laws of the association will be adopted with a view to increasing the desire for participation in competition and encouraging keener interest and enthusiasm for athletics among college students. The most important of the proposed changes is the suggestion to add a fifth place in each event in awarding the championship cup for the annual track and field meeting, scoring five for first, four for second, three for third, two for fouth, and one for fifth place, a total of fifteen points for each event instead of eleven points—five, three, two and one, which has been the method is vogue since 1898.

WATCHUNG KNIGHTS TOOK THREE IN SUCCESSION

Watchung Council, Knights of Columbus, took three in a row from the Montclair Knights in a Columbus Bowling League tournament, last night, on the West Front street alleys. H. Shannon did the most consistent work for the local team while Healy led the visitors' attack.

The scores:

WATCHUNG.

C. Taylor	195	178	182
Strappe	159	167	189
H. Shannon	184	207	201
McInerney	191	164	176
C. Shannon	167	153	202
	896	869	905

MONTCLAIR

Meskill	162	159	181
Coughlin	162	156	126
Tierney	164	104	124
Meaghr	120	131	181
Healy	190	170	200
	798	720	812

BASEBALL NOTES

Clinton and Marshalltown, Ia., have displaced Monmouth and Kewanee, Ill., in the circuit of the Central Association.

Tim Jordan, the old Brooklyn fence buster, now with the Toronto team, will iron out the kinks with the Giants at Marlin, Texas.

A new major league rule prohibits a coach at third base from touching or holding a base runner rounding the third station.

There is talk of forming a new baseball league with a circuit made up of Pueblo, Cripple Creek, Colorado Springs, Fort Collins and Greeley, Colo., and Cheyene, Wyo.

The new Erie team in the Canadian League will be piloted by George H. Smith, who was formerly a big league catcher and later manager of the Buffalo team.

The Federal League promotors have been making a strenuous effort to land Tris Speaker, of the Red Sox; Sam Crawford, of the Tigers, and Mike Doolan and Tom Seaton, of the Phillies.

Joe Jackson, of the Cleveland Naps, and Bill Laval, of the Richmond, Virginia League team, are joint proprietors of a billiard parlor recently opened in the Virginia State capitol.

The National Association of Professional Baseball Clubs has sustained the objections of President O'Rourke, of the Eastern association, against the action of the New York-New Jersey League in changing its name to the Eastern League.

Manager Bill Phillips, of the Indiana Federal League team, is trying to induce Vincent Campbell to re-enter the game and join the Hoosier Feds. Campbell's last appearance in the big yard was in 1912 with the Boston Braves.

The High School, of Everett, Mass., boasts three of its former baseball players among the tryouts in the big show this spring. Eddie Harrison is with the New York Giants, "Dutchy" Bold with the St. Louis Browns, and George Brickley with the Philadelphia Americans.

Just as he was about to leave Allentown to report to the Buffalo Club, Thir Baseman Frank O'Rourke was pinched for wife desertion. Curses on 'em.

Manager George Stallings has promised to try out Catcher Fred F. Tyler. The young backstop is a brother of Pitcher "Lefty" Tyler, of the Braves.

George Stovall, manager of the Kansas City Federal League team, says he has a bunch of ball tossers that will prove one of the strongest in the new league.

George Hogriever, who taught Jake Beckley how to hold a bat in the late '30s or early '40s, has been appointed an umpire in the Wisconsin-Illinois League.

Two veteran gardeners, Harry Wolter and Birdie Cree, will be missed from the New York Yankees' lin up this season. Wolter goes to Los Angeles and Cree has been released to Baltimore.

Pitcher Jeff Tesreau, the Giants spitter, has pitched all winter for the San Diego team in California. If Jeff doesn't show class this season McGraw will be inclined to cuss Jeff, San Diego and winter baseball.

WITH THE BOXERS

Boston ring followers don't like the looks of the proposed bout between San Langford and Carl Morris.

Now it is the Pittsburgh promoters who have become involved in a row among themselves and queered the game in their town.

Abe Attell will try to show that he is still there with the clever ring work when he meets K. O. Mars in Cincinnati on March 2.

Bob Moha, the Milwaukee middleweight has caught on in great shape in New York, where he is a favorite with the boxing fans.

Mike Gibbons up and says: "If Packey McFarland thinks he is such a drawing card, why isn't he willing to fight me on a percentage basis?"

Joe Coster, the well-known New York lightweight, has retired from the ring. His knockout recently at the hands of Young McAuliffe showed Joe that it was time to hang up the mitts.

—Your "boarding" ad may spell mutual good fortune for you and for some very desirable boarders.

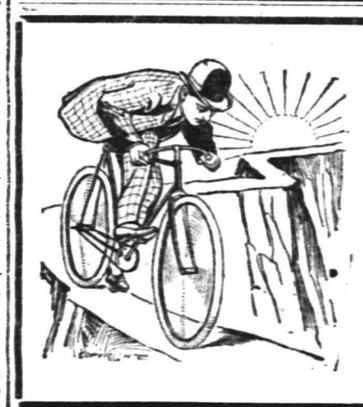

ON THE SMALLEST MARGIN

of profit we conduct our bicycle business in a way to accord with the means of the average rider of today. As a result we sell more wheels and each individual wheelman gets speed, safety and comfort at small cost. Proof for even the inquisitive inquirer if he will but call here.

LEO ZEISEL

Bicycles, Sundries, Musical Instruments and Sporting Goods.
Temporary at 328 W. Front St.
Permanent Headquarters after March 1st, 222 W. Front St., Next Door to Proctor's.

BORO CHAMPIONS BEATEN BY AJAX

Sensational Struggle on the Saengerbund Hall Court Last Night.

GAME ALWAYS CLOSE

Few Field Goals Recorded—Close Guarding Plays a Prominent Part—Association uintet Exhibits Better Teamwork.

Leading from the time the score was brought up to 6 to 4 in the opening minutes of play, the Ajax team, of the local Y. M. C. A., sprang the second surprise of the day in the local basketball world last night, by taking the North Plainfield High School interscholastic champions into camp with a score of 25 to 23. Although the association boys continually held the upper hand the difference between the respective scores was never a comfortable one and it was either team's game up until the final whistle was blown.

Fast footwork and some clever passing made the playing rough in many stages and excellent work on the part of the local guards may be assigned as a direct cause for the verdict. During the initial period the scoring was slow and repeated fouls interrupted the game at numerous intervals. Both sets of guards clung to their men like leeches and the few shots made were from difficult angles of the floor and in most cases the two point scores were long throws to the net.

The keen rivalry that exists between Y. M. C. A. and N. P. H. S. forces lent enthusiasm to the affair and neither team let up a bit during the forty minutes of battling. The Ajax led at the conclusion of the first half by a margin of six points, the score being 16 to 10, but soon after the final session was ushered in North Plainfield took a brace and although the Canucks came within an ace of striking a par in several instances they never passed their rivals. Love was the chief scorer for North Plainfield with a quaret of field goals, while Moulton and Farmer led the offensive work for the winning crew.

The score:

AJAX.

	G.	F.	P.
Moulton, f	1	4	6
J. McNamee, f	3	0	6
D. McNamee, f	1	0	2
Farmer, c	3	0	6
Bryniarski, g	0	1	1
Peacock, g	2	0	4
	10	5	25

N. P. H. S.

	G.	F.	P.
VanMater, f	2	0	4
Love, f	4	5	13
Dunning, c	3	0	6
Abrams, g	0	0	0
Burner, g	0	0	0
	9	5	23

Score by periods:

N. P. H. S.	10—	13—23
Ajax	16—	9—25

Referee—Chandler; umpires—Berse and Bailey; scorer—Beckman; timers—Smalley and Lowe.

HOPE CHAPEL GAME.

The Hope Chapel basketball team will play the High Street cadets in the local gym tonight. This is the team that was supposed to play the Plainfielders here two weeks ago, but could not reach Plainfield on account of the storm.

LOCALS AT SUMMIT.

The Plainfield Y. M. C. A. basketball team will go to Summit tonight to lineup against the association quintet of that place.

—Try a Press want ad. It will bring results.

News of Interest in Building World

BUILDING TRADES ARE DEAD IN PLAINFIELD

But Suburban Towns Continue to See Houses Erected at Lively Pace.

The last week of February shows but slight improvement in the condition of the building trades in and around town. There have been two permits of minor importance issued during the past week by Building Inspector Doane, but taken as a whole all branches of the building trades are about dead.

With the exception of the permit for the new building to be erected on Bergen street by Axel Lagstrom, there have been no prospects of a new building boom such as this city was subject to all last year. It is estimated that the total amount involved in buildings for the past two months is not equal to the poorest month's business during the year 1913. With this fact made known, the local architects, who are the ones to have any foreknowledge of possible building, say that the worst is now on hand and that within a couple of months business will pick up and a better year than the one past will be had, or in other words the total amount that will be involved by the end of 1914 will be greatly in excess of the amount spent during 1913.

A number of the local contractors are busy at times doing small jobs of repair and alteration work, which is insufficient to employ all the hands that they usually have working for them.

Although the prospects for this city are at present very hazy, the suburbs give promise of having the busiest of seasons in their history. Those that have the best prospects at the present time include Scotch Plains, Fanwood, Dunellen, Bound Brook, Lincoln and the Dewey Park section. It is reported that as soon as the weather moderates a little, work will be started on the erection of ten houses for one syndicate on the outskirts of Dunellen, while twenty-two workingmen's cottages will be started by another realty company in and around the Lincoln section.

NEW FANWOOD HOME FOR JOHN HEINRICH

Many Attractive Features in Borough Residence to Cost $5,500.

John Heinrich, of Scotch Plains, is having a two and a half story frame dwelling erected on South avenue, Fanwood. The house, which has a frontage of thirty-two feet and a depth of thirty-four feet, will cost $5,500. When completed the exterior below the belting will be faced with Colonial type weather-boards, painted white, while the upper walls and gables will be faced with shingles dipped in silver gray staining solution before being placed. The roof will be finished with dipped moss green shingles. The foundation walls, of brick, will be faced with white stucco, as will the exposed surface of the two chimneys at either side of the house. Across the front is a ten foot wide veranda, supported by three stone piers. Three large round columns support the porch roof. The main entrance steps, which are to the right of the front porch, are bordered by stone bulkheads, which have been capped with slabs of cut stone.

By passing through the large front door, which is at the east corner of the building and is bordered by two panels of leaded glass windows, the reception hall is entered. At the rear of the reception hall is a large open stairway affording access to the second floor. At the side of the stairs a cloak and umbrella closet has been built. At the foot of the stairway three newel posts have been placed upon the top of each have been placed an artistic electrical lighting fixture. These posts are of the paneled type and have been so arranged that they correspond with the trimmings and aid to set off the appearance of the hall.

To the left of the reception hall at the front of the house is the living room, fourteen feet, six inches square. At the centre south side an open fireplace has been built, faced with tapestry brick, lined with white mortar. On either side of the fire-place bookcases have been built with leaded glass panel doors. At the rear of the living room is the dining room. This room has been finished with a false beamed ceiling and paneled walls, to the heighth of four feet, six inches from the floor and topped by a Dutch shelf. Where the beams cross in the ceiling decorations four artistic drops have been placed for lighting purposes, while in the centre of the room a basket dome will be placed. Special columned openings separate the reception hall from the living room and the living room to the dining room. At the rear of the dining room, with sliding doors between, and at the extreme western corner of the building is a small sun parlor, enclosed by seven casement sashes which can be removed and replaced with screens in the summer time.

Between the dining room and kitchen is a butler's pantry. At the north corner of the house is the kitchen, with a combination gas and coal range, and opening through a small entrance way upon the back porch. An enclosed stairways connects the kitchen with the front stairway at the platform.

All the rooms on the first floor have been finished with trimmings of chestnut material, finished in the dull mission style, double floorings, with a finished surface of half inch white oak, with the exception of the kitchen, and doors of birch.

The stairway has been built of solid chestnut with pancled stringers and a plain square balustrade. On the second floor are four bedrooms, bathroom, hall and linen closet. The four bedrooms are finished in chestnut, mission style, stained golden oak, with comb grained North Carolina pine floors. The bedroom at the front has also been fitted with an artistic mantle shelf of the same material as the trimmings. The bathroom has a tiled floor, imitation tile side walls, white porcelain enameled fixtures, including shower, and a medicine cabinet with a plate glass mirror door. The fixtures in the linen closet are all of red cedar.

All the doors are of the two panel birch type, stained a deep mahogany. Each door is finished with glass knobs and heavy brass faced locks.

The third floor has one servant's bedroom, trimmed with cypress left natural, and North Caroline pine flooring, and storage room.

The building is wired throughout for electric lights, is piped for gas, and has a hot water heating system. Double white porcelain laundry trays will be placed in the cellar.

Anthony Albert, of Scotch Plains, has the general contract and is supervising the carpenter work, and the painting and decorating. Johnson Brothers, of Scotch Plains, have the contract for the masonry and plastering work; S. B. Macauley, also of Scotch Plains, the plumbing, heating, etc. George W. Ord, of Plainfield, is doing the wiring and placing the lighting fixtures. All the lumber and mason materials were furnished by the Fanwood Lumber and Supply Company. A. M. Griffen Hardware Company, of Plainfield, furnished the hardware; the J. D. Loizeaux Lumber Company, of Plainfield, supplied all the millwork and interior decorative materials, and William Bartles' stone yard, of Plainfield, the cut stone.

The house will be completed about April 1 and will be occupied by the owner.

TWO PERMITS, ONE FOR HOUSE OTHER FOR ALTERATIONS

Two permits have been issued by Building Inspector T. O. Doane during the past week to local people for the erection of one building and the altering of another building. Those that received the permits were:

Axel Lagstrom, permit for the erection of a two story and attic frame dwelling on his property at 338 Bergen street. The building, which is to have a frontage of twenty-two feet and a depth of twenty-eight feet, will cost its owner not less than $2,500. The exterior walls of the building will be faced with weather-boards, which will be painted a light color, while the roof of the building will be of dark green shingles. The building will be heated with a steam heating system and will be lighted with both gas and electric lights. William H. Clum, the local architect, drew the plans and Axel Lagstrom, the owner, will do both the masonry and carpenter work.

A permit has been issued to Charles Sebring for alterations to the building at 230 and 232 West Front street, now occupied by the F. W. Woolworth five and ten cent store. It is estimated that the alterations and extensions planned will cost about $1,000. The proposed changes consist of removing the present show windows and building an entire new show front with three display spaces instead of two, the new windows to include the space now occupied by Leo Slonim's jewelry establishment, which will in a few days be removed to the owner's new building, next door to the present location, also to form a new door in the side wall of the building near the rear. The Grenier Contracting Company, of Brooklyn, will have entire charge of the changes to be effected in the appearance of the local store.

IMPROVING BARBER SHOP.

Extensive improvements are being made in the barber shop owned by Alfred Seidel, on Park avenue, between Front and Second streets. The changes include a new wainscoating around the room, repairing and painting of the interior and the installing of three up-to-date chairs. Wright & Hummer are doing the carpenter work in connection with the changes and Charles Lane the painting and decorating. When the improvements have been completed the interior of the shop will be finished with white enameled walls and ceilings, thus going far towards making the establishment sanitary. It is expected that the work will be completed by the latter part of next week.

—Try a Press want ad. It will bring results.

WILLIAM WARD'S NEW HOME AT 'PLAINS

Township Councilman Will Have House With All Improvements by Aug. 1.

Councilman William Ward, of Scotch Plains, is having a two and a half story frame dwelling erected on Grand street, Scotch Plains. The house, which will have a frontage of thirty-one feet and a depth of thirty-five feet, will cost not less than $4,500.

The exterior walls of the building will be covered with red cedar shingles, stained velvet brown, while the roof will be of shingles, stained dark green. The color scheme will be set off by the white trimmings. Across the front and at the side of the building a ten foot wide veranda will be built, supported by eight brick piers, on the exposed surfaces of which will be stucco.

Supporting the porch roof are eight fourteen inch square, paneled, box columns, and around the porch runs a panaled rail. At the northeast side of the house one large exposed chimney will be erected, faced with a coating of white stucco. The main entrance at the east corner will be fitted with a plate glass door, bordered on either side by smaller panels of artistically designed leaded glass.

On the first floor will be living room, dining room and kitchen. The living room, which runs the entire depth of the house, has a measurement of eleven feet, eight inches by nineteen feet. In the centre of the northeast side of this room a bow window will be built, containing a window seat with a hinged top. At the northwest centre a large open fire-place will be erected, faced with tapestried bricks of original designs. At one side of the fire-place a bookcase, with leaded glass doors, will be built, while at the other side will be a partly enclosed stairway to the second story. A false beam ceiling and paneled side walls will add to the decorative features. The stairway leading to the second floor will be open only to the platform landing. The stairs will be constructed of solid chestnut, with oak treads.

At the front of the house, on the southeast side, the dining room will be built. It will have a measurement of twelve by fifteen feet, will have a false beam ceiling and strip paneled wall, above which a Dutch shelf will be placed. Between the panelling strips a linen wall covering of a light colored, artistic design will be placed. At the front of this room extending on to the porch, a bow window will be placed which will also be equipped with a window seat.

Both the living room and the dining room will be finished with chestnut trim of the mission type. All the trimmings will be stained a golden oak finish. Double flooring will be laid in these rooms with a finished surface of white oak.

The kitchen, at the south corner, will have a combination range. From it a flight of stairs to the platform landing of the front stairway gives access to the second floor from the rear of the house. It will be trimmed with chestnut material, finished natural, and will have a double flooring with finished surface of white oak. In addition to the customary equipment of the room, a large double dresser and a pantry will be built at the side. The laundry will be in the cellar.

There will be three bedrooms, a bathroom and a linen closet on the second floor, in addition to the private hallway leading to the third floor stairs. All the rooms will be trimmed with chestnut, mission style, birch doors, stained similar to the trimmings, which will be golden oak, and will have North Carolina pine floorings. The bathroom will be equipped with white porcelain sanitary fixtures, and a large medicine cabinet with a plate glass mirror door. The side walls of this room will be marked to represent tile. The third floor will be used for storage.

A hot water system of heating will be used low radiators being placed underneath every window. The house will be piped for gas and wired for electric lights, with combination fixtures.

Charles W. Anderson, of Westfield drew the plans for the house. Anthony Albert has the general contract and is doing the carpenter and decorative work. Johnson Brothers will do the masonry and plastering work S. B. Macauley will install the heating and plumbing system, etc George W. Ord, of Plainfield, will wire the house and place the fixtures. The Fanwood Lumber and Supply Company will furnish all the lumber and mason materials. J. D. Loizeaux Lumber Company will supply the millwork and trim and also the stucco. William Barties' stone yard, of Plainfield, will furnish the cut stone used.

Work will be commenced on this dwelling as soon as the weather moderates and mason work can be done without fear of freezing. It is expected that the house will be finished ready for occupancy by August 1, when the owner will move in and take possession of the property.

—Is not one of the problems facing you at the present moment a want ad problem?

NOTES FROM LABOR FIELD

The average annual wage in Australia is $435.

Trade unionists in Italy number about 700,000.

Factories in Australia employ 76,275 garment workers.

The United Garment Workers issued 50,000,000 labels last year.

The Trades and Labor Council of Vancouver, gained 1,500 members in 1913.

The number of organized wage workers in the world is estimated at 15,000,000.

The next convention of the Wisconsin State Federation of Labor will meet in Oshkosh.

In France the government reimburses a fixed percentage of the amount expended by the labor unions for the support of the unemployed.

The Brotherhood of Painters, Decorators and Paperhangers of America will hold its next biennial convention in Dallas, in September, 1915.

If present plans of the Denver labor unions are carried out the building of a great labor temple in that city will be commenced before the end of the year.

The proposed consolidation of the United Mine Workers and the Western Federation of Miners, would result in a single organization of more than half a million members.

Figures compiled by the Department of Labor at Washington, show that wages in the lumber industry in the United States have increased 29 per cent in the past twenty-five years.

Postoffice clerks in all sections of the country are appealing to Congress for an increase in wages commensurate with the increased labor resulting from the parcel post.

The House District committee has reported favorably on the LaFollette bill providing eight-hour work days for women employed in the mercantile and manufacturing establishments in the District of Columbia.

Thomas Kennedy, president of the United Mine Workers of the Hazleton district, will go to Europe next year as one of the representatives of American miners at the meeting of the International Mining Congress.

A new law has come into effect in Greece which stipulates that all wages must be paid in cash, either weekly or three times a week, and that amounts up to one-quarter of the wages only may be deducted in payment of fines or for other purposes.

It is reported that employes of every railway company in Great Britain, with the single exception of the Northwestern Railway, have approved the recommendation of their leaders in favor of tendering notices ending the conciliation boards as at present constituted.

A conference of all the officials, organizers and business agents of the International Association of Machinists is to be held in St. Louis next month to discuss uniform methods of work and systemization of plans for the betterment of the union. It is said the conference is the first of its kind ever called by an international labor organization in America.

WOMEN OF NETHERWOOD CHURCH GIVE A SUPPER

A turkey supper was given last night by the women of the Netherwood Reformed church. Supper was served to one hundred and sixty-two persons, and the occasion was an enjoyable one. The supper committee consisted of Mrs. H. J. Martin, chairman; Mrs. Horace Adams and Mrs. Amos Andrews. Mrs. C. H. Hansen had charge of the tickets for the supper.

The women in charge of the tables were Mrs. Anthony Fike, Mrs. Zimmerman, Mrs. Cooper, Mrs. Kennedy and Mrs. VanArsdale. The waitresses were Miss Ella Adams, Miss Edith Adams and Miss Disbrough. Mrs. Amos Andrews and Mrs. Hamilton Johnston were on the reception committee.

ANTIS TO MEET.

The Plainfield branch of the Women Opposed to Suffrage Association will hold a meeting at the Public Library on Tuesday morning, March 3, at 10 o'clock.

WILL RESUME RUNS.

The Plainfield Transit Company will resume its auto bus runs to Warrenville tomorrow and if possible to Mt. Bethel.

BRYAN ACCEPTS VILLA'S OFFER

U. S. Officials Will Be Sent to Chihuahua.

WASHINGTON IS IN DOUBT

Convinced That Expedition Will Never Take Place—Capital Growing Tired of Villa—Distrustful of His Methods. Bryan Has Faith.

Washington, Feb. 28.—Secretary of State Bryan has accepted Pancho Villa's offer of a special train for United States and British officials to be sent to Chihuahua to view the body of William S. Benton, the British ranch owner killed by the rebels.

Washington officials, however, doubt that this plan will ever be carried out, as the rebel leader has said nothing regarding the date of departure of the train.

Juarez agents of the reoel chief now say that Carranza alone can settle the Benton case, as he is the "supreme chief" of the Constitutionalists.

Mr. Bryan has dismissed all officials of the department of state from participation in the handling of the Benton case and is giving it his personal attention exclusively. He declined to say whether any arrangements are being made for American and British representatives and American army surgeons to view the body of Benton, now said to be interred in a cemetery at Chihuahua.

Notable officials of the administration dismiss the statement of Villa that the body of Benton is at Chihuahua as mere "buncombe," intended to fool a little longer the government of the United States. It is pointed out that already ten days have elapsed since the execution of Benton and that probably but a little more time is required before the body will be in such condition as to destroy all evidences of how Benton was killed.

For the United States once more to accept Villa's word as to the location of the body of Benton would be beneath the dignity of this government. It is declared here. Many officials declare that the time has come for the United States to say to Villa that it has lost all patience with him, that it will pay no more attention to any more of his evasive and contradictory statements and that it is satisfied that Benton met his death in a foul manner and will henceforth adopt its own measures according to its own judgment There is no indication that Mr. Bryan, however, has lost any of his faith in Villa and Carranza.

Villa's Tale Disbelieved.

It is pointed out as inconceivable that Villa should cause the death of a man whom he has since denounced as the "bad man of the border," a man who tried to take his life and an enemy to the revolution, and then carry his body to Chihuahua in order to do all proper honors to it and inter it in the best cemetery in Mexico Villa has given these reasons for his taking the Benton body to Chihuahua

It is declared that his most recent statements are simply to delay and deceive the United States. The conviction held here that the body of Benton will never be seen, at least not until it is too late to determine anything as to the cause of death, prevails even more generally today

No Trace of Bauch Yet.

Meanwhile no evidence has been found of Gustav Bauch, the German American last seen in prison in Juarez on Feb. 18. Witnesses in Juarez declare that he was taken out by a squad of soldiers late on that day. He has not been seen anywhere in Mexico or the United States since that time The belief here is that the man is dead. No further action has been taken by the state department, however, since its inquiries developed only a mass of contradictory statements of which nothing could be made except that some one is lying.

TANGOES ON CAPITOL STEPS

Charming Dancer In Abbreviated Costume Does "Movie" Stunt.

Washington, Feb. 28.—A petite toe dancer in a shockingly abbreviated costume used the front steps of the capitol for a stage. While she tripped some fancy whirls a motion picture operator ground out several hundred yards of film, but both he and the charming dancer beat a hasty retreat to a taxi when a capitol guard appeared.

And the funny part of it all was that the guard liked the exhibition, wasn't empowered to stop it, and there wasn't a "cop" in sight.

1914			MARCH			1914
S	M	T	W	T	F	S
1	2	3	4	5	6	7
8	9	10	11	12	13	14
15	16	17	18	19	20	21
22	23	24	25	26	27	28
29	30	31				

—To have the "want ads" working for you whenever there is any work they can do for you is to be "canny as the canniest."

FLEXIBLE FLYER SLEDS

The sled that steers is the one that sells the easiest because the boys and girls want the fastest and best sled on the hill.

FLEXIBLE FLYERS are the most popular sled on the market today.

FLEXIBLE FLYERS will out-last three ordinary sleds; they are handsomely finished and are swifter, safer and stronger than any other sled.

Made in six sizes from 36 to 101 inches long.

FOR SALE BY

Gayle Hardware Co.

GENERAL HARDWARE AND HOUSEFURNISHINGS

'Phone 398 Front Street and Park Avenue

DOLLAR DAY SALE TODAY

At A. M. Griffen Co.'s Store.

DOLLAR DAY SALE

We will be in line with the bargains. The list of articles that we will put on sale at bargain day prices are too numerous to mention. Among them being Household Utensils in nested assortments or single pieces. Tools in sets or singles for the mechanic will be in this great DOLLAR sale.

A. M. GRIFFEN CO.

119-121-123 E Front St., Plainfield N. J.

Two 'Phones 6—214

KELLER'S CLEANING SHOP

YSBRAND DE DOOD, Proprietor

Office and Works 125 Park Ave.

Phone Plainfield 202

Branch Office: 101 Church Street, New Brunswick

When you hear the sleigh bells jingle,
And your ears begin to tingle,
It is time to think of clothes to keep you warm.
We have FURS, a fine selection,
They are here for your inspection,
And we promise they will shield you from the storm.
Kill two birds with one stone.
Take advantage of low prices and keep warm.
DO IT NOW!

Charles Kurtzman
Furs of Quality
178 E Front St

DR. PITTIS OFFICE BUILDING

The Question of PURE MILK IS SETTLED HERE

We are just as PARTICULAR about the superiority of our MILK as you are. That's why we have the DAIRY with a reputation and that dairy is

THE FAMOUS ONE OF DR CHARLES A. EATON

Modern sanitary machinery BOTTLES THE MILK AT THE DAIRY in STERILIZED BOTTLES, and sealed and iced it is delivered to you.

THE MILK WHERE PURITY REIGNS SUPREME

WELSH FARMS DAIRY

188 East Front Street. Phone 1964.

LOST

Millions of dollars each year by Fire, Wind-storms and accidents.

FOUND

Relief and protection in the policies issued by

J. C. POPE & COMPANY

First National Bank Building, Plainfield, N. J.

Insurance and Real Estate.

TRY A PRESS WANT AD

Of Interest to Women and the Home

NEEDLEWORK

By

MARGARET LAWRENCE

BONNETS AND HATS FOR THE BABY

Pretty bonnets for the baby are among the things that can be made at home for a few cents, yet cost dollars when bought, ready-made, in the shops. A bit of lawn, linen, corded silk, or a broadcloth, trimmed with hand embroidery which can be done in a few hours, will make a charmingly dainty bonnet. 14467, for instance, might be carried out on lawn, handkerchief linen, or batiste in solid work or solid and eyelet embroidery. For cool weather, a little cap of quilted silk may be worn inside the washable bonnet, or the bonnet may be made of corded silk or white broadcloth, lined with China silk, and embroidered in this dainty design with white filo silk. Transfer pattern 14467 includes the cutting outline in one size, and designs for the ends of the string.

14564 should be maile of a washable fabric and satin ribbon in pink, blue or white may be run through the wide eyelets and tied under the chin in place of strings. This transfer pattern also includes the cutting outline in one size.

For the elder baby of one or two years, the attractive little hat 14416 is appropriate. This might be made of white broadcloth, or heavy silk for winter, or of linen for summer. The brim is 12-inches in diameter, and the round crown is fastened to it with buttons and loops on the under side. In making this hat, first embroider the flower sprays on the material, then baste the lining to the outside, and buttonhole-stitch the two fabrics together, when working scalloped outline.

These guaranteed hot-iron transfer patterns can be supplied to readers on receipt of price, 10 cents each.

Some Cookery Suggestions

DINNER MENU.
Brown Potato Soup.
Baked Striped Bass With Maitre d'Hotel Sauce.
Parisian Potatoes.
Baked Salsify.
Bavarian Cream.
Coffee.

SOME nice ways for cooking side dishes for the dinner table are the following:

Baked Salsify.—Scrape and wash and cut in small pieces sufficient salsify and put it into a basin of cold water containing lemon juice or vinegar. Drain and plunge into boiling water with a little salt. Cook until tender. Make a white sauce.

Put the drained salsify and sauce on a buttered dish, sprinkle over with breadcrumbs and small bits of butter. Bake brown.

A Welsh Dainty.

Leek Souffles.—Take one ounce each of flour, butter and ham, one pint white stock, a gill of milk and cream, a small onion stuck with a clove, six peppercorns, three whites of eggs, one-half pint well reduced leek puree, a pinch of paprika pepper and salt, souffle cases. Melt the butter, mix the flour with it and let it cook without coloring. Boil up the stock with the onion and peppercorns and let it reduce to half its original quantity, which would be a gill. Boil up milk and cream together, add to the roux and strain in the stock carefully; cut the ham into small pieces and add also. Stir the sauce well until it boils and let simmer until it is well reduced; rub through a fine sieve (take out the ham), add the leek puree, whisk the whites of eggs to a stiff froth and add to the mixture with the seasoning. When the former is sufficiently cool fill up three parts full some souffle cases and bake in a moderate oven.

A Delicious Dish.

Mashed Turnips au Gratin.—Two pounds young turnips, one gill Bechamel sauce, one-half pint rich stock, salt, pepper and nutmeg, three ounces butter, one-quarter ounce flour, one medium sized onion and breadcrumbs.

Wash, peel and slice the turnips, put them into cold water with a little salt. Peel and blanch the onion, chop it finely, then cook for ten minutes in an ounce of butter; add the turnips, previously drained. Stir the whole over a slow fire for about fifteen minutes. Melt an ounce of butter, add the flour and cook a little without browning, moisten with the stock and let it boil up while stirring, cook for ten minutes. Now add the turnips to the thickened stock and let simmer for about half an hour. Pass all through a sieve, season to taste with a pinch of sugar, salt, pepper and nutmeg, arrange in a pile on a gratin dish, mask with white sauce, sprinkle with breadcrumbs and divide the remainder of the butter into little bits on the top. Bake and serve immediately.

Anna Thompson.

Daddy's Bedtime Story—

Midgie and The Rare Old Violin.

The Violin Spoke to Midgie.

"A LITTLE girl named Midgie was very, very fond of music. In fact, she was fonder of it than of anything else," said daddy. "She would listen outside of a window she was passing if she heard any one inside. She loved to hear the big organ in the church, and the singing of the choir boys almost made her cry.

"But, above all things, she loved to hear the violin. And she had only heard it once. That was at the church entertainment, when a wonderful violinist had played piece after piece.

"Her family was poor and could not afford to have her take music lessons. But when her daddy saw how fond she was of music he said:

"'Up in the attic there is a very old violin. It isn't much good, but maybe you'd like it to play with.'

"Midgie was delighted, and the next day her daddy took her up in the attic, where they found the old violin put away on a shelf. It was covered with dust, but Midgie held it affectionately and vowed that she would some day be able to play it.

"Midgie lived in a big city where there were always plenty of fine concerts, but her family could not afford such pleasures.

"Midgie always had her old violin on a table by her bed. One night she lay awake humming to herself some of the melodies 'the man' had played. But after awhile she fell asleep, and in her sleep the old violin was talking to her. 'You think I'm old and no good,' said the violin, 'but I'm very, very valuable. Your father picked me up at an old curio shop and paid very little for me. He used to want to play, too, just as you do. The people at the curio shop didn't realize that I really could be sold for a great deal. But now I hope to help you, for any one who is as fond of music as you are should hear it and take lessons. You tell your daddy to take me to a violin dealer and just see how much I'll sell for, for I know I'm very rare.'

"The next morning at the breakfast table Midgie told her daddy of her dream. Her daddy smiled and said:

"'I'm afraid it was nothing but a sweet dream of yours. But I will do as you ask and see if I can sell it. I'll take it with me today.'

"Midgie could hardly wait until the evening came to hear of the result, and when evening at last came Midgie's daddy came in without the violin, and his face was very smiling as he said:

"'Midgie, the dream has come true. The violin was very rare, and now my little girl can learn to play one herself.'"

ADVERTISE all Your Wants, To Let, For Sale, Boards, Personals, etc., in The DAILY PRESS. 1c A WORD

ANTI-SUFFRAGE

Conducted by Plainfield Branch New Jersey Association Opposed to Woman Suffrage.

Despite the undesirable, unalterable fact, that the result in New Zealand and Australia, of granting the franchise to women, have no remotest bearing on the expediency of granting it to them in this country, we constantly hear of the millenium resulting from it in those two Colonies.

As to this established millenium a few quotations given below may prove interesting and enlightening, but there exists two or three fundamental facts regarding this country, which cannot be ignored, proving the fallacy of all arguments claiming that a like millenium would result here. No other country in the world has a population increased yearly by "hundreds of thousands of potential citizens" from Europe. This annual increase, presents a never ending problem, if we hope to assimilate, in time to come our cosmopolitan population.

Is it not perfectly obvious that we cannot guage the requirements of our government, or the advantages to result from it by a political step, which might be entirely advantageous for Australia, a country absolutely free from such conditions and where there is always a loud cry for immigration?

Is it not entirely reasonable to declare that New Zealand faces no such problem as that presented to us, of a population of millions, enfranchised simultaneously with its emancipation from slavery?

Wonderfully well are these people acquitting themselves at the end of but fifty years of this responsibility of citizenship forced upon them in their untutored, bewildered entry into freedom.

Regarding New Zealand, a woman doctor says:

"I have been asked what my personal experience of the woman question is in New Zealand. It is that the emancipators of women have gone very much too far. The idea many people at home have of New Zealand, based largely on the inflated statements of a few who lead the van of 'progress,' is that a few really or would-be enlightened acts on a statute book have made a Utopia in the Southern Pacific. Marriage is not so frequent here as it should be in a young country; the small birth-rate causes continual anxiety, and incessant appeal for increase of population by immigration for Great Britain; the high death rate amongst children is a disgrace to the women of New Zealand."

The Wellington, N. Z., correspondent of the London Morning Post says of New Zealand:

"It was natural to assume that without touching the details of statesmanship, enfranchised woman would at least be able by her moral instincts and her intuitive appreciation of character to cleanse and elevate politics by making the character of a candidate the paramount consideration. Character, as Mr. Chamberlain has said, is the first essential in public life. We expected woman to take the same view, but we have been disappointed. It cannot be said that public life has received the moral stimulus which was expected."

And of Australia:

"A great many trades in wihch large numbers of females are employed hardly pay an average wage to those women, even in Australia. Further, wherever there is female labor competing with male labor in an industry wages are lowered or unemployment results."

In conclusion it is interesting to note the following workings of the vote in Australia.

In "The Unexpurgated Case Against Woman Suffrage," Sir Almroth Wright states that "the woman voter in the colonies is only a pawn in the game of politics, and of the opportunist politicians who have enfranchised her."

In "Australia, From a Woman's Point of View," Miss Jessie Acwerman, a prominent suffragette, makes the following remarks on the point raised by Sir Almroth Wright:

"The women electors are divided into two classes; those who want to vote and use it, and those who regard citizenship as a joke, and a very unpleasant one at that.

"It is a statement of fact to declare that the individual is so party-ridden as to be anti-anything and everything that is not clearly and plainly branded with the party earmark.

"There are but two political parties, and, each being so criminally 'anti,' the women are at a great disadvantage in exercising the vote. The many who 'detest it' foolishly imagine they have nothing either to gain or lose by the use of it. The other class is composed largely of the wives of working men.

"It would be unfair to other women to say that the labor women vote because they are burdened with a sense of responsibility they dare not shirk. It is not true. They vote largely from party instinct.

"(The polling of labor women) is due to the unrelenting, ever-acting agencies of organization. In many parts of Australia a leader among the working women knows where to put her hand on her forces at any hour. Not only so, but she is able to marshal them into line in quick time. They are in small companies ready to take up marching orders at the first call to action. Upon election days they swarm to party rescue from every quarter."

To which she adds in reply to "their being pawns in the game of politics," "The point is not how or why they vote, but that they vote."

Finally, in regard to the expression used by Sir A. Wright, "the opportunist politicians who have enfranchised her," a striking confirmation of the accuracy of the description is given by Miss Ackerman. Miss Ackerman states that in western Australia, "a society of women" passed the following resolution and "appointed a committee to wait upon the government, requesting them to bring in a bill" on the lines indicated.

"Whereas: The ballot was thrust upon the women of this State to meet a political and party emergency, before public sentiment was ripe for it, and no effort has been made to educate them to the duties and responsibilities of citizenship.

"Resolved: That the government be called upon to enforce voting by all men and women duly qualified, under penalty of a fine of five pounds for the first offense, and a month's imprisonment for the second."

It is quite true that the "experience" of Australia, if rightly interpreted, has much to teach us regarding the experiment of Woman Suffrage.

From the Anti-Suffrage Review (London).

R. A. LAWRENCE.

In the Churches

Baptist.

First Baptist Church—Rev. Dr. Philip B. Strong, pastor—10:30, preaching by the pastor; 2:30, Men's Conference Class; 6:50 Christian Endeavor Society meeting; 7:45, preaching by the pastor.

Park Avenue—Rev. Gabriel Reid Maguire, pastor—9:45, Sunday school; 11:00 a. m., preaching by the pastor; 7:45, preaching by the pastor.

Seventh-Day Baptist Church, corner of Central avenue and Fifth street—Pastor, Rev. Edwin Shaw—Preaching service every Sabbath (Saturday) morning at half-past ten o'clock; Sabbath-school at 11:45 a. m., William C. Hubbard, superintendent; Junior Society prayer meeting at 3 p. m., Miss Frances I. Kinne superintendent; Young People's Christian Endeavor meeting at 4:00 p. m., Franklin A. Langworthy, president; prayer meeting on Friday at 7 p. m. All are welcome to these services.

Temple—Rev. E. C. Conover, pastor—9:00, prayer meeting; 11:00, preaching; 9:45, Sunday-school 7:00 C. E. Society services; 7:45 preaching; special services all day.

Mt. Olive—M. W Vaughan, D. D pastor—11:00, preaching; 3:30, Sunday-school; 7:30, preaching.

Calvary—Rev. D. F. Campbell, pastor; 11:00 a. m., preaching; 3:00 Sunday-school; 7:45, preaching by the pastor.

Shiloh—Rev. Edward Roberts pastor—11:00, preaching by the pastor, subject, "New Creation;" 3:00 Sunday-school; 8:00, preaching, subject, "Clean House."

Ebenezer Baptist Church—East Third and Washington streets—Rev. G. W. Bailey, pastor—10:45, preaching, subject, "Voiceless Stones," 7:00 p. m., B. Y. P. U. meeting; 7:45 preaching, subject, "The Glory of the Church in the Abundant Success of This Generation."

Reformed.

Trinity—Rev John Y. Broek, pastor; Rev. Dr. Cornelius Schenck pastor-emeritus — 10:30 a. m. preaching by the pastor, Lord's Supper, adult baptism and reception of members; 2:30, Sunday-school; 7:45, C. E. Society meeting; 7:45, preaching by the pastor, subject, "Peace I Leave With You."

Netherwood Reformed Church, Leland avenue—Rev. C. W. F. Attlee supply—10:30, preaching; 7:00 Christian Endeavor Society meeting 8:00 p. m., preaching.

Marconnier Reformed—Rev. J Tucker Lansdale, pastor—9:45, Sunday-school; 11:00, morning service, 7:45, evening service.

German Reformed—Craig place and Duer street—Rev. George Hauser, pastor—9:45, Sunday-school; 11 a. m., preaching by the pastor; first Sunday in each month evening service at 7:45 o'clock.

Presbyterian.

First Presbyterian—Rev. Dr. Chas. E. Herring, pastor—10:00, Sunday-school; 11:30, communion; 7:45, preaching by the pastor, subject, "The Duty of Happiness"

Crescent Avenue—Rev. Dr. John Sheridan Zelie, minister—10:30, morning worship; 12:00, Sunday-school; 4:45 p. m., organ recital; 5 p. m., evening worship.

Hope Chapel—Rev. Frederic L. Greene, pastor—10:45, preaching; 3:00, Sunday-school; 7:00, Y. P. S. C. E. meeting; 7:45, preaching.

Warren Chapel—Rev. J. O. McKelvey, pastor—10:30 a. m., preaching by the pastor; 2:45, Sunday-school and Berean Bible class for men, E E. Parvin, teacher; 7:45, preaching

Bethel chapel—Rev. F. D. Tildon, pastor—Services 11:00 a. m., preaching; 3:00, Sunday-school; 8:00 p. m., preaching

Episcopal.

Grace Church, East Seventh street—The Reverend E. Vicars Stevenson, rector—Services, 7:30 a. m., Holy Communion; 11:00 a. m., (first Sunday excepted), morning prayer, litany and sermon; first Sunday Holy Communion and sermon; 4:30 p. m., choral evensong; daily at 5 p. m.; Thursday, Saints' Days and Holy Days, 10 a. m., Holy Eucharist.

Holy Cross Church, corner Washington and Mercer avenues—Rev. Charles H. Kues, rector—7:30 a. m., Holy Communion, 9:45, Sunday-school; 11:00 a. m., morning prayer and sermon; 7:45 p. m., evening prayer and sermon.

Church of the Heavenly Rest, Clinton avenue and West Fifth street, Rev. Cortlandt H. Mallery, rector—8:00, Holy Eucharist; 9:45, Sunday-school; 11:00, matins and sermon, 7:30 p. m., evensong and sermon by the rector. Fridays and Holy Days, Holy Eucharist at 10:00 a. m.

St. Stephen's Church—Rev. Warner E. L. Ward, rector—8:00 a. m., Holy Communion; 11:00 a. m., morning prayer and sermon (Holy Communion first Sunday in each month), 9:45, Sunday-school; on Saints' Days. Communion at 9:00 a. m

St. Mark's Mission for Colored People—Masonic building, St. Mary's avenue—Evensong and sermon Sundays at 8:00 p. m.; Holy Eucharist second Sunday in the month at 9:00 a. m.; Sunday-school in Parish House, Sundays at 10:00 a. m.

Methodist Episcopal.

First—Rev. Dr. Charles M. Anderson, pastor—9.45, Sunday-school, 11:00 a. m., preaching by the pastor; 7:45 p. m., preaching.

Monroe Avenue M. E. Church—Rev F. J. Hubach, pastor—10:45 reception of members; 3:00, Sunday-school; Men's Bible Class; 7:15, Epworth League vesper service, 8:00, preaching by the pastor.

Grace M. E. Church—Rev. C. C. Cain, pastor — 10.30, preaching. 2:30, Sunday-school; 7:00, Epworth League; 7:45, preaching by the pastor.

Mt. Zion A. M. E.—Rev. W. H. Hicks, pastor—11:00 a. m., preaching by the pastor; 12:15, class meeting; 3:00 p. m., Sunday-school; E. B. Maynard, superintendent; 6:45 p. m., C. E. Society meeting; 8:00 p. m., preaching by the pastor.

Roman Catholic.

St. Mary's—Rev. Bernard M. Boran, rector—Masses, 6:30, 7:30 8:30, 9:30, 10:30 a. m.; vespers at 3:30.

St. Joseph's—Rev. William H. Miller, rector—Masses at 8:30 and 10:30 a. m.; Sunday-school at 3:00; benediction of the blessed sacrament at 3:30.

Congregational.

Congregational Church—Rev. C C. Goodrich, pastor—10:30, preaching services; 11:50, Sunday-school, 3:00 p. m., C. E Society meeting at the parsonage.

Swedish Pilgrim Church—Rev Gottfrid Sjoblom, pastor—1030, Sunday-school; 4:30, young people's meeting; 8 p. m., preaching.

Friends.

Meeting house Watchung avenue and Third street—Meeting First-day at 11:00.

Lutheran.

St. Peter's Lutheran—Grove street and Mercer avenue—Rev. Conrad Blunk, pastor—9:30, Sunday-school, 10:30, preaching in English.

First Church of Christ, Scientist.

Babcock building, Front street and Madison avenue—9:45, Sunday school; service, 11:00, subject of lesson sermon, "Christ Jesus;" Golden Text: Col. 2:6, "As ye have therefore received Christ Jesus the Lord, so walk ye in Him;" reading room open between hours of 2 and 5 o'clock daily, with exception of holidays and Sundays; Wednesday, 8 p. m.

Unitarian.

All Souls'—10:45 a. m., preaching; by S. E. Ikomoto, a Japanese student, 12:05 p. m., Sunday-school.

Not Classified.

Salvation Army—Adjutant and Mrs Wall, officers in charge—Public services at 10:30 a. m. and 8:00 p m.; 2:30, Sunday-school; 6:30 Young People's Legion.

Swedish Lutheran—Rev. J. Alfred Lundgren, pastor—Grove street and Mercer avenue—Preaching at 4:00 p m.

Plainfield Rescue Mission—In W. C. T. U. rooms—8:00, gospel service.

Italian Mission—469 East Third street—Preaching by Theodore Boretti, Sundays at 10:30 a. m. in Italian and song and prayer services Wednesday evenings at 8:00; Sunday-school in English and Italian at 2:30; 7:00 and 8:00 p. m., preaching services.

Evona Chapel—3:00 p. m., Sunday-school 7:00, C. E. Society meeting; 8:00 p. m., gospel address.

W. C. T. U.—Madison avenue—4:00 p. m., gospel temperance service; Rev. Richard S. Campbell, of North Plainfield, will speak.

International Bible Students' Association—Bible Class meets Sunday morning 10:30, for Berean Bible study, at 436 West Fifth street; Wednesday evening 8:00, prayer and testimony, 403 New street; Friday evening, 8:00, study; 436 West Fifth street; all interested in Scripture studies are invited.

Hoagland's Express
FINE FURNITURE.
MOVING
Office, 116 West Second St.
Telephone 883-W.

FLOORS
HARDWOOD AND PARQUET.
Old Floors Refinished.
S. E. WARD & CO.
714 Webster Place, Plainfield, N. J.
Telephone 1309-R.

Practical Fashion Hints

By Alice Gibson

8186

Women have long since given up the idea that house dresses to be practical, must be dowdy. The regulation house dress of to-day is quite as dainty and becoming as the afternoon or evening gown. Cotton fabrics used for these dresses are becoming more attractive every day; they are colored well and may be washed and ironed indefinitely without fading or becoming ugly; designs also are improving.

No. 8186 shows a kimono blouse, which may be cut with a high or square neck, an elbow length sleeve (pattern is cut for full length as well) and a three-piece skirt, with a slight fullness at the back which may be laid in pleats or gathered.

Cotton voile, crepe, madras or gingham may be used to advantage, and almost any other suitable wash material. As shown here, the neck and sleeves are finished effectively with bands of eyelet embroidery.

To make this dress in size 36 as illustrated it requires 4¾ yards of 42 inch material.

The pattern is cut in 7 sizes; 34 to 46.

This Is a Perfect Pattern.

Be sure to state right size, measuring over the fullest part of the bust for dimensions.

DURING HOME PATTERN WEEK (Feb. 23 to 28) this pattern will be sent free of charge with the compliments of this paper to anyone filling out coupon with name, address, and SIZE and enclosing a two cent stamp to pay postage, to F. B. desk No. 3, 615 West Forty-third street, New York city.

COUPON

Name .....
Street and No. .....
City and State .....
Pattern No. .....
Sizes .....

A. E. Force & Co., "The White Store," carry all patterns in stock and the Daily Press recommends that its readers procure them there. They will be furnished by this paper when the orders come direct to us, through A. E. Force & Co.

ARRIVAL AND DEPARTURE OF MAILS AT PLAINFIELD POSTOFFICE.

February 1, 1913.

NEW YORK MAILS. Arrive—5:30, 8:00 8:40, 11:45 a. m., 1:30, 2:30, 5:00, 5:30 8:30 p. m., 12 midnight. Close—6:30 8:00, 9:00, 10:45 a. m., 12 noon, 2:00 3:50, 5:50, 7:45, 9:00 p. m.

SOMERVILLE AND EASTON. Arrive—8:40, 10:00 a. m., 12:30, 3:15 and 7:0 p. m. Close—6:30, 8:00 a. m., 1:30, 4:3 p. m.

PHILADELPHIA—Direct. Arrive—5:30 8:00, 9:40, 11:45 a. m., 12:30, 2:30, 7:0 p. m. Close—6:30, 11:30 a. m., 1:30, 7:00 9:00 p. m.

THROUGH FAST MAIL FOR EAST Close—12 noon, 2:00, 3:50, 5:50 p. m.

DIRECT THROUGH FAST MAIL FOR WEST. Close—6:30, 11:30 a. m., 1:3 5:00 and 9:00 p. m.

DIRECT SOUTHERN MAILS. Close—6:30 a. m., 1:30, 7:00 and 9:00 p. m.

PENNSYLVANIA. West of Easton Close—6:30 a. m., 1:30, 5:00, 7:00 p. m

ELIZABETH—Direct. Arrive—5:30, 8:4 a. m., 1:30, 2:00, 5:30 p. m. Close—8:00 9:00 a. m., 12 noon, 2:00, 5:50, 9:00 p. m

NEWARK—Direct. Arrive—5:30, 8:45 a m., 1:30, 2:30, 5:30 p. m. Close—6:30 8:00, 9:00 a. m., 12 noon, 2:00, 3:50, 5:30 5:50, 9:00 p. m

WATCHUNG. Arrive—1:00, 6:45 p. m Close—9:00 a. m., 2:30 p. m.

WARRENVILLE. Arrive—1:00 p. m Close—9:00 a. m.

SUNDAY MAILS. Office open from 9:30 to 10:30 a. m.
Mail closes at 6:15 p. m.

W. J. HIRD, P. M.

J. HIMMELFARB
Ladies' Tailor, Dressmaker and Furrier.
NOS. 309-311 NEW ST., BETWEEN 3RD AND 4TH STS., TEL. 903-W.
Particular pains exercised in the making of a garment, the fitting of the same and attending properly to the little details that mean so much in the finished garment—thus satisfactions follows.
Expert workmanship and Perfect Fit Guaranteed.
I will appreciate a call and will be pleased to show styles and samples of work. Prices reasonable.

Dr. Robert W. Rogers
OSTEOPATH
720 Watchung Ave. Tel. 1936-W.
Office hours: 8 to 9 a. m., 7 to 8 p. m.

IN PLAINFIELD.

The Evidence Is Supplied by Local Testimony.

If the reader wants stronger proof than the following statement and experience of a resident of Plainfield, what can it be?

Mrs. S. Driscoll, 1009 South Second street, Plainfield, N. J., says: "There was a dull pain across the small of my back and in my sides that clung to me constantly and any hard work made me worse. I was subject to headaches and dizzy spells, especially when stooping or lifting and I felt weak and run down. I tried plasters and various other remedies but nothing helped me until I procured Doan's Kidney Pills at Randolph's drug store. They made a lasting cure. I can recommend Doan's Kidney Pills just as highly today as I have been for the past five years."

For sale by all dealers. Price 50 cents. Foster-Milburn Co., Buffalo, New York, sole agents for the United States.

Remember the name—Doan's—and take no other.—Adv.

HOTELS.

HOTEL WALDORF
HENRY WINDHAM, Prop.
EAST FRONT STREET.
Gottfried Krueger's Extra Beer on draught. Imported Wines, Liquors and Cigars. Hotel accommodations and private Dining Room

HOTEL SOMERSET
Newly Painted and Papered throughout. Table Board and Rooms by Day or Week.
Piel Bros. and Kruger's Beer on draught.
W. G. FEASTER, Proprietor.
97 Somerset Street. Tel. 991

WEINMAN'S CAFE
GENERAL NEWS TICKER.
Stock quotations.
Up to the Minute.
'PHONE 1527.

COAL DEALERS.

TenEyck & Harris
Dealers in
LEHIGH VALLEY COAL.
Office, Rowleys' Drug Store, 218 West Front St. Tel. 2081-J-2.

Kindling and Grate Wood.
Prompt deliveries. Orders received at
89 SOMERSET STREET.
JOHN MOBUS.
P. O. Box 320. Telephone 10-F-49

TenEyck & Kelley
COAL
741 South Ave. Tel. 1155

N. LMEYERS & SONS
COAL
COKE AND WOOD
Office tel. 1152-W. 121 Watchung Av
Yard tel. 1911-W.
Fourth and Washington Streets.

NEW JERSEY CENTRAL

TRAINS LEAVE PLAINFIELD.

For New York—2.10, 3.41, 5.08, 5.40, 5.52, 7.27, 8.55, 7.22, 7.26, 7.41, 7.44, 7.55, 7.58, 8.12, 8.30, 8.36, 8.42, 8.59, 9.29, 9.55, 10.26, 11.27, 11.52 a. m.; 12.34, 12.58, 1.44, 2.23, 2.39, 2.55, 3.12, 3.48, 4.13, 4.36, 5.39, 6.25, 6.47, 7.41, 8.27, 9.27, 9.30, 10.15, 10.36, 11.43 p. m. Sunday—2.10, 3.41, 5.40, 7.23, 7.54, 8.52, 9.34, 9.40, 10.37, 11.52 a. m., 12.39, 2.58, 1.28, 2.09, 2.23, 2.55, 3.17, 4.29, 5.04, 6.57, 7.14, 8.13, 8.27, 9.25, 9.27, 10.28, 10.36 p. m.

For Newark—5.08, 6.27, (7.05 through train to Newark), 7.41, 8.36, 9.29, 10.26, 11.27 a. m., 12.34, 12.58, 1.44, 2.39, 2.55, 4.13, 4.36, 5.39, 6.25, 6.47, 7.41, 8.27, 9.30, 10.36 p. m. Sunday—7.23, 8.52, 9.34, 10.37 a. m., 12.39, 12.58, 1.28, 2.09, 2.55 3.17, 4.29, 5.34, 7.14, 8.13, 9.25, 9.27, 10.36 p. m.

For Easton, Bethlehem, Allentown and Mauch Chunk—*5.18, *8.06, 9.44, 11.27 a. m.; 2.00, 5.24, (5.44 Allentown and Mauch Chunk), (6.59 to Easton) p. m. Sunday—5.19, (9.44 to Allentown), 10.32 a. m.; 1.58, (5.44 Allentown and Mauch Chunk), 7.05 p. m.

For Wilkesbarre and Scranton—5.18, 9.44 a. m., 5.44 p. m. Sunday—5.19, 10.32 a. m., 5.44 p. m.

For Red Bank, Long Branch and Asbury Park, etc.—3.41, 8.12, 11.27 a. m., 12.34, (12.58 Red Bank only), (2.12 Red Bank only), 4.36, 6.25, 8.27, 11.43 p. m. Sundays—3.41, 8.52 a. m., (2.09 Red Bank only), 3.17, 8.35 p. m.

For Atlantic City—3.41, 9.29 a. m., (12.34 Saturdays only), 3.12. Sunday—9.40 a. m., 1.28 p. m.

For Philadelphia—6.39, 7.39, 8.45, 10.43, 11.53 a. m., 12.42, 1.54, 2.45, 5.13, 6.44, 8.47, 9.46, 10.48 p. m., 1.20 a. m. Sunday—8.45, 9.39, 9.57, 10.39, 10.43, 11.41 a. m., 12.42, 1.44, 2.45, 3.42, 4.39, 4.56, 5.39, 6.39, 8.44, 8.47, 9.46, 10.55, 11.54 p. m., 1.20 a. m.

For Baltimore and Washington. Daily—8.45, 10.43 a. m., 12.42, 2.45, 6.44 p. m.

*Except Mauch Chunk. 12 21 13

Telephone 2344-J.
FRANKLYN TERRY
PAINTING AND PAPER HANGING
171 SOMERSET ST.

Jams and Preserves

OUR LINE HAS NO SUPERIOR.

Premier Strawberry and Raspberry Preserves.
Premier Pure Fruit Jams, assorted.
Curtis Brothers' Jams.
Curtis Brothers' Assorted Fruits.
Keeler's Scotch Marmalade.
Hartley's Scotch Marmalade.

NEUMAN BROS.

GROCERS

Watchung Ave. and Fifth St. Telephone 760

Efficient and Rapid Delivery Service to All Parts of the City

Mono Storage

WAREHOUSE

North Avenue

OPP. FREIGHT HOUSE

125 East Front Street

HAND'S EXPRESS CO.

OLD RELIABLE

STORAGE

All Rooms Separate, Light and Dry
Furniture Packed and Shipped

Office 69 Somerset St 'Phone 541

MURRAY'S STORAGE WAREROOMS

THE OLDEST IN THE CITY.

AT 326 TO 332 WEST FRONT ST.

Near Grove St.; all the rooms are separate, airy and dry; large and small, at very moderate prices. Many years' experience in buying, selling, handling, packing and appraising goods.

Auction Rooms at 326 West Front Street.

R. Murray, Auctioneer, 326 West Front St. Phone 666

AUCTIONEERS.

The Leading
Auctioneers
W. A. SCHORB & CO.
Also Dealers in Second Hand Furniture—Bought and Sold.
120 Madison Av., Jackson Blg
Telephone 1707-W.

ORGANIZED 1864

THE
FIRST NATIONAL BANK
OF PLAINFIELD.

A COMMERCIAL BANK WITH SAVINGS and SAFE-DEPOSIT DEPARTMENTS.

FOUR PER CENT. INTEREST PAID ON SAVINGS ACCOUNTS.

TRUSSES

NEW FITTING ROOM

Elastic Hosiery, Supporters, Braces.
KNEE CAPS, ANKLETS, Etc.

William M. Walsh

North and Watchung Avenues.

Plainfield, N. J. 'Phone 1964.

OPP. DEPOT.

RITZ Inc.

BABCOCK BUILDING
CANDIES, ICE CREAM
DAINTY LUNCH

—At Westfield, C. F. Wittke has the Daily Press on sale each day.
—J. Purvis, Lincoln, supplies the Daily Press subscribers.

PAINTERS AND DECORATORS.

JUST RECEIVED 8,000 ROLLS OF THIS YEAR'S

WALL PAPER

At special prices, selling at 8 and 10 cents per roll. This is an opportunity to secure up-to-date wallpaper at a big saving.

Woolston & Buckle
Painters and Decorators.
145 NORTH AVENUE.

Now is the Time

To paint your house—in the cool of the year, when the paint dries slowly, and consequently lasts longest. No hot sun to cause blisters. And the house painted now is preserved against the ravages of winter storms.

Distributor of John W. Masury & Son's pure colors, ready mixed paint, vanishes, glass, etc.

JAMES C. HANSEN
Tel. 346.

TIME TABLE
Plainfield Transit Co.

Auto Bus Service Between Plainfield and South Plainfield, Plainfield and Stirling, Plainfield, Warrenville and Mount Bethel.
Waiting room at Kensington Hotel, Plainfield.

PLAINFIELD and SOUTH PLAINFIELD
WEEK DAYS.
Leave Plainfield—7.45, 9.00, 11.45 a. m. 1.00, 4.00, 5.00, 7.00, 9.00, 10.20, x11.10 p. m.
Leave South Plainfield—8.00, 9.30 a. m., 12.00, 1.30, 4.30, 5.50, 7.30, 9.30, 10.45, x11.30 p. m.
xSaturdays only.
SUNDAYS.
Leave Plainfield—9.00, 12.00 a. m., 2.00 4.00, 5.00, 9.00 p. m.
Leave South Plainfield—10.00 a. m. 12.15, 2.30, 4.30, 5.30, 9.30 p. m.

PLAINFIELD, WATCHUNG, WARRENVILLE AND MT. BETHEL.
WEEK DAYS AND SUNDAYS.
Leave Plainfield—6.15 a. m., 3.00, 6.25, x11.00 p. m.
Leave Watchung—6.45 a. m., 3.15, 6.40 x11.15 p. m.
Leave Warrenville—6.55 a. m., 3.30, 6.50 x11.30 p. m.
Arrive Mt. Bethel—7.00 a. m., 7.15 p. m.
Leave Mt. Bethel—7.00 a. m., 7.15 p. m.
Leave Warrenville—7.20 a. m., 3.30, 7.30 x11.30 p. m.
Leave Watchung—7.30 a. m., 3.45, 7.40 x11.45 p. m.
Arrive Plainfield—7.45 a. m., 4.00, 7.55, x12.00 p. m.
xSaturdays only.
Sundays and holidays the bus will leave for Watchung, Warrenville and Mt. Bethel at 9.00 a. m. instead of 6.30 a. m. Other trips will be the same as week days.

PLAINFIELD and STERLING.
WEEK DAYS ONLY.
Leave Plainfield—8.45 a. m., 4.30 p. m.
Leave Watchung—9.00 a. m., 4.45 p. m.
Leave Stirling—9.30 a. m., 5.15 p. m.
8.45 a. m. bus connects with 9.27 a. m. train at Sterling, for Newark.
4.30 p. m. bus connects with 5.15 p. m. train at Sterling, from Newark.

An enclosed, electric-lighted and heated bus may be procured for an afternoon or evening, from The Plainfield Transit Co., to carry from 15 to 25 passengers to any point within a radius of 25 miles from Plainfield.
R. W. CAMPBELL, Mgr., 310 Park Ave. 'Phone 130, Plainfield.

WOMEN'S RELIEF CORPS GIVE SUPPER TO VETERANS

The Women's Relief Corps, No. 10, Auxiliary to Winfield Scott Post, No. 73, G. A. R., gave a Martha Washington supper, last night, in Reform Hall. The guests of honor were the veterans. The members of the corps were dressed in old fashioned costumes and the veterans were in uniform, which lent military color to the scene. The decorations were red, white and blue, and the supper was a bountiful one. The women of the corps danced old-fashioned dances and music was furnished by Naylor's orchestra.

A pleasing feature of the evening's entertainment was the singing of old songs. Recitations, referring to events in Revolutionary times, were given. The supper was served from 6 until 8:30 o'clock. Members of the committee of arrangements were Mrs. Harriet L. Gibbons, chairman; Mrs. Mary Kitchell, Mrs. Ada England, Mrs. Harriet Kirch, Miss Elsie Perrine, Miss Evelyn Manley and Mrs. H. K. Frazee.

SPECIAL SERIES OF SERMONS DURING LENT

Rev. Dr. J. S. Zelie, pastor of the Crescent Avenue church, will begin tomorrow afternoon a series of special sermons to be given during Lent on the general topic of "The Spiritual House and Its Symbolism of the Christian Life." These sermons will be given every Sunday afternoon. The subject for tomorrow's discourse will be "The Porch-Humility." The sermon tomorrow will be preceded by a fifteen-minute organ recital.

ADVERTISED MAIL MATTER

E. H. BIRD, P. M.

Plainfield, N. J., Feb. 23, 1914.

Men:
Allen, Mr. H. MacD.
Casner, Mr. Sam; Coats, Mr. J.; Compton, Chas. D.
Foster, Mr. P. B
Hasbrook, Mr. Charles; Hovey, Mr. F. H.; Hunt, Mr. Iram; Hyatt, Frank R.
Johnson, Mr. Gustave.
Klein, Mr. J. W.; Krasvcokaway, J.
Lancaster, The Rev. J. L.; Long, Mr. Pete; Laird W. J.
Neilsen, Ames.
Olsen, Mr. Ragnar.
Rulong, Mr. N. E.; Rose, Mr. Oscar L.; Richards, Mr. and Mrs. D.
Schwabacht, Mr. L. H.; Szols, Mr John; Squires, Mr. and Mrs. Albert
Woodruff, Mr. Harry; Wilson, Mr. Charles H.

Women:
Bond, Mrs. Emeline; Baker, Mrs S. A.; Bourroughs, Mrs. Lillian; Brooks, Miss Mary E.; Buys, Mrs. Adelia E.; Burt, Mrs.
Carey, Miss Annie; Campbell Mrs L. H.; Carrar, Mrs.; Curtis, Miss Hazel S.; Church, Esq., Francis P.
Donohoe, Miss Teresa.
Elling, Miss Helen.
Fald, Mrs. K. W.; Fell, Mr. James
"Girl" for General Housework; Griggs, Miss M. A.
Hicks, Mrs. Virgil.
Irwin, Catherine.
Keelor, Mrs. R. S.; Kapman, Mrs J.
Lane, Mrs. J. A.
Maxson, Miss Marion; MacDougal Alice F.; Manning Miss Kathryn L.; Markus, Miss Emma.
Osmun, Mrs.
Powell, Mrs. M., Pulver, Miss May H.
Rice, Mrs. W.; Ryssnick, Anna.
Snyder, Mrs. Martha; Steymann, Mrs. H.; Swann, Mrs. S. D.
Thomson, Mrs.; Tracy, Miss Mina; Welsh, Mrs. Julian M.; White, Mrs. Tylee, Mrs. Clinton W.
Please say advertised.

L. Moraller & Son
WATCHMAKERS and JEWELERS

WATCHES, CLOCKS and JEWELRY

Fine Watch and Clock Repairing a Specialty.

219 Park Ave. Plainfield, N. J.

Your Appearance Counts

Have you ever realized how well you are received when your appearance is favorable? Men, send your Suit and have it cleaned and pressed. Ladies, your tea gowns, woolen dresses, opera cloaks, plain or fancy waists, and indeed anything worth cleaning.

I guarantee my work and assure you that my method will tend to renew the fabric, brighten the colors and raise the nap, thereby restoring the garment to the freshness of new clothing.

A. ROTGUN
432 Watchung Ave. 'Phone 1976-W.
Nine years with G. O. Keller.

"WALDORF" CANNED GOODS.

When you order Canned Goods, see that you get this Famous Brand of Tomatoes, Corn, Asparagus, Peas, etc.; the kind that can be depended upon for Quality and the Right Flavor. Prompt Deliveries.

W. W. Dunn
THE PARK GROCER
Duer Street and Lincoln Place.

Classified Advertisements---Copy Received Until 1:30 P. M. Daily

One cent a word for first insertion, one-half a cent a word for each subsequent insertion of the same advertisement for less than one month. Fifty cents a line for one month. **Double Charge for Capitals. No advertisement received for less than 10 cents. No Display or black face type used in this column.**

The Plainfield Daily Press cannot give information regarding advertisements for which answers are to be sent care of the Press. Persons replying to office addresses must mail or leave written answers as stated in advertisement.

VAIL
JEWELER and OPTICIAN.
236 Park Avenue
OPPOSITE NORTH AVENUE.

ADVERTISEMENTS
—FOR—
NEW YORK HERALD WORLD, TIMES, SUN, JOURNAL, TELEGRAM, AMERICAN, BROOKLYN EAGLE, GLOBE
—AND—
NEWARK EVENING NEWS
RECEIVED AT
PLAINFIELD DAILY PRESS
AT REGULAR OFFICE RATES.

THE CHOCOLATE SHOP
GEO. SCHWEBINS, Proprietor.
161 EAST FRONT STREET.
High Grade Chocolates, Candies, Ice Cream and Sodas. Mottoes, Favors and Ice Cream Forms for all occasions. Orders taken for Frozen Puddings, Glaces, Mousses, Etc.

A. H. ENANDER
Sanitary Plumbing, Gas Fitting.
Steam and Hot Water Heating.
Contractor for Sewer Connections
125 WATCHUNG AVE.

B. KIVATINOS
(Successor to Kivatinos & Jelling)
Fancy Fruits, Choice Confectionery, Nuts, Cigars, etc. We make a specialty of Olive Oil.
111 W. FRONT ST. Tel. 886-W

HORSES CLIPPED
By Charles C. Brower,
PLAINFIELD CAB CO.,
130-134 E. Second St. 'Phone 10.
11 6 6mos

THE IDEAL BANJO, MANDOLIN AND GUITAR CLUB
Music for Smokers, Stags and Lodge Entertainments.
Cabaret Entertainers.
FRED TREGER, MGR.,
148 Bergen Street, Newark, N. J.
2 26 3

BLIZZARDS

Are now in vogue but we still have large quantities of all kinds of seasonable and out of season flowers. Try one of our boxes of assorted flowers, 75c, $1.00, $1.50 and $2.00. You will be well satisfied.

Cinerarias in full bloom 10c to 35c.

STANLEY
159 E. Front St. Tel. 928.
Woodhull & Martin Building.
Greenhouses, South Ave., Tel. 331-J

A. M. RUNYON & SON,
UNDERTAKERS
402 Park Avenue. Telephone No. 40. Office open day and night.
Office of Hillside Cemetery
New York office—50 Great Jones St. Tel. call 3345-Spring.
New York Embalmers License—1220.
New York Registered Licensed Undertaker No. 515.

T. A. MOORE
UNDERTAKER
612 E Sixth St.
Tel. 741-R

Established 1872.
P. CASEY & SON,
UNDERTAKERS AND EMBALMERS
Office, 116 Park Avenue. Tel. 884-W. Res. 417 W. 3d St., Tel. 584-W. Office open day and night. N. Y. office 10 E. 22d St. Tel. 2094-Gramercy.

JAS. J. CHAS. A.
J. J. & C. A. HIGGINS
FUNERAL PARLORS
109 W. Fourth St. Tel. 1733-J.
Our Booklet Entitled
A Modern Mortuary Establishment
Sent Upon Request.

L. L. MANNING & SON,
STEAM GRANITE WORKS
Corner Central Ave. and West Front St.
Opposite First Baptist Church.

DIED.

KEEN—This city, February 28, Sylvanus Bunker Keen, in his 75th year.

Funeral services at his late home 414 New street, Monday, March 2, at 1:30 p. m. Interment in Rahway cemetery, Rahway, N. J.

SITUATIONS WANTED—FEMALE.

COLORED girl wishes place as chambermaid and waitress. Address 338 East Fourth street. 2 26 3

EXPERIENCED laundress wishes work at home or by the day. 621 West Third street. 2 28 3

EXPERIENCED colored waitress will serve luncheon, dinner, parties, at short notice. 'Phone 835-W. 2 9 21

EXPERIENCED laundress wants work for Monday or Tuesday, references. 312 Arlington avenue.

LOST AND FOUND.

LOST—A collie dog, license No. 455. Please return to 320 Park. T. J. Maher. 2 26 2

LOST—Silver ring; full name engraved on band. Reward if returned to Maximus, 1203 Putnam avenue. 2 26 tf

LOST—A black cocker spaniel; very fat and blind. Reward if returned to D. J. Randall, 88 Mercer avenue. 2 26 3

MONEY TO LOAN.

MONEY TO LOAN on bond and mortgage. J. T. Vail. 8 20 tf

MONEY TO LOAN on bond and mortgage. Mulford, opposite depot 12 28 tf

MONEY to loan on first mortgage. Lewis A. Clement lawyer, Babcock building. 2 24 6

MONEY to loan on first mortgage. Charles L. Moffett, attorney, Woodhull & Martin building. 2 6 1mo

MONEY TO LOAN on bond and mortgage. Manning, 183 North avenue. 10 14 tf

REAL ESTATE FOR SALE.

FOR SALE—Good house, for colored people; 6 room house, part improvements; right in town. See Mr Vanderhoef, at Woodhull & Martin Co. 6 26 tf

FOR SALE—8 room house, all improvements; newly decorated; good location, large lot, abundance of fruit; convenient to train and trolley; will sacrifice as owner is moving out of town. Address H. W., care of Daily Press. 2 27 3

FOR SALE—To close "French Estate," Somerset street carriage factory, stores, and tenement houses and stable in rear; lot 100x200 ft.; alley at side and in rear; bargain; terms arranged. Apply Wm. A. Schorb, auctioneer, or Elston M. French executor, 171 North avenue, Plainfield, N. J. 12 13 tf

FOR SALE—No. 909 West Seventh street; 10 room house; plot 70'x304', garage, 20'x20'; subject to $5,000 first mortgage; direct cash offer invited. A. W. Opp 15 William street, New York. 2 21 7

WANTED—MISCELLANEOUS.

WANTED—50% (per cent.) loan, $3,000, near East Front street; also 50% (per cent.) loan, $2,500. Apply to James H. Carson, real estate and insurance, 211 North avenue.

WANTED—$2,000 cash to start a wholesale and retail flour store, and retail feed store; I have been making and handling flour and used 15 to 20,000 barrels in 63 years. Address Flour, care Press. 2 28 3

SITUATIONS WANTED—MALE.

HOUSEWORK, 25c an hour, wanted by handy colored man. 317 Liberty street 10 28 tf

SITUATIONS WANTED—MALE AND FEMALE.

MAN AND WIFE (white) desire positions in small family; woman splendid cook, man good gardener and general helper. Address S. J. A., care Press. 2 17 tf

REAL ESTATE AGENTS.

REAL ESTATE for sale, rent and exchange. Insurance in strong companies at lowest rate; money loaned on real estate. Thickstun & Emmons, 197 North avenue tf

ROOMS AND BOARD.

TO LET—Attractive rooms, with board. Mrs. L. R. Williams, 137 Crescent avenue. 2 24 tf

POULTRY, EGGS, ETC.

WANTED—To buy, second hand incubator; state make, size, price and where same can be seen. Address Incubator, care Press. 2 26 3

FOR SALE.

FOR SALE—Airedale terrier (dog), American Kennel Club register 144,781; black saddle, fine specimen; thoroughly house-broken, accustomed to children; particularly strenuous watchdog and guardian; sold for no fault. Address E. H. H., care of Daily Press; Tel. 1847-J. 2 27 3

FOR SALE—One two seated sleigh, one cutter; will sell cheap. Can be seen at 740 Belvidere avenue. 2 24 3

FOR SALE—Manure, soil. Sam Rodd, 933 West Third street. 2 3 1m

$100 DOWN and $25 a month for three years will secure for you an up-to-date seven-room house, subject to one mortgage of $2,000. Address Opportunity, care Daily Press. 2 26 6

FOR SALE—One Humphrey instantaneous hot water heater; practically new. Apply 49 Somerset street. 2 21 tf

FOR SALE—All kinds fine gloves for ladies, men and boys, at wholesale and retail; large variety of deer skin gloves for auto, driving and working; best canvas, 10c; per dozen, $1.00; kid gloves, slightly damaged, half price. H. Tevier, 58 Somerset street. 12 31 tf

HELP WANTED—FEMALE.

COMPETENT white maid for general housework; no washing; reference required. Apply 976 Kensington avenue. 2 25 tf

WANTED—White woman to take home family wash; reference required. Apply 1000 Central avenue.

WANTED—Competent girl for general housework; two in family; no washing. Call Saturday evening or Sunday afternoon, 99 Rockview avenue; 'Phone 291-W.

WANTED—Millinery apprentices. J. J. Varley, The Paris. 2 27 2

MILLINERY—We have a vacancy for a millinery apprentice. Bonn's, East Front street. 2 27 3

WANTED—Woman for general housework, at 132 East Ninth street. 2 27 3

WANTED—Twenty girls, cooks, waitresses and chambermaids and 20 general houseworkers; good wages. Apply Keller's agency, 22 Somerset place; 'Phone 172. 2 24 12

MISCELLANEOUS.

PIANO AND PLAYER-PIANO tuning and repairing. Harry Weber, 51 Chatham street. 2 28 1mo

WANTED—Three setting hens. Mrs. M. B. Losee, 634 West Seventh street, 'Phone 669. 2 26 3

EMBROIDERY, INITIALS, ETC.—Orders taken for all kinds of embroidery and initials; first class work; prices reasonable. Mrs. C. S. Groot, 768 Woodland avenue near Putnam avenue; telephone 1687-M. 2 15 1mo

INSURANCE, ALL BRANCHES, AGENT FOR NATIONAL SURETY CO. J. T. VAIL 9 2 tf

EMPLOYMENT AGENCIES.

MURRAY'S Employment Registry office, reliable help only; all nationalities, faithful service commands good situations and our fees are very reasonable; courteous treatment to all 326 West Front street, near Grove, Phone 666 1 26 tf

HANSEN'S Employment Agency, 128 Watchung avenue, corner Second street. Excellent positions furnished to reliable help of all nationalities. Telephone 2559. 2 5 1mo

MRS. KELLER'S Employment Agency, 22 Somerset place; all nationalities; 'Phone 1724. 2 2 tf

HELP WANTED—MALE.

LINOTYPE operators receive $1,500 yearly; cost moderate. Empire School, 419 First avenue, New York. 2 20 1mo

WANTED — Two experienced clerks, thoroughly acquainted with the grocery business. Address Business, care Press. 2 26 3

WANTED—Three young men experienced in ledger work. Address Ledger, care Press. 2 27 3

WANTED—TO BUY.

WANTED—To buy, 400 chickens, Leghorns, Rocks and Reds, at reasonable prices. Tel. 913-W, or mail particulars to 842 East Front street. 2 24 5

HELP WANTED—MALE AND FEMALE.

LADIES' tailor, first class only; also men tailor willing to learn ladies' tailoring; good prospects. Deckon, 326 East Front street.

FOR RENT.

FLAT to let, five rooms, all improvements. 538 West Fifth street, or enquire 432 Watchung avenue. 11 11 tf

FOR RENT—5 room apartment, all modern improvements; heated. Enquire on premises, 409 Arlington avenue. 2 24 6

TO LET—Apartment, 6 rooms and bath; all modern improvements. Inquire 63 Mountain avenue. 2 27 3

TO LET—Flat of 3 rooms; no children. Meissner building, 432 Watchung avenue. 2 27 3

TO LET—New four-room apartments; improvements; 1361 and 1351 South Second street; $10.50 per month. John Herrman, 369 Somerset street. 'Phone 2512-W. 2 27 1mo

ROOMS to rent, cheap. 303 Central avenue. 2 28 3

TWO-FAMILY house for rent; $20 a floor. 1257 East Second street. 2 28 3

FOR RENT—12 room house, with improvements. 238 East Fifth street.

FOR RENT—House, 5, 6 7 or 10 rooms; all improvements; garden and fruit; fine location; reasonable to good party. 15 Mountain avenue. 2 28 6

4 AND 5 room apartment to let on Webster place, near Seventh street, with improvements. Call 770 Woodland avenue. Tel. 1687-W. 10 28 tf

FLAT to let, with improvements. Inquire A. Thorn, 15 Craig place. 2 21 tf

MODERN house, 551 Woodland avenue, corner of Park Lane; nine rooms; all improvements, from April first; $42.50 per month. Apply to agents or H. A. Boun, 160 East Front street. 2 26 tf

FIVE-ROOM apartment, all modern improvements; central location Inquire P. C. Thomsen, 306 East Front street. 11 22 tf

TO LET—Four rooms, East Seventh street, near Berckman street Inquire 306 East Front street. 11 22 tf

TO LET—Five rooms, improvements. 423 John street. 2 7 1mo

GREAT opportunity for a milliner—For rent, store, show cases and fixtures, lately ocupied by Madam Tytus, 308 West Front street, and occupied for last seventeen years as a millinery store. Apply afternoons to William M. Stillman, 212 West Front street. 2 20 tf eod

TO LET—Four room flat, West Second street, near Madison avenue; $10 per month. Inquire, P. J. McDonough, 222 Madison avenue. 2 26 tf eod

APARTMENT for rent; steam heat; 95 Westervelt avenue; 6 rooms. Lamar Van Syckel. 1 6 tf tu-th-s

HOUSE for rent, 1072 Arlington avenue; 9 rooms; steam heat. Lamar Van Syckel. 1 6 tf tu-th-s

FOR RENT—No. 45 Prospect place, near Washington avenue, 8 rooms, reception hall and bath; all improvements. Apply to J. V. E. Vanderhoef at Woodhull & Martin Co. 12 1 tf

TO LET—House, six rooms and bath. 409 Liberty street, Tel. 450-W. 12 8 tf

SIX ROOM house to let; all modern improvements; rent reasonable. W. R. VanDerveer, superintendent, 231 East Second street, Cor. Church. 1 17 tf

FOUR-ROOM flat to let, part improvements, $10. 203 Grant avenue. 11 21 tf

FOR RENT—Store, centre of town, rent reasonable; also two large, light lofts. Apply Elston M. French, 171 North avenue. 11 6 tf

HOUSES $12 to $50; flats, $10 to $30; stores $7 upwards. D. McInness, West Third street, Tel. 1198-W. 6 30 tf

MOVING PICTURE OR STEREOPTICON SHEET FOR RENT; big enough for the largest hall. Apply Daily Press office. tf

FOR EXCHANGE.

WESTFIELD—House, 9 rooms, all improvements, lot 75x150, to exchange for Plainfield property. J. T. Vail, 177 North avenue, Plainfield. 2 19 tf

FOR EXCHANGE—REAL ESTATE.

HOUSE of 8 rooms, will exchange for a good residence in Newark, N. J. This property is free and clear. Apply to James H. Carson, real estate and insurance, 211 North avenue. 2 27 3

One-Quarter Billion Dollars

Life Insurance in force in New Jersey. The Prudential has contracted to pay this great sum to provident Jerseymen and their families. The great strength of the Company is their safety and security.

Founded by JOHN F. DRYDEN — THE PRUDENTIAL HAS THE STRENGTH OF GIBRALTAR — Pioneer of Industrial Insurance in America

The Prudential

FORREST F. DRYDEN, President.

THE PLAINFIELD TRUST COMPANY

Acts as

EXECUTOR under wills.

GUARDIAN for minors or incompetent persons.

CUSTODIAN for the care of property, the collection of interest, etc.

TRUSTEE under wills.

TRUSTEE under private agreement.

ADMINISTRATOR with or without the will annexed.

This Company has

THE STABILITY, EXPERIENCE AND EQUIPMENT necessary for the faithful and competent administration of its trusts.

OUR MID-WINTER FURNITURE SALE

We are selling lots of good Furniture and Bedding at this time, for the trade know us and the character of our goods and appreciate the advantage of a sale like this—and only need to be told about it.

WE DO SELL GOOD FURNITURE AT LESS PRICES THAN ANY OTHER STORE.

Just visit our store, look through carefully, note the splendid savings on our regular goods; many odd pieces at specially low prices.

JUST NOTE THESE EXTRAORDINARY VALUES.

ODD CHIFFONIERS in many styles of oak, mahogany, birdseye maple and Circassian walnut, from ..... **$8.98 to $24.00**

ODD DRESSERS in many styles of oak, mahogany, birdseye maple and Circassian walnut, from ..... **$9.98 to $35.00**

SAMPLE BRASS BEDS, finish guaranteed— ... **$10.50, $13.50, $16.50, $18.50, $23.50**

GOOD QUALITY 9x12 AXMINSTER RUGS, $22.50 & $25.00 values, at **$18.98**

Be Sure and See Our Window Display—It Means Money Saved.

WE GIVE AND REDEEM SURETY COUPONS.

SHIRLEY & JOHNSTON

BABCOCK BUILDING PLAINFIELD, N. J.

PURITAN COCONUT BUTTER

Can now be obtained from NEUMAN BRO.'S, J. A. SMITH & BRO., or from Your Own Grocer upon request

We announce the discontinuance of our Plainfield retail store and the opening of our office at 216 Arch Street, Philadelphia, Pa.

PURITAN COCONUT BUTTER COMPANY 25 BROAD STREET NEW YORK CITY

TRY A PRESS WANT AD

AMUSEMENTS.

Lyric Theatre

202 WEST FRONT STREET.

Daylight Motion Pictures. Changed Every Day.

Admission Mat., 5c; Evening, 10c.

41 1-4 tf w-th-f-s

Ever Seen Any of Our Flatwork?

Most likely you have—and you have admired its uniform finish. We want you to have something more than a "passing acquaintance" with this Flatwork.

Why not 'phone 702 and have our wagon call for next week's bundle?

Hand Finished Shirts.

Marshall's Laundry, Inc.

Watchung and Fourth.

Phone 702.

2 28 m-s tf

TELEPHONE 1012.

J. L. BROWER

311 Park Avenue

Stationery, Books, etc.

Orders Received For Books

Typewriter Paper

All Season Cards

2 28 3 mos-s

IF BACKACHY OR KIDNEYS BOTHER

Eat Less Meat Also Take Glass of Salts Before Eating Breakfast.

Uric acid in meat excites the kidneys, they become overworked; get sluggish, ache, and feel like lumps on head. The urine becomes cloudy; the bladder is irritated, and you may be obliged to seek relief two or three times during the night. When the kidneys clog you must help them rush off the body's urinous waste or you'll be a real sick person shortly. At first you feel a dull misery in the kidney region, you suffer from backache, sick headache, dizziness, stomach gets sour, tongue coated and you feel rheumatic twinges when the weather is bad.

Eat less meat, drink lots of water. Also get from any pharmacist four ounces of Jad Salts; take a tablespoonful in a glass of water before breakfast for a few days and your kidneys will then act fine. This famous salts is made from the acid of grapes and lemon juice, combined with lithia, and has been used for generations to clean clogged kidneys and stimulate them to normal activity, also to neutralize the acids in urine, so it no longer is a source of irritation, thus ending bladder weakness.

Jad Salts is inexpensive, cannot injure; makes a delightful effervescent lithia-water drink which everyone should take now and then to keep the kidneys clean and active. Druggists here say they sell lots of Jad Salts to folks who believe in overcoming kidney trouble while it is only trouble.—Adv.

AN OLD RECIPE TO DARKEN HAIR

Sage Tea and Sulphur Turns Gray, Faded Hair Dark and Glossy.

Almost everyone knows that Sage Tea and Sulphur, properly compounded, brings back the natural color and lustre to the hair when faded, streaked or gray; also ends dandruff, itching scalp and stops falling hair. Years ago the only way to get this mixture was to make it at home, which is mussy and troublesome.

Nowadays we simply ask at any drug store for "Wyeth's Sage and Sulphur Hair Remedy." You will get a large bottle for about 50 cents. Everybody uses this old, famous recipe, because no one can possibly tell that you darkened your hair, as it does it so naturally and evenly. You dampen a sponge or soft brush with it and draw this through your hair, taking one small strand at a time; by morning the gray hair disappears, and after another application or two, your hair becomes beautifully dark, thick and glossy and you look years younger.—Adv.

—You can find work—your kind of work—through classified advertising of the persistent kind.

—There's no good "alibi" for the unsuccessful work seeker who fails to utilize want advertising.

SERVICE

INTERESTED PERSONAL SERVICE

for every depositor, regardless of the size of his account, is one of the factors to which is due the success of this bank.

Our employees are courteous and obliging, and are glad to assist depositors in every way possible, while the officers are always ready to give patrons the benefit of their experience in business, as well as bank affairs. The young business man will find this service especially helpful.

We will be glad to discuss our service with anyone desiring new or adidtional banking connections.

THE STATE TRUST COMPANY

At the sign of the clock. Capital $100,000.

TODAY is $1 Day

Right Enough

at

VAN ARSDALE'S

127 E. FRONT ST.

PROSPERITY IS IN YOUR REACH

Prosperity is in your reach—600 Building Lots, 25x100, are on the market for sale. Choice lots, 5 dollars down and $1.00 a week, until the balance is paid. Any lawyer in the State of New Jersey can search title for you. Spring is here, avoid a rush. Remember your children and old age. Don't regret after all lots have been sold. We are here to stay.

Houses For Sale to To Let in Roselle, Cranford and Elizabeth.

E. BYERS REAL ESTATE CO.

305 Westfield Ave. 'Phone 387-W.

2 26 2 th-s

YOUR DULL HEADACHES

Probably come from overstrained eye-sight. Nine-tenths of the headaches are the direct result of eye trouble. Bring those troubles to us and let us prescribe for you.

All work guaranteed.

STILES & CO

Philadelphia Eye Specialists

AT 107 EAST FRONT ST.

EVERY THURSDAY.

Free Consultation.

Hours 10 to 4:30.

HODGE'S PHARMACY

Y. M. C. A. BUILDING.

BELLE MEAD SWEETS.

Telephone 62.

The Very Newest in Filmdom's at

Proctor's Today

"Seven Big Photo-Features"

All That's Good in a Picture Way.

Lubin's Latest Release

"The Vagaries of Fate"

Rare Romance Coupled With Thrills

Vitagraph's Comedy Hit

"How Burke & Burke Made Good"

Will Make You Laugh Till You Cry.

The World In Motion Before You

Proctor's Mutual Weekly

Latest Events of Interest Pictured

Another Keystone Komedy

"The Thief Catcher"

Will Steal Your "Blues" Away

"A TALE OF THE WEST" — Stirring Scenes of Early Days

"A FREAK TEMPERANCE" — Unique and Surprising.

"THE MASSACRE"

Last Chance to See This Wonderful Biograph Production.

COMING MONDAY

An Innovation in Motion Pictures.

A FASCINATING PHOTO-NOVEL

"FANTOMAS"

"The Man in Black," or "The Adventures of the Parisian Phantom Crook."

A New Chapter in the Adventures of "FATOMAS." Here every Monday. NOTE—"Fatomas" to be seen in this city exclusively at Proctor's Theatre.

AFTERNOONS—ORCHESTRA—15c; BALCONY—10c.
EVENINGS ORCHESTRA—15c; BALCONY—10c.

PLAINFIELD THEATRE

TODAY 2:15 TONIGHT 8:15.

MAY ROBSON

In James Forbes' New Comedy,

"THE CLEVER WOMAN"

Prices—Matinee, 25c, 50c, 75c, $1; Evening, 25c, 50c, 75c $1, $1.50.

ONE NIGHT ONLY, THURSDAY, MARCH 5TH,

"MRS. WIGGS of the CABBAGE PATCH"

Mr. Stubbins, Miss Hazy, Lovey Mary and all the good people of the WIGGS NEIGHBORHOOD.

PRICES—25c, 50c, 75c, $1.00.

SEATS NOW ON SALE.

Announcement Spring and Summer 1914

The modern fashion plates and woolens for wear during the Spring and Summer 1914 are now here for your inspection.

You will find good taste and exclusiveness represented by the hundreds of beautiful high grade woolens we have for men's wear in all the prevailing shades, colors and weaves.

Garments correctly constructed and styles interpreted to properly express your individuality.

Good service, good appearing garments and all wool fabrics guaranteed.

Orders placed early will insure ample time for execution.

We invite you to call.

H. J. HOOK & CO.

MERCHANT TAILORS. 120 North Avenue.

WE DO FINE JOB PRINTING. TRY US